10 CENTS PAY NO MORE

Chicago Sunday Tribune

THE WORLD'S GREATEST NEWSPAPER

FINAL

VOLUME XCV. NO. 23 [REG. U. S. PAT. OFFICE. COPYRIGHT 1936 BY THE CHICAGO TRIBUNE.] JUNE 7, 1936. A ** PRICE TEN CENTS

VANDENBERG VETOES 2D PLACE

SPEAKER BYRNS IS LAID TO REST IN NATIVE HILLS

Notables of Nation Weep at Bier.

BY WALTER TROHAN.
[Chicago Tribune Press Service.]

Nashville, Tenn., June 6.—[Special.]—Back in the Tennessee hills where he grew to manhood, Speaker Joseph Wellington Byrns was eulogized this afternoon at his funeral services in the War Memorial building.

Thousands of persons, many of whom had known him from the time he started his long political career here, stood in silent tribute at the Union station when his body arrived from Washington. Later they lined the streets as a military procession moved to the scene of the services.

President Roosevelt, whose special train arrived five minutes after the funeral train, paid his final respects as the nation's "first mourner" beside the bier of his old personal and political friend.

Other Dignitaries Attend.

Accompanied by Secretary of State Cordell Hull and Mrs. Hull and Postmaster General James A. Farley, the President took a place in the military procession that slowly proceeded through seven blocks of crowded streets to the building erected in honor of Tennessee's world war dead.

The President, who had counted the tall Tennesseean a steadfast friend for years, rode stern faced behind a long escort. He was accompanied in his automobile by Gov. Hill McAlister and a military aid.

The nation was represented also by sixty representatives, fourteen senators, and two cabinet officers.

The body of the lanky, bushy browed Tennesseean was brought back to the Hermitage district—home of the warrior President, Andrew Jackson—which had sent him out on a long and distinguished public career.

Military Escorts Body.

A military band headed the cortège as it moved from the Union station. Units of infantry, cavalry, and field artillery were in the procession.

Army officers, their sabers draped in mourning crêpe and wearing black bands on their left arms, stood guard along the streets lined with silent mourners.

A crowd estimated at about 30,000 persons had assembled in and around the War Memorial building, which was draped in mourning. Loud speakers were set up so that the overflow crowd might hear the eulogies to the beloved congressman. The building has a seating capacity of only 2,200.

In the formal gardens of Memorial square, in front of the building, American and state flags drooped at half staf, while atop the capitol dome across the street and overlooking the auditorium and square a large American flag drooped at the half mark of its lofty pole.

Overlooks Polk's Grave.

The services were held within a stone's throw of the tomb of another speaker of the house from Tennessee, James K. Polk, who went from the speaker's rostrum to the White House. President Polk, who wielded the speaker's gavel 100 years ago, is buried on the lawn of the state capital.

The services were in charge of Dr. W. F. Powell, pastor of the First Baptist church. Mr. Byrns' dying request was that Dr. Powell speak at his final rites.

Another speaker was Dr. C. H. Harrell, pastor of the First Methodist Church, South, of which the late congressman was a member.

The Rev. James Shera Montgomery, chaplain of the house, intoned a scriptural selection. A quartet sang two favorite hymns, selected by Mrs. Byrns, "Crossing the Bar" and "The Christian's Good Night."

Sobs, Tears Mark Services.

The awesome solemnity of the services was punctuated by occasional sobs. Eyes of friends and close associates in the congressional delegation were tear-misted. President Roosevelt sat with bowed head, never lifting his eyes from the coffin. He nervously squeezed and resqueezed the ring finger of his left hand.

"As in the world war," said Dr. Powell, "so today America lays upon the altar of sacrificial devotion one who has given all his blood and might that peace might win her victories, no less renowned than war.

"No dying soldier ever looked up

[Continued on page 20, column 1.]

NEWS SUMMARY of The Tribune

[And Historical Scrap Book.]
Sunday, June 7, 1936.

Review of the Week!

A review of the week's news in city, nation, and abroad will be found on Pages 7 and 8 of Part 2.

POLITICAL.

Vandenberg refuses G. O. P. vice presidential nomination as party prepares for convention Tuesday. Page 1.

Survey of dozens of straw votes in all parts of the nation shows Landon is the rank and file choice. Page 1.

Senator Borah opposes G. O. P. plank for return to gold standard. Page 3.

Landon's lead over other Republican presidential candidates in THE TRIBUNE'S straw vote widens. Page 4.

Serritella to occupy contested Republican convention seat until credentials committee decides Horace Sharp's contest. Page 6.

FOREIGN.

French strikers riot as Premier Blum submits new deal program to parliament. Page 1.

Premier Mussolini and Emperor Victor Emmanuel to welcome conqueror of African war and picked troops today. Page 10.

Steady spread of strikes begins to fray French nerves; tempers wear thin. Page 13.

Panama elects new president today; guards against disorders. Page 16.

Mexican rebel band routed by federal cavalry after battle. Page 16.

Cantonese call off "war" with Japan; explain northward march of army as gesture of aid to Nanking. Page 17.

DOMESTIC.

President Roosevelt heads nation's mourners at funeral services for Speaker Byrns. Page 1.

Plan another big hunt today for Dorothy Blumenshine, missing for week at Pekin, Ill. Page 19.

Indianapolis church opens filling station to pay off its debt. Page 20.

Nathan Burkan, legal counsel to many celebrities, dies. Page 20.

LOCAL.

Broker killed when car driven by girl companion runs into truck at speed of 60 miles an hour. Page 1.

Extensive summer session at University of Illinois gets ready to open. Page 9.

Warden places Day, slayer of Loeb, in solitary for 21 days. Page 13.

Wayland Brooks addresses reunion of marines on constitution. Page 17.

Engineers start survey of city's streets looking to $2,350,000 repair program. Page 18.

Death notices, obituaries. Page 20.

Day by day story of the Experimental farms. Part 5, Page 9.

WASHINGTON.

Conservative Democrats and Republicans hope for conference deadlock on tax bill. Page 7.

Secretary of treasury offers veterans two methods of collecting their bonus cash. Page 7.

Senate approves funds for counsel to defend Black's inquisition. Page 10.

SPORTS.

Tony Manero's record 282 wins national open golf tourney. Part 2, Page 1.

Cubs score six runs in sixth inning; beat Dodgers, 10 to 4. Part 2, Page 1.

Boston takes eighth straight from White Sox, 10 to 6. Part 2, Page 1.

Granville wins Belmont stakes by a nose; Mr. Bones second. Part 2, Page 1.

Di Maggio leads 2 to 1 in All-Star game poll. Part 2, Page 1.

Lane beats Austin, 4 to 2, for City league championship. Part 2, Page 4.

Giants win two games from Cardinals; scores 4-3 and 7-0. Part 2, Page 5.

Manero figures golf success in terms of ounces. Part 2, Page 6.

Officials named for TRIBUNE sailing regatta. Part 2, Page 6.

EDITORIALS.

Who But Landon? Motor Highways; All Dressed Up. Page 14.

FINANCE, COMMERCE.

Review of the week's news in business and finance. Part 2, Page 9.

Federal board may require larger reserves for banks. Part 2, Page 9.

Flood of gold swells again as capital flees. Part 2, Page 9.

Investors join new organization to oppose New Deal. Part 2, Page 9.

Federal control of commodities to start soon. Part 2, Page 9.

Wheat prices decline as rain breaks northwest drouth. Part 2, Page 9.

Stocks edge higher; trade dullest in nearly a year. Part 2, Page 10.

Two Chicago companies attack legality of SEC. Part 2, Page 11.

Fairbanks-Morse bond offering is planned for this week. Part 2, Page 12.

FEATURES.

Part 2—Sports; markets; automobiles.

Part 3—Metropolitan; radio news.

Part 5—Classified ads; real estate.

Part 6—Fashions; clubs; patterns; society.

Part 8—Society; travel and resorts.

Rotogravure—Twelve pages.

Graphic section—Stage and screen; music; illustrated news and feature articles; "And Call It Accident," a serial by Mrs. Belloc Lowndes.

Comic section—Twelve pages.

RIOT IN PARIS AS BLUM LAUNCHES HIS 'NEW DEAL'

Chamber in Uproar Over 'Jew' Taunt.

BY EDMOND TAYLOR.

PARIS, June 6.—France's Socialistic "new deal," submitted to parliament by Premier Leon Blum, head of the new radical common front government, received an uproarious sendoff today.

Outstanding among many events in the tumultuous day were the following:

1. Premier Blum, after a disorderly debate in the chamber of deputies, which several times nearly reached the proportions of a riot, received a vote of confidence on a motion that the government carry out its idealistic program of social and economic reform. The vote was 384 to 210.

Bank of France Head Ousted.

2. Blum, taking the first step in this program, ousted Jean Tannery, head of the Bank of France, and named in his place Emile Labeyre, who is less orthodox in his monetary views.

3. The racial question was openly raised in parliament by the Fascists when Premier Blum was taunted because he is a Jew. This issue was introduced by Xavier Vallat, a leader of the Fascist Croix de Feu, who sent the house into an uproar when he shouted: "This is the first time that this Gallo-Roman country has been governed by a Jew!"

4. The strike movement strangling industrial activity, which is now estimated to involve nearly 1,000,000 men and women, continued to grow. It flared into violence for the first time since it started more than a week ago. There were several street riots, in which strikers and police clashed.

Blum Encourages Strikers.

Premier Blum in his speech to the chamber served a warning on the capitalists and industrialists and gave encouragement to the workers when he announced that he will attempt to settle the strikes by conciliation, but that when conciliation fails he will leave the factory owners to deal with the striking workers as best they may. Under no condition, Blum declared, will force be used to make the strikers evacuate the factories which they are illegally occupying.

Blum said it was incorrect to speak of the "occupation" of factories by workers when it was "just a question of their sticking to their posts" during the strike. The fundamental cause of the strikes in the metallurgical industries, Blum said, was the consistent refusal of employers to listen to the demands of the workers.

"It is possible there are other causes," Blum added. "Certain maneuvers seem to have modified the character of the movement, but we will put an end to them."

Speculate on His Meaning.

This was the first admission from a responsible leftist source that the strikes have assumed the character of a deliberately organized political demonstration. From Blum's enigmatic phrase it is difficult to tell whether he was hinting that the strikes are being provoked by the Fascist Croix de Feu to embarrass the leftists, or whether he was warning his communist friends not to meddle with the strikes.

Blum did, however, serve an open warning to the Fascist leagues not to attempt to interfere with the strikers.

"No one has appealed to the government to use the police against the strikers in the factories," he said. "If it is a question of evacuating the workers by force, if it is a question of calling in first the police and then the army and then the Fascist leagues which are egging on the strikes so they can offer their services as auxiliaries for their repression, why, do not count on us."

Program Is Outlined.

Concerning his plans for economic reform, Blum announced that he would submit a 10 point program to parliament next week. This program will provide:

1. Amnesty for political prisoners. This is demanded particularly by the communists.
2. A 40 hour week for labor.
3. Collective labor contracts.
4. Vacations with pay.
5. A public works plan including

[Continued on page 12, column 1.]

CONVENTION TIME IN CLEVELAND

In 1924 the presiding spirit of the Republican convention was Calvin Coolidge.

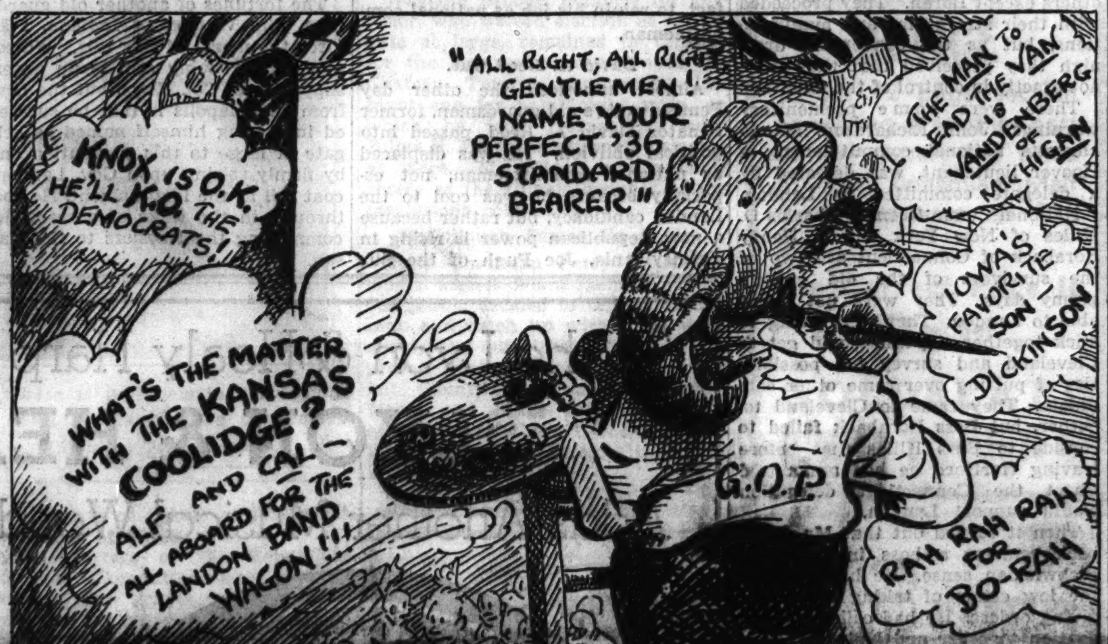

This week we shall see who is the dominating spirit of the 1936 Cleveland convention.

NEW MEXICO EXPERTS ADD TO MAN'S AGE IN U. S.

Albuquerque, N. M., June 6.—(AP)—The University of New Mexico's anthropology department announced today discovery of a cave in the Sandia mountains, near here. Cutting through a 10 inch layer of stalagmite material, there was found a crude, smoke blackened hearth of stones and a double pointed tool made of flintlike rock—evidences of man's presence. In the same layer were found bones of long extinct animals.

Some scientists have believed those animals ceased to exist at the close of the pleistocene epoch or "great ice age." That would place man in North America, ten thousand to fifty thousand years ago. But Dr. Donald D. Brand, head of the department believes it's more probable that so-called pleistocene animals existed long after the withdrawal of the great ice sheets.

ORDER FIVE DOGS HELD; CAN'T TELL WHICH BIT GIRL

Dr. John Pollard, health commissioner of Evanston, ordered yesterday that the five Scotch terriers belonging to Mrs. Anna B. Porter, 1024 Lake Shore drive, Evanston, be seized and examined for rabies.

While shopping in a grocery Thursday with three of the dogs, one of them nipped Mary Louise North, 2 years old, 322 Main street, Evanston, daughter of Stanley G. North, a publisher. The child was treated and appears not to have suffered seriously from the bite.

"We don't know which one of the dogs did the biting," said Dr. Pollard. "Even Mrs. Porter says she can't tell them apart."

Since the sudden death of her husband in 1909, Mrs. Porter has lived in seclusion in her once fashionable home.

MEASLES STRIKES DIONNE FAMILY; QUINTS GUARDED

CALLANDER, Ont., June 6.—(AP)—Measles has struck the Dionne family, but Dr. Alan Roy Dafoe believes there is little chance the quintuplets will catch the disease.

Two of the elder Dionne children—Rose, 8, and Ernest, 9—have a mild type of measles, the quintuplets, physician said tonight, but they live in the Dionne homestead 100 yards from the nursery of the five babies, and the farm has been quarantined by district medical officers.

Broker Killed in Speeding Car Driven by Girl

Harold S. Muggeridge, 50 years old, 131 Clyde avenue, Evanston, an investment broker, was killed yesterday when his automobile, driven by a night club girl, crashed into a WPA truck at Dempster street and McCormick road, Niles Center. Witnesses told police the automobile ran through a red trafic light at the intersection, traveling at more than 60 miles an hour. The accident occurred shortly after noon.

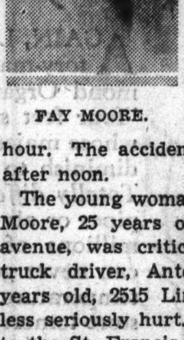

FAY MOORE.

The young woman driver, Miss Fay Moore, 25 years old, 5054 Winthrop avenue, was critically injured. The truck driver, Anton Malzynski, 36 years old, 2515 Lindale avenue, was less seriously hurt. Both were taken to the St. Francis hospital in Evanston.

Tells Night Club Tour.

Miss Moore was employed at Spiro's Rendezvous, 211 East Ontario street. She told the Niles Center police that she met Muggeridge there Friday night, and accompanied him later to several night clubs. They were driving east in Dempster street when the car collided with the northbound truck.

Mrs. Mary Muggeridge, wife of the broker, said her husband left home about 1 a. m. yesterday after she had gone to bed. They have two children, Harold Jr., 15 years old, and Mavis, 16. Mrs. Muggeridge said she did not know her husband's companion. Muggeridge was connected with the Financial Management corporation, 105 South La Salle street.

Killed by Automobile.

Frank H. Buck, 58 years old, 1410 East 58th street, was fatally injured last night when he was struck in front of 5747 Blackstone avenue by an automobile driven by Reginald Roddy, 18 years old, 5530 Blackstone avenue, a garage attendant. Buck died later in the Illinois Central hospital. Witnesses told the police that Roddy, who was returning a customer's car to the garage that employs him, was driving at a high rate of speed. The youth was held.

Joseph Bernardzinski, 72 years old, 4844 South Laflin street, whose skull was fractured Friday when he was hit by an automobile at 49th street and Ashland avenue, died yesterday in the Southtown hospital. Konstantin Markunas, 45 years old, 4821 South Honoré street, driver of the car, is being held by the New City police.

Up to 2 p. m. yesterday 429 persons had been killed by automobiles in Cook county since Jan. 1. During the same period 338 were killed and 7,014 injured in trafic accidents in Chicago.

THE MASSACRE

Chicago's 1936 Trafic Toll

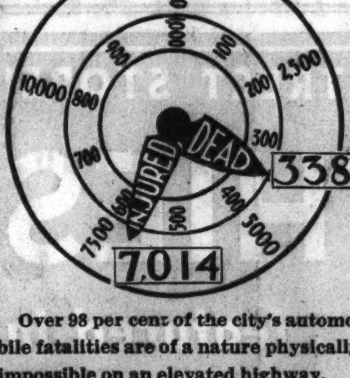

Over 98 per cent of the city's automobile fatalities are of a nature physically impossible on an elevated highway.

Bride on Honeymoon Sees Husband in Boat Drown

While on a belated honeymoon with his wife, Edward Maliska, 23 years old, 5150 South Sawyer avenue, drowned yesterday in Lake Marie, 2½ miles southwest of Antioch, in Lake county. Maliska and his brother, Joseph, were in an outboard motor boat, while Mrs. Maliska and other members of the family were on shore. The husband suddenly toppled from the prow of the boat and his body sank at once.

Tries to Shoo Bee Out of Car and Crashes Four

Ovid, N. Y., June 6.—(AP)—A bee flew into the car window as Miss Elizabeth Jolley, 24, nurse in a Binghamton hospital, was driving in Main street here tonight. She attempted to brush it away and lost control of her car. It crashed into another machine which crashed into a third which in turn crashed into a fourth, damaging all four.

STRAWS REVEAL NATIONAL G. O. P. FAVORS LANDON

BY PHILIP KINSLEY.

Pre-convention polls throughout the United States indicate that the Republican voters definitly favor the nomination of Gov. Alf M. Landon of Kansas for president and that there is a good chance of his election in November.

The straw ballot method of ascertaining public opinion has assumed wide proportions in this campaign. A survey of all the polls yesterday would seem to convey a definite mandate to the Republican convention. This is the attitude of the Landon spokesmen, who have made most of these polls available and who are depending upon this display of popular sentiment to put the Kansas governor over the political hurdles next week.

One Survey in Forty States.

One of the most significant of the polls, according to the Landon managers, is that taken by a farm publication in forty states during the last few weeks. In this poll 31,527 voters were sampled. The results may be summarized as follows:

Republicans	15,388
New Deal Democrats	14,072

In the doubtful state of Missouri, for instance, this poll shows 2,207 Republicans against 1,814 Democrats. Of the Republican votes Landon gets 1,780, and of the Democratic votes Roosevelt gets 1,792.

In Illinois the vote shows 511 Republicans against 457 Democrats.

The candidate vote in the forty states is given as follows:

Roosevelt	13,019	Vandenberg	779
Landon	8,332	Al Smith	632
Borah	4,346	Norman Thomas	300
Townsend	1,767	Byrd	162
Knox	1,089	Glass	137
Hoover	842	Talmadge	122

In two other key states, Indiana and Nebraska, this vote shows as follows: Indiana—Landon, 957; Borah, 327; Knox, 199; Hoover, 69. Nebraska—Landon, 273; Roosevelt, 143; Borah, 61; Knox, 3.

The latest Literary Digest poll, taken in Binghamton, N. Y., as a test of "a typical city in a doubtful state," gives the following results:

DEMOCRATIC.		REPUBLICAN.	
Roosevelt	1,287	Borah	235
Others	20	Dickinson	10
		Hoover	110
		Knox	38
		Landon	1,721
		Vandenberg	75
		Others	19

The returns from 3,627 voters in Binghamton show a combined Republican vote of 60.9 per cent and a combined Democratic vote of 36. The Socialist vote is 1.6 per cent.

In 1932 the vote for president in this same town gave Roosevelt 13,977 votes and Hoover 13,854. A previous poll of voters by this magazine had predicted this result.

In 1934 a poll on Roosevelt policies showed a vote against the New Deal. In this vote the Roosevelt policies were given 23.1 per cent of the votes and those against were 76.9. The nation-wide poll on New Deal policies taken late in 1935 by the Literary Digest was 62.94 per cent against these policies.

Summaries of Several Straws.

Other polls gathered together from various sources at Landon headquarters follow:

Cayuga county, New York—Landon,

[Continued on page 4, column 5.]

THE WEATHER

SUNDAY, JUNE 7, 1936

[Eastern Standard Time.]

Sunrise, 5:15; sunset, 8:23. The moon rises at 10:35 p. m. tomorrow. Jupiter and Saturn are morning stars.

CHICAGO AND VICINITY: Generally fair and cooler Sunday; mostly moderate north to northeast winds; Monday partly cloudy.

ILLINOIS: Generally fair and not so warm Sunday; Monday partly cloudy.

TRIBUNE BAROMETER. FAIR · STORMY · RAIN · CLOUDY

TEMPERATURES IN CHICAGO

MAXIMUM, 4 P. M. 87
MINIMUM, 5 A. M. 66

3 a. m.	67	Noon	81	8 p. m.	82
4 a. m.	68	1 p. m.	83	Unofficial—	
5 a. m.	66	2 p. m.	85	9 p. m.	80
6 a. m.	66	3 p. m.	86	10 p. m.	77
7 a. m.	66	4 p. m.	87	11 p. m.	75
8 a. m.	66	5 p. m.	85	Midnight	74
9 a. m.	68	6 p. m.	84	1 a. m.	71
10 a. m.	72	7 p. m.	82	2 a. m.	71
11 a. m.	77				

For 24 hours ended 8 p. m. June 6:

Mean temperature, 74; normal, 65; deficiency for June, 1 degree; deficiency since Jan. 1, 225 degrees.

Precipitation, trace; deficiency for June, .42 of an inch; total since Jan. 1, 8.89 inches; deficiency since Jan. 1, 4.32 inches.

Highest wind velocity, 22 miles an hour, from the southwest, at 3:50 p. m.

Barometer, 8 a. m., 29.81; 8 p. m., 29.68.

June 7, 1935:

Maximum temperature, 65; minimum, 51; mean, 58; partly cloudy; precipitation, none.

[Official weather table on page 11, part 2.]

WAY KEPT CLEAR TO COMPROMISE ON NOMINATION

G. O. P. Convention Opens Tuesday.

BY ARTHUR SEARS HENNING.
[Chicago Tribune Press Service.]

Cleveland, O., June 6.—[Special.]—On the eve of the meeting of the most momentous convention of the Republican party in decades the camps of the rival contenders for the nomination for President were thrown into commotion today by Senator Arthur H. Vandenberg's definite refusal to be considered for the nomination for Vice President.

With the nomination of Gov. Alf Landon of Kansas for President virtually assured sentiment rapidly was crystalizing in favor of his choice of the Michigan senator for second place on the ticket. There was no doubt that the Landon forces wanted Vandenberg for the governor's running mate.

Although there still is talk of trying to draft Vandenberg the tone of finality he adopted in his statement in Washington generally is regarded as closing the door to any further consideration of the senator for Vice President.

Still May Head Ticket.

Vandenberg, however, remains in the field of possibilities for the head of the ticket. In fact, by rejecting second place he restored himself as a contender for first place, a position he was losing fast in consequence of the disposition to unite on him for the Vice Presidency.

The action of Vandenberg will operate to withhold Michigan's 38 votes from Landon so long as there is any chance of nominating the Michigan senator and generally will strengthen the coalition against the Kansan. If the allies succeed in "stopping Landon" Vandenberg will come prominently into the picture as a possible compromise.

The elimination of Vandenberg from the running for second place brought to the fore a flock of others who had been mentioned previously as possibilities. Among them are Walter Edge of New Jersey, Senator Frederick Steiwer of Oregon, Robert A. Taft of Ohio, Edward H. Hayes of Illinois and Gov. H. S. Bridges of New Hampshire. There is reason to believe that Gov. Bridges appeals strongly to the Landon managers.

Rivals Continue Warfare.

Headquarters of the rival candidates continued to wage their warfare of broadsides during the day. Hayes, Frank Knox's manager, questioned the ability of Landon to carry the middle west.

"I doubt it," he said. "It is my studied judgment that he would not carry Illinois and I have word from delegates in such key states as Minnesota, Iowa, Missouri, and Ohio that the odds would be against him there."

John Hamilton, Landon manager, retorted that "the Landon group has felt that the most important thing before the country was defeat of the utterly un-American policies pursued by the present Washington régime" and never had attacked any other candidacy for the Republican nomination.

Responsibility to Nation.

"We have felt," he added, "that in advancing a candidacy we took a definite responsibility, both to the party and to the nation to do nothing which might militate against the nominee of the party whomever he might be."

Platform planks are beginning to appear. The Landon camp and eastern leaders are reputed to have reached an agreement on the monetary plank. It declares for ending the power of the President to change the gold content of the dollar and proposes "coöperation with the rest of the world in establishing a stable currency and improving the operation of the gold standard." It condemns the Roosevelt silver purchase policy.

The Landon group will offer an anti-monopoly plank said to be stronger than anything Senator Borah has proposed.

Favor States' Rights.

While opposing a greater measure of power for the federal government the Landon platform drafters favor a declaration that the states possess the power to fix minimum wages, prices, and hours of work and to initiate measures of social security if the legislation be properly framed, but that otherwise such action should be taken as is necessary to clothe the states with such power. This would

be in effect a veiled indorsement of a constitutional amendment to empower the states to enact minimum wage legislation which the Supreme court held last Monday they do not possess under the constitution as it stands.

With the leaders engrossed with these questions the 21st quadrennial convention of the Republican party will meet here Tuesday to prepare for a presidential election the outcome of which will determine whether we are to retain or to change profoundly our traditional institutions of government.

Centralization Is Issue.

Now it is President Roosevelt and his Democratic party, who, if returned to power, will regard themselves commissioned to enlarge federal powers so as to carry out the New Deal program of centralized regimentation of industry, agriculture, trade and other gainful occupations of citizens. Such New Deal centralization and regimentation has been thwarted up to date by the Supreme court.

For four, perhaps five days, 1,003 delegates chosen by citizens who affiliate with the Republican party will debate and eventually determine the program of the Republicans.

The convention will be the scene of exciting battles viewed by more than 15,000 spectators and listened to by scores of millions on the radio.

Although surface indications point increasingly to the nomination of Gov. Landon the allied supporters of Senator Borah of Idaho, Knox of Illinois, and other aspirants are engaged in a last ditch effort to defeat him and profess the utmost confidence in their ultimates success. Their object is to prolong the balloting, deadlock the convention, wear down the Landon strength, and eventually bring about a compromise upon another.

Harding Slips In.

This is what took place when the 1920 convention deadlocked on former Gov. Frank O. Lowden of Illinois and Gen. Leonard Wood, and eventually nominated Warren G. Harding, who had been agreed upon in a midnight conference of the bosses in a "smoke filled room," the pungent phrase attributed to Mr. Harding's manager, Harry Dougherty.

But times have changed in sixteen years. Most of the old bosses who could deliver delegates in conventions to any candidate they pleased have passed from the scene. And those who remain have lost the power of political manipulation they once possessed. Senator Borah, thought doomed to defeat as an aspirant to the nomination himself, is witnessing the twilight of the old bosses he has battled so valiantly for the last two years to drive from the seats of power.

The Republican old guard has been a famous aggregation of state and regional bosses for a generation or more. Of the old guard, like Napoleon's guard at Waterloo, it was said that it "dies but never surrenders." But as one views the battlefield at Cleveland he perceives that the old guard has partly died and partly surrendered.

Hit by Invisible Force.

These old bosses have been hit by some invisible force which they don't quite understand, but the irresistible quality of which they painfully recognize. As a result the survivors of the old ring are wandering around Cleveland in a sort of daze, following the crowd instead of leading, all of them dimly conscious that nomination in "a smoke filled room," even if they could manage it, will not go down with either the party or the country this time.

The irresistible force that has struck the bosses is the extraordinary wave of sentiment for the nomination of the Kansas budget balancer that has rolled across the country within the last four or five months. While other aspirants were beating the tom-toms, assailing the ether barnstorming around the country, and invoking all the arts of practical politics, this young, mild mannered, comparatively unknown governor of what Mr. Farley calls a "typical prairie state" forged to the front and took the ball away from his rivals, becoming in the space of a few weeks the leading contender for the nomination.

Wins in Roosevelt Landslide.

All that was known of Landon was that he had been elected governor of Kansas in a Roosevelt landslide when other Republican candidates were being mowed down all around and that he had performed the miracle of balancing a budget. He was distinctly not a superman, just an average hard headed business man with homely, simple ways. He refused to leave Kansas to promote his chances of nomination by showing himself in the east. But he made three radio speeches in which it was discovered that he possessed a keen insight into what was taking place in Washington and definite views of what it is leading to and what should be done about it.

Upon that foundation the people built the candidacy of Alf Landon. Apparently he filled the demand for a candidate representing the antithesis of Franklin Roosevelt, as has been admitted by none other than Mr. Roosevelt's ex-officio No. 1 brain truster, Raymond Moley. Like Calvin Coolidge Gov. Landon said and did little but the public did the rest.

Bosses Against Him.

The bosses were against him from the start. They regarded him as unknown, probably "unsafe" and wholly unqualified to lead a successful fight against Mr. Roosevelt with his appeal to the masses, his personal charm and his "wonderful radio voice." They set out to block his nomination. They were willing to accept any of the others except Borah. They proceeded with their stratagems and manipulations, but as the convention drew nigh they perceived that they were not exactly in control of the situation.

There were some premonitory warnings. John Richardson, Massachusetts national committeeman, a Hoover lieutenant, was defeated by a delegate committed to Landon.

National Committeeman Charles D. Hilles of New York and J. Henry Roraback of Connecticut are two of the survivors of the old guard's palmy days. They were not favorable to Landon. They were going to stick together till they could get to Cleveland and survey the possibilities of putting over some other candidate. They came to Cleveland together, but Boss Roraback failed to confide to Boss Hilles that before leaving Hartford he had announced that the Connecticut delegation would support Landon.

Then it turned out that Mr. Roraback remains a boss in merely a Pickwickian sense. He had sunk to the low estate of taking instead of giving orders. He had called his delegation together and had discovered that 18 of 19 were for Landon. So Mr. Roraback, with the presence of mind for which he is renowned, leaped aboard the band wagon to avoid being run over by his own followers.

Boss Hilles is in much the same predicament. He set out to keep New York noncommittal till the eve of the balloting at least. But one after another New York delegates began coming out for Landon until now it is estimated that about 70 of the 90 are ready to vote for the Kansan on the first ballot. Mr. Hilles will yield gracefully to the power of superior numbers, being lucky, as a matter of fact, to retain his job as national committeeman.

David A. Reed Out.

Almost unnoticed the other day Pennsylvania's old guardsman, former Senator David A. Reed, passed into political oblivion. He was displaced as national committeeman, not especially because he was cool to the Landon candidacy, but rather because a new Republican power is rising in Pennsylvania, Joe Pugh of the Sun Oil company, who was able to oust Reed.

The fortunes of another old guardsman, Jim Watson of Indiana, reënforce the moral of this tale. Watson was and probably still is an ardent supporter of Col. Knox, but the news from Indianapolis is that he succeeded in getting himself named as delegate at large to this convention only by firmly seizing upon Gov. Landon's coat tail at the last moment. He rode through in the wake of a resolution committing the Hoosiers to the Kansan.

Where Nation's Republican Leaders Will Make History This Week

Interior of the great hall at Cleveland, O., where the national Republican convention will get under way Tuesday. Workmen are putting final touches to seating arrangements while radio technicians install their equipment in booths shown on either side of the speakers' platform. All will be ready for the fall of the gavel on the opening day, with sections marked for delegates from all the states and possessions. [TRIBUNE Photo.]

RIGHT OF STATES TO FIX WAGES URGED BY HOOVER

Favors U. S. Constitution Change if Necessary.

Ogden, Utah, June 6.—(AP)—A vigorous declaration that the states should be given authority—by constitutional amendment if necessary—to regulate both the hours and wages of women workers was voiced by former President Herbert Hoover as he paused here between trains tonight en route to the Republican national convention at Cleveland. The former chief executive seemed in buoyant spirits and eager to get to the convention.

Some Division of Opinion.

"Something should be done to give back to the states the powers they thought they already had," he said, commenting on the recent United States Supreme court decision declaring a New York state law regulating wages unconstitutional.

"If the states are not able to find constitutional authority for laws preventing sweated wages and hours, they should be given that authority. There seems to be some division of opinion as to whether the states could enact laws in view of the Supreme court decision, but I believe that if they cannot do so, the constitution should be amended so they can."

Hasn't Picked Subject Yet.

Hoover said minimum wage laws in his home state — California — have "done a great deal of good," but explained he had no way of knowing whether the Republican platform will include a plank covering this subject.

Hoover said that his speech Wednesday at Cleveland will be a straight-from-the-shoulder address and will not be influenced by sentiment he may encounter.

"I have written a few paragraphs of my speech, but I haven't picked out a subject," he said. "My speech will be on principle, however, and will not depend on which way the wind blows at the convention."

FIRE DAMAGES JAIL.

Valparaiso, Ind., June 6.—[Special.]—The city jail, located in the rear of the city fire station, was badly damaged by fire today when a barrel of paint was ignited by a city workman. William Black, city employé, was burned about the legs.

LOWDEN DISCLAIMS ANY KNOWLEDGE OF PLAN TO DRAFT HIM

Oregon, Ill., June 6.—[U. P.]—Former Gov. Frank O. Lowden late today said he knew nothing of a reported move to draft him as a Republican presidential candidate to stop the boom for Gov. Alf M. Landon of Kansas.

Lowden also denied reports that he planned to make a secret trip to Cleveland tonight.

"I'm very happy to get your information," he told the United Press, "but I know nothing about any plans for the convention."

Since his return from Europe 10 days ago, Lowden has conferred with midwest farm leaders.

"The discussions have been purely agricultural and not political," he said.

SENATOR BAILEY LEADS PRIMARY IN NO. CAROLINA

Charlotte, N. C., June 6.—(AP)—With returns from 427 of 1,856 precincts reported Senator J. W. Bailey had more than 9,000 votes lead over R. T. Fountain, his closest competitor for the senatorial nomination in today's Democratic primary. The vote: Bailey, 34,730; Fountain, 25,414; David L. Strain, 1,443; W. H. Griffin, 3.084. Returns from 570 of 1,856 precincts in the Democratic primary gave for governor: Clyde R. Hoey, 44,533; Dr. Ralph W. McDonald, 35,307; A. H. Graham, 21,287; John A. McRae, 1,835.

Senate Passes Four Bills Concerning Inauguration

Washington, D. C., June 6.—(AP)—Party lines were ignored today as the senate quickly passed four bills in preparation for the presidential inauguration next Jan. 20. Republicans who hope to elect one of their number joined with Democrats, who predict the reëlection of President Roosevelt, in passing the measures without objection. The house has yet to act.

Blum's
FUR STORAGE
costs no more
and assures your finest furs the care they deserve
PHONE HARRISON 9340
Blum's—Vogue
630 SOUTH MICHIGAN AVENUE

EFFECTIVE ENGLISH
A SHORT 5 WEEK COURSE
Correct usage, diction, vocabulary building, common errors. Classes limited to 12. Text material furnished without charge.
Class will meet Mondays and Thursdays from 6 to 7:30 P. M. Opening session Monday, June 8, at 6 P. M.
Call Franklin 4341 tomorrow and reserve your place.
BERLITZ School of Languages
30 N. Michigan at Washington. FRAnklin 4341

SWIM SUITS — BEACH ROBES — BANDANAS — BEACH SHOES AND SMART BEACH GADGETS OF EVERY TYPE — SEPARATE SLACKS — SEPARATE CULOTTES — SPORT SHIRTS — SLIPOVERS — PLAY SUITS

BRUCEWOOD
culotte suits and slack suits
$3.95
An endless thrilling variety of versatile costumes for summer play and loafing—daring, different combinations—Brucewood's style touch and quality in everything
Culottes $1.65 to $17.50—slacks $1.35 to $6.50—tops 50c to $6.50—7th floor
MAURICE L ROTHSCHILD
State at Jackson

MONDAY... in the O-G STATE STREET STORE!
O-G YOUTHIES
for street, sports and golf . . . featured in
WHITE BUCKO

specially priced
$3.95
THEY'RE $5.50 SHOES
LEATHER or RUBBER SOLES
MOST STYLES IN SIZES UP TO 10
$3.95
O-G YOUTHIES trade-mark registered
Note the soft, flexible "feel" of O-G shoes and observe their marvelous glove fitting qualities . . . particularly important in Summer footwear.

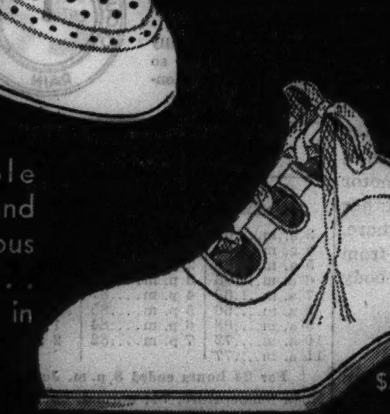

$3.95
O'CONNOR & GOLDBERG
205 STATE STREET, South at Adams (Republic Building)
59 WEST MADISON STREET . . . AT DEARBORN
. . . and all other O-G Stores for Women, except 23 Madison, East

To the Lyon & Healy Harp and Steinway
LYON & HEALY
Adds Another Musical Wonder of the World

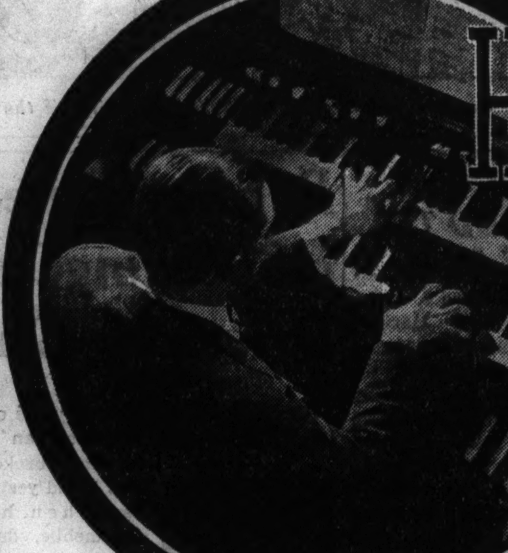

HAMMOND electric... portable ORGAN
..that Sings with a Million lovely Voices
AGAIN, Lyon & Healy becomes the home of another history-making musical instrument—the fascinating Hammond Organ. . . Within the incredibly small space of "four feet square" has been built an entirely new organ whose majestic tones will readily fill a vaulted cathedral or diminish to the softest whisper in your living room. . . Totally different is the Hammond! It knows no need of pipes or air pressure, but rather creates its more than 250 millions of tones electrically. (Hence, the Hammond can never get out of tune; nor is it affected by changes of temperature or humidity!) Hear the Hammond in this store tomorrow. You, too, will marvel at its exquisite tonal powers; the flexibility of its keyboard; the ease of setting it up "all ready to play"—and its amazingly low price.
You Are Invited to the
First Floor ORGAN RECITALS
by GENE ALDERS at the HAMMOND
12:30 to 1:00 P. M. and 2:30 to 3:00 P. M.—from June 8th-13th
Keynotes to Hammond Success!

No Pipes
—and no reeds to get out of tune. No costly installation.
Super-Sensitive Keyboard
The Response of Music to the Touch is Instantaneous.
ONLY $1250
Slightly higher when additional equipment is needed for large installation.
Small and Light
Console about size of spinet desk. Needs only 4 feet square. Weighs 275 lbs.
It's Portable
Can be taken to any room. Plug in to light socket—and play!
A SMALL AMOUNT DOWN. EASY TIME PAYMENTS
Arranged for Churches, Schools and Individual Purchasers
Hammond Organ Studios—Second Floor
Wabash Avenue LYON & HEALY At Jackson Boulevard

ROTHSCHILD VALUE BASEMENT

Brand new
MORLEY WASHABLE PRINT & CHALK CREPE DRESSES
$3.95
Also hundreds of celanese dresses made to sell for $5.95
Sizes 12 to 20, 38 to 44
MAURICE L ROTHSCHILD
State at Jackson

BORAH OPPOSES G. O. P. PLANK ON RETURN TO GOLD

Unfair to Agriculture, He Says, and a "Peril."

[Chicago Tribune Press Service.]

Washington, D. C., June 6.—[Special.]—Senator William E. Borah of Idaho, candidate for the Republican presidential nomination, today came out strongly against a gold standard plank in the party's platform. The Idaho statesman declared, on the eve of his departure for the Cleveland convention, that the nation could not do a greater injury to agriculture than to return to the gold standard as it existed in 1929.

"I do not want to see the Republican party declare for a return to the gold standard," Senator Borah said. "Great Britain undertook, in 1925 and 1926, to return to the gold standard, and it brought ruin and national disaster. The nongold standard nations are the nations which have wiped out their deficits, reduced unemployment and increased the volume of production.

Sees Peril in Return.

"I am not in favor of committing the party to such a hazardous enterprise as a return to the gold standard. The constitution declares that congress shall regulate the value of money. This constitutional power should not be delegated to private interests.

"We could not do greater injury to agriculture than to return to the gold standard as it existed in 1929. The only countries which have a stable, sound dollar and a dollar upon which they are recovering are the 22 nongold standard nations of Europe."

Widens Rift with Hoover.

Senator Borah, other than attacking what he calls the "discredited" Old Guard leadership of the Republican party, has confined himself largely to assailing monopolies, warning against foreign entanglements and upholding the constitution. His declaration against a return to the gold standard will alienate him still further from the former leadership of the party, particularly the conservative eastern segment and the followers of Herbert Hoover.

Senator Borah is not a delegate to the convention, and it is not known whether he will be accorded the privilege of the floor. His presence at Cleveland, however, will be watched with great interest.

TOWNSEND PUTS SELF ON RECORD FOR THIRD PARTY

Springfield, Ill., June 11.—(AP)—Dr. Francis E. Townsend, founder of the $200 a month old age pension movement, definitly placed himself on record here tonight for a third party, for the defeat of the Roosevelt administration, and for a possible independent presidential candidate this fall. He was pledged full support by the Rev. Gerald K. Smith, leader of the "share the wealth" plan originated by the late Huey Long.

Dr. Townsend said the Townsend clubs' national convention in July would decide the independent candidate question. He said he would not accept the nomination.

Dr. Townsend and Rev. Smith spoke here before a mass meeting of the Illinois Townsend clubs' first state convention.

Dr. Townsend stated that while in Detroit he had spent a full day with Elmer O'Hara, a representative of the Rev. Charles E. Coughlin, leader of the Union for Social Justice.

They discussed the political situation thoroughly, Dr. Townsend said. "We aim to defeat the Farleyites this fall," the Rev. Mr. Smith said. "An independent presidential candidate would be an ace up our sleeve with which to meet the Republicans. If running an independent candidate would mean a Democratic victory, however, there will be no candidate."

G. O. P. Delegates Jolly Aboard Floating Hotel

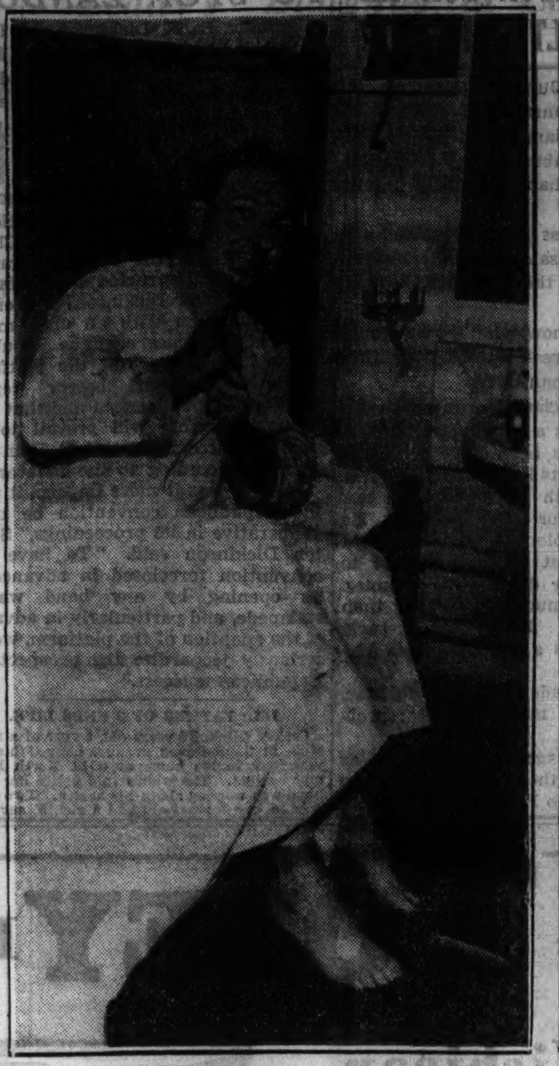

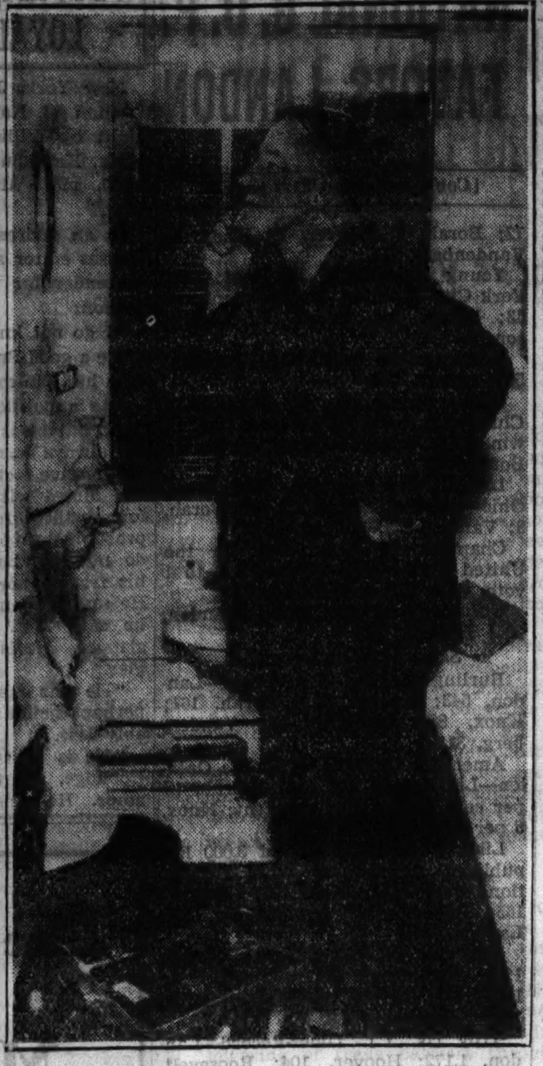

Aboard the great lakes liner Seeandbee, delegates to Republican national convention at Cleveland are making themselves comfortable in cabins which will serve them as hotel rooms. C. A. Burnett of Pittsburg, Kas. (left), is shown ready to retire, while W. H. Vernon of Larned, Kas., shaves himself. [Associated Press Wirephoto.]

The great lakes liner Seeandbee moored at the Cleveland docks where it will remain throughout Republican convention. Delegates are using the Seeandbee's cabins as hotel rooms because convention visitors have overtaxed city's regular hotels and clubs. [Associated Press Wirephoto.]

$1,000 IS OFFERED FOR TICKETS TO G. O. P. SESSIONS

Cleveland, O., June 6.—[Special.]—Early delegations and visitors to the Republican National Convention, which meets here next Tuesday, began to crowd hotels tonight. Many were hunting frantically for tickets.

It has been two decades since a Republican convention has made such a large attendance as is in prospect for this one, and tickets are at a premium.

Offers as high as $1,000 for a single set of tickets to all convention sessions were reported this afternoon. One purchaser has taken a block of twenty sets of tickets at $250 a set, an outlay of $5,000.

Headquarters of the Republican National Committee are being stormed for tickets which do not exist and the crowd will not reach its peak until Monday night.

Chicago Sunday Tribune
THE WORLD'S GREATEST NEWSPAPER

Vol. XCV. Sunday, June 7. No. 23.

Published weekly at Tribune Tower. 435 N Michigan-av., Chicago, Ill
The Tribune company publishers.

MAIL SUBSCRIPTION PRICES.
Mail subscription prices in Ill. [outside of Chicago], Ind., Iowa, Mich., and Wis.—Daily with Sunday, one year, $12.50.
Zones 3 and 4 in states other than Ill., Ind., Iowa, Mich., and Wis.—Daily $7.50 per year.
Zones 5 and 6 inclusive. Canada, Mexico, and foreign—Daily $12.50 per year.
Entered as second class matter Aug. 12, 1903, at the postoffice at Chicago under act of March 3, 1879.

QUICKENING TIDE OF G. O. P. MOVES ON CLEVELAND

Illinoisians Go Severally Today and Tomorrow.

BY PARKE BROWN.

A steady flow of delegates, alternates, state leaders and other politically minded travelers bound for Cleveland and the Republican national convention which opens there Tuesday morning started to pass through Chicago yesterday, increased during the day and is expected to swell to its full height today and tomorrow.

Every train from the west and the northwest brought its quota of Cleveland bound into Chicago and here the stopovers usually were only long enough to catch the earliest train on eastward.

But the movement was not confined to the railroads. Scores of delegates and others who expect to participate in the convention or to watch it were heading for Cleveland in automobiles. And some were using the air lines, both the commercial ships and privately owned craft.

Illinoisians in Small Groups.

Into this stream the Illinoisians trickled quietly, traveling in small groups usually. There is no official Illinois train or even a special car for the delegates and other representatives of the state. Some of the big shots already are in Cleveland, but the last will not leave until tomorrow.

George F. Harding, delegate from the Second district and probable choice to succeed Frank L. Smith of Dwight as national committeeman, set a pace toward Cleveland that probably will not even be tied by any other Illinoisian. He took off with a party of friends in his own plane and was reported to have reached the Cleveland airport early in the afternoon.

Wayland Brooks, nominee for governor, who waived election as a delegate at large, remained in Chicago for the marines' observation of the Chateau Thierry anniversary last night and for a midnight train, on which he took reservations with Julius H. Miner, an alternate delegate at large. Mr. Miner is a possible choice as the Illinois member of the resolutions committee.

McCullough Passes Up Show.

State Chairman Perry B. McCullough, who is not a member of the delegation, decided to remain in Chicago and catch up with some work during the quiet that is expected to prevail locally during the next week, but County Chairman Edward F. Moore and Judge Oscar F. Nelson of the Superior court, a delegate at large, started by automobile shortly after noon.

Other delegates at large are planning to leave the state today. Otis F. Glenn, nominee for United States senator, expects to depart tonight. On the same train may be Omer N. Custer, of Galesburg, slated for election as chairman of the delegation. Brig. Gen. Charles G. Dawes said that he will leave tonight or tomorrow morning. Another delegate at large whom he is boosting for the resolutions committee, A. D. Lasker, plans to start eastward tomorrow morning.

Chauncey McCormick, a delegate from the Ninth district, who also is under discussion for the resolutions committee, intends to go to Cleveland in the morning.

PROGRAM OF G. O. P. CONVENTION; OPENS AT 11 A. M. TUESDAY

Cleveland, O., June 6.—(AP)—Here are the high spots on the Republican national convention program. [Time is eastern standard.]

Tuesday, 11 a. m.—Henry P. Fletcher, national committee chairman, to call convention to order. Election of temporary officers and selection of committees to follow.

Tuesday, 8 p. m.—Keynote speech, by Senator Steiwer of Oregon.

Wednesday, 11 a. m.—Reports from rules and credentials committees, and action on them; election of permanent chairman and an address by him.

Wednesday, 8 p. m.—Talk by former President Herbert Hoover; report of platform committee, and debate and vote on platform.

Thursday, 11 a. m.—Nomination speeches for President; balloting for president.

How long the convention will last after this session depends upon the length of the fight for the presidential and vice presidential nominations. Speeches for vice presidential nominees will start as soon as a presidential candidate is chosen. After the candidates are selected, the only remaining business is the appointment of a notification committee.

CORRECTION NOTICE

In our 12 page section appearing in another part of the paper, the price of Real Bohemian Malt Syrup appears as 33c Set.

The Correct Price Is 29c Set

GOLDBLATT BROTHERS

For juniors, misses and women

BRUCEWOOD
sheer chiffon dresses

Mere wisps of nothing—vibrant color drenched prints—for cool comfort on hot, sticky days. Others in navy and black

$17.50

Others to $59.50—sizes 10 to 20, 38 to 44, 11 to 17. 7th fl.

MAURICE L ROTHSCHILD
State at Jackson

Man-tailored suits of genuine
PALM BEACH CLOTH
$17.50

If you know the secret of cool composure in the most trying heat of summer, then you know about Palm Beaches—and these are in such delicate pastel shades as well as white, that you'll want to add at least two of them to your summer wardrobe

Sizes 12 to 44. 7th fl.

Maurice L Rothschild
State at Jackson

Sale

FOR THIS WEEK ONLY

Limited Number of

PERSIAN AND CHINESE RUGS

9 x 12 Size Your Choice $165

WAR VETERANS—ATTENTION!
Buy NOW—Pay LATER

Phone CENtral 5767 for Rug Cleaning

Pushman Bros.
16 South Wabash Avenue Near Madison
WE ALSO SELL BROADLOOMS

CONVENIENT PAYMENTS WITH NO CARRYING CHARGE

SPECIALS!

FRESH PINEAPPLE Ice Cream 37¢ QUART

BUTTER-TOASTED PECAN Ice Cream

SPECIAL BRICK 37¢ QUART

Walgreen
DRUG STORES

$11

Lane Bryant
101 N. WABASH AVE.

MONDAY! on the SECOND FLOOR

We Did It Again!

AMAZING SALE of NEW DRESSES

UNBELIEVABLE VALUES EVERY ONE

$11

$25.00 Dresses!
$19.75 Dresses!
$17.50 Dresses!
All go at $11

$11

Think of it! Swaggers! Jacket Dresses! Sport Dresses!

Many are one and few of a kind showroom models specially bought from our finer makers. Chiffons! Laces! Taffetas! Sheers! Mallison's Crepes! Polka Dots! Queen Mary Piccadilly Prints! Pastels and plenty of whites! . . . in the ravishing new colors . . . dainty details! Every dress a marvelous value sensation at $11.

Sizes 14 to 20 • 36 to 52 and 16½ to 26½

But Not in Every Style!

Light-Weight COATS
Originally Up to $35 $10

COUPON FOR TRIBUNE ACCIDENT INSURANCE POLICY

For New Policy or Renewal, $1.25 a Year

To secure the Chicago Tribune-Federal $7,500.00 Travel Accident Insurance Policy, or to renew for another year one previously issued to you, cut out and fill in the application below and send it with registration fee of $1.25 to Tribune Insurance Dept., Federal Life Insurance Co., 168 N. Michigan Ave., Chicago, Ill. Remit by money order or check payable to Federal Life Insurance Company. (During the first five years, as provided in the policy, the value of all specific indemnities increases 10% each year the policy is renewed.)

☐ NEW POLICY OR ☐ RENEWAL
Check here if you wish new policy — Check here if you wish old policy renewed

APPLICATION for $7,500.00 TRAVEL ACCIDENT INSURANCE POLICY

If Renewal, write Policy Number here. No. ....

Issued to Subscribers to the Chicago Tribune

(If you wish a new policy ALL QUESTIONS BELOW MUST BE ANSWERED. If you wish to renew a Policy previously issued to you, indicate above and fill in name, address and policy number.)

Do you apply for a $7,500.00 Travel Accident Policy in the Federal Life Insurance Co., issued only to Subscribers to the Chicago Tribune?......

What is your Full Name?..........

Address?.......... Apt.?..........
Number Street

....
City State

What is your Age?.........Place of birth?..........

Date of birth? Month..........Day..........Year..........

Are you Totally Blind or Deaf?........Are you Crippled to the Extent That You Cannot Travel Safely in Public Places?..........

What is the name and address of person to whom you want this insurance paid in case you are killed? (If not answered insurance will be payable to your Estate.)

Beneficiary's Name? ....

Relationship? ....

Address? ....

Do you certify that you are or will become a subscriber to the Chicago Tribune?..........

Sign your name here..........

NOTICE: Not more than one policy will be issued to any one person. Issued Only to Applicants Over 10 and Under 70 Years of Age.

LANDON EXTENDS HIS LEAD IN POLL OF G. O. P. AREAS

Loop Voters Go Republican 60 to 40 in Straw.

Downtown Chicago and seventeen cities downstate added yesterday what appear to be some illuminating phases to THE TRIBUNE pre-convention presidential poll. Some 68,000 straw ballots have now been compiled. Gov. Alf M. Landon has increased his lead over other Republican candidates until he now has 55.2 per cent of all G. O. P. straws gathered. Sole object of the poll is to ascertain how Illinois citizens feel on the question, "Who Is Your Choice for Nomination for President?"

What sent up Landon's percentage yesterday was a compilation of 11,484 straws gathered in Chicago from preponderant Republican groups and areas. An analysis of this batch of straws yields some most interesting trends.

In eleven downtown skyscraper office buildings Landon got 63.5 per cent of the Republican straws. Frank Knox got 14.5 per cent; Senator William E. Borah, 9 per cent.

Voters 60 Per Cent Republican.

The straw voters in these buildings were preponderantly Republican, if the fact means anything that they cast nearly 60 per cent of all their straws for G. O. P. candidates and 40 per cent for President Roosevelt. "Vote for one candidate only" was the rule of the poll as printed on the ballot. The buildings ranged from the Board of Trade to the Methodist Temple and the Merchandise Mart.

Straws gathered at seven downtown street corners also made Landon a 64 per cent choice of Republican straw voters for nomination at Cleveland. President Roosevelt got about one-half of all straws cast for Republicans and Democrats.

President Roosevelt had 49.4 per cent of the entire Chicago compilation of straws for the day. Results of the poll to date are as follows:

REPUBLICAN.

Candidate—	Prev. reported.	Yesterday's totals.	Totals to date.	Pct. of Rep. straws.
Landon	11,624	5,081	16,705	55.2
Knox	4,373	1,418	5,791	19.2
Borah	3,524	1,067	4,591	15.2
Vandenberg	1,151	518	1,669	5.5
Dickinson	432	99	531	1.8
Taft	435	84	519	1.7
Others	305	132	437	1.4
	21,844	8,399	30,243	100.0

DEMOCRAT.

Candidate—	Prev. reported.	Yesterday's totals.	Totals to date.	Pct. of all straws.
Roosevelt	29,104	8,324	37,428	55.1
Others	277	62	339	....

Grand totals,

At four of the great markets, including the stockyards, where workers cast straws, Landon was a 63.6 per cent favorite among the Republicans voted for yesterday. Here Roosevelt got 63 per cent of the ballots.

At two mail order houses Landon got 66 per cent of the Republican straws. The tabulation shows an interesting variation between workers in these two great houses, those in Sears, Roebuck & Co. casting more Democratic ballots than Republican, while employés at Montgomery Ward & Co. showed an opposite tendency.

In five factories Landon had 63.6 per cent of the Republican straws. These five groups of Chicago straws gave the following percentages on candidates before the Cleveland Republican convention:

Candidate—	Per cent of G.O.P. straws.
Landon	63.6
Knox	15.2
Borah	9.7
Others	11.5
	100

straw vote..51,225 16,785 68,010 ....

Downstate straw votes also furnished some interesting trends. At Urbana, a poll largely of university students and faculty brought in more straws for all Republican candidates combined than for Roosevelt. In Champaign more Republican straws were gathered than Democratic. This is in old Republican territory. Landon had wide leads among G. O. P. straw voters.

Kansan Leads in Flora.

Fairfield, Wayne county, birthplace of Senator Borah, gave him a majority of the Republican straws. When the canvassers appeared the natives flocked around and were keen upon voting. In Flora, Clay county, where Borah led Knox in April, Landon led both Borah and Knox in the straws.

A straw vote in Decatur, home of Edward Hayes, the Knox manager, gave Landon a lead. In Bloomington, in the heart of the corn belt, the straw vote was predominantly Republican, and more than half of the G. O. P. straws were cast for Landon. In the seventeen cities in yesterday's compilation, outside Chicago, Landon led the Republicans in each with the single exception of Borah's native heath, Fairfield.

The Picture at the Moment.

As the straw poll now stands, Landon has about 57 per cent of the Chicago Republican straws; Knox, 18.5 per cent; Borah, 13 per cent. Downstate Landon has 51.7 of G. O. P. straws; Knox, 20.4; Borah, 19.8. When Chicago and downstate are combined Landon has 55.2 per cent; Knox, 19.2; Borah, 15.2 of the Republican straws.

President Roosevelt has 56 per cent of all straws so far gathered in Chicago, 52.7 per cent downstate, and 55.1 of both downstate and city straws to date.

Eight Days' Results of The Tribune's Pre-Convention Straw Vote

Some 68,000 straw votes have now been compiled in Chicago and in sixty-four downstate cities in The Tribune poll to learn how the citizens of Illinois are thinking on the absorbing question, "Who Is Your Choice for Nomination for President?" at the national conventions at Cleveland and Philadelphia. The results are as follows:

Location—	Borah. (Republicans)	Dickinson.	Knox.	Landon.	Taft.	Vandenberg.	Others.	Total.	Roosevelt. (Democrats)	Others.	Grand total.
Previously reported	3,524	432	4,373	11,624	435	1,151	305	21,844	29,104	277	51,225
CHICAGO—											
Previously reported	2,151	297	2,972	8,137	298	870	257	14,982	21,155	267	36,404
Office buildings—											
Conway	24	4	30	130	1	19	6	214	205	.....	419
Methodist Temple	27	3	28	113	1	9	5	186	184	5	375
Board of Trade	23	1	45	178	.....	23	4	274	141	5	420
Marshall Field Annex	23	2	33	160	1	28	9	256	155	.....	411
One North La Salle	20	2	37	160	1	25	11	256	166	3	425
La Salle Wacker	9	2	24	64	1	10	2	112	85	2	199
Builders	10	1	23	128	4	20	2	188	197	4	389
Transportation	22	.....	31	114	1	25	.....	193	178	2	373
Otis	17	4	48	187	.....	36	7	299	122	9	430
Merchandise Mart	26	5	45	216	1	18	3	314	213	1	528
Wrigley	25	4	24	154	2	17	8	234	158	.....	392
Street corners—											
Market and Franklin	15	2	19	63	1	2	.....	102	408	2	512
State and Madison	17	5	38	155	.....	8	2	225	218	5	448
Jackson and Wells	21	4	37	167	5	33	3	270	211	1	482
Monroe and Michigan	22	4	50	228	5	31	6	346	219	2	567
Randolph and Michigan	4	1	14	52	.....	6	.....	77	46	1	124
Wells and Washington	27	4	49	154	2	18	4	258	221	1	480
Van Buren and State	31	4	32	153	1	14	1	236	232	8	476
47th and South Park way	7	2	16	37	.....	1	1	64	94	1	159
Markets—											
Randolph Street	11	.....	22	48	.....	6	1	88	184	.....	272
Maxwell Street	1	.....	3	12	.....	.....	4	20	254	.....	274
Fulton Street	19	1	17	96	1	6	4	144	241	.....	385
Stockyards	44	11	46	237	10	16	2	366	388	.....	754
Mail order—											
Sears, Roebuck & Co.	27	2	30	128	1	7	1	196	263	3	462
Montgomery Ward & Co.	11	2	32	138	2	17	3	205	193	.....	398
Factories—											
Western Electric Co.	31	4	45	209	4	16	5	314	95	1	410
Pullman shops	19	.....	21	49	.....	6	3	98	215	1	314
Kellogg switchboard	12	.....	15	33	2	4	2	68	129	1	198
Illinois Malleable Iron	2	1	5	25	2	2	.....	37	56	.....	93
Addressograph Co.	13	4	16	71	3	4	3	114	198	3	315
Totals, Chicago	2,711	376	3,847	11,796	350	1,297	359	20,736	26,824	328	47,888
Pct. of Republican straws	13.1	1.8	18.5	56.9	1.7	6.3	1.7	100.0	.....	.....	.....
DOWNSTATE—											
Prev. reported [47 cities]	1,373	135	1,401	3,487	137	281	48	6,862	7,949	10	14,821
City and county—											
Effingham, Effingham	10	2	26	53	2	1	.....	94	129	1	224
Tuscola, Douglas	5	.....	9	32	1	2	.....	49	38	.....	87
Mattoon, Coles	12	.....	31	73	2	3	.....	121	156	.....	277
Champaign, Champaign	41	.....	37	104	4	3	2	191	184	.....	375
Urbana, Champaign	51	1	53	207	3	21	16	352	264	.....	616
Carlinville, Macoupin	26	4	14	49	3	3	1	100	101	.....	201
Edwardsville, Madison	15	.....	25	83	.....	5	1	129	119	.....	248
Decatur, Macon	68	6	74	123	.....	14	3	288	294	.....	582
Bloomington, McLean	87	1	48	189	11	12	1	349	288	.....	637
Harrisburg, Saline	20	4	35	90	1	3	.....	153	139	.....	292
Marion, Williamson	10	.....	41	109	.....	4	.....	164	198	.....	362
Pinckneyville, Perry	5	.....	8	24	.....	.....	.....	37	38	.....	75
Duquoin, Perry	20	1	36	58	1	4	3	123	213	.....	336
Mount Vernon, Jefferson	26	.....	54	93	1	13	1	188	197	.....	385
Fairfield, Wayne	59	.....	4	38	2	3	.....	106	99	.....	205
Flora, Clay	24	1	15	48	.....	.....	1	89	96	.....	185
Olney, Richland	28	.....	33	49	1	.....	1	112	102	.....	214
Totals, downstate [64 cities]	1,880	155	1,944	4,909	169	372	78	9,507	10,604	11	20,122
Pct. of Republican straws	19.8	1.6	20.4	51.7	1.8	3.9	.8	100.0	.....	.....	.....
Grand totals	4,591	531	5,791	16,705	519	1,669	437	30,243	37,428	339	68,010
Pct. of Republican straws	15.2	1.8	19.2	55.2	1.7	5.5	1.4	100.0	.....	.....	.....

OCEAN STEAMSHIP MOVEMENTS.

Arrived.	At.	From.
Britannic	Cobh	New York
President Grant	Yokohama	Seattle
Pres. Roosevelt	New York	Hamburg
Rex	Naples	New York
Sailed.	**From.**	**For.**
Amer. Importer	New York	Liverpool
Bremen	Bremen	New York
Eastern Prince	Buenos Aires	New York
Europa	New York	Bremen
Paris	New York	Havre
Santa Paula	New York	San Francisco
Scythia	Liverpool	New York
Transylvania	New York	Glasgow
Vulcania	New York	Naples
Western World	New York	Buenos Aires

LEGION WILL NOT OPPOSE DIPLOMA IN FLAG DISPUTE

Harry Smith, commander of the Maywood American Legion post No. 133, declared yesterday his organization had no intention of attempting to hinder Beverly Buffington, 14 years old, from graduating with the rest of the eighth grade class of the Roosevelt school in the suburb.

School officials announced previously that Beverly would receive her diploma with the others. At Memorial day exercises May 29 the girl refused to salute the American flag.

"It appears that she refused because of the religious sect, Jehovah's Witnesses, to which her parents belong," said Smith. "We are not anxious to hinder a child's education merely because of her religion."

STRAWS REVEAL NATIONAL G. O. P. FAVORS LANDON

[Continued from first page.]

72; Borah, 6; Hoover, 4; Knox, 2; Vandenberg, 1.

Young Republican Club of New York City—Landon, 240; Vandenberg, 43; Borah, 31; Knox, 14; Dickinson, 9.

Northwestern university—Landon, 501; others, 296.

Ohio Federation of Republican Clubs—On basis of returns Landon wins 27 of Ohio delegates; Knox, 15; Borah, 10.

Lincoln day banquet, Van Wert, Ohio—Landon, 209; Knox, 45; Borah, 9; Vandenberg, 3; Hoover, 3.

Chamber of Commerce of the United States—Landon has a 2 to 1 vote, with Vandenberg second.

University of Cincinnati—Landon, 234; Hoover, 122.

Same Story in Vermont.

Burlington [Vt.] Free Press—Landon, 543; Hoover, 213; Borah, 161; Knox, 88; Dickinson, 8; Vandenberg, 31.

American Institute of Public Opinion—Landon, 56 per cent; Borah, 18 per cent; Hoover, 14 per cent; Knox, 6 per cent.

Liberty magazine poll of 3,000 Republican newspapers with circulations over 2,000—Knox, 189; Borah, 165; Hoover, 53; Vandenberg, 53; Landon, 108.

Yorkville [N. Y.] Advance—Borah, 120; Dickinson, 31; Hoover, 234; Knox, 70; Landon, 945; Ogden Mills, 110; Vandenberg, 66.

Troy [N. Y.] Times-Record—Landon, 1,172; Hoover, 104; Roosevelt, 712; Dickinson, 98; Borah, 89; Vandenberg, 22; Knox, 12.

Watertown [N. Y.] Times—Landon, 85; Borah, 34; Hoover, 12; Townsend, 27; Vandenberg, 5; Al Smith, 1; Knox, 0.

Big Edge in Michigan.

Flint-Genessee County High school, Michigan—Landon, 332; Roosevelt, 165; Borah, 8; Vandenberg, 1; Knox, 0; Hoover, 0.

Harvard university Crimson—Landon, 279; Borah, 167.

Lexington [Ky.] Leader—Landon, 263; Knox, 72; Borah, 50; Hoover, 49; Vandenberg, 14; Dickinson, 5.

Cornell college, N. Y.—Landon, 133; Borah, 51; Knox, 23; Hoover, 20; Dickinson, 12; Vandenberg, 6.

DePauw university—Landon, 196; Roosevelt, 24; Hoover, 107; Vandenberg, 52; Borah, 44; Knox, 20.

In THE TRIBUNE'S straw vote on presidential candidates in Illinois Landon has maintained a steady lead over all other Republican candidates, as shown in another column, and now has 55.2 per cent of all Republican votes cast.

GOV. LANDON PRAISED BY EDITOR FOR HIS LOYALTY, HONESTY

New York, June 6.—(AP)—Gov. Alf Landon of Kansas was praised tonight by William Allen White, Emporia, Kas., publisher, as "straight, loyal, more than ordinarily intelligent."

In an address from Cleveland the Kansas editor said of the Republican contender for the presidential nomination:

"I do not know whether he would make a good President or not; neither does he. No man does.

"As a politician he runs with his pack, but he is a leader of the pack. He always has been alive with the progressive facts in Kansas. He never has flirted with his opponents, nor fought them for the fun of it. He probably has plenty of faults that I do not see, but he does not lie to his friends nor deceive his enemies. He says 'no' much more easily than he says 'yes.' He is not a backslapper. He is a grinner and a giggler.

"He has made a decent fortune, perhaps half a million or less; probably less.

"He is as sagacious politically as Coolidge, but there the resemblance stops. He is no Kansas Coolidge."

DICKINSON SAYS HE'S NOT IN MOVE TO STOP LANDON

Senator L. J. Dickinson of Iowa announced here last night that he is not in any coalition to "stop Landon." He said he was informed that a report of his alleged hostility to Gov. Alf M. Landon of Kansas had emanted from Cleveland.

The senator paused in Chicago on his way to the Republican national convention opening Tuesday in Cleveland. He said the Iowa delegation [which is uninstructed but is favorable to Senator Dickinson] will enter the convention with an open mind. The deepest concern of the Republicans of Iowa is that the platform and the standard bearer reflect thorough Republicanism and that vigorous leadership will prevail to insure the success of the G. O. P. in November, according to the senator.

"Never was it more important that the Republican convention be truly deliberative in its proceedings," Senator Dickinson said. "To have the convention foreclosed in advance of its opening by any band wagon stampede, and particularly in advance of the adoption of the platform, would seriously jeopardize the prospects of Republican success."

ILL; FATHER OF 2 ENDS LIFE.

Carl A. Glick, 37 years old, owner of a radio store at 2408 Devon avenue, hanged himself yesterday in his home at 6511 North Richmond street. The widow told police her husband was worried about his health. Two children, a boy 7 years old and a girl, 5, survive.

"WITH THIS RING"

charm and fashion come hand in hand.

Brilliant, large center diamond with three good size diamonds on each side, 7 stones weigh over ½ ct., 10% iridium platinum handmade mounting, which alone is worth $35.

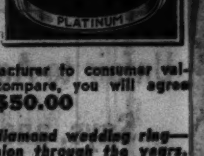

One of our manufacturer to consumer values that, if you compare, you will agree is only here at.. $50.00

We suggest this diamond wedding ring—a perfect companion through the years.

10% iridium platinum with 10 selected brilliant diamonds, price $15

With larger size and more diamonds at slightly higher prices.

We make in our own shops over a hundred times as many wedding rings as any other retail jeweler in Chicago.

The only manufacturing retail jeweler in the city selling direct to you, just one profit.

LEBOLT & CO.

Southeast Cor. of Washington and State—Columbus Memorial Bldg.

38 years on State St.

"Worthy of your confidence"

Subscribe for the Tribune

Certified Cold Storage for Precious Furs

CRAGMOOR COATS and SUITS in a *Final Close Out*

SAVE ONE HALF AND EVEN MORE! ON SALE MONDAY!

ACTUAL VALUES TO $50

Cragmoor Coats Trimmed With Canadian Wolf and Separate Genuine White Ermine Capes. Swagger and Fitted Models. $23

ACTUAL VALUES TO $25

Cragmoor Spring Coats. Late Swagger and Fitted Models. Also Fine White and Pastel Summer Coats in Every Style $11

ALL SIZES—12 TO 50

The KOMISS Co.

100 NORTH STATE—COR. WASHINGTON

At Your Service—Komiss New Budget Plan

Store Hours—9:30 A. M. to 6:30 P. M.

BOSTON STORE

STATE, MADISON AND DEARBORN STREETS

FOR VACATION FLIGHTS

LUXABLES IN A SPECIAL SELLING OF NEW CREPE *Dresses*

SIZES 12 to 20 and 38 to 52

$6.94

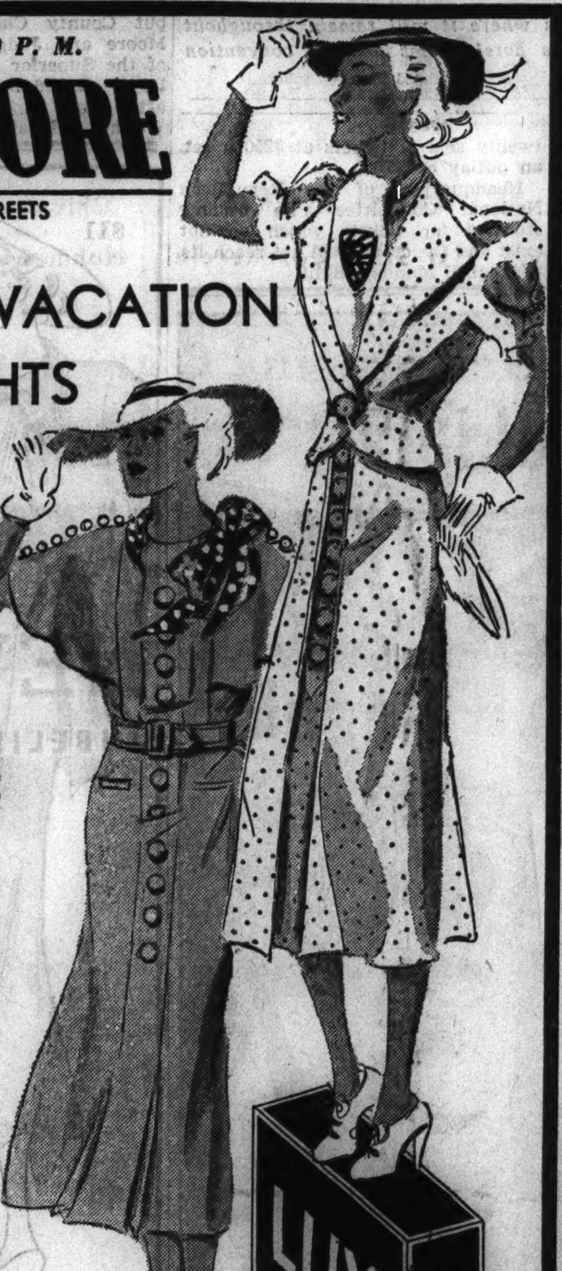

Cool one and two-piece frocks, some with jaunty white Sharkskin jackets. You'll find both dark and light frocks, trimmed with contrasting 'kerchief and buttons. Sizes 12 to 20, 38 to 52.

FREE A box of LUX Flakes with each of these guaranteed washable frocks. We recommend LUX for all fine washables.

FIFTH FLOOR—CENTER AND DEARBORN.

Warner's VOILE AND MESH GARMENTS $3.50 AND $5.00

For hot days: a minimum of weight with a maximum of control. There is one of these comfortable, cool foundations for every type of figure... one with a well-boned innerbelt of firm mesh with knitted elastic side sections for the full figure. Sizes 36 to 46, odd and even.

Warner Voile and Mesh Girdles $2, $3.50 and $5

THIRD FLOOR—DEARBORN.

See Pages 11 and 12—Part 7—for More Boston Store Bargains

The TOBEY Furniture Co.

Michigan and Lake Street

Established 1856

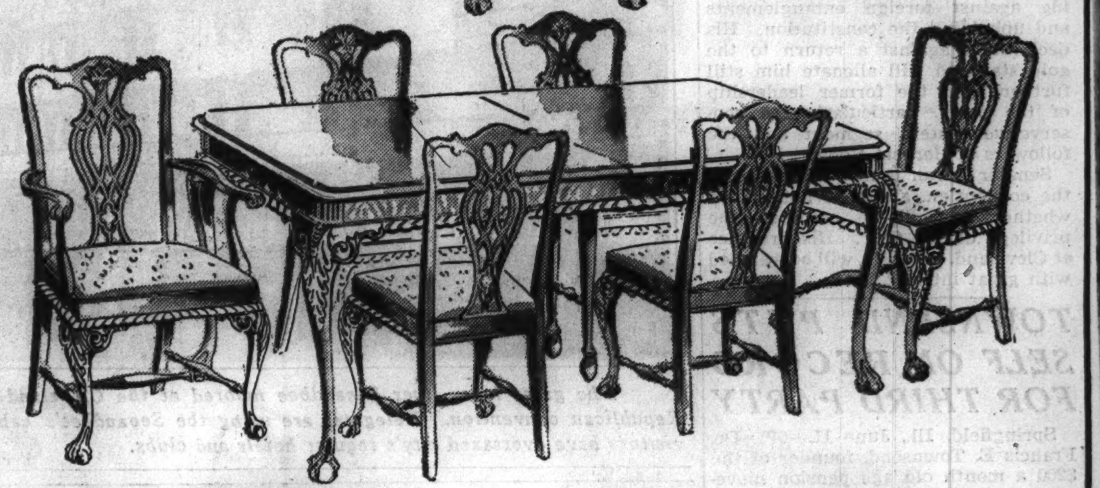

Carved Mahogany

Sideboard . . 8' extension table . . 5 chairs . . arm chair genuine carved mahogany

8 Pieces $198

Regularly $325

China Cabinet $59

To Clear 87 Easy Chairs

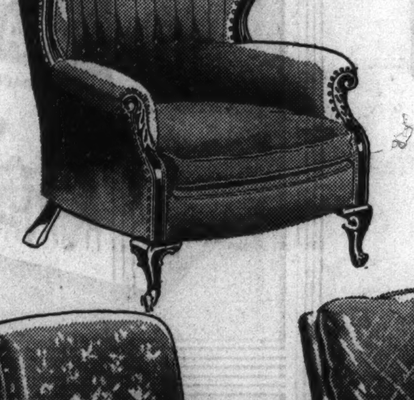

Regularly $45 to $85

$29.75

Damasks, Tapestries, etc. Some with down. 87 one-of-a-kind floor samples to clear.

WOMEN SEEKING STRATEGIC POSTS AT CONVENTION

Busy with G. O. P. Tasks at Cleveland.

Cleveland, O., June 6.—[Special.]—It may or may not have been an omen of their future rôle in the Republican convention picture, but the fact remains that more women than men answered roll call this morning at the meeting of the preliminary platform committee.

Mrs. Robert L. Hoyat, who as director of the women's division is inclined to emphasize women's participation as delegates more than she does their contribution as women, nevertheless mentioned the fact with obvious pride.

Mrs. Ruth Hanna McCormick Simms of New Mexico, chairman of her delegation of six, was equally disposed to stress the part women will play as women in this political scene. She hopes, she said, to see a number of women named to important committees for the prestige it will bring women.

Alice Longworth .. Prospect.

One of the most likely prospects for a place on the strategic committee on resolutions, she announced, is her closest friend of many years, Mrs. Alice Roosevelt Longworth, with Mrs. Corinne Alsop of Connecticut as another possibility. As for her own chances to serve in the same group, she said she hoped they were good.

Mrs. Longworth, who is a delegate for the first time at any of the numerous conventions she has attended, was not at home either to the press or to acquaintances. She is busy in this pre-convention period with private affairs and with her own newspaper feature, contributed daily.

Mrs. Ruth Baker Pratt, former representative, who is a delegate at large from New York state, echoed the sentiments of Mrs. Hoyat that women should be regarded as voters rather than as a separate group.

Demands Merit Be Recognized.

"I am thoroughly in accord with the League of Women Voters proposed plank for the merit system in civil service," she said. "Surely we need a better system. As for the plank to be submitted by the business and professional women, asking repeal of section 213 of the national economy act, my position is that the job should go to the best qualified individual, regardless of sex."

Section 213 provides for the dismissal of either husband or wife when both are employed by the government. Statistics compiled since its adoption prove that in the majority of instances, it has been the women who lost out and the men who stayed. The measure is widely attacked by feminine organizations, with an imposing number on record for repeal of the legislation.

Neither Mrs. Simms nor Mrs. Pratt would express a preference as to the choice of a presidential nominee.

Mrs. Bertha Baur of Chicago, national committeewoman from Illinois, was far from neutral. She is one of the most energetic supporters of Frank Knox.

"Teddy's" Daughter at Convention

Flashing the smile reminiscent of her famous father, Theodore Roosevelt, Mrs. Alice Roosevelt Longworth arrived in Cleveland for the Republican national convention. Mrs. Longworth is a delegate from her home in Cincinnati, O. [Acme Photo.]

Votes by Mail, but Now Finds It Didn't Count

William Mitchell Blair, of Bannockburn, in Lake county, was in Mexico City when he decided to be an absentee voter in the primary election last April. He marked a specimen ballot and sent it to County Clerk Russ Alford. Alford discovered this would not be legal, and sent Blair a regular ballot by air mail. Yesterday the letter returned to Alford with the ballot still unmarked. It had followed Blair unsuccessfully about Mexico. This was the first Blair knew that he had not voted.

Says Nevada Will Vote for Landon First Ballot

Topeka, Kas., June 6.—(AP)—Former Gov. Morley Griswold of Nevada, who called on Gov. Alf M. Landon here today, predicted to reporters that the Kansan would receive Nevada's nine votes on the first ballot at the Republican national convention. The Nevada delegation is uninstructed, Griswold said, "but I have not heard of a single member who has indicated he would vote for another candidate than Gov. Landon."

C. C. DAVIS SEES HOPE TO EXPAND FARM EXPORTS

Europe Ready for Swaps, He Asserts.

BY FRANK RIDGWAY.

European countries are backing away from their self-sufficiency agricultural policies and are becoming willing to trade with other nations, according to Chester C. Davis, nominated Friday by President Roosevelt as the farm member of the federal reserve board. He spoke yesterday at a luncheon of the Agricultural club in the Hotel La Salle.

Mr. Davis, former administrator for the Agricultural Adjustment administration, recently returned from a trip through eleven countries of western Europe.

"I am convinced that the countries of Europe I visited are by no means as strong for national self-sufficiency and isolation as they appeared to be a few years or even a few months ago," he said.

America Must Buy.

Davis is hopeful that exports can be increased, but he believes the increase can only be attained if America is willing to buy as well as sell. He favors a continuance of the New Deal's reciprocal trade agreement policy to bring about the gradual lowering of trade barriers throughout the world.

His survey of Europe revealed that many countries are willing to buy from the United States if they can sell goods in this country. Italy would be willing to exchange olive oil for cotton, fats, and tobacco. France would take cotton and tobacco if she could sell more lace, champagne and other wines. Germany wants to buy fats, cotton, fruits and perhaps some meats and her people want to sell cameras, optical instruments and other manufactured products to this country, according to Mr. Davis.

Oppose Control Measures.

Davis warned against regimentation that goes along with export subsidies.

"If a country sets up a national government control of imports and exports by selecting a commodity and the commodity value, it is taking the first step in the direction that moves toward complete regimentation of both internal and external trade," he said. "This country ought to be spared that.

"The policy of exclusion or national self-sufficiency and isolation that some people advocate could only work out to reduce our exports to a degree that would be destroying the farmers and the nation. If our agricultural plant in this country has normal acreage and normal weather no amount of export subsidy or similar devices could compel the world to take the quantity of agricultural exports that would result."

It is Davis' opinion that this country can increase exports as international trade is increased. "Trade must move in two directions—in as well as out," he said.

Farm Leaders Demand Crop Control in Party Platforms

The board of directors of the American Farm Bureau federation, representing 37 states, meeting yesterday at the Hotel Sherman, unanimously adopted a farm platform plank reflecting the positive views of American organized agriculture, which will be presented to both the Republican and Democratic national conventions.

The plank demands that the government take steps to put agricultural income on a parity with industry as an essential step in restoring national prosperity.

Ask Production Control.

In order to attain this objective the plank urges the adoption of the following policies by the federal government:

1. Effective adjustment and control of the volume of farm products so as to balance the supply with total demands of markets at price levels which will give agricultural commodities the purchasing power existing in 1909-1914.

2. A permanent system of commodity loans to prevent seasonal surpluses from unduly affecting market price levels.

3. Maintenance of a practical soil conservation and land utilization program.

4. Expansion of both domestic and foreign outlets for farm products and, if necessary, the use of federal revenue to control, or remove, seasonal surpluses from the domestic market.

5. Full protection of the domestic market from competing imports that influence prices below parity levels, reduction of excessive industrial tarifs to assist in equalizing price levels.

6. Federal control of monopolies to protect all producer and consumer interests, lower transportation costs by means of economical, efficient and competitive transportation facilities.

Aid for Coöperatives Sought.

The plank also asks the government to assist coöperative marketing, purchasing and service associations to stabilize the distribution, marketing, production and processing of farm crops and supplies by marketing agreements. It also asks a managed currency regulated on an index of basic commodities to maintain a dollar with a constant purchasing and debt paying power.

The plank will be presented at the Cleveland convention this week by a committee headed by Edward A. O'Neal, president of the federation. Mr. O'Neal will also head the presentation committee at the Democratic national convention in Philadelphia.

Pink Car at President's Disposal in Little Rock

Little Rock, Ark., June 6.—(AP)—An unidentified admirer of President Roosevelt submitted today to having his expensive seven passenger open car painted apple blossom pink so the President might ride in appropriate style when he visits here next Wednesday. Apple blossom pink is the centennial color.

ARMY BOMBER CRASHES; 2 MEN LEAP TO SAFETY

Syosset, N. Y., June 6.—[Special.]—An army bomber crashed and was destroyed by fire here today after the pilot and observer had leaped to safety in parachutes.

The plane, valued at about $50,000, was making a routine flight from Mitchel field. It went into a flat spin at an altitude of about 8,000 feet.

Sergt. P. G. Smith, the observer, was instructed to jump by the pilot, Delaine Bailey, and he did so. The pilot stayed in the plane until it reached 1,000 feet, when he jumped.

about NEST-EGGS and Steinways!

BONUSES, annuities, windfalls from "r-i-c-h Uncle George" and other moneys thus received often slip away in unthinking dribbles, with little to show for them. . . . Why not invest in something fine and lasting; a sound protection against inflation possibilities. Never before has there been a richer opportunity to give your household the satisfaction of having a Steinway Grand Piano. This instrument used by the great artists, can now be bought for $885.

STEINWAY PIANOS are always a wise INVESTMENT

ONLY $885 for the new Baby Grand Steinway

Buy on our Easy Purchase Plan. Your Old Piano Taken in Trade.

LYON & HEALY
WABASH AVENUE at JACKSON BOULEVARD
123 N. Marion St., Oak Park — Open Evenings

YOU CAN SMILE ALL OVER

when you use . . . GREAT WESTERN THREE QUARTER Finish

An Ideal Service FOR THE WHOLE FAMILY

1 Everything scientifically washed in gentle rain-soft water and with mild, safety-tested soaps.
2 Your bed, bath, table, household linens and handkerchiefs ironed, ready for use. Madeiras and fancy linens, hand finished.
3 Undergarments are softly air-dried, then folded neatly, ready for wear.
4 All other wearing apparel is starched where necessary. You simply dampen and iron these few pieces at your convenience.

8¢ POUND 6 lbs. 69¢

Meet washday with a smile. Call CHICAGO'S BIGGEST AND BEST WASHWOMAN and just tell the routeman that you want Great Western's "Three-Quarter Finish." He'll tell you *exactly* what it will cost you. No ifs, ands, or buts. Telephone tomorrow morning.

City-Wide and Suburban Service
South Shore 1600 Seeley 1600
Hollycourt 1600
SUBURBAN TELEPHONES
University 1100 Wilmette 3600
Villa Park 1500 Euclid 600
Brookfield 3400 Riverside 6300
Wheaton 656 Maywood 5100

Chicago's Biggest & Best Washwoman — Approved by American Institute of Laundering — APPROVED LAUNDRY

GREAT WESTERN LAUNDRY CO.

For Monday—Store Hours 9:00 A. M. to 9:00 P. M.

AMERICA'S FASTEST GROWING DEPT. STORES
9 DEPT. STORES — GOLDBLATT BROS.
"It's Smart to Buy for Less"
Copyright, 1931, by Goldblatt Bros., Inc.

Uptown Store: Broadway at Lawrence
North Side Store: Lincoln at Belmont Av.
Northwest Store: Chicago & Ashland Av.
South Side Store: 47th St. & Ashland
Southeast Store: 91st St. & Commercial
New Store—Southwest: 26th and Turner
Joliet (Ill.) Store: Chicago & Cass Sts.
Hammond (Ind.) Store: Hohman Av. at Sibley
New Store—Gary (Ind.): 645-665 Broadway

Greatest Scoop in Our History!
Nathan Goldblatt Courtesy Sale
BIG YANK Work Shirts
Regular 69c Value!
43¢

All First Quality
• Fast Color Blue Chambray.
• Triple Seams, Triple Strong.
• Sweat Proof Pocket for Watch and Cigarettes.
• Extra Big Body and Sleeves.
• Sizes 14½ to 17.

The Greatest Work Shirt Value Ever Offered!

It's a "Star Sale" for all men who want quality work shirts at the lowest possible prices! Considering that "Big Yanks" are made of special chambray, favorite with working men who want tough wearing shirts; that they are full cut for freedom of action; that they are triple stitched throughout; they will outwear the ordinary work shirt two to one.

For Other Great Savings Turn to Our 12 Page Section

MALING BROTHERS
a fashion achievement worth celebrating.

June Jubilee featuring WEST INDIES WHITE

$2.70 and $2.95

We've covered every important fashion source—we've scoured every smart style center to bring you the greatest collection of DIFFERENT and BETTER Summer footwear ever gathered together by one organization, all in that gorgeous, exclusive shade of West Indies White.

DOESKIN • PATENT
LINEN • SUEDE • KID

They're all included in our June Jubilee—an achievement worth celebrating—a real Jubilee of values.

MALING BROS.
34 South State St. 231 South State St.
6320 South Halsted St. 2764 Milwaukee Ave.
3218 Lincoln Ave. 4039 W. Madison St.
3249 Lawrence Ave. 3249 Roosevelt Rd.
4720 Sheridan Rd. 1335 Milwaukee Ave.
843 E. 63rd St.

SERRITELLA GETS CONVENTION SEAT PENDING A RULING

Credentials Group to Hear Sharpe's Contest.

The Republican national committee, acting on the advice of Frank L. Smith, national committeeman from Illinois, voted yesterday in Cleveland to seat State Senator Daniel A. Serritella temporarily in the party's national convention Tuesday as the delegate from the first congressional district of Illinois. This decision assures Serritella his seat only until the convention itself ratifies its own permanent personnel.

Serritella's right to the seat was contested in a petition to the committee by Horace M. Sharpe, who lives in the same building as the senator at 2127 Prairie avenue.

Up to Credentials Committee.

The contestants were directed to present their cases Tuesday before the convention's credentials committee. The credentials committee reports to the convention its rulings on contests and the convention usually ratifies the committee's report. In cases of general interest, however, the committee occasionally is overruled on the floor. The convention itself is the court of final appeal on permanent seating.

Serritella formerly was known as Al Capone's liaison man with certain political cliques.

On May 28 Sharpe filed in the Cook county court of Judge Edmund K. Jarecki a petition relating that Serritella won the convention seat, according to the official count, by 181 votes, but alleging that hundreds of ballots were counted for the senator fraudulently.

Unable to Serve Senator.

After voting against the honest ballot bill in Springfield—the only Republican to oppose the measure—Serritella remained there until midnight Friday, but was reported at home early yesterday.

Sherif's deputies have been unable, despite diligent and repeated efforts, to serve Serritella with the papers in Sharpe's suit, according to reports made to Judge Jarecki by Assistant Sherif William Milota.

COLORED QUESTION UP

Cleveland, O., June 6.—[Special.]—The Republican national committee, after three days of hearing and deciding contests for seats in the national convention, opening here next week, has completed its work of making up the temporary roll of the big meeting.

Now many persons are awaiting reaction among colored persons in the north to the decisions affecting colored delegations from the south.

Seek White Delegations.

The national committee seems to have put approval on a plan to build up a white Republican party south of the Mason and Dixon line. That work was begun during the 1928 preconvention period.

That work was carried on under the supervision of Walter F. Brown, Republican national committeeman from Ohio, who was postmaster general in the Hoover cabinet.

This year white delegations from three southern states, Florida, Louisiana, and South Carolina, were seated by the Republican national committee which also reached a similar decision in a contest from the Fifth Congressional district in Georgia.

Colored Delegates Seated.

One colored delegation from Mississippi, headed by Republican national committeeman Percy W. Howard, carried off the victory in its contest. The same is true of colored delegates from the Ninth Congressional district in Tennessee, whose seats had been contested by white rivals.

The contests brought from Mississippi involved eleven seats in the convention; the contest from Tennessee only two. Whites prevailed in contests involving thirty-six seats in next week's party gathering.

Suggests Lindbergh for Vice President Seat

Cleveland, O., June 6.—(AP)—P. W. Litchfield, president of the Goodyear Tire and Rubber company at Akron, O., today suggested Col. Charles A. Lindbergh for the Republican vice presidential nomination. In a letter to the Plain Dealer, Litchfield said nomination of Lindbergh would be "as popular and as satisfactory as any that could be made. It would seem that there is one candidate on whom all could agree, who would be the best vote getter of the lot and who would strengthen the ticket. That is Col. Lindbergh. "He probably has more friends and fewer enemies than anybody in the United States," Litchfield wrote.

WINDOW SMASHER GETS $185 FURS.

A thief threw a brick through the windows of the store of A. Bishop & Co., furriers, 143 North Wabash avenue, early yesterday, and escaped with two fox scarfs valued at $185.

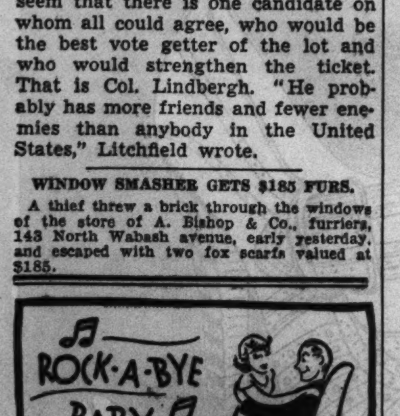

IN A PLATFORM ROCKER

A chair of grandmother's day modernized in maple with a homespun cover. Gorgeously comfortable, and for lulling small babies to sleep it's got walking the floor beaten a mile!

Quality Furniture at

Revell's

WABASH AT LAKE

COST OF DOLE OVER FOUR BILLIONS

Washington, D. C., June 6.—[Special.]—The cost of the "dole," contributed mostly through the federal government, but to which states and cities also added funds, was $4,096,433,367 from January, 1933, to Dec. 31, 1935. Of that total sum the federal government provided $2,905,701,296, or 70.9 per cent, the states $522,779,649, the local government $667,952,649. Harry L. Hopkins, in his final report on the Federal Emergency Relief administration, revealed today that relief cost the federal government $300,000,000 more in 1935 than in 1934.

Hopkins reported that although the Works Progress administration plan was started last August, and attained, he said, its 3,500,000 jobs in December, the Federal Emergency Relief administration spent $1,359,980,575 during 1935, while the sum during 1934 was $1,065,004,451, while for 1933 it was $480,716,270.

Instead of $888,000,000 estimated as necessary to taper off the relief work, before the WPA projects were in full swing, $953,930,085 was needed. These figures did not include expenditures for the CCC, the Civil Works administration, or the Public Works administration projects.

Federal expenditures for the three years varied from $385,599,730 in New York to $2,193,756 in Delaware. In a majority of the southern states the federal contribution was about 90 per cent. The report said the cost of relief was much less there because of the smaller payments to families.

The following table shows the total cost of relief and the proportions contributed by the federal, state, and local governments from Jan. 1, 1933 to Dec. 31, 1935:

State—	Total.	Federal cost.	Per cent paid by state.	Per cent local.
Alabama	$ 47,319,991	$ 44,764,187	0.6	4.7
Arizona	18,991,968	16,170,500	12.8	2.0
Arkansas	41,527,083	40,057,358	.7	2.8
California	235,095,257	158,043,636	16.3	16.5
Colorado	46,664,441	39,410,024	4.5	11.0
Connecticut	53,526,634	23,514,387	9.9	46.2
Delaware	5,194,724	2,103,756	40.6	18.9
Dist. of Colum.	20,012,870	14,665,529	....	26.7
Florida	42,376,988	40,361,125	*	4.7
Georgia	48,205,248	45,645,693	*	5.3
Idaho	15,883,654	13,359,320	5.1	10.8
Illinois	308,672,761	232,791,591	20.1	4.5
Indiana	80,310,882	51,864,560	.2	35.2
Iowa	41,764,128	24,140,511	10.0	32.2
Kansas	54,745,989	39,949,490	.9	26.1
Kentucky	45,139,766	39,180,712	5.0	8.2
Louisiana	53,106,478	51,475,311	*	3.1
Maine	23,300,439	11,788,629	9.0	0.4
Maryland	45,915,982	33,349,284	22.1	5.3
Massachusetts	218,642,854	114,510,390	.3	47.4
Michigan	172,956,375	127,200,760	15.3	11.2
Minnesota	88,656,403	67,777,773	6.2	17.4
Mississippi	32,259,711	31,028,139	.6	3.2
Missouri	82,112,369	63,446,081	10.9	11.8
Montana	25,586,536	22,691,295	1.8	9.5
Nebraska	28,091,783	21,583,108	*	23.2
Nevada	5,724,742	5,074,574	2.3	9.1
New H'mpshire.	12,299,612	5,493,617	29.8	25.5
New Jersey	138,413,434	94,725,916	23.7	7.9
New Mexico	15,269,713	14,738,853	2.3	1.2
New York	726,682,824	385,599,738	17.3	29.7
North Carolina.	39,654,693	38,401,514	....	3.2
North Dakota..	28,802,104	24,856,992	.2	13.5
Ohio	219,470,509	170,537,836	15.0	7.3
Oklahoma	51,874,144	45,052,578	.7	12.5
Oregon	27,719,065	22,019,711	9.3	11.3
Pennsylvania	446,374,260	316,686,347	23.5	5.6
Rhode Island	20,197,308	7,947,266	26.2	34.4
South Carolina.	36,614,918	35,867,760	*	2.0
South Dakota	35,957,209	32,301,066	....	10.2
Tennessee	36,897,618	34,449,852	2.4	4.2
Texas	97,152,411	76,693,808	20.0	1.1
Utah	25,041,740	19,754,620	13.4	7.7
Vermont	6,013,946	3,406,100	.7	42.7
Virginia	26,358,205	23,779,228	.7	9.7
Washington	48,890,429	39,965,183	12.1	6.2
West Virginia..	57,334,951	50,758,080	8.8	2.7
Wisconsin	109,903,757	79,672,626	3.9	23.6
Wyoming	7,724,461	7,044,855	3.5	5.3

*Indicates a contribution of less than one-tenth of one per cent.

GERMAN FLYING BOAT FINISHES 20½ HOUR HOP OF 2,856 MILES

[Copyright: 1936: By the New York Times.]

BERLIN, June 6.—The new Dornier flying boat, DO-18, with which the Lufthansa plans to open an experimental air mail service between Berlin and New York in August, has just completed a twenty and one-half hour endurance flight. The flying boat covered 2,856 miles at an average speed of 139 miles an hour.

The DO-18 was catapulted from the new catapult ship Ostmark, especially built for the trans-Atlantic air mail service.

The test was so satisfactory that it is held feasible to cross the North Atlantic even by the southern route with only one halt, at the Azores, permitting elimination of the second halt at Bermuda. Inasmuch as each halt requires a catapult ship, this will contribute greatly to the economical operation of the line.

HORNER BACKERS TO MEET JUNE 13 AT SPRINGFIELD

Springfield, Ill., June 6.—[Special.]—Democratic supporters of Gov. Horner will assemble in Springfield, June 13, to plan for the fall campaign.

A call for the meeting went out today to county chairmen, downstate members of the Democratic state central committee, candidates on the Democratic state ticket, and congressional and legislative candidates from downstate districts.

At the same time Democratic veterans of Illinois will hold a meeting at the Illinois state fairgrounds.

At the conclusion of the meeting at the hotel, the committeemen and candidates will adjourn to the fairgrounds where they will be guests of the veterans at a luncheon.

The call for the Saturday conference was issued by Harry B. Hershey of Taylorville, Joe Knight of Dow, A. M. Thompson of Marion, and Daniel Sullivan, F. Lyndon Smith, and W. J. Walsh of Springfield.

EATON, NEW YORK'S G. O. P. CHIEF, LEANS TO GOVERNOR LANDON

New York, June 6.—[Special.]—Melvin C. Eaton, chairman of the New York Republican state committee, announced today that he is for "the strongest candidate" for the presidential nomination and that Gov. Alf M. Landon of Kansas "may be the man."

Eaton, one of the leaders in the successful effort to elect an uninstructed delegation in New York, broke his silence after fifteen of the ninety delegates had announced they would support Landon.

Kenneth F. Simpson, Republican leader of New York county, and his delegation have not declared whom they will support. Simpson held that delegates who were elected on uninstructed pledges should observe their obligations and not decide on their choice before meeting in Cleveland.

ROBT. H. LUCAS SUES OVER STORY ABOUT POLITICS

Washington, D. C., June 6.—(AP)—A $200,000 libel suit was filed in the District of Columbia Supreme court today by Robert H. Lucas, former commissioner of internal revenue and executive director of the Republican national committee, against publishers of the Wall Street Journal, and Frank R. Kent, columnist.

Lucas told the court an article by Kent printed Sept. 10, 1935, in the Journal, was calculated to injure his reputation as an attorney. He said Kent falsely accused him of inspiring some propaganda against Alfred E. Smith, 1928 Democratic presidential candidate, and with promoting the candidacy of a Broken Bow, Neb., grocer named George W. Norris in opposition to Senator George W. Norris.

WIFE LEAPS FROM CAR; KILLED.

St. Louis, Mo., June 6.—(AP)—Mrs. Arthur Daume, 22, of Prospect Hill, St. Louis county, was killed early today when she leaped from a moving automobile driven by her husband. Daume, a laborer, told police he and his wife were quarreling.

DEMOCRATS PUT CURLEY IN RACE FOR U. S. SENATE

Springfield, Mass., June 6.—(AP)—The Democratic state convention concluded a stormy two day session tonight after indorsing the following candidates:

For United States senate, James M. Curley, Boston.

Governor, Charles F. Hurley, Cambridge.

Lieutenant governor, Philip J. Philbin, Clinton.

Secretary of state, Dr. Joseph Santosuosso, Boston.

State treasurer, James S. Scanlan, Somerville.

State auditor, Thomas H. Buckley, Abdington.

Attorney general, Paul A. Dever, Cambridge.

Chief battle of the day brought charges from a defeated candidate, Francis E. Kelley, Boston lawyer, of "larceny" and misconduct in balloting. Kelley declared 600 delegates were counted in the balloting while fewer than 400 were in the hall. He served notice he would carry his fight to the September primary in opposition to Philbin.

Philbin, a dark horse, managed United States Senator David I. Walsh's campaign in 1934. In 1920 he was center on the Harvard football team.

MONEY LOANED

Diamonds, Jewelry, Bonds Furs, Oriental Rugs, Silver OR ANYTHING OF VALUE

Highest Valuations—Rates low as 1%

Member Chgo. Assn. of Commerce

CHICAGO LOAN BANK

37 South Wabash Ave.

Corner Monroe St., 3rd flr.

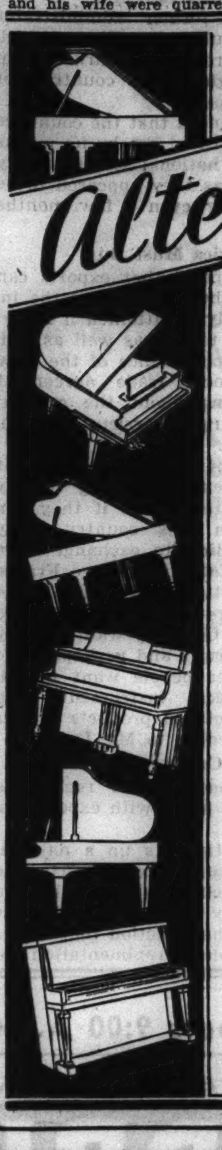

STORE CHANGES FORCE AN

Alteration Sale

MORE THAN

200 PIANOS greatly reduced!

Included are Demonstrator—new, used and Floor Sample Pianos—the largest, finest piano stock in the city, all to be closed out speedily to permit store alterations now planned.

11 GRANDS, including Mason & Hamlin, Steinway, Conover, Chickering, Kimball, Steger, Puritan, A. B. Chase, etc. Some low as $195

8 Good Used Pianos as low as $25

Small APARTMENT UPRIGHT Brand new—full scale. Only..... $174.50

LATEST STYLE VERTICALS Brand new. Prices start at......... $285

EASY TERMS

VETERANS may buy now at these low sale prices. Receive delivery, and begin payments when bonus received.

CABLE Piano Company

WABASH & JACKSON — Open Evenings

MANDEL BROTHERS

a store of youth — a store of fashion — a store of moderate price©

Introducing

"Sports-U" Posture Belt

Worn by Smart Men and Women for Better Health.

$2.98

Regular $5 Value

Do not confuse with ordinary elastic belts. "Sports-U" is designed to our exacting specifications, makes your clothes fit better, supports abdominal muscles, promotes health. So light you scarcely know you have it on.

- Cool, porous mesh
- No buttons
- Easy to put on
- Adjustable to individual comfort
- Easy to launder
- Ideal for athletic activities
- Sizes to 44 waist

Private fitting rooms.

Mandel's Surgical Appliance Dept. First Floor—Wabash, Balcony.

Phone State 1500 or Mail Your Order

Mandel Brothers:

Name..............................

Address..............................

C.O.D......CHG......CASH......

Size waist..............................

Mailing charges extra outside our regular delivery zone. Illinois mail orders add 3% for State Occupational Tax.

MANDEL BROTHERS

a store of youth — a store of fashion — a store of moderate price©

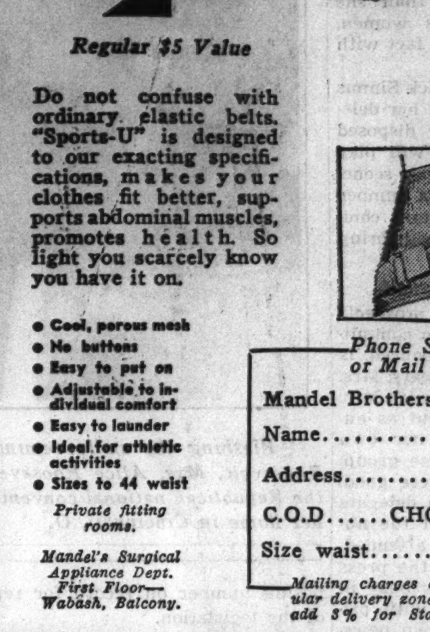

3 Day Sale of Our $2.75 Value

Ansco Cadet Cameras

$1.79

Takes excellent pictures easily. Equipped with high grade lens, and large finder for easy sighting. Size 2½x4¼ pictures.

Agfa Plenachrome Film, 8 exposures, 30c value, special 22c.

Sport Glasses

$1.00 with carrying strap

Adjust to the width of your eyes. Matched scientific double concave lenses give you close-up, sharp detail of distant objects. Black finish.

Black Carrying Case, 39c

Mail Your Order or Call State 1500

Mailing charges extra outside our regular delivery zone. Illinois mail orders add 3% for State Occupational Tax.

Mandel's Camera Shop—First Floor—Wabash.

MANDEL BROTHERS

a store of youth — a store of fashion — a store of moderate price©

FATHER'S DAY

SUNDAY JUNE 21st

"We Men

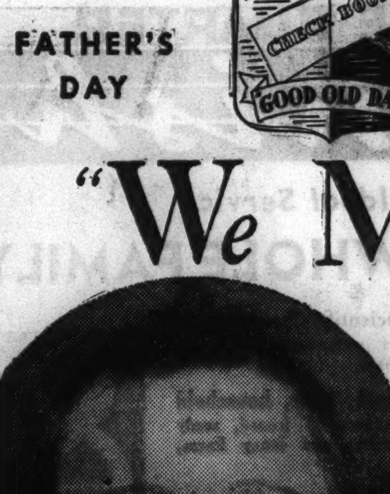

MUST Stick Together!"

"THAT'S why I'm thinking so hard about Father's Day! I'm planning to put on my best bib and tucker and do things up properly in the PhotoReflex Mirror-Camera way I hear so much about!" Smart youngster, he must have overheard Dad saying that it was high time he had a new picture of his son and heir ...and mother replying that Mirror-Camera was the *only* way of being photographed because you can tell beforehand what your finished pictures will look like.

ONE OF OUR FATHER'S DAY SPECIALS — *Three 8x10 photographs in buff finish and a fine 8x10 Royale Tapestry in a specially designed mount. Regularly $16.00 .. $8.95*

PROOFS SUBMITTED — NO APPOINTMENT NEEDED

PhotoReflex Mirror-Camera Studio, Second Floor, Wabash.

EVERY MILE PAYS YOU A BONUS

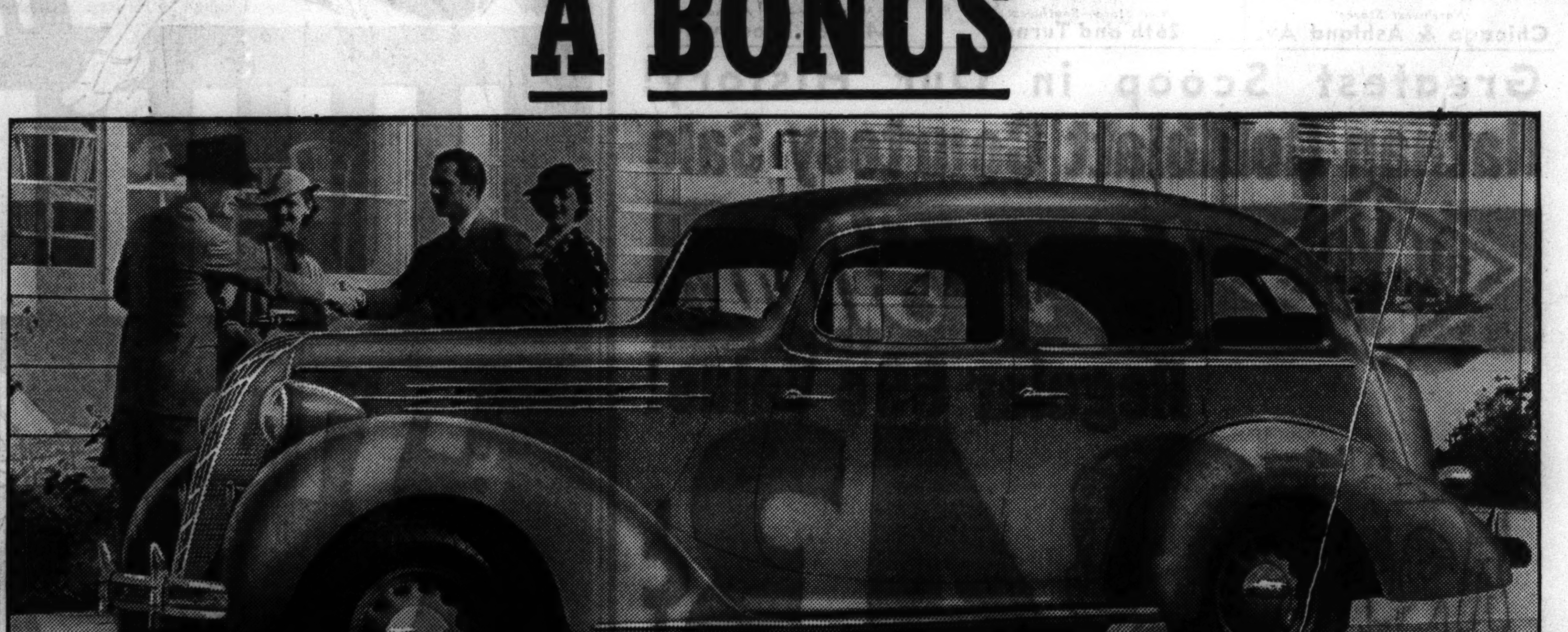

"I drove one the other day . . . and I've got my order in!"

When YOU drive all four low price leaders...YOU'LL put Terraplane first

HERE'S EXTRA SIZE . . . up to 3 inches more wheelbase (115 inches) than the other three leading low priced cars. More leg and shoulder room; widest rear seat.

HERE'S EXTRA POWER . . . 88 or 100 h.p.—3 to 9 more than the others; *smoothest* motor built.

HERE'S EXTRA ECONOMY . . . in a car that got 23.95 *official* miles per gallon in the Los Angeles-Yosemite Economy Run, with 3 passengers and baggage.

HERE'S EXTRA BEAUTY . . . *entirely new* design, not a modified 1935 style.

HERE'S EXTRA RUGGEDNESS . . . the only one of the four with body all of steel and seamless solid steel roof.

HERE'S EXTRA SAFETY . . . with Duo-Automatic Hydraulic Brakes (patent applied for)—finest hydraulics, with a separate safety braking system operating automatically from the same brake pedal if ever needed. And a third braking system from the easy operating parking brake.

AND THESE EXCLUSIVE FEATURES Radial Safety Control (patent applied for). Rhythmic Ride. Tru-Line Steering. And many others.

Terraplane Dealers of Chicago and Vicinity

Take a "DISCOVERY DRIVE" with the Electric Hand

Test Terraplane against *any* other low priced car, over *any* route you choose. We'll furnish the car. One of the many things you'll discover is the *new*, easier, safer way to drive with the Electric Hand, an optional extra. Flick a finger—and gears shift! A clear floor in front, no gear or brake lever to stumble over.

88 or 100 H. P.—115-inch wheelbase

$595 *and up for De Luxe models, f. o. b. Detroit. Standard group of accessories extra.*

SAVE...with the new HUDSON-C.I.T. 6% Budget Plan . . . very low monthly payments.

Also Special Veterans' Bonus Payment Plan

Let Chicago Owners Tell You Why They Bought TERRAPLANES

MRS. E. J. GINTER Bannockburn, Deerfield Ill. Deerfield 74

MRS. N. P. GUYNN 7407 Euclid Ave. Mid. 6274

GEORGE S. HASKELL 716 Ingleside Pl., Evanston, Ill. Greenleaf 5861

JAMES W. McNICHOLS J. W. McNichols & Co., (Real Estate), 4806 W. Chicago Ave. Austin 1100

JACK ROBINSON 907 E. 47th St. Oak. 1311

S. C. WITSAMAN Sam's Tire Shop, 812 N. Cicero Ave. Aus. 1166

TERRAPLANE

SALESROOM Cor. 25th and Michigan Ave. — **BUTLER MOTORS, INC., DISTRIBUTORS** — *SERVICE DEPT.* Cor. 25th and Indiana Ave.

SOUTH
A. & D. MOTOR SALES, INC. 5001 Cottage Grove Ave.
BEVERLY MOTORS, INC. 8953 S. Ashland Ave.
BUTLER MOTORS, INC.—BRANCH. 7722 Stony Island Ave.
SCHOLL MOTOR SALES, INC. 7023 S. Halsted St.
STATE LINE SALES & SERVICE STA. 10550 Indianapolis Blvd.
STRATFORD MOTOR SALES CO. 6739 S. Western Ave.
WILDS MOTOR SALES. 6052 Cottage Grove Ave.
ZENKER MOTOR SALES. 10858 Michigan Ave.

NORTH
ABBOTT AUTO SALES. 2009 Irving Park Blvd.
BELL MOTORS, INC. 3030 N. Cicero Ave.
BROADWAY HUDSON COMPANY. 5657 Broadway
BUTLER MOTORS, INC.—BRANCH. 1030 Davis St., Evanston
CORPORATE MOTORS. 5928 N. Western Ave.
HOLMES & ROSS, INC. 4216 Irving Park Blvd.
LOGAN SQUARE HUDSON, INC. 2501 Milwaukee Ave.
SUPREME MOTOR SALES, INC. 3036 Lawrence Ave.

WEST
COOLEY MOTORS, INC. 5901 W. Division St.
DARR PURCELL MOTORS, INC. 316 Madison St., Oak Park, Ill.
GOODE MOTOR CO. 1313 South Crawford Ave.
A. J. LENTZ MOTOR SALES, INC. 5028 W. 22nd St., Cicero, Ill.
WEST SIDE HUDSON, INC. 4646 Washington Blvd.

TERRITORY
AMBOY, ILL.—Antoine Motors
AURORA, ILL.—Crowe-Evans Motor Co.
BARRINGTON, ILL.—Barrington Motors
CHAMPAIGN, ILL.—Redhed Motor Co.
CHICAGO HEIGHTS, ILL.—H. C. Wehrmann Motor Co.
DANVILLE, ILL.—Simpson-Bowen Motors, Inc.
DE KALB, ILL.—Folles Garage
DES PLAINES, ILL.—F. Nagel Serv., Inc.
DIXON, ILL.—Arthur Miller
DONOVAN, ILL.—E. F. Behlke
DOWNERS GROVE, ILL.—Whitney Motor Sales Co.
EARLVILLE, ILL.—Humm Motor Sales
EAST CHICAGO, IND.—Galvin Motor Sales
ELGIN, ILL.—Arthur Motors
FREEPORT, ILL.—Confer Motors
GARY, IND.—Imperial Motor Sales, Inc.
GENOA, ILL.—Ben C. Awe Motors
GLEN ELLYN, ILL.—Main Garage
HAMMOND, IND.—Agnew Motor Co.
HOBART, IND.—Nickel Plate Garage
INDIANA HARBOR, IND.—Galvin Motor Sales
JOLIET, ILL.—Elb Motor Co.
KANKAKEE, ILL.—Jeffers & McBroom
LA GRANGE, ILL.—Glasner Brothers
LA SALLE, ILL.—Miller-Calhan Motors
LIBERTYVILLE, ILL.—Gratz Motor Sales
LOWELL, IND.—Main Garage
MARENGO, ILL.—Hyde Motor Sales
MELROSE PARK, ILL.—French Motor Sales
MORRIS, ILL.—Paul Nielsen & Son
OREGON, ILL.—Patrick Motors
OTTAWA, ILL.—Hilliard's Garage
PARK RIDGE, ILL.—Park Ridge Motors
POLO, ILL.—Powell Motors
ROCHELLE, ILL.—Dexter Stocking Co.
ROCKFORD, ILL. { Herrington Motors, Inc / Renberg Motor Sales
SANDWICH, ILL.—Reymann's Garage
SCHERERVILLE, IND.—Matt J. Seberger
ST. CHARLES, ILL.—Hotel Baker Motors
WARRENVILLE, ILL.—Dorlo's Garage
WATSEKA, ILL.—Strong's Auto Service
WAUKEGAN, ILL.—Morse Motor Sales
WINNETKA, ILL.—Hanson Motor Co.

BUILT BY HUDSON—TERRAPLANE, $595 AND UP; HUDSON SIX, $710 AND UP; HUDSON SUPER STRAIGHT EIGHT, $760 AND UP, F. O. B. DETROIT

SEE DEADLOCK IN CONFERENCE ON NEW TAX BILL

Two Republicans Refuse Committee Post.

[Chicago Tribune Press Service.]

Washington, D. C., June 6.—[Special.]—Despite the obvious packing of the senate conference committee by administration leaders seeking to secure enactment of President Roosevelt's drastic tax on undistributed corporation earnings, the possibility of a one-sided deadlock, with the senate managers standing four to four, was seen by Republicans and conservative Democrats today.

Vice President John N. Garner appointed Senators Daniel O. Hastings [Rep., Del.] and Jesse H. Metcalf [Rep., R. I.], to serve in the places of Senators James H. Couzens [Rep., Mich.] and Henry W. Keyes [Rep. N. H.], who refused to serve on the conference committee last night after the senate had passed its $829,000,000 compromise bill.

Pick New Deal Backers.

The customary procedure in such cases is to name the three ranking Democrats and the ranking Republicans on the finance committee as conferees, but Senator Key Pittman [Dem., Nev.], president pro tempore, named a committee of eight and thereby picked up three senators who may be counted upon to support a Roosevelt plan.

With Chairman Pat Harrison [Dem., Miss.] absent due to illness, the ranking three Democrats were King of Utah, George of Georgia and Walsh of Massachusetts; the ranking Republicans were Couzens and Keyes. This would have meant five supporters of the senate bill as against either the drastic house measure with its 42½ per cent maximum tax on undistributed earnings or the Black-Lafollette substitute with its 30 per cent maximum. So Senator Pittman named Alben W. Barkley of Kentucky, Tom Connally of Texas, Democrats, and Robert La Follette, Wisconsin radical, who was the next ranking member on the Republican side.

Disgusted by La Follette.

Senators Couzens and Keyes resigned in disgust with this procedure, particularly because the radical La Follette, co-floor leader of the Roosevelt substitute, was put on as a Republican. The Republicans, however, took a more optimistic view of the situation today and Senators Hastings and Metcalf consented to serve.

They discarded Barkley, Connally and La Follette altogether, and then found that they had four remaining stalwarts who insist that they will not vote for a higher undistributed earnings tax than 7 per cent. Both Senators George and Walsh have voted for a 4 per cent undistributed earnings rate, and voted for 7 per cent only as a compromise.

Since a motion for the senate managers to recede to the house requires a majority for passage, the Republicans and conservative Democrats believe the best the administration can hope for is a deadlock.

May Run Brookhart on Farmer-Labor Ticket

Des Moines, Ia., June 6.—(AP)—Wallace M. Short, Farmer-Labor candidate for governor, said today the Iowa Farmer-Labor party "is seriously considering" asking Smith W. Brookhart to run for the United States senate on the Farmer-Labor ticket.

Before the Camera Day Starts

Wendy Barrie "puts her face on" while Roger Pryor reads the morning news as they wait to start their day on the Republic movie lot in Hollywood. It is a moment of calm before the day's shooting starts.

[Acme Photo.]

12 IN COUNTY ARE O. K.'D BY STATE FOR AGE PENSION

First definite indication that old age pension checks are to be mailed by the state soon was received yesterday by 12 applicants in Cook county according to Joseph L. Moss, director of the county bureau of public welfare. The dozen persons received certificates notifying them that their applications had been approved by the state.

Certificate No. 1 for Cook county was sent to Carl Hedling, 72 years old, 3442 Seminary avenue, a widower. The maximum to be paid by the state is $15 a month, but because Hedling's two daughters provide him with rent, fuel, and miscellaneous aids, his check will be $12. The other 11 notified will receive the full $15, Moss said. Payments are effective as of June 1.

Fletcher Kettle, office manager of the old age assistance division of the state department of welfare at Springfield, has notified Moss that the first checks will be mailed about June 20. The division headed by Moss has received 51,477 applications from Cook county. Of the first 2,004 investigated, 500 were rejected because of ineligibility.

RYERSON HOME IN LAKE FOREST IS QUARANTINED

Lake Forest authorities yesterday quarantined the home of Mrs. D. M. Ryerson, at 261 North Mayflower road, when it became known that her son, Anthony, 17 years old, recently returned from the Brooks school at North Andover, Mass., where another Lake Forest student, Robert Hotz Jr., 12 years old, 605 East College road, developed infantile paralysis. Robert is now at home in Lake Forest.

Meanwhile the condition of the two Armour cousins, Philip D. IV., and Charles, son of A. Watson Armour, was reported greatly improved yesterday. Both were stricken with infantile paralysis while attending St. Marks school at Southboro, Mass. Philip is at the Passavant hospital and Charles at his parents' home in Lake Forest.

Louis Alter, Song Writer, to Wed Madeline Talcott

Los Angeles, Cal., June 6.—(AP)—Notice of intention to wed was filed today by Louis Alter, song writer, and Madeline Talcott, screen actress. Alter gave his age as 33, Miss Talcott as 20. They will be married June 20.

SENATE O. K.'S BILL TO REDUCE BOUNTIES PAID TO U. S. FARMERS

[Chicago Tribune Press Service.]

Washington, D. C., June 6.—[Special.]—The senate today passed the O'Mahoney bill graduating and limiting the amounts of bounties that may be paid to farmers under the so-called "soil erosion and domestic allotment," successor to the AAA.

The bill was passed without objection when its turn was reached on the calendar. It amends the new farm act of Feb. 29, 1936, by providing that all payments that otherwise would be made in the interval of $2,000 to $10,000 will be reduced 25 per cent and all payments above $10,000 that would otherwise be made will be reduced 50 per cent.

President Roosevelt recently wrote to Senator Joseph C. O'Mahoney [Dem., Wyo.], author of the bill, proposing such graduated payments, but Senator Arthur H. Vandenberg [Rep., Mich.] was really responsible for the plan.

Senator Vandenberg obtained information that the largest bounties paid out of the treasury under the AAA, some of them in excess of $1,000,000, went to large corporations and to banks, to Porto Rican sugar plantations, and to massproduction hog raisers who were feeding municipal garbage instead of corn.

NEW BULB SHOWS UP RAISED CHECK OR A BOGUS BILL

An electric light bulb which develops ultra violet rays to detect counterfeit money and alterations on checks has been developed by Dr. Frank T. Gucker Jr. and R. H. Munch of the Northwestern university chemistry department, it was announced yesterday. Munch is a research student at the university.

The new ultra violet bulb uses the same current as an ordinary 75-watt household lamp. Differences in ink which would pass unnoticed under ordinary white light are sharply defined under the invisible ultra violet radiation, according to Dr. Gucker.

The bulb is the first of its kind to supply ultra violet rays so inexpensively, Dr. Gucker said. Previously, elaborate equipment was necessary. The inventors believe police and business houses now can make wide use of the new bulb.

TELLS VETERANS FINAL STEPS FOR OBTAINING BONUS

Two Methods Offered by Treasury Secretary.

[Chicago Tribune Press Service.]

Washington, D. C., June 6.—[Special.]—Final details on the methods by which veterans will receive their bonus bonds and the procedure they must go through to exchange them for cash were announced today by Secretary of the Treasury Henry Morgenthau Jr. The total cost of paying the bonus will be 2 billion 237 million dollars.

Thirty-eight million pieces of paper, including the bonds in $50 denominations and checks covering fractional amounts, will be issued to world war veterans after June 15.

Two methods announced by the treasury secretary for cashing the bonds were:

1. Presentation of the bonds to any United States postoffice.

2. Transmittal of the bonds to the treasurer of the United States at Washington, D. C.

Postmasters to Help.

By the first method, the veteran may go to any postoffice and in the presence of the postmaster or other authorized official sign the request for payment in cash, which appears on the back of the bond. The postoffice official then will certify to the signature and give the veteran a receipt.

The next step will be the forwarding of a check on the treasurer of the United States payable to the veteran at the address given in his request for payment. If this procedure is followed, the request for payment must be executed at the postoffice where the bond is presented.

The veteran must establish his identity to the satisfaction of the postal official, Secretary Morgenthau said, and if he is not personally known, he should take witnesses with him who are known or be otherwise prepared.

241 Paying Postoffices.

Postoffices in 241 cities have been authorized to issue checks in payment of the adjusted service bonds. However, bonds may be presented at any postoffice, it was explained, and if the office is not among those designated, they will be forwarded to a paying office.

Under the second method, the veteran may appear before any officer authorized to witness requests for payment, such as postmasters and the executive officers of banks and trust companies, and sign the request for payment with the witnessing officer certifying.

WIFE MAY GET VETERAN'S BONUS AS ALIMONY

Augusta, Ga., June 5.—(AP)—A ruling that courts can take over bonus money for alimony developed a test here today of the congressional provision safeguarding the $2,000,000,000 found for world war veterans.

Superior Judge A. L. Franklin said Joe Davis, ex-service man who is to receive $225 in adjusted compensation certificates, would be held in contempt of court, if he failed to cash them and surrender money for payments to his ex-wife, Ida Davis.

Davis' attorney, Ben E. Pierce, Jr., planned an appeal.

"This court," Pierce said in a brief, "has no authority under the laws of congress to compel a veteran to assign his bonus to anyone or to force him, by any legal action whatever, to cash these bonds if he does not want to."

CECIL B. DE MILLE PRAISES LIGHTING OF STATE STREET

Cecil B. De Mille, motion picture producer, was guest of the State Street Lighting association during an inspection of the lights last night. At State and Madison streets De Mille addressed State street merchants. "It is remarkable," he said, "that even after nearly 10 years this system still leads the world in street lighting. We of Hollywood know the value of light and lighting effects, but we have nothing in street lighting to equal that of State street." During inspection of the 70 ornamental standards each bearing two 2,000 watt lamps, the system was explained by Maurice W. Ross, illuminating engineer of the Commonwealth Edison company.

BOY, 13, HURT BY TRACTOR.

Logansport, Ind., June 6.—[Special.]—Robert Claussen, 13, is in a serious cndition after being run over by a farm tractor.

LYON & HEALY *Combination Offer!*

You've Never Seen it's Equal!

You Pay $1.25 A WEEK for This New ACCORDION and 30 PRIVATE LESSONS by Professional Teachers

Down Payment Including Tax, Etc. . . $6.30
$1.25 a Week for 30 Weeks $37.50
$43.80

Pays Everything

You can take the Accordion home after your first lesson.

Full exchange privilege in 6 months towards a larger Accordion.

WHY PAY MORE

We employ only Accordion Teachers of professional standing; many of them have had concert and radio engagements.

Lessons may be taken in our Loop, Oak Park or Evanston Stores.

LYON & HEALY
Wabash Avenue at Jackson Boulevard
123 N. Marion St., *Oak Park* 523 Davis St., *Evanston*

MANDEL BROTHERS
a store of youth a store of fashion a store of moderate price©

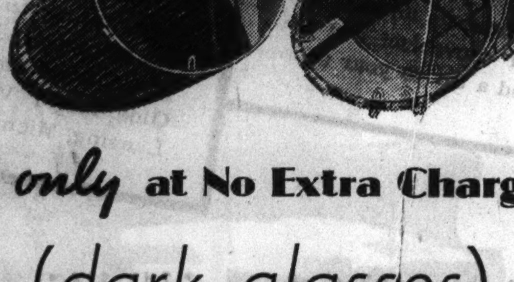

For 3 days only at No Extra Charge

Fitovers (dark glasses)
OUR $1.50 VALUE GIVEN WITH EVERY PAIR OF EYEGLASSES PURCHASED

Vogue says *"Your eyes will be a focal point of your summer face. Dark glasses everywhere, on everyone."* These fitover dark glasses to wear over your regular eyeglasses are fashion right, and afford complete eye protection from sunglare. Made with ground and polished lenses in smoke or fieuzel. Give clear, unhampered vision. Fold compactly into neat case. Given you without extra charge with every purchase of complete eyeglasses.

Complete Single Vision Eyeglasses

As Low as **$5**
• Mounting
• Sight Test
• Lenses
• Fitovers

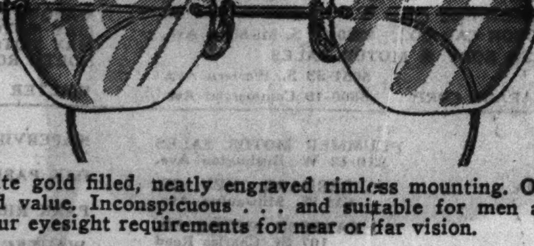

Depending Upon Your Eyesight Requirements

You'll like this beautiful white gold filled, neatly engraved rimless mounting. Outstanding in style, quality and value. Inconspicuous . . . and suitable for men and women. Correctly fitted to your eyesight requirements for near or far vision.

• *Registered Optometrists Directed by Dr. S. S. Hollender.*
• *No Fee or Obligation for Careful Eyesight Test.*

Mandel's Optical Section—First Floor—Wabash.

Blum's-North
MICHIGAN AND WALTON

Clearance and Remodeling Sale

The Entire Stock of Blum's-North Drastically Re-Priced to Clear the Way for Re-Modeling and Enlarging

Prices are dramatically reduced without reservation to bring you our most worth-while values of the season.

65 Dresses . $10 to $15
Formerly to $55
. . . Junior and Misses' Sizes . . . prints and plain colors . . . afternoon and street styles.

Gowns . . . . $19.50 to $45
Formerly to $125
Prints and plain silks . . . (Many distinctive workroom gowns included.)

65 Coats . . $19.50 to $55
Formerly to $125
Expertly tailored . . . many luxuriously fur trimmed.

50 Suits . . . $25 to $95
Formerly to $250
Tailored styles . . . also two- and three-piece imported tweeds.

150 Hats $5
Formerly to $25
Perky sports hats . . . "picture" hats . . . in straws and fabrics, as high as $25.00.

Be here at 9:00 sharp! . . . It's an unique event, so make the most of it

Unsurpassed Values in
LARGE COMFORTABLE LIVING ROOM CHAIRS
$29.95

WING type chair with full rounded button tufted back, in a choice of smart covers, at $29.95

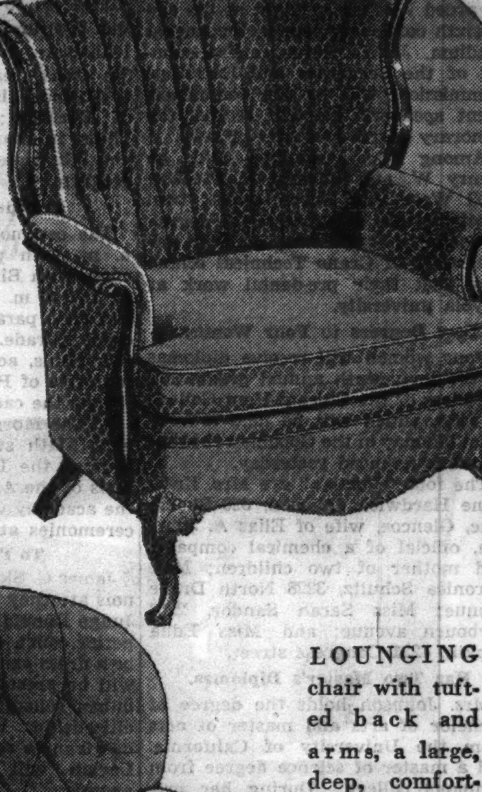

BARREL type chair, piped back, full frame on arms and wings, in appropriate covers at $29.95

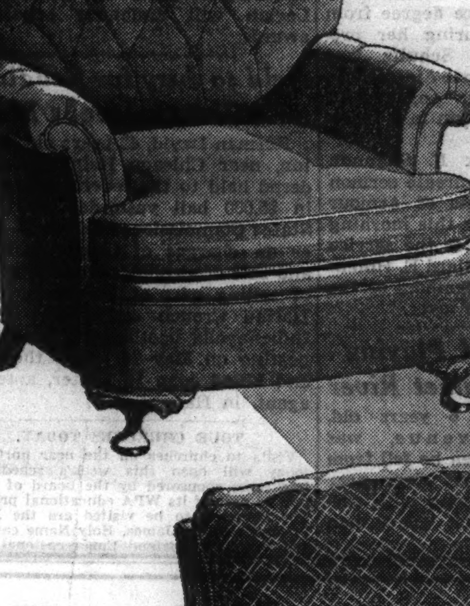

LOUNGING chair with tufted back and arms, a large, deep, comfortable chair, price $29.95

LOOSE down-and-feather pillow back lounge chair with carved base, choice of covers, $29.95

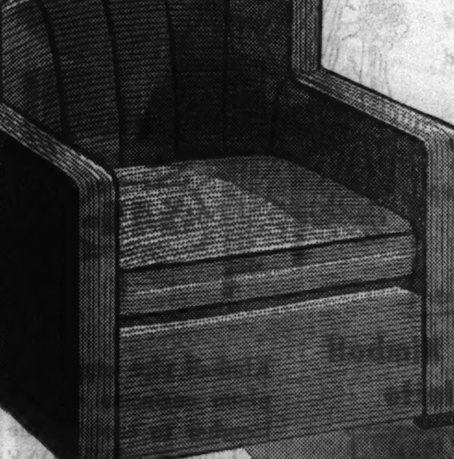

CHANNEL back modern lounging chair, smartly set off in two-color combinations, $29.95

A Small Deposit Holds Any Item for Future Delivery.

Convenient Terms Arranged—Small Carrying Charges—None if Paid Within 90 Days.

RUSNAK BROS. INC.
ESTABLISHED 1892
839 W. 79th Street *Near Halsted St.* 2424 Devon Avenue *Near Western Ave.*
1393 Milwaukee Ave. *Cor. Lincoln St.* 501 N. Cicero Avenue *2 Blks No. of Lake St.*
Open Tuesday, Thursday & Saturday Evenings

KNOX GIVES TALK AT LAKE FOREST COMMENCEMENT

Many Colleges in Midst of June Exercises.

President Herbert McComb Moore awarded diplomas yesterday to forty graduates of Lake Forest college at the fifty-eighth annual commencement exercises, held on the campus near the Reid Memorial library.

Frank Knox, Chicago publisher, delivered the commencement address, and received the honorary degree of doctor of laws. Among the graduates was Robert Harold Ickes, son of the secretary of the interior.

In his address on the "Philosophy of Plenty," Mr. Knox assailed the New Deal. He pointed out that governmental control of business by burocracy, and the public debt, are the two impediments which retard and threaten individual progress.

Loyola Baccalaureate Today.

The Rt. Rev. Msgr. T. V. Shannon, pastor of St. Thomas the Apostle church, will preach the baccalaureate sermon this afternoon in St. Ignatius church, 6559 Glenwood avenue, for the graduating class of Loyola university.

Diplomas and degrees will be awarded Wednesday night at the sixty-sixth commencement in the Loyola stadium. John J. Burns, general counsel of the Securities and Exchange commission, will be the commencement speaker. He will receive the honorary degree of doctor of laws.

Among the graduates will be Henry W. and Edward F. Stecker, 4008 West Van Buren street, twin brothers, who will receive the degree of doctor of dental surgery. Both are graduates of Crane Technical school and took their pre-dental work at Loyola university.

Law Degrees to Four Women.

Four women will receive diplomas at the forty-ninth annual graduation exercises of the Chicago-Kent College of Law, which will be held a week from Monday in the Goodman theater, it was announced yesterday.

The four "Portias" are Mrs. Katherine Hardwick Johnson, 620 Skokie lane, Glencoe, wife of Elias A. Johnson, official of a chemical company, and mother of two children; Miss Veronica Schultz, 3228 North Drake avenue; Miss Sarah Sandor, 2207 Clybourn avenue; and Miss Edna Sopkin, 4221 Congress street.

Has Two Master's Diplomas.

Mrs. Johnson holds the degree of bachelor of arts and master of arts from the University of California, and a master of science degree from Simmons college. During her prelegal educatiin Miss Schultz was connected with the Legal Aid society. Miss Sandor has been engaged in business, and Miss Sopkin in a secretarial position.

The Rev. Frederick F. Shannon will deliver the baccalaureate sermon to the graduating class of Armour Institute of Technology this morning at Orchestra hall. After the service President and Mrs. Williard E. Hotchkiss will receive the members of the graduating class in the foyer.

Boy, 6, Drowned Playing in Scow on Calumet River

Edward Jamicicek, 6 years old, 9928 Commercial avenue, was drowned yesterday when he fell from a scow in the Calumet river near 100th street while playing with several other boys. Coast guardsmen recovered the body.

Twins to Be Graduated from Loyola

Henry and Edward Stecker, twins, who will be graduated Wednesday from Loyola university's dental college.

CITIZENSHIP DAY TO BE OBSERVED AT TWO SCHOOLS

Gov. Horner Speaks at Aurora.

American youth citizenship day will be observed today at two military academies in the Chicago area.

At Marmion military academy in Aurora, 15,000 are expected to attend the campus ceremonies. Governor Horner is to deliver the address of the day and Maj. Gen. Charles D. Kilbourne, new commander of the 6th crops area; Bishop Karl J. Alter, of Toledo; Bishop Edward F. Hoban, of Rockford; and Col. Charles A. Thuis, in charge of the R. O. T. C. in the 6th corps area, also are on the program.

President Represented.

The ceremonies are to begin at 10 a. m. with pontifical military field mass, with Bishop Alter as celebrant. At 1:30 p. m. there will be a military and civic parade to be followed by a cadet parade. After the addresses, Col. Thuis, acting as personal representative of President Roosevelt, will review the cadets.

At the Morgan Park Military academy, 111th street and South Hoyne avenue, the Illinois State Society of Sons of the American Revolution and the academy will hold citizenship day ceremonies at 3 p. m.

To Present Medals.

James G. Skinner, first assistant Illinois attorney general, will speak, and Judge Donald S. McKinlay of the Superior court, will preside. There will be a dress parade of cadets, and prizes will be presented to students of surbuban schools who have excelled in citizenship. R. O. T. C. medals will be given to cadets and the American Legion will announce scholarship awards.

Held to Jury for Peddling Crouch-Jacobs Liquor

Herman David, 43 years old, of Dolton, near Chicago Heights, was ordered held to the federal grand jury in $5,000 bail yesterday by United States Commissioner Edwin K. Walker on charges of illegal possession and sale of alcohol. David is accused of selling part of the liquor which Harlan Crouch and James Jacobs, Indianapolis bootleggers were transporting on May 14, when they shot and killed John R. Foster, a federal agent, in Hammond.

TOUR CHURCHES TODAY.

Visits to churches on the near north side today will open this week's schedule of free tours sponsored by the board of education as part of its WPA educational program. The churches to be visited are the Fourth Presbyterian, St. James, Holy Name cathedral and the New England Congregational.

Dinner Planned to Honor Father F. J. Green Today

The Altar and Rosary society of St. Rita's church, 6241 South Fairfield avenue, will give a dinner for the pastor, the Rev. F. J. Green today in the church school cafeteria in celebration of his 44th year in the priesthood. Father Green, who is 72 years old, was ordained at Villanova college and came to Chicago in 1905. He is a member of the Augustinean order.

K. T. J. EKBLAW RE-ELECTED HEAD OF U. OF I. ALUMNI

Commencement to Be Held Tomorrow Morning.

Urbana, Ill., June 6.—[Special.]—The effectiveness of the present method of control of the University of Illinois is illustrated in its fine standing among higher educational institutions of the country, declared K. T. J. Ekblaw of Chicago, who today was reëcted president of the alumni association.

The Illinois general assembly, past and present, was complimented by Ekblaw, for its wisdom in providing for the governing of the university by an elective board of trustees directly responsible to citizenry. The present plan has been in existence for sixty years.

Other Officers Elected.

Because members of the university board of trustees serve without pay the alumni association head said no possible economy to the state could result from the elimination of the board nor by changing its status from elective to appointive.

Other alumni officers named to serve during the next year are Mrs. Alice Broaddus Clark, class of 1891, Urbana, widow of the late Thomas Arkle Clark, dean of men for thirty years at the university, who was reëlected first vice president, and Charles Wham, class of 1922, Centralia, attorney, second vice president.

Directors to serve three years: Irene Pierson, class of 1925, assistant dean of women at the university; Dr. C. L. Daniels, class of 1902, Aurora, reëlected representative of the Chicago departments, and Howard B. Hare, class of 1914, Chicago insurance salesman.

Hundreds of members of the association were present at the annual meeting this morning.

Hold Class Reunions.

The annual alumni luncheon was held this afternoon, followed by band concerts and reunions of various classes. The president's reception at night closed the day's activities.

Class day exercises were held this morning. The salutatory address was made by Gerald M. Whitman, Yates City, Ill.; the senior hatchet presentation by Esther A. Deutch, Canton, Ill.; junior hatchet acceptance by Robert D. Partlow, 428 West 72d street, Chicago; reading of the class will by David L. Pettigrew, Park Ridge, Ill., and the valedictory address by Frank J. Foronoff, Mount Carmel, Ill.

Dr. Henry Sloane Coffin, president of Union Theological seminary, New York City, will make the baccalaureate address Sunday afternoon, and the sixty-fifth annual commencement exercises will be held Monday morning with Dr. Arthur Cutts Willard, president, making the address.

EVEN EXPERTS ARE PUZZLED BY WEST COAST 'SEA SERPENT'

Aberdeen, Wash., June 6.—(AP)—The carcass of a 12 foot, 1,300 pound "sea serpent," discovered on the beach near here, was examined today by D. W. Black, Baltimore zoölogist, and two assistants.

Black said the creature faintly resembled reconstructed skeletons of prehistoric animals. It has a head similar to that of a goat, eyes eight inches apart and deep set like a pig's, and heavy sharp teeth.

Black said that in 16 years of research he never had seen such a specimen.

Two years ago a "sea serpent" was washed ashore near Prince Rupert, B. C., but it turned out to be a wax nosed shark.

Flies from Santa Barbara to Nantucket in 13½ Hours

Nantucket, Mass., June 6.—(AP)—David Gray, wealthy Nantucket summer resident, sped from Santa Barbara, Cal., to this island, 30 miles out in the Atlantic, in 13½ hours today. Gray's plane, piloted by a friend, George Hammond, made only two stops, at Wichita, Kas., and Boston.

LARGER LOAVES OF BREAD LIKELY TO BE GENERAL

Larger loaves of bread for a dime will become general throughout the baking industry in the next week or two, according to reports yesterday. The larger loaves can be sold for the present price, one baking company said, because of the removal of AAA processing tax on wheat which was declared illegal by the United States Supreme court.

The Ward Baking company, 2608 Lexington street, and the Continental Baking company, 1525 East 53d street, have announced that, effective tomorrow, the size of their 10 cent loaves will be increased from 16 ounces to 20 ounces. The same quality of materials will be used, it was said.

The AAA tax of 30 cents a bushel on wheat resulted in an increase of $1.28 to $1.40 a barrel for flour, according to the bakers.

U. S. to Claim 1,200 Square Miles of Colorado Land

Denver, Colo., June 6.—(AP)—Several hundred thousand acres, 1,200 square miles, of "forgotten land" in Colorado will be claimed for the United States June 10, Gov. Ed Johnson disclosed today. The land includes virtually all of Summit county and part of Grand county and has been claimed by the United States only by right of settlement.

The ONLY Built-to-your-order hearing aid sold in Chicago
RADIOEAR
Scientific, New EAR AID for so-called
DEAF
BUILT-TO-ORDER from EXCLUSIVE SELEXAPHONE Prescription like Glasses. Presto! You HEAR. "Astounding," cry experienced ear aid users. Special Telephone Feature. FREE CONSULTATION.
M. W. HAIRE, A. E.
185 N. Wabash Ave., Cor. Lake, Suite 301-T

WIEBOLDT'S
CHICAGO—EVANSTON

SOLES and HEELS 63c
Durable quality oak leather half soles and rubber heels attached to any size shoe. Workmanship and materials are all guaranteed.
We Lengthen and Widen Shoes to Fit 75c
Wieboldt's Basement—Also Balcony at Milwaukee Ave.

OLDSMOBILE GIVES YOU EVERY MODERN SAFETY FEATURE

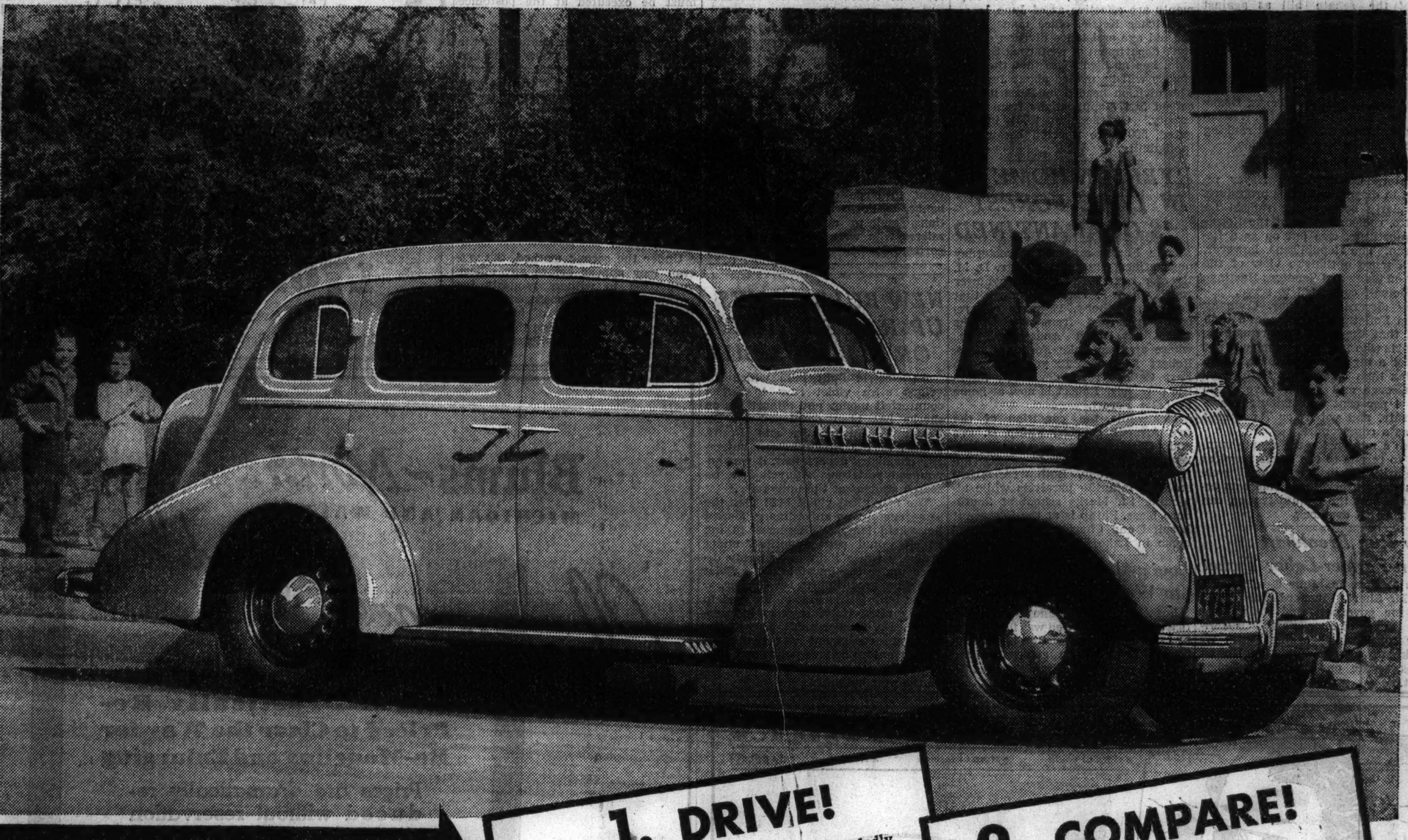

GET DOUBLE PROOF!
1. DRIVE!
Come in, and we will gladly place an Oldsmobile Six or Eight at your disposal for a thorough trial drive over any type of road you may choose. Or, telephone us when it will be most convenient and we will send a car to your door.

2. COMPARE!
Come in, and we will give you a free copy of the Compar-o-graph—a simple, handy device for checking motor car features and values. Or, if you prefer, write direct to Olds Motor Works, Lansing, Michigan.

TRY Oldsmobile's steering . . . it is true-course Center-Control. Test Oldsmobile's brakes . . . they are Super-Hydraulic. Note Oldsmobile's level, even-keel roadability . . . that comes from Knee-Action Wheels and the Ride Stabilizer. Think how secure you are . . . that is because you ride protected by a Solid-Steel "Turret-Top" Body with Safety Glass throughout. All these features, and many more, impress you with Oldsmobile's safety when you *drive*. Now, use the Compar-o-graph to check other cars of similar price against Oldsmobile. You will find that Oldsmobile leads them all in the number of modern safety features it provides. Oldsmobile, remember, is low in price . . . easy to buy and economical to operate. So before you buy any car, Drive . . . Compare . . . and convince yourself!
"The Car that has Everything"
THE SIX $665 · THE EIGHT $810
Sixes $665 and up . . . Eights $810 and up, list at Lansing. Safety Glass standard equipment all around. Special accessory groups extra. Car illustrated is the Six-Cylinder Touring Sedan, $820 list. A General Motors Value. Monthly Payments to suit your purse.
GENERAL MOTORS INSTALMENT PLAN
KNEE-ACTION WHEELS · "TURRET-TOP" BODY BY FISHER · SUPER-HYDRAULIC BRAKES · CENTER-CONTROL STEERING
SAFETY GLASS STANDARD · NO DRAFT VENTILATION · RIDE STABILIZER · ALL-SILENT SHIFTING · BIG, OVERSIZE TIRES

NORTH
DIVERSEY MOTOR SALES & SERVICE, 801 Diversey Parkway
KAILER YOUNGQUIST MOTOR SALES, 5045 Broadway
NORTHMORE MOTORS, 3000 Lawrence Ave.
NORTH TOWN MOTOR CO., 6250 N. Western Ave.
SHEAIR MOTOR SALES, INC., 4315-23 Lincoln Ave.
NORTHWEST
BEL-PARK MOTORS, INC., 5350 W. Belmont Ave.
JOHNSON MOTOR SALES, 4149 Milwaukee Ave.
SMASON MOTOR SALES, 7306 W. Grand Ave.
STEELE MOTOR CO., 2484 Milwaukee Ave.
WEST
E. J. PILLINGER MOTOR CO., 4700 Washington Blvd.
LAWNDALE AUTO SALES, 3552 Ogden Ave.
PARKWAY AUTO SALES, 5934 W. Cermak Road
SOUTH
AJAX AUTO CO., 7800 Stony Island Ave.
CADILLAC MOTOR CAR CO., 2015 E. 71st St.
CADILLAC MOTOR CAR CO., 2250-52 S. Michigan Ave.
CHICAGO AUTO BODY & MOTOR SALES, 5051-53 S. Western Ave.
EAST SIDE GARAGE CORP., 8609-19 Commercial Ave.
SOUTH—Continued
HEBERT-MORGAN MOTOR SALES, 6044 S. Cottage Grove Ave.
MARQUETTE PARK MOTORS, 6415 S. Western Ave.
MAY MOTOR SALES, 7408 S. Halsted St.
MAY MOTOR SALES, 6901 Anthony Ave.
NORTH ROSELAND MOTOR SALES, 10558-60 Michigan Ave.
WALTER A. MACK CO., 7717 S. Ashland Ave.
BLUE ISLAND — WARD AUTO SALES, 12259 Western Ave.
CHICAGO HEIGHTS — A. G. MOTOR SALES, 1906 Chicago Road
DES PLAINES — W. J. LADENDORF, 1628 Rand Road
DOWNERS GROVE — DICKE MOTOR SALES, 1116 Warren Ave.
ELMHURST — ED SCHRAM, 147 W. First St.
EVANSTON — LAKE SHORE MOTORS, INC., 1012-16 Chicago Ave.
GARY, IND. — TENTH AVE. MOTOR SALES, INC., 26 W. Tenth Ave.
GLEN ELLYN — CARLSON MOTOR CO., 400 Pennsylvania Ave.
HARVEY, ILL. — OTTO'S MOTOR SALES, 15307 Broadway
HIGHLAND PARK — NELSON MOTOR SALES, 139 N. Second St.
LA GRANGE — PLUMMER MOTOR SALES, 210-12 W. Burlington Ave.
LIBERTYVILLE — BERNARD CHEV. CO., 611 N. Milwaukee Ave.
LOMBARD — CARLSON MOTOR CO., 107 St. Charles Road
LYONS — RENN MOTOR SALES, 4125 Joliet Ave.
MAYWOOD — STATES MOTORS, INC., 215 Madison St.
NAPERVILLE — DU PAGE COUNTY MOTOR CO., 428 S. Washington St.
OAK PARK — CADILLAC MOTOR CAR CO., 820 Madison St.
PARK RIDGE — BURKITT'S SERVICE STATION, 112 Meacham Ave.
WAUKEGAN — SPERO MOTOR SALES, INC., 550 S. Genesee St.
WHEATON — CARLSON MOTOR CO., 122-A N. Main St.
WINNETKA — CHAPIN MOTOR SALES, 874 Center St.

The Gift Appropriate
For the Bride
For the Graduate
The New KIMBALL GRAND
When choosing the gift appropriate think of the Kimball Grand Piano. Whatever the occasion may be you will find your selection of a Kimball a treasured gift and future generations will thank you for your splendid choice.

For the First Time in History a New 5-Ft. KIMBALL GRAND At This Amazing Price On Low Easy Monthly Payments
The New Kimball Consolette

Priced slightly higher than an ordinary upright. Easy terms—Drop in for a demonstration tomorrow.
Kimball pipe organ and piano engineers worked together to contrive the exclusive Kimball TONE CHAMBER feature of the new CONSOLETTE. What it achieves in tone perfection is simply amazing.
Several attractive models in Early American, Sheraton and Colonial styles available. Finished in the richest of specially selected veneers.
Open Evenings Until 9 P. M.
W. W. KIMBALL CO.
306 South Wabash Ave., Kimball Hall
3933 North Kedzie, At Irving Park Blvd.
2611 S. California Blvd., Corner 26th St.—2700 West

U. OF I. TO OPEN GREAT SUMMER TERM NEXT WEEK

Courses Revised to Breast Changing Times.

BY JAMES O'DONNELL BENNETT.

For every ambitious school teacher and university student, the University of Illinois' announcement of its summer session is a thrilling document. From agronomy and Greek to theoretical and applied mechanics, from accounting to Romance languages, it contains something for everybody and all that it offers it puts within the reach of the student who has only a hundred dollars to meet all the expenses—meals, room rent, tuition, and textbooks—of the eight weeks' session.

ARTHUR CUTTS WILLARD.

The program of studies, beginning next week and ending on Aug. 8, is as vast as it is inspiring.

During those eight weeks the total of lectures given and classes held will be 17,633.

The teaching faculty, comprising men and women who are known wherever learning is honored, numbers 244.

Last summer 2,719 students attended the session.

Applications for enrollment already made indicate that this summer's attendance will be larger.

Ready for Expected Increase.

The expected increase has been provided for. Last summer's total of 15,584 lectures given and classes held will be increased by 2,049. Last summer's teaching faculty numbered 209. This summer there will be 35 more teachers.

The session will be a $100,000 festival of learning—or nearly that.

Festival of learning may seem a flamboyant phrase to be applied to so hard working a period as these two months of intense activity at Urbana. But it will not seem flamboyant to those who have viewed the 250 acres of campus and classrooms, of libraries and laboratories and art galleries and flower beds during July and August.

The area is one of typical prairie beauty, soft, sunny and healthful. The hourly movement of classes across the campus, the music of chimes signaling another lecture or another two hour seminar, the presence of eager students from as far away as Russia, India, China, and the Philippines, the white robes and black robes of the sisters of teaching orders that were founded long before the discovery of America, the archways of elms beneath which the throngs move, all give the scene a charming picturesqueness and a deep historical significance.

Work Amid Real Beauty.

Such beauty, and the work done amid such beauty, make you understand what Fred Turner, dean of men of the university, means when he says, "The university alumnus who does not, some time or another, come back to the campus for a summer session has missed something that no other cultural opportunity can give him."

Idyllic in many ways as are the setting and the spirit of the summer session, it is a period crowded with hard work. One reason is that the summer students are serious minded people who come to do hard work; the other is that Arthur Cutts Willard, president of the university, is intolerant of educational boondoggling. He is by profession an engineer and has an aversion to persons who, in the phrase of Charles G. Dawes, "fiddle while time burns."

A Terrific Scholastic Pace.

How terrific is the scholastic pace which President Willard and Dr. Edward Cameron, director of the summer session, set the students may be estimated from the fact that last summer the number of lectures given and classes held came to 339 a day. This summer the number will be 383.

The university's prime purpose in shaping its summer program of study is to offer such courses as will raise the teaching standards and increase the teaching ability of high school teachers in the public school system of Illinois.

That is its specific and immediate purpose.

Its further purpose is to provide at a small cost cultural and technical opportunities for students—graduate or undergraduate—who can give only two months a year to study at a university.

Offer Courses Most in Demand.

In working out this scheme of opportunities the university's general policy is to offer only such summer courses as observations extending over several summers show to be the most in demand.

But that is not a hard and fast rule. The university does not truckle to a demand merely because it is a demand. Hence the absence of futilities—boondoggling. It takes into account not alone what the summer students want but also what they need, and therefore it offers from summer to summer a moderate number of new courses which it believes are suited to its constituency.

With those facts in mind the reader will be interested in learning of a few of the subjects which will be offered on an enlarged scale this summer, both as to the number of teachers assigned to the subject and the number of courses in which that subject is taught. My notes along this line are few and brief, but they do give a hint of some of the increasing summer demands at our great state university.

How Courses Expand.

For example:

Agricultural economics—Last summer 2 teachers, 3 courses. Now 5 teachers, 6 courses.

Business organization and operation—Last summer 8 teachers, 17 courses. Now 11 teachers, 24 courses.

Chemistry—Last summer 17 teachers, 32 courses. Now 22 teachers, 36 courses.

Latin and Greek—Last summer no Greek and 3 teachers and 8 courses in Latin. Now 5 teachers and 11 courses in Greek and Latin.

Education—[Being the general title for courses in teaching methods and the history of education]. Last summer 18 teachers, 40 courses. Now 25 teachers, 38 courses—an increase of 7 teachers but a blending of some courses.

English language and literature—Last summer 12 teachers, 24 courses. Now 13 teachers, 26 courses.

German language and literature—Last year 7 teachers, 10 courses. Now 6 teachers, 11 courses.

History—Last year 9 teachers, 19 courses. Now 10 teachers, 21 courses.

Horticulture—Last year 6 teachers, 2 courses. Now 7 teachers, 2 courses.

Library science—Last year 8 teachers, 12 courses. Now 12 teachers, 17 courses.

Mathematics—Last year 9 teachers, 15 courses. Now 11 teachers, 18 courses.

Music—Last year 6 teachers, 10 courses. Now 7 teachers, 13 courses.

The summer session has a right to take pride in the timeliness of its teaching of new developments.

How Changes Are Stressed.

In one of his courses in chemistry Prof. Shriner will lecture on developments which have not yet found their way into text books, Prof Locklin in his lectures on "Social Control of the Economic Order" will deal with "recent governmental interference in the economic order," and Prof. Hyneman will emphasize "the rôle of courts in modern industrial and social legislation" in his lectures on the constitution. And so it goes in numerous other courses. Their spirit is the spirit of life as men of today are facing it.

The budget for the university's "festival of learning," as I like to call it, was last summer $79,000, of which amount 66 per cent came back to the university in the form of students' fees. For the impending festival the budget is $97,000 and a return fully equal to last year's is expected.

Students have ample time to enroll for this summer's session, as registration will continue until Monday evening, June 15. Teaching will begin the next morning.

Three Autos Strike Same Victim; Drivers All Flee

New York, June 6.—[Special.]—Conrad Schneider, 62, private patrolman, was killed early today when he was struck by three automobiles. All three drivers fled. Two of the cars struck Schneider and the third ran over him.

ARTHUR HUGHES HEADS ALUMNI OF NOTRE DAME

Notre Dame, Ind., June 6.—Special.]—Arthur J. Hughes, class of 1911, Chicago lawyer, was named president of the National Notre Dame Alumni association at the annual alumni dinner here tonight, succeeding Bernard J. Voll of South Bend.

Ray J. Eichenlaub, class of 1915, Columbus, O., former Notre Dame football star, was named first vice president. Henry I. Dockweiler, Los Angeles lawyer, class of 1912, was named second vice president. Joseph M. Byrne Jr. was elected director for a four year term.

The alumni dinner, at which the class of 1936, 426 strong, was welcomed into the association, was one of the high spots of the day's commencement activities. Degrees will be conferred tomorrow upon Dr. William J. Mayo, Rochester, Minn., commencement orator; his brother, Dr. Charles Mayo; Francis P. Garvan, New York, president of the Chemical Foundation, and the Most Rev. Edward Mooney, D.D., archbishop of Rochester, N. Y., baccalaureate speaker.

Ex-Grand Juror Is Held; Admits "Fixing" Attempt

New York, June 6.—(AP)—Charles Nagel, who has served on three former Brooklyn grand juries, was ordered held under $10,000 bail today after admitting at the trial of five office holders and politicians charged with bribery and tampering that he pleaded with a grand juror to help "fix" the Samuel Drukman murder case.

ROBS HOTEL OF $675.

A gunman took $675 early yesterday from the safe and cash drawer of the Hotel Royalton, 1810 West Jackson boulevard, after threatening Edward Waterman, 60 years old, and Daniel Sullivan, 26, employés of the hotel.

DEAF

Sensational new small hearing aid. Only complete instrument ever offered for $25.00. Fully guaranteed—remarkably efficient—compact, scientific construction backed by 35 years of experience. See our new WRIST-FONE—BONEFONE—SUPERTONE instruments. FREE DEMONSTRATION at our office or your home.

$25

TRUTONOPHONE

Hearing Aid—Ninth Floor

THE DAVIS STORE

State, Jackson, Van Buren
Telephone: Wabash 9800

Advertise in the Tribune

AT THE DAVIS STORE

KARPEN FLOOR SAMPLES

at SAVINGS of 1/3 TO 1/2

Famous Karpen Sample Line of Fine Living Room Furniture Displayed at the Merchandise Mart During the May Furniture Show, Now at 33⅓% to 50% Off!

Sofas, Lounge Chairs, Wing Chairs, 2 Piece Suites. Mostly One-of-a-kind! Beautiful mohair, velvet, tapestry, damask, brocatelle, leather coverings! Fine walnut and mahogany frames! Many down filled!

Yes, it's one of the greatest collections of showroom samples ever on our floor! And every piece is KARPEN quality, beauty and construction! If you want the kind of furniture that interior decorators are using in the smartest apartments ... that is seen in the most luxurious homes ... *yet,* at prices you would pay for ordinary furniture, then rush to the DAVIS STORE tomorrow!

KARPEN Guaranteed FURNITURE

Channel Back Barrel Chair. Solid Mahogany. Covered in Green Tapestry. Karpenesque Seat.

Reg. $47.50
$29.75

English Lounge Chair. Tufted Arms. Down and feather pillow back. Covered in 100% Green Mohair Frieze.

Reg. $77
$39.75

Wing Chair. Louis XV. Covered in Eggshell Brocatelle. Contrasting fringe and nail trim. Feather and down cushion.

Reg. $79.75
$39.75

Sofa & Chair. Tufted back—all hair filled. Frame finished in antique Ivory. Covered in Blue Brocatelle. Feather and down cushion.

Reg. $335
$159.00

For Example: Sofa and Chair
(Illustrated at Right)

Loose down and feather pillow back. Spring seats. Covered in mulberry velvet. **Reg. $198.00** **$99.75**

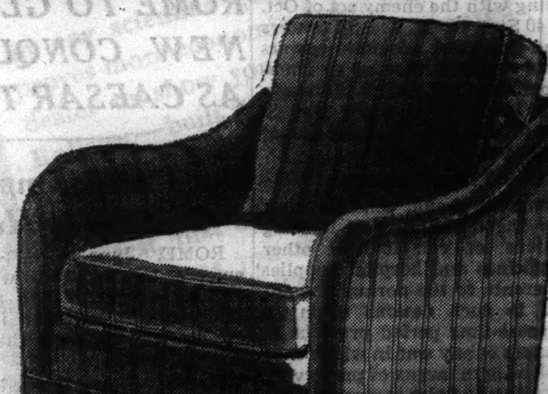

Other Typical Values

	Sale Price
Lounge Chair, Brown Tapestry, Reg. $62.50	$32.50
Lounge Chair, Gold Frieze. Down, feather pillow back. Reg. $67.50	$36.50
Easy Chair. Rose Damask. Reg. $52.50	$29.75
Chippendale Open Arm Chair. Velvet, all Mah. Frame. Reg. $42.50.	$19.75
Chippendale Love Seat. Brocatelle. Down-feather cushion. Reg. $130.	$69.00
Sofa. Green Tapestry. Beautiful piece. Reg. $74.50	$39.75
Modern Sofa and Chair. Green Frieze. Reg. $175.00	$89.00
Hand-Carved Kidney Sofa and Chair. Antique Velvet. Reg. $62.50	$32.50
English Sofa and Chair. Brown Tapestry. Reg. $160.00	$96.50
Modern Sofa and Chair. Rose and Gold Cover. Reg. $130.00	$69.00
Classic Sofa and Chair. Green Damask, Fruitwood Frame. Reg. $310.00	$159.00

Special Terms—10% Down
Balance monthly—no carrying charge if paid in 90 days. Otherwise small carrying charge.
Small Deposit Will Hold Any Piece for 30 Days

Just Look at These Values in Karpen

BEDDING 1/4 OFF

Sample Innerspring Mattresses, Box Spring and Mattress Outfits, Studio Couches and Bed Davenports

1 $29.90 Box Spring and Innerspring Mattress. Twin sizes. 2 pcs. $22

2 $44.50 full size, 12 $44.50 twin size Box Spring and Innerspring Mattresses. 2 pcs. $29.75

1 $49.50 Box Spring and Innerspring Mattress. Full size. 2 pcs. $39.75

2 $53.00 Box Spring and Innerspring Mattresses. Muslin wrapped coils. Twin size. 2 pcs. $39.50

1 $64.00 Box Spring and Innerspring Mattress. Twin size. 2 pcs. $44.50

1 $74.00 Box Spring and Innerspring Mattress. Full size. 1,000 wrapped coil units. 2 pcs. $56.75

4 $79.50 Box Spring and Innerspring Mattress. 2 pcs. $59.25

1 $99.50 Box Spring and Innerspring Mattress. Hair filled. 2 pcs. $69.75

26 Innerspring Mattresses in full and twin sizes. Most one-of-a-kind. **At Savings of 25% and More.**

Studio Couch
Illustrated at Right.
Reg. $44.75 val. Now
$29.75

Many studio couches and bed davenports not illustrated at savings of 25% and more!

THE DAVIS STORE

State, Jackson, Van Buren *Owned by Marshall Field & Company* *Telephone: Wabash 9800*

DAVIS—FURNITURE—SIXTH FLOOR.

PAINTING WEATHER IS HERE

Take advantage of the weather and present Low Prices on REMIEN'S high grade materials to beautify and protect your home against deterioration.

Best House Paint....gal.	$2.70
Best Floor Enamel..gal.	$2.60
Best Flat Paint....gal.	$2.10
Best Floor Varnish, gal.	$2.75
True White Enamel..gal.	$3.60
1-Coat Enamel..gal	$1.80
Best Screen Enamel....	$2.00

PROMPT DELIVERY CITY OR SUBURBS

REMIEN & KUHNERT CO.
63 W. GRAND AVE. SUP. 1140

RAP COL. HOUSE FOR PUSHING U. S. INTO WORLD WAR

Committee Asks a Law to Curb Such Activities.

Washington, D. C., June 6.—[Special.]—Such activities as "the unofficial negotiations of Col. Edward M. House, by which this private person sought to bring the United States into war on the allied side," make it necessary for congress to maintain and strengthen existing neutrality legislation, the senate munitions committee reported today in filing part 6 of its findings.

The activities of President Wilson's wartime adviser in 1919 and 1916 contributed to the abandonment, which the committee found hard to explain, of the state department's "sound position in regard to armed merchantmen proposed by Secretary Lansing." This section of the report, based on the testimony taken by the committee during the last two years, dealt with the adequacy of existing legislation.

Opposes Big Loans.

After outlining its findings, although leaving to historians the "intricate task of analyzing in detail the evidence which it has made available as a public record," the committee recommended that:

"1. The loan and credit provisions of the 1936 neutrality act be retained in that act and strengthened in such a way as to prevent the extension of large credits to belligerents in the form of acceptances and to prevent the flotation of long-time bonds by foreign nonbelligerents, the proceeds of which loans can be diverted to belligerent uses. The existing legislation, under the trading with the enemy act of Oct. 6, 1917 [40 Stat. L. 411, Sec. 5], confers upon the President adequate powers to control credit in case of an emergency, but does not define the emergency as involving a major war in which we are neutral. That act should be so amended.

Would Limit Exports.

"2. Congress should consider most seriously the desirability of limiting exportations of commodities other than medicines and hospital supplies to belligerents to the normal amount exported to such nations during a typical peace-time period previous to the outbreak of any war in which they are involved, as a means of preserving our neutrality and also preventing our entanglement in foreign economic and political difficulties.

"3. Congress also should give most serious consideration to the definition of armed merchantmen, and the committee specificially recommends for its consideration that, pending the settlement by international agreement of the status of armed merchantmen, the United States, during any war in which it is neutral, refuse to extend clearance to armed merchantmen of any nationality carrying passengers and consider American citizens serving as crew on such armed merchantmen to be enlisted in the regular armed forces of the nation whose flag the armed merchantmen flies."

The committee will submit one more section of its report, dealing with the proposed naitonalization of the munition industry and the general subject of war costs, in completion of its labors. The final chapter is expected to be made public within a few days.

Wife of Judge McGoorty Is Recovering from Operation

Mrs. John P. McGoorty, 929 East 45th street, wife of Judge John P. McGoorty of the Superior court, was reported recovering yesterday at the American hospital after a major operation a week ago. Mrs. McGoorty will be able to go home in about a week, according to Dr. Max Thorek, chief surgeon at the hospital.

ACTRESS HERE

Anna Sten, motion picture actress, as she viewed Chicago from Hotel Sherman yesterday during a short stop here as she was en route with her husband, Eugene Frenke, from New York to Hollywood.

ROME TO GLORIFY NEW CONQUEROR AS CAESAR TODAY

Duce and Emperor to Greet War Heroes.

ROME, June 6.—(AP)—Duce and emperor tomorrow will welcome their African conqueror and picked thousands of his veterans in a victory celebration recalling the glories of ancient Rome.

Marshal Pietro Badoglio, new viceroy of Ethiopia, will lead his bronzed troops under the victory arch of Constantine the Great and thence down broad Empire way to the tomb of Italy's unknown soldier of the world war.

To Review African Heroes.

Premier Mussolini and King Victor Emmanuel, now proclaimed emperor, will review the African heroes.

Stands to accommodate part of the vast throng expected to crowd the line of march have been erected from the Coliseum to the Victor Emmanuel monument. Prominently displayed along this route are the marble maps reminding modern Italians of the expanding greatness of the Roman empire.

Dodge Haile's Reception.

LONDON, June 6.—(AP)—Emperor Haile Selassie held a reception in exile today, but numerous important diplomats and British government officials sent their regrets.

Present were the ambassadors of Argentina and China, the ministers of Finland, Iran, Nepal, Iraq, Cuba, and Uruguay and the chargés d'affaires of Japan, Paraguay, Colombia, and Egypt.

Former Premier David Lloyd George, Viscount Cranborne, parliamentary undersecretary for foreign affairs; Commander Evangeline Booth of the Salvation Army, Sylvia Pankhurst, and the deans of St. Paul's and Westminster also were there.

SENATE VOTES FUND TO DEFEND BLACK QUIZZERS

Hastings Proposes Novel Lobby Probe.

[Chicago Tribune Press Service.]

Washington, D. C., June 6.—[Special.]—By unanimous consent, the senate today passed a joint resolution authorizing funds for the employment of counsel to defend Hugo L. Black, the New Deal's inquisitor general, in lawsuits against his so-called lobby committee.

Shortly thereafter, Senator Daniel O. Hastings [Rep., Del.] submitted a novel case of lobbying for Senator Black to investigate.

Senator Hastings read into the record a telegram sent by William Green, president of the American Federation of Labor, to all members of the house judiciary committee several days ago, when they were about to consider the Walsh-Healy bill requiring NRA standards on government contracting work.

Text of the Message.

The telegram said:

"Chairman Sumners advises that a meeting of the house judiciary committee will be held tomorrow morning at 10 o'clock for the purpose of taking action on the Walsh-Healy bill. Lack of a quorum at today's meeting prevented action upon this measure.

"Labor is tremendously interested in this bill and firmly expects it to be enacted into law before congress adjourns. For this reason, I respectfully urge you to be present at the meeting of the judiciary committee, tomorrow, as herein stated. Your absence from this committee will be construed as opposition to the measure and as being unfriendly to labor. Our representatives will be present at tomorrow's meeting. Do not fail us. Be present."

"As the meeting was held and Mr. Green's representatives were standing outside of the door of the committee," commented Senator Hastings, "I thought this telegram might interest the lobby committee which is investigating activities of this sort."

Senator Robinson Takes Hand.

Whereupon Senate Majority Leader Joseph T. Robinson of Arkansas declared:

"I doubt the propriety of the senate questioning the proceedings of a committe of the body at the other end of the capitol."

The Walsh-Healy bill passed the senate last session, but it has little chance of getting through the house before adjournment. Acting Majority Leader John O'Connor of New York has declared that only bills now in conference will be taken up on the floor of the house.

The same fate, apparently, would apply to Black's joint resolution, which has not passed the house. The house rejected his request for a $10,000 initial appropriation for the employment of Crampton Harris, his Birmingham law partner, to defend himself and committee in suits brought by W. R. Hearst.

Black then sought, with his joint resolution, to evade the general law governing appropriations which provides that not more than $300 a month may be paid to the employé of any special committee of congress. The resolution "ratified and confirmed" employment of Harris.

TALLMADGE INDICTED BY JURY IN ROADSIDE SLAYING OF HIS WIFE

Oregon, Ill., June 6.—[Special.]—An Ogle county grand jury today indicted Guy Tallmadge, 58 years old, Rockford embalmer, in the roadside slaying of his wife, Bessie, 53, on May 19. Tallmadge admitted to police that he got rid of his wife so he could marry a young widow.

The indictment was returned before Circuit Judge Harry Edwards. It contained nine counts, each stating in varied legal language that the bald and paunchy undertaker's assistant had deliberately murdered his wife.

Tallmadge was to be taken before Judge Edwards and handed a copy of the indictment and a list of the state's witnesses. His attorneys were granted permission to withhold a plea on the charges until later.

Mrs. Frances Birch, the 30 year old East Moline widow who Tallmadge said he planned to marry after killing his wife, was one of a parade of witnesses who appeared before the grand jury yesterday.

She appeared in good spirits, singing popular songs during the ride from her home with a deputy sherif. She previously said she had consented to marry Tallmadge only because she wanted a home for her 11 year old daughter.

Tallmadge, who at first attributed his wife's death to a holdup, confessed under a lie detector examination that he shot her to clear the way for his romance with the vounger woman.

DIES AFTER FALL THURSDAY.

Mrs. Barbara Provosch, 59 years old, 749 East 65th street, died in St. Bernard's hospital last night from injuries incurred in a fall Thursday.

POWDER BLOWS UP IN STORE; 30 PERSONS INJURED

Tama, Ia., June 6.—(AP)—Rescue workers tugged at the tangled debris of four business buildings tonight in search of victims of an explosion which injured critically at least seven persons shortly before noon.

Somewhere in the wreckage they expected to find the body of a missing boy, and possibly others.

A hail of broken glass, blown out when the blast tore the buildings apart, cut more than 30 persons. In addition to the seven critically injured, ten were known to have suffered serious injuries.

The body the workers expected to find was that of Billy Bartling, son of Mrs. William Bartling of Toledo, Ia.

The explosion occurred in the Gamble hardware store, a two story brick building.

Part of the Addington bakery, a two-story frame building, and the Schaller Cleaning shop, a one-story frame structure, remained standing.

The Swift ice cream store and Roberts' barber shop were badly damaged.

Virtually every building in the block sustained broken windows or other damage.

SHOOTING IS HELD SUICIDE.

A coroner's jury returned a suicide verdict yesterday in the death of James Fortin, 20 years old, 8538 St. Louis avenue, Niles Center, an amateur taxidermist, who was found shot in his home Friday.

FORMER PASTOR GETS 1-10 YEARS IN MORALS CASE

Oregon, Ill., June 6.—[Special.]—Nathaniel Morring, 49, of Forreston, Ill., a former Presbyterian minister, today was sentenced by Judge Harry Edwards to serve from one to ten years for a morals crime involving a Forreston youth.

Morring was arraigned and pleaded guilty immediately after being indicted this morning by an Ogle county grand jury. He was arrested Wednesday night on a warant sworn out by State's Attorney S. Donald Crowell.

Morring, who is now a salesman, had been a minister for thirteen years, but hadn't preached for the last seven years.

Here's real News FOR LESS THAN $20 YOU CAN NOW BUY Sears

NEW KENMORE With Motor-Driven Beater Brush!

A brand-new guaranteed Kenmore for less than you'd pay for a rebuilt machine! Most thorough cleansing action known—beating, sweeping and suction! Modern as the minute! Even a regulator for varying thickness of rugs!

$19.95

$2.00 DOWN
$2.00 Monthly
PLUS CARRYING CHARGE

Less Trade-In Allowance!

TELEPHONE—your nearest Sears Store for a FREE Home Demonstration of the KENMORE! Numbers are listed below!

1886 SEARS, ROEBUCK AND CO. 1936

STATE ST. Wabash 4600 · WEST SIDE Sacramento 1000 · SOUTH Saginaw 1700 · ENGLEWOOD Wentworth 4600 · SOUTHWEST Hemlock 4800 · NORTH Longbeach 4800
GARY 6171—CICERO 558—EVANSTON, Greenleaf 6060—ROSELAND, Commodore 2110—MAYWOOD 1418
IRVING PARK BLVD.—Avenue 3915

ONE WEEK ONLY!

$4 Value—Isana Croquignole PERMANENT WAVE

2.95 With Shampoo and Finger Wave

Other Permanent Waves from $1.95 to $8.00

AT ALL SIX SEARS BEAUTY SHOPS

1886 SEARS, ROEBUCK AND CO. 1936

Say Goodbye to DULL, DRAB HAIR—*without the use of a bleach or dye.*

NOW there's a way to bring sparkling highlights, brilliant natural color and silken softness to your hair . . . without risk of harm to your scalp and hair. Use Lovalon . . . it is a safe, odorless, pure vegetable rinse. It does not dye or bleach . . . affects your hair in no way except to make it more beautiful, more radiant.

Lovalon is simple and quick to use, takes a minute or two after a shampoo. Try Lovalon — you will be amazed at the color and life and sparkle it will give your hair.

Lovalon comes in 12 shades, there's one for your particular needs. Five rinses for 25 cents at any department store or good drug store. Trial size at any ten cent store. Or, have a Lovalon rinse after a shampoo at any beauty shop.

Lovalon *is proud to be one of the very few hair toiletries awarded the* Good Housekeeping Seal of Approval *for being harmless, effective.*

LOVALON
—the Odorless Vegetable Hair Rinse

Here's Value... Not Claims!

OF COURSE you want the smartest, most economical, sturdiest, best performing, smoothest riding Eight on the market.

All right! Don't buy advertising claims . . . buy value. And here it is . . . tangible worth that means sound investment, lasting satisfaction, happiness . . . So we say, just compare Chrysler DeLuxe Eight with any car within $500 of its price—$1045* for the big, luxurious sedan.

Dollar for dollar, no Eight offers comparable power and performance. Nowhere else can you find such a marvelous ride . . . with scientific weight distribution, long wheelbase and synchronized springs. And where can you find the economy features of Chrysler's engineering? . . . valve seat inserts, anodic pistons, perfected carburetion . . . and now Automatic Overdrive† which assures one free mile in every five at touring speeds—up to five extra miles per gallon of gas.

For safety, Chrysler DeLuxe Eight gives time-tested hydraulic brakes, safety-steel bodies, interlocking body and frame.

CHRYSLER *De Luxe* EIGHT

And where else such smartness and luxury for so little? Here's a car for which you'd formerly have had to pay several hundred dollars more—but Chrysler presents it in the One Thousand Dollar range.

Drive a DeLuxe Eight . . . Learn the difference for yourself . . . Your present car will probably more than cover the down payment on a Chrysler Eight . . . Balance on Chrysler's low cost official time payment plan.

★ CHRYSLER SIX . . . 93 horsepower, 118-inch wheelbase, $760 and up.
★ DE LUXE EIGHT . . . 105 and 110 horsepower, 121 and 133-inch wheelbase, $925 and up.
★ AIRFLOW EIGHT . . . 115 horsepower, 123-inch wheelbase. All models $1345.
★ AIRFLOW IMPERIAL . . . 130 horsepower, 128-inch wheelbase. All models, $1475.
★ AIRFLOW CUSTOM IMPERIAL . . . 130 horsepower, 137-inch wheelbase, $2475 and up.

†Standard on Airflow Imperial. Available on all 1936 Chryslers at slight additional cost.

*All prices list at factory, Detroit; special equipment extra.

Ask for the Official Chrysler Motors Commercial Credit Company Time Payment Plan. Available through all Chrysler Dealers.

See what it's got!
105 AND 110 HORSEPOWER
121 AND 133 INCH WHEELBASE
AUTOMATIC OVERDRIVE!
FLOATING POWER
SAFETY-STEEL BODIES
HYDRAULIC BRAKES
AMAZING OPERATING ECONOMY
$925 AND UP, LIST AT FACTORY
It pays to buy a FINE CAR

SEE THESE CHRYSLER AND PLYMOUTH DEALERS FOR GOOD USED CARS

2230 South Michigan Ave.—CHRYSLER ILLINOIS COMPANY—Telephone Calumet 7460

CENTRAL
CHRYSLER-ILLINOIS CO., 2230 S. Michigan, Calumet 7460
FRED HAWKINS, INC., 30 East Lake St., Franklin 4236
WALTON MOTOR SALES, 940 Milwaukee Ave., Monroe 3000

SOUTH SIDE
BALZEKAS MOTOR SALES, 4030 Archer Ave., Lafayette 2082
BERMAN-BUNNIN MOTOR SALES, INC., 3207-09 S. Halsted St., Victory 8118
R. C. CARDY MTR. CO., 8106 So. Halsted St., Stew. 7460
DIEDRICH MOTOR SALES, INC., 6040 Cottage Grove Ave., Plaza 1200
HOWARD-NEWELL MOTORS, 120 E. 111th St., Pullman 8150
LILLY, INC., 6919 S. Halsted St., Englewood 0006
*MOSS AUTO SALES, 8019 Cottage Grove Av., Radcliffe 6100
JACK SCHWARTZ, INC., 5134 S. Ashland Ave., Hemlock 0600
SOUTH CHICAGO GARAGE & MACH. CO., 9601 Ewing Ave., South Chicago 0259
STONY ISLAND MOTOR CO., 7134 Stony Island Ave., Fairfax 4500
WESTERN MOTORS, INC., 6455 S. Western Ave., Hemlock 2600

NORTH SIDE
FRANK & SHAFFER MTR. CO., 6116 N. Western Ave., Hollycourt 2000
GRACELAND MOTOR CO., 824 Diversey Pkwy., Graceland 3360
KEYSTONE MOTOR SALES CORP., 3143 Lawrence Ave., Keystone 3400
PORTAGE PARK MOTOR SALES, 4148 Milwaukee Ave., Avenue 1470
RIVIERA MOTOR SALES, INC., 5958 Broadway, Longbeach 7100
RIVIERA MOTOR SALES, INC. (Logan Square Branch), 2515 Milwaukee Ave., Albany 6270
*WILLIAM THOMSSEN, 7334 N. Clark St., Sheldrake 1183
WEST CITY MOTOR CO., 2926 N. Cicero Ave., Avenue 6100

WEST SIDE
ADVANCE MOTOR AGENCY, INC., 2342 W. Division St., Humboldt 8015
CAMPBELL AUTO SALES, 3651 Ogden Ave., Crawford 1081
FAIRWAY MOTORS, INC., 7229 W. Grand Ave., Merrimac 9200
MARQUARDT MOTOR CO., 48 N. Laramie Ave., Columbus 8940

SUBURBAN
BARRINGTON, ILL., Standard Motor Co., Barrington 68
BERWYN, ILL., Frenzen's, Inc., Lawndale 0417
BLUE ISLAND, ILL., E. B. Bronson & Co., Blue Island 3130
CICERO, ILL., Westco Motors, Inc., Cicero 4535
DES PLAINES, ILL., Herman H. Wolf, Des Plaines 717
EVANSTON, ILL., North Suburban Sales, Inc., Rogers Park 1096
HIGHLAND PARK, ILL., Deibler Motor Car Corp., Glencoe 36, Highland Park 4110
LA GRANGE, ILL., J. G. Rose Motor Sales, La Grange 60
MELROSE PARK, ILL., Mayrose Motors, Melrose Park 786
NILES CENTER, ILL., Walter D. Hynes, Inc., Niles Center 2550
OAK PARK, ILL., Tom Harrigan, Inc., Austin 1220
PARK RIDGE, ILL., Park Ave. Motor Sales, Park Ridge 19
SOUTH HOLLAND, ILL., Kickert Auto Sales, Harvey 1420
WILMETTE, ILL., Motor Service, Inc., Wilmette 2600

*Handle Chrysler Cars Only

Lane Bryant
101 N. WABASH AVE.

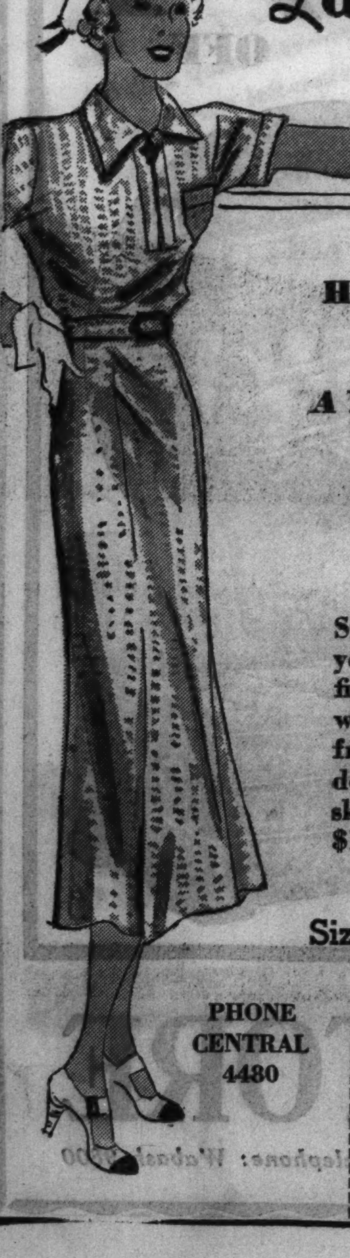

Here is Peggy Jean
A Youthful Newcomer
$1.95

Smart and gay a dress as you can find, fashioned of fine quality seersucker, with padlock talon zipper front, tailored pocket, double pleat at front of skirt. Launders beautifully. $1.95.

White Only—
Sizes 14 to 20 • 38 to 50

PHONE CENTRAL 4480

Mezzanine Floor

ORDER BLANK
NAME ......
ADDRESS ......
Size ...... Quan. ......
C.O.D. ...... Paid ...... Charge ......

NORGE

with the **IMPROVED ROLLATOR**

THE ROLLATOR COMPRESSOR...

The Rollator is an exclusive Norge feature. It is the mechanical heart of the Norge—the compressor that makes the cold. It operates on less current than an ordinary electric light bulb—gives you cold that you can depend upon *under all conditions*. Because it is almost everlasting, Norge introduced the 10-Year Warranty on the Rollator Compression Unit.

NORGE sets the pace

Norge originated 30 of the most important features in modern refrigeration. The Rollator cold-making mechanism—introduced in 1926. MODERN STYLING—introduced in 1932. COMPLETELY SEALED ICE COMPARTMENT—introduced in 1926. And 27 other outstanding features. Norge set the pace in the past. Norge sets the pace today. Norge will set the pace in the future.

Get acquainted with the Norge dealer in your neighborhood. Let him show you how the amazing Rollator works—how its three slowly moving parts are able to make more cold than you'll ever need. See the Norge with the flexible shelf arrangement that provides more *usable* storage space. Prove to yourself that Norge gives you most for your money.

NORGE DIVISION
Borg-Warner Corporation . . . . Detroit, Michigan

NORGE
Rollator Refrigeration
REG. U. S. PAT. OFF.

FP-11-C

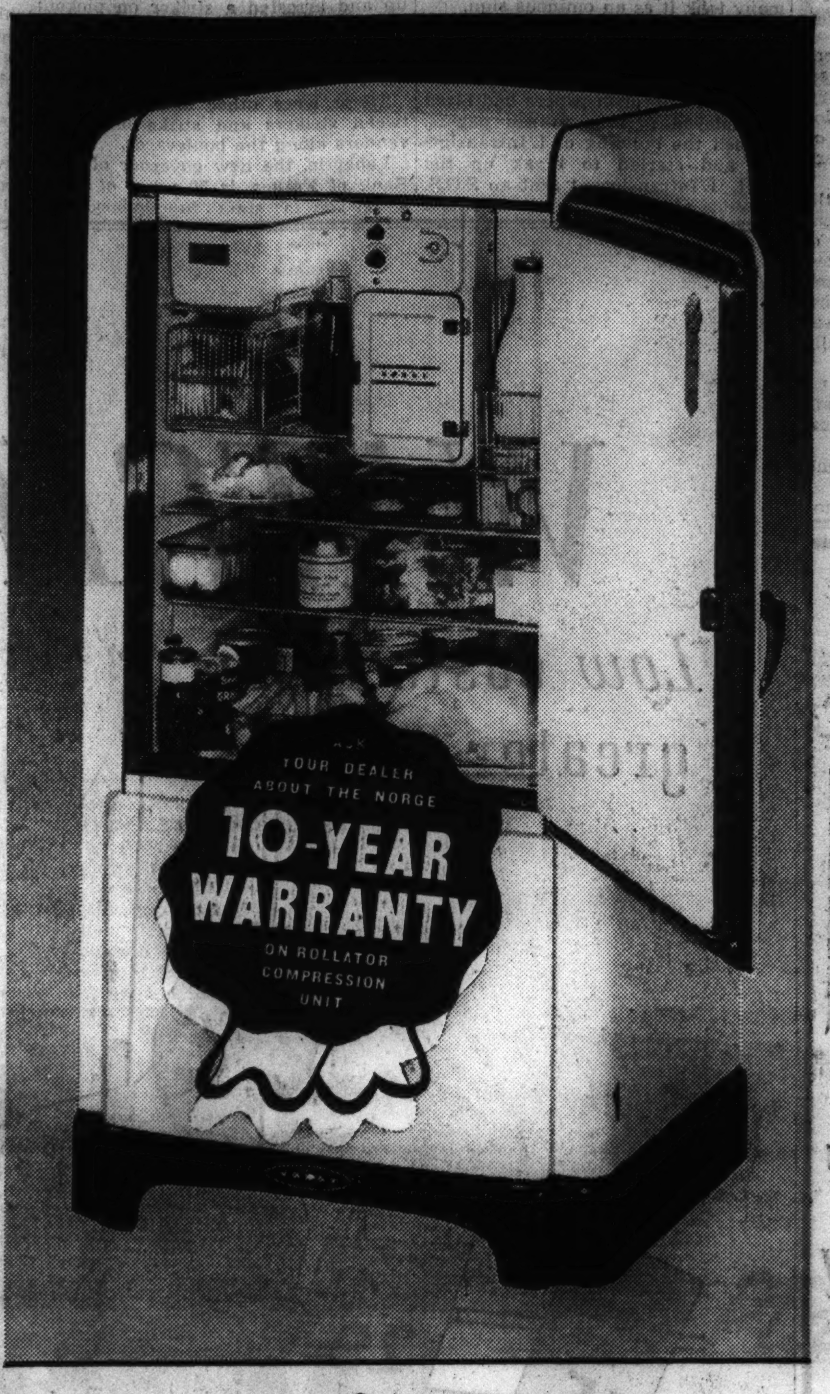

SCIENTIFIC TESTS PROVE NORGE MORE ECONOMICAL

By any scientific gauge or test, Norge proves more economical. Ask the Norge dealer to show you how the improved Rollator—built to "Jo-Block" precision standards—provides surplus cold with less current. It is a fact, proven by scientific test, that the Rollator in the 1936 Norge gives you the lowest operating cost of all time. That's because it has to run *less time* to give you plenty of cold—plenty of ice.

A NORGE WILL PAY FOR ITSELF

Because the Norge has plenty of space to store foods—plenty of cold to keep them fresh—it enables you to save more on foods. You can buy confidently in bargain quantities—stock up at bargain prices—use left-overs to the best advantage. There is no thought of waste from spoilage. Norge owners report actual savings up to $11 a month—proof that a Norge quickly pays for itself.

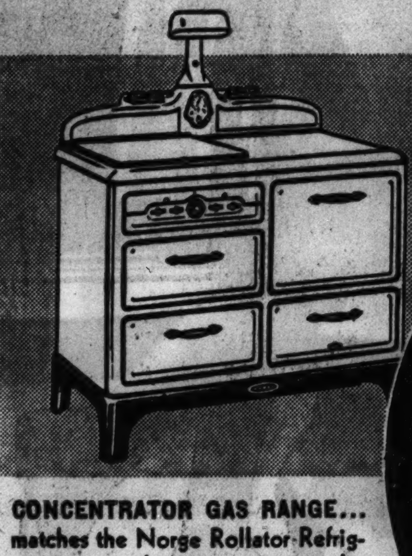

CONCENTRATOR GAS RANGE... matches the Norge Rollator Refrigerator in style, convenience, dependable performance, economy, long life. Many models—each a big dollar value. It will pay you to see

MAKERS OF NORGE ROLLATOR REFRIGERATORS
also offer the
NORGE CONCENTRATOR GAS RANGE
NORGE AUTOBUILT WASHER
NORGE DUOTROL IRONER
. . . each a superlative product
NOW YOU CAN BUY ANY 2 NORGE APPLIANCES FOR ONE SMALL DOWN PAYMENT . . .
MONTHLY TERMS AS LOW AS **17¢** A DAY

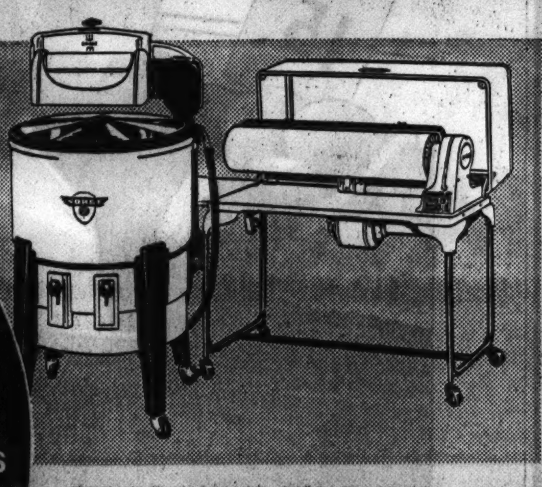

AUTOBUILT WASHER AND DUOTROL IRONER ...give you soundest value in modern laundry equipment. Norge offers five washers—with or without drain pump—powered with gasoline motor if desired. Six ironers enable you to select

EVERY PRACTICAL, USABLE CONVENIENCE FEATURE

The Norge offered you today has Combination Bottle and Dairy Rack—Sliding Utility Basket, to keep small items handy—Adjustable Shelf for extra large storage space—Acid-Resisting Porcelain Lining with all corners rounded—Hydrovoir for keeping fruits and vegetables fresh—many other improved features of convenience that save time and work. Yet, with all its convenience, a Norge saves more than it costs—actually pays for itself.

SEE THE NORGE BEFORE YOU BUY!

BUY YOUR NORGE FROM AN AUTHORIZED NORGE DEALER • YOU WILL FIND ONE IN YOUR NEIGHBORHOOD OR, FOR HIS ADDRESS PHONE

SAMPSON ELECTRIC COMPANY EXCLUSIVE DISTRIBUTORS **CALUMET 2255** **3201 SOUTH MICHIGAN AVE.**

LOOK FOR THIS SIGN ON HIS DOOR OR WINDOW

AUTHORIZED NORGE DEALER

DOMESTIC AND COMMERCIAL REFRIGERATION · GAS AND ELECTRIC RANGES · WASHERS AND IRONERS · WHIRLATOR OIL BURNERS · FINE-AIR FURNACES · AIR CONDITIONING · CIRCULATOR ROOM HEATERS

RIOT IN PARIS AS BLUM LAUNCHES HIS 'NEW DEAL'

Chamber in Uproar Over "Jew" Taunt to Premier.

[Continued from first page.]

scientific laboratories, sports facilities and tourist attractions.

6. Nationalization of the armaments industry.

7. Higher prices for farm products, such as meat, milk, and wine, through boards similar to the wheat board.

8. Longer compulsory education.

9. Revision of the Bank of France statutes to "guarantee a preponderance of national interest in its management."

10. A revision of the decree laws to relieve government job holders and war veterans whose pay and pensions were cut. These decree laws were put through by former Premier Pierre Laval as part of his economy campaign some months ago.

Plans "Soak the Rich" Taxes.

Blum said that as soon as this first batch of bills had been voted he would introduce a second series providing for:

1. A national unemployment fund or dole.

2. Insurance against losses to farmers from flood or other weather disasters.

3. Farm debt relief.

4. A retirement system "guaranteeing aged workers in cities and country against poverty."

The premier said "soak the rich" tax reforms would then follow. He described it as "a broad system of tax simplification and lightening, relieving producers and business, asking new resources only from acquired wealth repression of tax evasion, and, above all, general recovery and economic activity."

The premier emphatically declared there would be no devaluation of the franc.

"The people's front is and will remain hostile to devaluation," he said. "Don't expect either monetary manipulations nor devaluation from us."

Racial Question Causes Row.

At the conclusion of Blum's speech Deputy Vallat made his protest against a Jew governing the country. Amid howls of rage and indignation from the entire left, Vallat went on to criticize Blum for the large number of Jews in his cabinet.

Edouard Herriot, president of the chamber, rebuked Vallat and asked him to retract his words. Instead of a retraction Vallat paid a prefunctory tribute to Blum's intelligence and then said France should not be governed by an intellect which, however brilliant, was nourished principally on the Talmud.

Blum, pale and shaking, jumped up from his bench and started to walk out of the chamber, but was persuaded to resume his seat.

Herriot then threatened to suspend Vallat, saying:

"I know no Jews, Catholics, nor Protestants. I recognize only Frenchmen."

This was the first time the racial question has been raised in the chamber, and observers familiar with the history of the Nazi revolution in Germany took it as an ominous sign.

Mob Raids Newspaper.

Today's strike violence began when striking news vendors, enraged because the afternoon papers had hired unemployed persons to sell papers, invaded the building of L'Intransigeant and started to break up the plant. L'Intransigeant sent an S.O.S. to police headquarters. After the riot had been suppressed the publishers decided to close down.

There was another riot outside the Paris Soir, which tried to distribute papers in chartered taxis. Police beat up and arrested a striker on picket duty, whereupon a mob, including not only strikers but bystanders, attacked the police.

There were other skirmishes between strikers and strike breaking vendors along the boulevards.

Labeyrie, the new governor of the Bank of France, is 59 years of age, a lawyer, a state functionary by career, and at present is attorney general of the court of accounts. When the government of Gaston Doumergue took office he presided over a commission created to recommend administrative reforms. The decree by which they were made effective is said to have resulted in savings to the state of 400,000,000 francs annually.

Labeyrie, though not active in politics, sympathizes with the project of taking control of the bank from the private direction of its regents, elected by a limited number of shareholders.

FRANCE'S SOCIALIST PREMIER GRAPPLES WITH STRIKE

Two wirephoto pictures taken in Paris as that city was virtually paralyzed by strikes. Right is Leon Blum, new Socialist premier (wearing glasses), as he viewed strike disorders. Left, thousands stream from Renault factory in walkout. Blum was given vote of confidence by chamber of deputies yesterday. [Associated Press Wirephoto.]

FRENCHMEN RUSH TO JOIN THE REDS; SEEK "SAFE SIDE"

[Chicago Tribune Press Service.]

PARIS, June 6.—Impressed by the extension of the French strike movement, the bourgeoisie, hitherto mostly Fascist sympathizers, are joining the Red ranks in large numbers in order to be on the safe side in event of revolutionary developments.

The offices of the Socialist and communist parties were besieged today with crowds of applicants for red membership cards. The cards were handed out freely on the principle that bourgeois support is vital in the first stages of a social upheaval. It is estimated that the membership of the Socialist and communist parties has been swelled by 100,000 new adherents since the last election.

Big Money Saving
SALE
on All
WORLD'S FAIR LUMBER
LOWEST PRICES
on All
NEW and USED LUMBER
VISIT OUR YARD FOR GREATEST BARGAINS EVER OFFERED. SEE OUR AD UNDER BLDG. MATERIAL IN CLASSIFIED SECTION
LOUIS MEITUS
LUMBER COMPANY
3800 S. WESTERN AVE.
at Archer Phone Laf. 0074

Nahigian Brothers, Inc.
Direct Importers
ORIENTAL RUGS
Offer This Week
Special - - While They Last
20 only—Finest Persian
KIRMAN RUGS
AVERAGE SIZE 9'x12' $265
Regularly Sold at $375
—and a few years ago this quality found ready buyers at three times this price. The reason is apparent when you see the magnificent floral and foliage designs, rich pastel colorings and superfine quality.
A Few 5'x3' at $52.50
Regularly Sold at $65.00
Persia's Most Artistic and Beautiful Rugs
169 No. Wabash Ave. Franklin 8800

SUBSCRIBE FOR THE CHICAGO TRIBUNE

BOSTON STORE
STATE, MADISON AND DEARBORN STREETS
STORE HOURS—9:30 A. M. to 6:30 P. M.

SPECIAL
Daggett & Ramsdell
With every Daggett & Ramsdell purchase of $1 or more we will give this special gift package. It contains generous sized jars of their three lovely, new creams—Liquefying, Tissue and Beauty Creams. They're waiting for you in our new Daggett & Ramsdell section.
Toiletries—Main Floor—State.
Gift
this week only
SALE! ON NEW HIGH-POLISH PEPSODENT TOOTH PASTE
AMOS 'N' ANDY
50c size (now 40c) Special . 33c
Big new 25c size Special . 19c
De Miracle
The Sensational New Liquid Hair Remover
Removes Leg or Arm Hair
in 3 Minutes
Without Making It Grow Faster, Coarser or Stubbier
"NEW" LOW PRICE $1.00 Size Now Only 49c
Right reserved to limit quantities. None sold to dealers.
No razor; no dread of causing a faster, stiffer, stubble-like new growth. Instead, a marvelous liquid discovery that makes it simple and easy to get rid of leg or arm hair.
De Miracle leaves no dark hair stubble shadows and does not make the hair grow back faster, coarser or stubbier. You just dampen hair with De Miracle and then wash away with water. That's all there is to do. See how smooth, clear and youthful it leaves your skin. Satisfaction guaranteed or money back. Try it today.
Toiletries—Main Floor—State. Phone Orders Filled—Call STAte 8000.
SEE PAGES 11 and 12, PART 7, FOR MORE BOSTON STORE BARGAINS

WATCH COSTS!
Low costs mean greater savings
Low costs mean greater pleasure

The only complete low-priced car
is the most economical car to own
CHEVROLET FOR ECONOMICAL TRANSPORTATION
In all your investments—*watch costs!* In all your pleasures—*watch costs!* Keep them *low* and you will keep savings and satisfaction *high!*
Owners will tell you that the new Chevrolet for 1936 is the most *economical* of all motor cars.
It costs less to buy. It costs less to operate. It costs less to maintain over a period of months or years.
And, in addition to giving you economy without equal, this new Chevrolet will also give you enjoyment without equal, because it's the only complete low-priced car!
It alone brings you the safer, quicker, smoother stopping-power of New Perfected Hydraulic Brakes, and the maximum overhead protection of a Solid Steel one-piece Turret Top. It alone brings you the unequaled gliding smoothness of the famous Knee-Action Ride*. It alone brings you the more healthful comfort of Genuine Fisher No Draft Ventilation—the greater driving comfort of Shockproof Steering*. And it alone brings you the combined performance and economy advantages of a High-Compression Valve-in-Head Engine—all at Chevrolet's remarkably low prices!
You'll thank your own good judgment for buying a Chevrolet, because it gives *more for less*, and that is the secret of all wise investment and all wise pleasure. See your Chevrolet dealer—*today!*
CHEVROLET MOTOR CO., DETROIT, MICHIGAN
NEW PERFECTED HYDRAULIC BRAKES (Double-Acting, Self Articulating), *the safest and smoothest brakes ever developed* • SOLID STEEL ONE-PIECE TURRET TOP, *a crown of beauty, a fortress of safety* • IMPROVED GLIDING KNEE-ACTION RIDE*, *the smoothest, safest ride of all* • GENUINE FISHER NO DRAFT VENTILATION in New Turret Top Bodies, *the most beautiful and comfortable bodies ever created for a low-priced car* • HIGH-COMPRESSION VALVE-IN-HEAD ENGINE, *giving even better performance with even less gas and oil* • SHOCKPROOF STEERING*, *making driving easier and safer than ever before*
ALL THESE FEATURES AT CHEVROLET'S LOW PRICES
$495 AND UP. *List price of New Standard Coupe at Flint, Michigan. With bumpers, spare tire and tire lock, the list price is $20 additional. *Knee-Action on Master Models only, $20 additional. Prices quoted in this advertisement are list at Flint, Michigan, and subject to change without notice. A General Motors Value.*
GENERAL MOTORS INSTALLMENT PLAN—MONTHLY PAYMENTS TO SUIT YOUR PURSE
CHEVROLET

STRIKE SPREAD BEGINS TO FRAY FRENCH NERVES

Women in Furs Reported Jeered by Workers.

BY EDMOND TAYLOR.
[Chicago Tribune Press Service.]

PARIS, June 6.—The inexorable spread of strikes was beginning to fray French nerves today. The strikers themselves are getting on edge after a week or more of living in factories, and tempers are beginning to wear thin.

There were a number of reports that society women, wearing ostentatiously expensive furs, or riding in luxurious cars, were jeered by workers on the streets, and everywhere there were indications of a nastier spirit abroad.

While the growth of the movement was chiefly notable in the provinces, Premier Blum's assurance that force will not be used to clear out the factories was expected to give impetus to the strike.

Employers Truculent.

Employers, however, instead of being intimidated, seemed to be in a more truculent mood than ever. This was particularly the case in the big department stores, all of which were closed today. According to one seemingly impartial account, the management of one of the big stores is deliberately trying to provoke the strikers to violence so he will have an excuse to call in the police.

On the other hand, while the strikers have hitherto refrained from any violence, moral and even physical constraint and intimidation were generally used in forcing lukewarm employes to join the strike. This was particularly evident in the department stores where the organization of employes is rudimentary.

According to a frank account from the strikers a vast majority of department store employes did not want to strike—not because they were satisfied with their salaries, but because they were afraid of losing their jobs.

Bulldozed Into Strike.

A militant minority of the employés half persuaded and half bulldozed others in declaring the strike and then appointed themselves to maintain order and keep the rest from deserting their posts.

In one big store where THE TRIBUNE correspondent, after great difficulty, gained admission the strikers would not allow anyone to leave until his hat, coat, collar and tie were deposited as a guarantee that he would return.

At this establishment the strikers frankly said there is no pretense of electing delegates or internal police. The strike agitators simply appointed themselves to maintain order and the rest obeyed. In this place the agitators nearly all were union men, but in some other stores there were no union employés.

Origin of Strike a Mystery.

The account of the origin of the strike in the department stores leaves the real source shrouded in mystery. The clockwork method of organization and the uniformity of the tactics showed some general plan, but the workers themselves in most cases do not know who persuaded them to go on strike.

Despite the revolutionary character of the movement, the strikers show a preoccupation for keeping within the law which is half humorous and half pathetic. For instance, the strikers at the Galeries Lafayette [store] pasted a notice on the window explaining why they had gone on strike and then remembered that French law requires a tax stamp to be pasted on every public notice. They dutifully bought the requisite number of stamps and pasted them on the notice.

PAINTER INJURED IN FALL.

Frank Ratajczyk, 40 years old, 2213 North Seeley avenue, a painter, was seriously injured yesterday when he fell from a third story scaffold at 2135 North Damen avenue.

TEXAS OPENS ITS $25,000,000 CENTENNIAL EXPOSITION

Freshly scrubbed and painted, the Texas Centennial exposition flung open its gates at Dallas yesterday. Here is a view of the midway, with scenic rides, peep shows, restaurants, and dance spots. The exposition cost is placed at 25 million dollars. [Associated Press Wirephoto.]

N. Y. VICE TRIAL GIVEN TO JURY AFTER 4 WEEKS

'Convict Luciano or None,' State Asks.

New York, June 6.—[Special.]—The jury tonight received the case in which, for a month, Charles [Lucky] Luciano and eight other men were tried before Supreme Court Justice Philip J. McCook on charges of compulsory prostitution in the operation of an organized vice industry. After deliberating for a few hours the jury retired for the night.

Justice McCook began his charge at 6:50 p. m., following almost seven hours of summation by Special Prosecutor Thomas E. Dewey. Dewey's last words, after exhorting the jurors to break up the racket, were:

"Unless you're willing to convict the top man turn them all out!"

Dewey had given a scathing portrayal of Luciano as the "top man." The eight others, accused with Luciano, were David Betillo, Abe Wahrman, Ralph Liguori, Benny Spiller, James Frederico, Mayer Berkman, Jesse Jacobs, and Thomas Pennochio.

Defends Immunity Grants.

Dewey, in his address, protested forcefully against what he considered villification of himself and his staf. He was equally intense about defense allegations of widespread perjury among state witnesses. Dewey admitted that two of his witnesses "ran out" on him.

He defended the grants of immunity to dozens of prostitutes and disorderly house operators who went before the grand jury. "Otherwise," he said, "they could not have been witnesses."

An important ramification of the trial was an hour's conference at police headquarters between Mayor La Guardia and Commissioner Lewis J. Valentine. It was reported their talk largely concerned the record and recent activities of Patrolman George Heidt of the Elizabeth street station.

100 Witnesses Heard.

Heidt, dropped in September, 1934, from the detective bureau and restored to the uniformed force, was one of several patrolmen detailed to keep certain women witnesses under surveillance in the apartments in which these women were held. He admitted on the stand taking one of them to night clubs. This testimony moved Commissioner Valentine to order a transcript of his testimony and to launch an investigation.

More than 100 witnesses were presented during the trial. Originally the indictment embraced ninety counts.

Lone Star Celebration

Dallas, Tex., June 6.—(AP)—Texans threw gates open today on their $25,000,000 centennial exposition amid pageantry, ceremonies, and the cries of Midway barkers.

Visitors and natives by the hundreds of thousands jammed streets, hotel lobbies, and the exposition grounds.

Opened at noon by Secretary of Commerce Daniel C. Roper, the exposition soon was a swarm of sightseers.

Flags which link Texas history—those of Spain, France, Mexico, the confederacy, the Lone Star republic, and the United States—were raised over the Cotton Bowl stadium to the yells of hundreds of mounted cowboys and a seated throng of 20,000.

Until a week ago the exposition grounds were shrouded by scaffolding, muddy terraces, and unfinished structures. Nearly everything was complete today. And only a trace of unfinished construction was visible.

Officials announced that 100,000 had entered the fair at 9 o'clock tonight.

CAMP ALGONQUIN WILL OPEN 27TH SEASON JUNE 23

Tribune Project Awaits First Group.

BY MARCIA WINN.

Camp Algonquin, THE TRIBUNE'S summer camp for tenement mothers and children, will open its 27th season of activity on June 23.

Already its winding 43 acres along the Fox river some 45 miles west of Chicago has assumed the lush beauty which they retain all summer during the 12 week camping period.

Wild geraniums make lavender patches over its hillsides. Shooting stars gleam yellow pink in the hollows. Pussy willows grow in dense thickets along the river banks.

Under the careful supervision of Mrs. Astrid Save, camp superintendent for the last 15 years, an air of human briskness is being superimposed on the quiet, native beauty of the scene. The camp's 27 wood green buildings that nestle under giant oaks, elms, and black walnuts are being carefully refurbished. Two are being reroofed. Others are being repainted. New sand boxes are being installed in the kindergarten play yard. Ten rowboats housed along the river are being recaulked.

Supported by Readers.

The camp this year is "going to be better than ever before," says Mrs. Save. Not only will new activities be introduced, such as additional courses in woodcraft, basketry, and sewing, but there will be four surprises even more dear to the hearts of the city bred campers—six ducks, a pony, four fine pigs, and 300 chickens.

Supported entirely by contributions from readers of THE TRIBUNE and operated by the United Charities of Chicago, the camp is open only to those mothers and children whose need of open skies, sunshine, and country air is clearly evidenced by wan, pallid checks and dull eyes.

Few of the campers have ever before been in the open country. Many of them have never seen a stream of running water, a wild flower growing in a hollow, corn growing in a field, a brood of chickens. And certainly none of them is accustomed to the four nourishing meals a day which they get during their two weeks at Camp Algonquin.

Approximately 2,000 mothers and children had two week outings at Camp Algonquin last summer. This summer, if contributions permit, an equal number will attend during its six two week periods. A gift of $25.20 will make the outing possible for a mother and her two children. A gift of $9.10 will send one child.

Eighty Stay All Summer.

In addition to the two week campers, a group of 80 children from the stockyards district is sent to Camp Algonquin for the entire summer for special dietary care and health-building. These, known as the "all summer children," are cared for by the Elizabeth McCormick fund during the winter and are sent to camp during the summer by a group of Hyde Park residents, whose slogan is "the front yard takes care of its back yard."

The camp's staf of 40 counselors, most of them doing volunteer work, will arrive on June 20. The first group of 120 children arrives on June 23, and a second group of 120 on June 25. From then on, there will be continual arrivals and departures.

For 26 years Camp Algonquin has provided—for the tenement dwellers of Chicago—the year's one escape from sordidness, their sole glimpse of countryside and sunshine. Its continuance during the 27th year depends, as it has depended in the past, on the generosity of the readers of THE TRIBUNE.

All contributions to the Camp Algonquin fund should be sent to the Cashier, Tribune Tower. Every donation will be acknowledged in the columns of this paper. Contributions of any amount may be made.

WARDEN PLACES LOEB SLAYER IN SOLITARY CELL

Ragen Continues to Fight Parole for Day.

Although he was acquitted on Thursday of the murder of Richard Loeb, James Day, 21 years old, a convict in the old prison at Joliet, has been placed in solitary confinement for twenty-one days and will lose all his prison privileges, Warden Joseph Ragen revealed yesterday.

Day has been in solitary confinement, except during his trial, since Jan. 29, the day after the slaying of Loeb, but he has been getting full prison fare and an hour for exercise each day. Under the new order, however, he will have only bread and water and no opportunity for exercise during the twenty-one days of his punishment.

Takes Away Other Privileges.

In addition, Warden Ragen said, Day has been demoted from a grade A prisoner to grade E. This means he will lose the privilege of writing once a week and attending shows and ball games. It will take twenty-six months of good behavior to attain grade A status again.

Warden Ragen also said he would oppose any effort to obtain a parole for Day, who is serving one to ten years for robbery. "As far as I'm concerned he's going to serve his full ten calendar years," Ragen said. "If I can prevent it he won't be on the streets until February, 1942.

Attorneys to Continue Fight.

"Day violated prison regulations. He killed a man. There is a difference between the law courts and prison violations."

Attorney Emmet F. Byrne, who with Attorney Harold Levy defended Day, declared that he would continue his efforts to obtain a parole for Day despite the attitude of Ragen.

"The law of self-defense is applicable to convicts in prisons as well as persons outside," he said. "I'm going to continue to fight for that boy, and his return to society, and his complete rehabilitation. I've never had an easy fight in my life, and I'm not looking for one in this case."

FALL OVER CHAIR FATAL.

Mrs. Caroline Erdman, 86 years old, 11143 Watt avenue, died yesterday in the County hospital from injuries incurred May 29, when she fell over a chair.

CIGARET BURNS MOTH HOLES CUTS, TEARS

Out-of-town business solicited. Mail Garments for Estimate.

Oriental Rugs guaranteed to look brand new and lustrous. Original sheen restored if cleaned and repaired by our special process.

DON'T WEAR SHINY CLOTHES
We remove the shine, restore original luster and make your garments look like new.

Rewoven in Clothes, Linens, Rugs and Furniture

NO MENDING OR PATCHING

We reweave the imperfection in same design and color, exactly like new. Bring in your damaged garments and let us show you the wonderful and perfect work we do.

We call for and deliver in the loop

AMERICAN WEAVING CO.
Established 1905
Telephone Dearborn 1693-4
5 N. Wabash Av., Rm. 1501, Kesner Bldg.

And Now THE TRAIN OF TRAINS! the Streamliner CITY OF DENVER ON EXHIBITION

TODAY—TOMORROW
JUNE 7-8

MADISON ST. STATION
8 A. M. to 9 P. M. (Chicago Time)

You are cordially invited to come down any time today or tomorrow and see for yourself the finest, fastest train on wheels. Bring the children. It will be an event in their lives, too.

This sleek train is the latest of an illustrious family of "Streamliners." 12 cars . . . Diesel powered . . . air-conditioned . . . featuring Pullman sleeping cars which provide compartments, bed rooms, open section and private section accommodations—ultra smart library lounge and cocktail lounge—and commodious, comfortable coaches . . . no extra fare.

The CITY OF DENVER, on a 16-hour schedule between Chicago and Denver, goes into regular service Thursday, June 18th—bringing the cool Colorado Rockies within a single night's journey.

Spend a Different Sunday—Enjoy a Unique Experience!

CHICAGO & NORTH WESTERN UNION PACIFIC

CHICAGO'S PALMER HOUSE

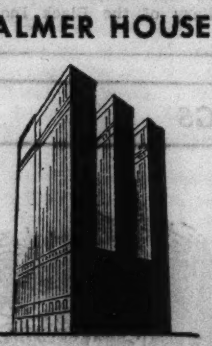

The Utmost in Hotel Living!

Six Air-Cooled Dining Rooms

Single rooms are priced from three dollars.
Double rooms from five dollars.

PALMER HOUSE
STATE STREET AT MONROE
CHICAGO ILLINOIS
Edward T. Lawless MANAGER

Come Direct to the Olson Factory
Buy at FACTORY-TO-YOU PRICES and SAVE

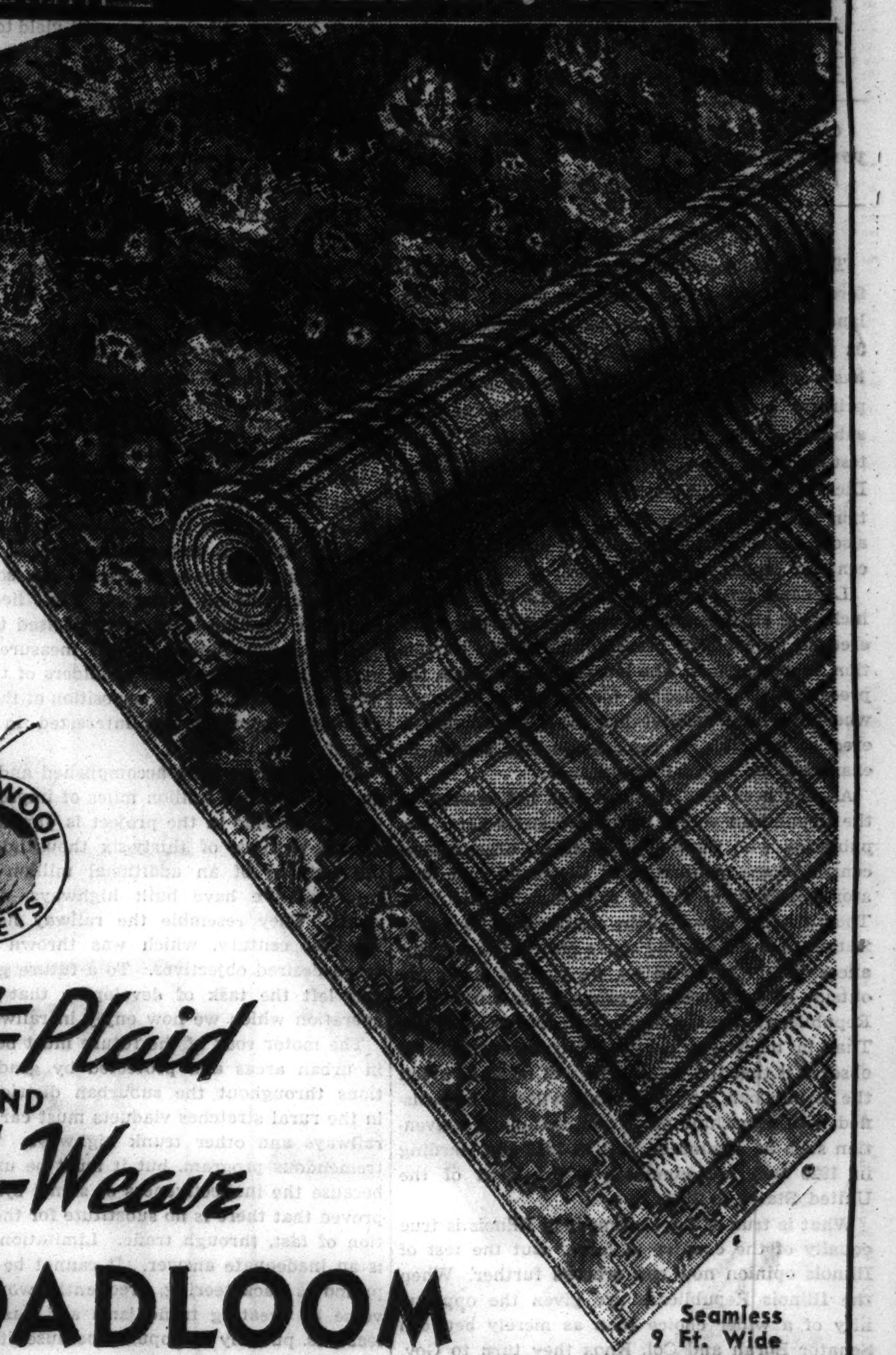

TWO NEW WEAVES

VIRGIN WOOL CARPETS

Scot-Plaid AND Hook-Weave BROADLOOM

Seamless 9 Ft. Wide

More and more each week these interesting plaids and colorful Early American weaves are becoming the dictates of fashion. We are scooping the market and offering them to you this season instead of next fall, when you will probably see both achieve popularity. They are Jacquard Wiltons in construction, the aristocrat of all domestic weaves. Woven of specially twisted new-wool yarn, distinctive colors and exclusive designs.

Scot-Plaid and Hook-Weave Broadloom Rugs with Finished Ends

9x6 Ft.	$26.90	9x10 Ft.	$44.80	9x18 Ft.	$ 80.65
9x7 Ft.	31.35	9x12 Ft.	53.75	9x19 Ft.	85.10
9x8 Ft.	35.85	9x14 Ft.	62.75	9x21 Ft.	94.10
9x9 Ft.	40.30	9x15 Ft.	67.20	9x25 Ft.	103.05

27-inch width, per yard........$3.15

$53.75 For 9x12 Ft.

CONVENIENT TERMS
Plus Small Carrying Charge.

Jacquard WILTONS

These genuine Royal Wiltons are priced no higher than good Axminsters. Besides rugs of our own make we have added a large variety of Wiltons from the country's leading mills. All perfect and woven from new wool. Seamless. Fringed. 9x12 ft. and 8¼x10½ ft.

$31.00

9x12 Ft.	$31.00
27x54 In.	4.50
8¼x10½ Ft.	31.00

American ORIENTALS

Rugs that give you the rich colors and patterns of costly Orientals! A lustrous sheen effect is permanently woven in and will last as long as the rug itself! A wide selection of colors and patterns. All quality rugs from the country's leading mills. 9x12 ft.

$26.95

8¼x10½ Ft.	$24.75
6x9 Ft.	17.50
7½x9 Ft.	19.65

REGAL WILTONS

A new rug! This time a seamless Wilton broadloom with that popular rugged, nubby texture! An exclusive feature offered for the first time in this new Regal Wilton. Will not show footprints. Made completely in our factory of fine, resilient, new wool. Fringed. 9x12 ft. size

$47.95

9x10½ Ft.	$45.45
36x63 In.	8.95
27x54 In.	5.65

OLSON-MADE RUG CUSHION — Weighs 28 pounds, thick, heavy, mothproof. Regular $3.50 value; 9x12 or 8¼x10½ ft. sizes—special at........ $2.15

Walter Olson, Pres. J. E. Heckel, V. P.

OLSON RUG CO.

Salesroom and Factory: 2800 N. Crawford (Pulaski) Ave. Open Tues., Thurs., Sat. Until 10 P. M.

Loop Store: 35 E. Madison St. (Between State and Wabash) Open Daily Until 6 P. M.

Chicago Sunday Tribune.
THE WORLD'S GREATEST NEWSPAPER
THE TRIBUNE COMPANY, PUBLISHER.
ENTERED AS SECOND CLASS MATTER AUG. 12, 1903, AT THE POSTOFFICE AT CHICAGO, ILL., UNDER ACT OF MARCH 3, 1879.

All unsolicited articles, manuscripts, letters and pictures sent to The Tribune are sent at the owner's risk, and The Tribune company expressly repudiates any liability or responsibility for their safe custody or return.

SUNDAY, JUNE 7, 1936.

THE TRIBUNE OFFICES.
CHICAGO—TRIBUNE SQUARE.
MILWAUKEE—EMPIRE BUILDING.
NEW YORK—220 EAST 42D STREET.
DETROIT—5-167 GENERAL MOTORS BUILDING.
WASHINGTON—815 ALBEE BUILDING.
BOSTON—718 CHAMBER OF COMMERCE BUILDING.
ATLANTA—1825 RHODES-HAVERTY BUILDING.
LOS ANGELES—SPRING AND FIRST STREET.
LONDON—135 FLEET STREET.
PARIS—21 RUE DE BERRI.
BERLIN—HOTEL ADLON, 1 UNTER DEN LINDEN.
RIGA—STETINES IELA 2.
SHANGHAI—160 AVENUE EDWARD VII.
TOKIO—IMPERIAL HOTEL.
MEXICO CITY—HOTEL REGIS.
PANAMA CITY—HOTEL CENTRAL.
SPECIAL REPRESENTATION.
SAN FRANCISCO—820 KOHL BUILDING.

THE TRIBUNE'S PLATFORM FOR 1936

Turn the Rascals Out.

THE TRIBUNE PROGRAM

PLATFORM FOR AMERICA

1. *Restore a constitutional form of government in Rhode Island.*
2. *Repeal the tyranny laws.*
3. *Cut taxes in half.*
4. *Free the railroads from red tape.*
5. *Adopt an American Foreign Policy.*
6. *Give Aviation a square deal.*
7. *Establish an American Trans-Atlantic Air Service.*

PLATFORM FOR MIDDLE WEST

1. *Save the Mississippi waterway.*
2. *Create a Middle West Association.*
3. *Build elevated roads. Save lives.*

Only 150 days remain in which to save your country.
What are you doing to save it?

WHO BUT LANDON?

The Tribune poll in Illinois taken a week before the Republican convention meets in Cleveland reveals Gov. Landon as the choice of over 52 per cent of the Republicans whose sentiment has been expressed. In the Illinois preference primary only two Republican candidates were submitted, Senator Borah and Col. Knox. In the test made by THE TRIBUNE five candidates, Borah, Dickinson, Knox, Taft, and Vandenberg, in addition to Landon, have been tried out. There has also been a scattering vote of less than 2 per cent for others not here named.

Landon's tally of more than half in a contest including all the names which have been considered as probable of presentation to the convention, including men who have worked hard in the pre-convention campaign for delegates and men who have been inactive but nevertheless considered as available, is remarkable and should be examined for its real significance.

As has been said, Landon was not offered to the Republican voters in the primaries here. Republicans who were opposed to an organization control of the nomination at Cleveland gave Senator Borah 10 of the 25 congressional districts. They did this although the senator had no organization in the state and made only a few appearances here. Nevertheless he carried the state outside of Cook county against a combination of Republican organizations in support of Col. Knox. That in itself was proof to any one willing to observe it that the voters who will make or break the Republican ticket this fall will not be satisfied with a machine made nomination. A convention such as nominated Taft in 1912 and Harding in 1920 will not nominate a President of the United States in 1936.

What is true of the sentiment in Illinois is true equally of the country at large. But the test of Illinois opinion now can proceed further. When the Illinois Republicans are given the opportunity of a wider choice than as merely between Senator Borah and Col. Knox they turn to Gov. Landon. He has not made an appeal for the state's delegates, his candidacy has not been pressed here, there was no organization for him, and few people in the state have seen him. They have merely read of him, become familiar with his record in Kansas, heard him over the radio, and have formed an opinion of him. He has become their man.

The choice is a spontaneous acceptance and indorsement of a candidate such as has few parallels in American political history. Republicans who preferred Borah because he represented an independence they liked turned to Landon when they had a chance. There are natural reasons for this. Landon is the younger man. Borah's ability is forensic. Landon has proved that he has executive talent. The presidency is an administrative office. Borah is more often than not a lone rider in a good cause. The government of the United States is not and should not be a one man job.

These are some of the considerations obviously in the minds of the Illinois Republicans when they take Landon. The Illinois poll confirms the popularity which the Kansas governor has developed in the primaries of other states, such as South Dakota and New Jersey recently, in the Indiana Republican convention, and everywhere regardless of organization support or organization opposition. It hasn't seemed to matter whether Landon had friends at work for him or not. The will of the people has been clearly expressed for him and, as Senator Borah has been right in contending from the beginning, the will of the people should prevail.

Now what will the Republican convention, confronted with the proof that a man almost miraculously has arisen to satisfy the aspirations of the Republican voters throughout the country, do in response to the demand laid before it and the opportunity given it? Will the delegates be persuaded to reject the man the people want? Other candidates and their promoters can pool their interests against Landon. They can seek alliances to check him and pull him down. In their selfishness they may not care what they do against the party and the national interest. Men who have made their shot and missed the public interest and approval may be desperately disappointed. They may try combination and manipulation to get what they couldn't get from the people themselves.

Politicians did this when they nominated Taft and they about ruined themselves along with their party. They did it again when they nominated Harding, and, although conditions were favorable for them in the election, the use that they made of the candidate they nominated again wrecked the party. They are playing now not with the conditions which made the election of Harding inevitable, but with the conditions which made the defeat of Taft unescapable.

Some of these politicians must be shrewd enough to know that they cannot elect an undesirable candidate. They must know that if they defeat a popular man for reasons they cannot make public there will be no plum to scramble for after they have succeeded in ruining the party's best hope. What would be the resentment of Republicans who, although they turned against Hoover, feel that they have been betrayed by Roosevelt if they find that the Republican convention in such a year as this in the history of America has been misguided? The answer is in sight for all. These Republicans who must be won back into the party will turn away from it again. It will have lost their respect and, whatever may be their fears for the future of the nation, they will turn elsewhere to seek remedies.

With Landon the party can win. With him it could even be defeated and still live as an instrument for the future salvation of the United States. Six months ago Republicans with no selfish interests were looking about in all directions wondering who could arise offering any promise of national recovery. Then it hardly seemed possible that a modest man in the governor's office of a western state, whose meritorious conduct and fine character were hardly known beyond the boundaries of his state, would catch the fancy, win the confidence, and arouse the enthusiasm of people from Maine to California. To the amazement of all, the prairies did catch fire.

Certainly a majority of the delegates to the convention are citizens concerned principally for the good of their country. If attempts are made to play selfish interests against national welfare these citizens can see and check them. They are acting as trustees of the party under great responsibility, of which they are conscious. Although they may be subjected to pressure it is not to be assumed that they will yield to intrigue. It is assumed that they gather to deliberate and to decide with the future of the American people foremost in their minds. We trust that the results will prove this true.

MOTOR HIGHWAYS.

It is a common error to give the automotive industry sole credit for the convenience of highway travel. Motorists are apt to forget that even after a moderately priced car had been placed at the disposal of the nation it could be used only in urban and suburban areas. As soon as the vehicle reached the point where city streets became country roads, it faced either a sea of mud or other conditions ill adapted to mechanized travel. Its conveniences were completely nullified.

As the number of motorists increased the gigantic problem of road improvement became easier. Even when conservatives argued that the cost would reach astronomical figures, the prospect of independence in travel was so alluring as to overcome all obstacles. First license fees, and later gasoline taxes, were devised to provide the necessary funds. These measures largely placed the burden on the shoulders of the motorist and thus removed the opposition of the steadily dwindling numbers not interested in highway travel.

Wonders have been accomplished and America now has nearly a million miles of improved highways, but pride in the project is dimmed by the annual sacrifice of thirty-six thousand lives, to say nothing of an additional million shocking injuries. We have built highways—not motor roads. They resemble the railway network of the last century, which was thrown down to reach desired objectives. To a future generation was left the task of developing that safety of operation which we now enjoy in railway travel.

The motor road of the future must be elevated in urban areas and protected by grade separations throughout the suburban districts. Even in the rural stretches viaducts must carry it over railways and other trunk highways. This is a tremendous program, but it must be undertaken because the ineffectiveness of signal systems has proved that there is no substitute for the segregation of fast, through trafic. Limitation of speed is an inadequate answer. It cannot be enforced, promotes racketeering, frequently works in reverse by creating trafic jams and, last but not least, is publicly unpopular because it destroys the usefulness of the vehicle.

Again making a comparison with railway development—the highway framework is now complete and safety construction must begin. The resources made available through special taxes will be ample, but two cardinal principles must govern expenditures. First, license plate fees and gasoline taxes must not be diverted to other purposes under any circumstances. Missouri and Colorado have pointed the way through constitutional amendment prohibiting misuse. Second, the state legislatures must indicate that it shall hereafter be the policy to create a system of safety highways in the public interest in place of the present haphazard construction.

ALL DRESSED UP.

In today's TRIBUNE is presented a picture of a group of West Point cadets illustrating the uniforms worn at the academy on various occasions. They are 15 in number.

We suggested it is ridiculous to put our young officers in competition with Solomon in all his glory. It is not merely that the money could be spent to better advantage. It gives the cadets a false sense of values and of the importance of personal adornment and keeps alive a tradition borrowed from the old world, where class distinctions have been marked by attire and the prestige of ruling and privileged classes was enhanced by plumes and gold braid. The upper class opinion of Grant was perverted by his preference for a simple uniform, but Grant was not the less one of the greatest soldiers in all history because he wore a slouch hat and didn't button his tunic. No doubt there is a value for the ordinary run of men in smart clothes, but a marked emphasis on display goes beyond that, tending to develop personal vanity and false standards of merit, to say nothing of waste of time which is needed for more important things. Neatness is another story. Shaw's "Arms and the Man" would be a desirable antidote for the love of military finery. Our officers are not in an aristocratic class. They are members of a really democratic society, and while uniforms are desirable they should in design and numbers conform to rules of simplicity and practicality. Emphasis should be not on show but on military usefulness. A soldier never looks more like a soldier than when he is in khaki. Americans are more likely to laugh at showy wear than to admire it.

LIBERTIES OF AN AMERICAN

XII.

"No soldier shall, in time of peace, be quartered in any house without the consent of the owner, nor in time of war, but in a manner to be prescribed by law."—Third amendment to the constitution of the United States.

In introducing these discussions of the protections of American liberty erected in the constitution we said that many of these guarantees are insufficiently appreciated because they have been so effective as to dull the memory of the evils they prevent. The third amendment is an illustration. Because its mere existence has been sufficient to prevent its violation for nearly a century and a half, we have today little memory of the outrages people suffered through having soldiers quartered in their homes.

Yet there are few more terrible pages in history than those describing the dragonnades of Louis XIV., who as a measure of persecution forced the French Protestants to provide lodgings for his rough cavalrymen. Under Charles II. the same tactics were used to force the Covenanters of Scotland to yield to the established church of England, and the name of a particularly brutal leader of those dragoons, Claverhouse, remains notorious among Scots to this day.

These were instances of the license of armed forces deliberately loosed on a civilian population as a punitive measure. But even when troops were quartered upon civilians without malice, often as a measure of military necessity, the abuse of the people was intolerable.

There is little doubt that Charles I., despite the tyranny which eventually cost him his head, loved his subjects in his own blundering way, and wished them well. Incompetence and lack of funds, but not malice, led him to billet on the people the troops which he had raised for the foreign campaigns of his favorite, Buckingham. But the results were scarcely less grievous than those of the dragonnades. The English historian, George Macauley Trevelyan, describes them as follows:

"Unable to feed and control the raw levies at the ports of embarkation, Buckingham had left them scattered about the inland counties; and having no money to pay innkeepers, had made them chargeable on the inhabitants.

"The soldiers not only robbed and insulted the hosts on whom they were quartered but broke loose in companies upon the countryside to pillage, rape, and murder; in some parts the highways and markets were deserted, and men durst not venture to church on Sunday lest in their absence their homes should become a prey to bandits, armed at the king's expense and clothed in something of the king's authority."

Beside these ruffians of Buckingham's army, the troops which were quartered in the American colonies 140 years later, following the French and Indian war, were models of discipline. The Quartering act of 1765, which the colonists found so objectionable, had as its object the contribution of the colonial governments to the support of the troops, rather than their billeting in homes, and even the later Quartering act, which was one of the intolerable acts, provided only for the accommodation of troops in vacant dwellings and barns when the inns could not give them shelter.

But the mere presence of troops among a civilian population was a constant source of irritation and trouble. The Boston massacre, in which civilians rather than soldiers were the aggressors, was a demonstration of the unwisdom of the policy, and the Declaration of Independence rightly listed the quartering of troops in time of peace as a tyranny to which a free people should not submit.

If Americans and Englishmen have been free from the evils of quartering in time of peace during the last century and a half, European peoples have not been so fortunate. Hitler brownshirts conduct modern dragonnades in Germany. Mussolini's Fascists were only recently plying their trade in Italy with club and castor oil.

The use of Tatar cavalry by the czars to quell civil disorders made the name Cossack an epithet to every radical in Europe. Communists are fond of using it against the police who are called upon to curb their riots in this country. So long as the constitution which they are trying to destroy survives their attacks, they will never know what real Cossacks are.

* * *

Further discussions of the liberties guaranteed Americans by the constitution will appear in these columns from time to time.

Editorial of the Day

RELIEF AS A LOCAL PROBLEM.
[New York Times.]

Dispatches to the Times have summarized the experience of several New Jersey cities since the responsibility of providing direct relief of unemployment in that state was thrown back upon the municipalities. In Trenton the relief roll has been reduced from 3,682 to 1,602 cases, and the cost of relief has declined from more than $100,000 to about $30,000 a month. In Camden there were 4,530 cases on the roll on April 15 and 2,856 six weeks later; the cost of relief during the first half of May ran at the rate of $88,000 a month, and during the second half at the rate of $75,000.

As our dispatches have reported, various influences have contributed to the trend so plainly indicated. For one thing this is the season of the year when relief needs normally decline, and when various outdoor industries take a sudden spurt. Again, the general improvement of business has been an important factor; in this connection it will be recalled that the American Federation of Labor has reported for the country as a whole that April showed the largest gain in private employment achieved in any month since 1933. Finally, WPA—financed primarily by federal funds—is continuing to help New Jersey cities handle their unemployment problem by providing jobs on many "works projects."

When all this has been said, however, the reports to the Times agree that the shift of responsibility to the communities has played an important part. It has led to a more careful examination of the relief rolls for the purpose of eliminating those who do not properly belong on them. It has also changed the attitude of many beneficiaries of public aid. In this connection our dispatch from Trenton, quoting the welfare supervisor of that city, reports that men "who had got used to being on relief," and had stopped looking for work, "have been surprised to find" when they were actually cut off relief "that they could get jobs." There have been "many such cases." And in most of them the men involved have been "happy to be able to get work again."

All this does not mean that the relief problem has been "solved." WPA is still an active factor in the situation, costing the federal government an enormous sum, and local officials in New Jersey cities report that even with its aid their communities cannot continue to carry the whole burden of direct relief without state assistance unless employment in private industry continues to show large gains. Nevertheless, this experiment in the matter of increasing local responsibility and authority has been enlightening.

How to Keep Well
By Dr. Irving S. Cutter

To the limit of space questions pertaining to hygiene and prevention of disease will be answered in this column. Personal replies will be made to inquiries, under proper limitations, when return stamped envelope is inclosed. Dr. Cutter will not make diagnoses or prescribe for individual disease.

[Copyright: 1936: By Chicago Tribune-New York News Syndicate, Inc.]

SUMMER EXERCISE.

THE summer season is upon us, with an opportunity to get out into the open, absorb a lot of sunshine, and build resistance. But few of us will be able to take a month's vacation at the seashore or in the mountains. With a little planning, however, weekends can be made fruitful from the standpoint of health.

We cannot benefit the heart, blood vessels, and muscles by activity that defeats the objective. Week-enders sometimes return to the job on Monday too exhausted to work. This means that the one who pursues a sedentary occupation must approach his outing periods with studied caution.

Children particularly will require supervision. If they can be sent to an organized camp where activities are systematized and where constant control is observed, well and good. With adequate nourishment, properly gauged exercises, and plenty of sleep, the gain will be tremendous.

The question of how far to "hike" is important for all ages. Three or four miles on the first attempt is more than sufficient for the adolescent youngster and the adult. Even then muscles may be sore and painful, requiring a day or more for recovery. Hikes may be gradually increased in length until a two day affair with one night in the open covers 25 to 30 miles. These long journeys, however, must be undertaken only by individuals whose training fully justifies the effort.

But, you ask, why this emphasis upon walking? Because it is available to all in good health, regardless of age or circumstance. Furthermore, it provides the best possible exercise for the largest number of muscles. An erect posture and an easy, springy stride will enhance the tone of almost every muscle in the body.

If we wish to harden muscles we must not overwork them. Rather should we desist before fatigue sets in. In this latter situation muscles and cells are actually poisoned. In the absence of obesity, weight loss is an indication of overwork, and wise is the individual who knows when to call a halt.

On holidays there is a tendency to do too much because the time is so short. Fishing, boating, tennis, horseback riding, hiking may follow one another until the day closes on 12 or more hours of strenuous activity. It takes power to climb uphill, and an hour or two at the most of some fairly vigorous form of exercise is all that should be permitted except with those who are seasoned. Far more resistance will be gained following a program of moderation. That which one can do with enthusiasm and sustained interest is probably not too much. It is the zest of the thing that brings enjoyment and profit.

We must again sound a warning against overexposing the skin of the body to sunlight. In the first place, whenever the skin burns a real injury has occurred. Exposure, to be safe, must be gradual, and a skin that remains red for more than three or four hours has been damaged, at least temporarily. Many are familiar with the illness that follows severe sunburn, which is often accompanied by nausea, vomiting, and fever. Nevertheless, the acquisition of a good coat of tan is a healthful process in normal persons.

Overeating is a common failing. Food is naturally tempting, and if the day is not sufficiently interesting mealtimes may become the most important event.

What is a good program for an average, normal adult who wants to get the most out of his vacation? 1. Arise in time for a 15 minute walk [1 mile] before breakfast, drinking a glass of water on returning to headquarters. 2. Breakfast. 3. Attend to papers and mail and rest until 10 a. m. 4. An hour or two of golf, half an hour of tennis or boating, or an unhurried hike. 5. Leave time enough so that a half hour of rest lying down may be secured before luncheon. 6. After luncheon an hour of rest lying down. 7. In the afternoon the exercise of the morning may be varied, not to exceed an hour if strenuous, or two hours if leisurely carried out. 8. Dinner in the evening, followed by some form of recreation—bridge, a movie, dancing, or a good book. 9. Other than on special occasions, retire at 10 p. m.

MOTHER'S DIET.

Mrs. M. G. writes: What foods should I eat in order to insure good teeth for my coming baby? I am in the first month of pregnancy. I have one child, a girl of 8, weighing 63 pounds. She is healthy, but the upper front teeth have white spots on them. The dentist says she lacks calcium, or, rather, I lacked it when carrying her. She was breast fed for 9 months and has always had enough milk.

REPLY.

You should have a liberal amount of milk, milk products, and eggs. Fruits, green vegetables, fish, poultry, and meat are recommended. Sweets should be taken in moderation, and fried foods and rich, heavy desserts avoided. Water should be taken freely. You should consult a physician promptly, and if he feels it necessary he will very likely prescribe some additional calcium in concentrated form.

GALL BLADDER.

L. H. R. writes: I have gall bladder trouble and get very bad attacks. My doctor advises removal of the gall bladder.
1. Is this operation painful?
2. How long must I stay in the hospital?
3. Is there a cure other than surgery?

REPLY.

1. The best treatment for diseased gall bladder is surgical removal. The anesthetic will prevent pain during the operation. There will be some unavoidable discomfort afterward, but this can be relieved by efficient hospital care.
2. The usual time of convalescence is from two to three weeks.
3. None that is satisfactory.

WALKING AFTER MEALS.

J. H. G. writes: Will fast walking after a heavy meal cause any digestive disturbance?

REPLY.

After a heavy meal excessive exercise may take needed blood away from the digestive tract. Most animals are wiser than man. They rest after eating.

FRIEND OF THE PEOPLE

Letters to this department must be signed with names and addresses of writers.

SETTLING ESTATE.

Petersburg, Ill., May 29.—[Legal Friend of the People.]—My brother died in St. Louis some time ago leaving his estate in the hands of a trust company there. 1. Are the laws in the states the same? [2] or does each state have its own? 3. What per cent of the estate is the trust company allowed as its fee? 4. Does the trust company pay the lawyer's fee out of this amount? 5. What per cent can a lawyer in Missouri claim as his share for services? 6. When settling an estate where a trust company is appointed executor is it necessary to have the services of a lawyer? 7. Can a trust company extend the time of settling estate? 8. How long before the first settlement is made? 9. Is there any way of knowing what the court costs will be? 10. After will is probated is it necessary to go before court for any other reason except when the heirs have something they wish settled? E. M.

1. No.
2. Yes.
3. The best source of information as to what the trust company will claim is the trust company itself.
4. Ask them to handle the matter.
5. Depends largely on the nature of the services rendered.
6. Ordinarily it is not necessary for the respective beneficiaries to be separately represented by attorneys, if that is what you mean to ask.
7. They can be dilatory about closing, if that is what you mean to ask.
8. Ordinarily a little over a year.
9. You can ask the clerk of the court.
10. It is not really necessary for the heirs to be present at all. It is not clear what you mean to ask.

TRIBUNE LAW DEPARTMENT.

SEPARATE MAINTENANCE PAYMENTS.

Chicago, May 30.—[Legal Friend of the People.]—I have been paying my wife temporary alimony for nearly two years and she refuses to consent to a divorce. We have been separated for the last six years and have a child 12 years of age who is with his mother. Under the new law [1] would she have to sue for divorce if the present case is not settled before two years of temporary alimony? 2. Can she collect alimony forever without giving me a divorce? A. H.

CORRECTED ANSWERS.

1. No. The new statute does not apply where there is a child born of the marriage.
2. Depends on the attitude of the judge. Some judges, before the adoption of the new statute, applied a similar rule in cutting off separate maintenance after what they regarded as a reasonable time.

TRIBUNE LAW DEPARTMENT.

SEPARATE MAINTENANCE.

River Forest, Ill., May 29.—[Legal Friend of the People.]—Will the recent decision of the Illinois Supreme court upholding the law limiting [1] alimony payments to two years affect parties who are now paying alimony under divorce granted two years ago, payments to be made for some time still to come? 2. I am writing for a party who was a resident of Illinois, but now lives outside the state. Alimony payments were agreed upon by parties and confirmed by the court. Any information would be appreciated. W. M.

1. The court said nothing about alimony payments. It merely sustained a statute relating to payment of separate maintenance before divorce.
2. In our opinion the statute and the decision would have nothing to do with your facts. TRIBUNE LAW DEPARTMENT.

POLICE EXAMINATIONS.

Chicago, May 29.—[Friend of the People.]—Will you please tell me the requirements as to height and weight for the coming city police examination? A. V.

The minimum height required for the examination for patrolman now going on is 5 feet 9 inches, and the minimum weight 145 pounds. The last day for filing of applications for the above examination was March 12, 1936. JAMES S. OSBORNE, Secretary, Civil Service Commission.

DAY BY DAY IN THE MAKING OF THE CONSTITUTION

BY JAMES MADISON.
[Father of the Constitution and Fourth President of the United States.]

How Are Senators to Be Elected?

Philadelphia, Pa., June 7, 1787.—[In committee of the whole.]—Mr. Dickinson of Delaware moved that the members of the second branch of the national legislature ought to be chosen by the state legislatures. Mr. Wilson of Pennsylvania observed that if we are to establish a national government that government ought to flow from the people at large. Mr. Madison of Virginia said that the more the representatives of the people were enlarged the more they partook of the infirmities of their constituents. The example of the Roman tribunes was applicable when the tribunes became too numerous.

Mr. Dickinson of Delaware: The preservation of the states in a certain degree of agency is indispensable. It will produce that collision between different authorities which should be wished for in order to check each other. Mr. Wilson admitted that the subject was surrounded with difficulties, but we must surmount them. The British government cannot be our model. We have no materials for a similar one. Our manners, our laws, the abolition of entails and of primogeniture, the whole genius of the people, are opposed to it. He did not see the danger of the states being devoured by the national government. On the contrary he wished to keep them from devouring the national government.

Mr. Gerry of Massachusetts: The people have two great interests, the landed interest and the commercial, including the stockholders. To draw both branches from the people will leave no security to the latter interest, the people being chiefly composed of the landed interest and think erroneously that the other interests are averse to it. Mr. Gerry insisted that the commercial and monied interests would be more secure in the hands of the state legislatures than with the people at large. The people are for paper money when the legislatures are against it. In Massachusetts the county conventions had declared a wish for a depreciating paper which would sink itself.

Mr. Dickinson's motion for the selection of United States senators by the state legislatures was carried unanimously.

A HANDFUL

[Birmingham Mail.]

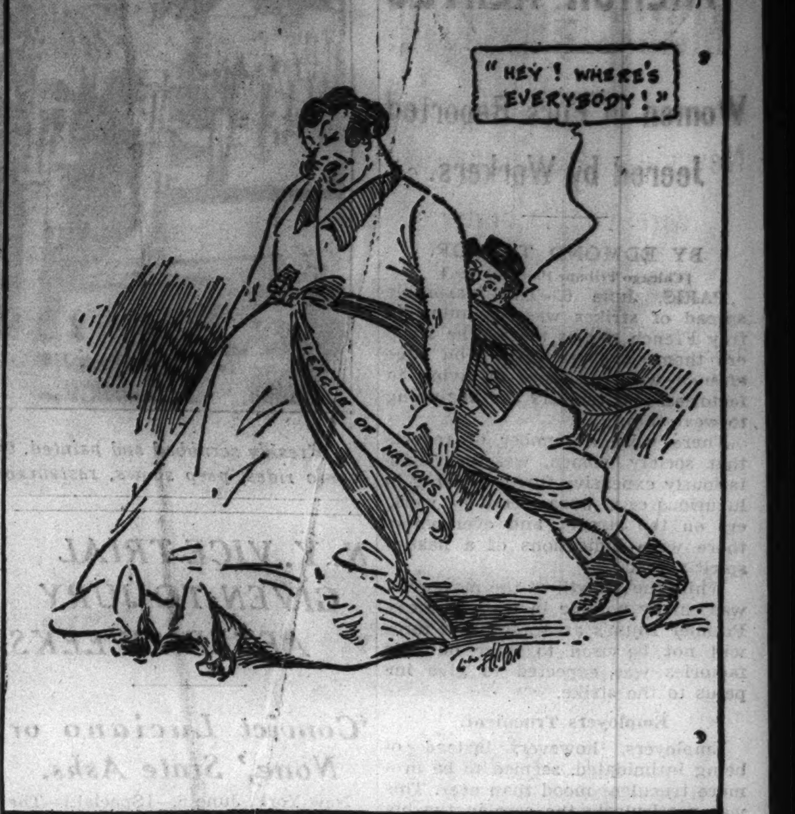

VOICE OF THE PEOPLE

Writers should confine themselves to 200 or 300 words. Give full names and addresses. No manuscripts can be returned. Address Voice of the People, The Tribune.

BLOSSOM TIME IN ILLINOIS.

Chicago, June 3.—With all the publicity given by THE TRIBUNE and other newspapers of Chicago to the several spring festivals in Michigan, the people of Chicago might well believe that Illinois was not awake to its possibilities for advertising its own similar functions.

A few weeks ago I visited Calhoun county in our beloved state and was met by a most wondrous landscape, such as any artist would feast on and seek to put on canvas. The county is on the western edge of the state, just above Alton, and lies between the Illinois and the Mississippi rivers, and the land is high and rugged so that travel by auto is highly interesting at all times, but the more so in the spring when the apple trees are in blossom. Reaching the crest of any hill, the motorist has a panorama lying out and across the fields and valleys that is beautiful and inspiring and compels him to exclaim with awe and delight at the wonders of nature. It is about 300 miles from Chicago and any motorist would be well repaid to make a week-end trip to this sylvan and hospitable country.

When I was there they were holding an apple festival and crowned their apple queen. It was a gala affair, with motorists in attendance from all the surrounding counties and a holiday spirit prevailed. I am sure nothing in any other state could have been more inviting to the tourist, and I believe our newspapers are indeed missing a bet in failing to have their photographers obtain a few samples of this wonderful scenery and their reporters tell of the lovely pageantry.

The Illinois river empties into the Mississippi at the southern end of Calhoun county, making it a peninsula. So, to aid the fruit growers of this county, the state recently built a new bridge across the Illinois river at a cost of nearly a million dollars. This makes for easy cartage of their product to market, but also opens up this scenic country to the motorists, who, I understand, are going there in great numbers to view this wonderland for themselves and have not been disappointed. Finally, I would say that the fruit produced in this county is not surpassed by the product of any other state in the Union.

So, why not have the editor mark his desk calendar and see that we get the pictures and news of the 1937 Calhoun county apple festival in our morning TRIBUNE at that time?

ARTHUR M. KAINDL,
Representative, 23d Senatorial District.

ACCENTS.

Chicago, May 31.—We southerners are very sorry to have shocked the sensibilities of Emma R. Doty by dropping our "g's," but how do the northerners think we feel when we hear them add "r's" where they were never intended to be? For instance, calling our dear old Alabama Alabamer, our Atlanta Atlanter; but when they want to appear "very English" they drop the "r" and say "betta" for better, "clevah" for clever, "wuld" for world.

You must give and take, Emma. We southerners know our English, but did you ever hear of the word idiom?

MRS. C. R. LEWIS.

Chicago, June 1.—My employment brings me into conversation with hundreds of people daily. Why is it that northerners, especially women, are unaware of the uncouth sound of their swearing?

Nine out of every ten women bring into their every sentence, "Aw, what the hell! Aw, what the hell!" until some days I feel as if I will jump up and down and scream if I hear it again.

Is it better to be a G-less woman or a swearing woman? ANNE KLOPE.

ALL ABOUT GOLF TEES.

Chicago, May 31.—Your correspondent asks why golf tees are placed above the fairways. Golf tees sometimes have the appearance of being built above fairway level when it is necessary to raise a corner half or large part of tee in order to have a level teeing ground.

Others are built higher to get the tee out of a low spot, affording better drainage and a quick-drying ground to tee from.

Others are merely to designate the teeing place.

Others to give the golfer a view of the hidden green and fairway.

However, it is not always necessary to have a high tee; just as long as the place is level, drains well, and affords a view of the green or fairway to at least the angle, and is designated by some marking familiar to the golfer.

REUBEN THODE,
Greenskeeper, Chicago Park District.

RESETTLEMENT IN ALASKA.

Cicero, Ill., June 1.—A letter written May 10 by T. W. Pearson, an old settler at Fairbanks, Alaska, to his brother, J. Howard Pearson of Cicero, says:

"You ask about the Matanuska colony, which is about 325 miles from here. There has been some farming in the Matanuska valley for twenty-five years. No doubt some of the farmers will stay and make good, but there will be quite a number going back to the United States. The experiment has cost the government a lot of money. We here think that the money could have been used to better advantage in building roads and helping the prospectors and miners. A foreman carpenter who had spent the winter in Matanuska told me only 20 per cent were farmers, and he thinks most of them will make good. Many of the others will be shipped out in the spring."

J. HOWARD PEARSON.

OFF THE SAME BOLT.

Chicago, May 30.—Is the Black legion a subsidiary of the Black Inquisition? RED.

KING OF KINGS

[Punch (Copyright).]

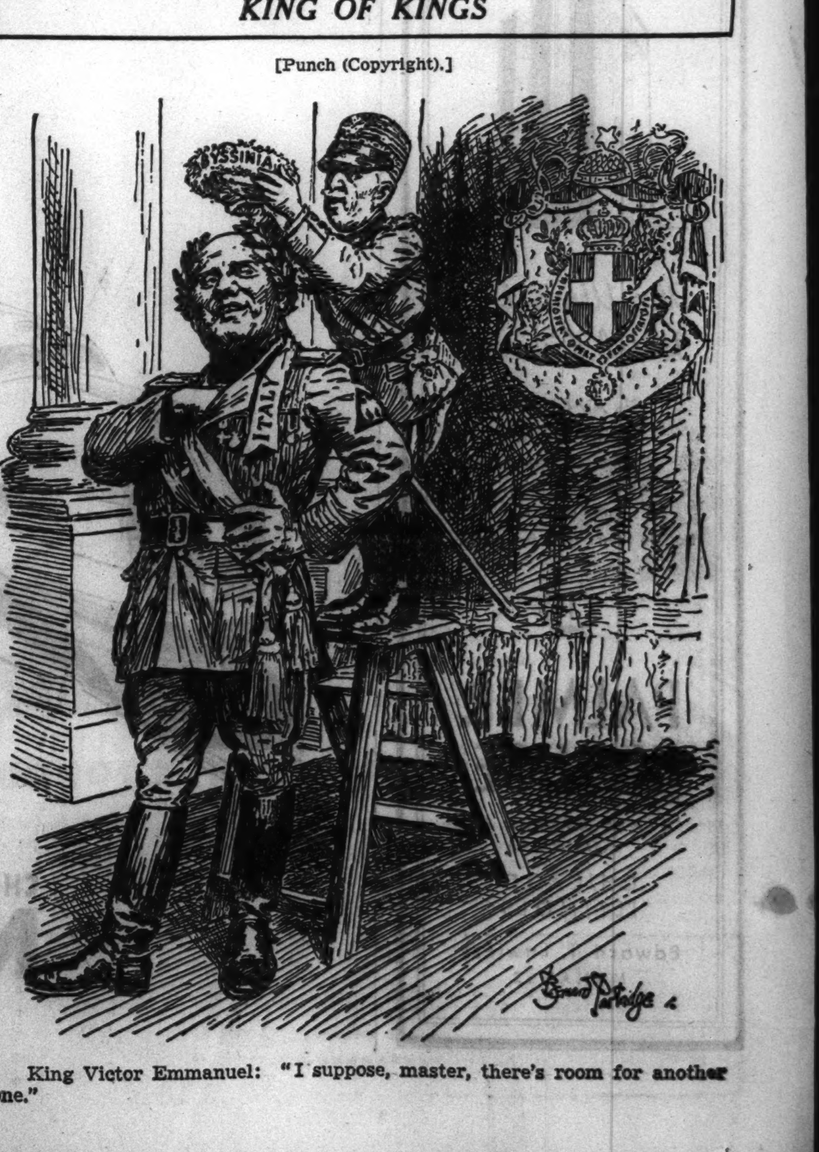

King Victor Emmanuel: "I suppose, master, there's room for another one."

MINNEAPOLIS TO ENTER CHORUS IN MUSIC FESTIVAL

Newspaper to Co-operate with The Tribune.

BY PHILIP MAXWELL.

Coöperating with THE CHICAGO TRIBUNE, the Minneapolis Tribune will send a chorus of 32 voices to enter the mixed chorus contest of the seventh Chicagoland Music Festival which will be held on Saturday, Aug. 15, in Chicago.

The Chicagoland finals will be held in the Drake hotel at 3 p. m. on the day of the festival and the winner will sing that night before 100,000 people at Soldiers' field.

The announcement of the entry of the Minneapolis chorus was made by Dowsley Clark, assistant managing editor of the Minneapolis newspaper, who recently visited the festival headquarters in room 1418 in Tribune Tower.

Private Car for Winners.

The winners, who will travel to Chicago in a private car, will be chosen by the Minneapolis Tribune and the Minneapolis park board which each summer sponsors a community sing in twelve parks in that city. Harry Anderson of Minneapolis will be in charge of the contest. While in Chicago the musicians will be royally entertained by their sponsors. Mr. Clark says he hopes that additional contests will be held next year and that a full trainload of victors will compete in the Chicagoland finals.

The entrance of the Minneapolis Tribune is another proof that the annual Chicagoland Music Festival has become a national institution. It is expected that more than 100 cities and towns of the central west will be represented in the various competitions which also include those for bands, drum corps, men and women choruses, vocalists, harmonica players, cornet players, violinists, yowelers, baton twirlers, and song composers.

How to Get Information.

Full information concerning the contests may be obtained by writing to the festival headquarters, care of Miss Peggy O'Neil, festival secretary, in Tribune Tower.

Among the entries already registered are the Pack No. 1 Cubs Drum and Bugle corps, Boy Scouts of America, of Gary, and the St. Hilary's Boy Scout Troop 872 Drum and Bugle corps, of Chicago; the Boy Scouts of America Class D band, of South Bend, Ind., and the Catholic Youth Organization band, of Chicago; the Egyptian Mixed Choral club, of West Frankfort, Ill.; the American Legion Auxiliary chorus, of Waukegan, and the Carl Craven Ladies' chorus, of Chicago.

Vocal Entrants Listed.

Included in the vocal entrants are Harlan M. Parkhurst, radio shop employé of Rockford, Ill., a tenor; John Bethune Melby, 24 year old baritone of Whitehall, Wis., and Miss Maria C. Niashee, soprano, a graduate nurse of Kenosha, Wis. She is an alumna of the Jackson Park hospital of Chicago. Mr. Melby is a graduate of Lawrence college, Appleton, Wis., and is now employed in the John O. Melby & Co. bank at Whitehall.

A pretty aspirant in the adult baton twirling contest is Miss Helen Marion Vandeleur, 18 years old, now of Chicago. Miss Vandeleur hails from Quincy, Mass., where she was drum major of her high school band for two years, and also of her local American Legion drum and bugle corps.

FESTIVAL ENTRANT

Miss Helen Vandeleur, 18 year old baton twirler of Chicago and formerly of Massachusetts, who is entered in The Chicago Tribune baton twirling contest, which is a part of the Chicagoland Music festival program to be held on Saturday, Aug. 15, at Soldiers' field.

HONEST VOTING BILLS ARE SIGNED BY GOVERNOR

Springfield, Ill., June 6.—[Special.] Bills providing for permanent registration of voters in Chicago and nine downstate cities were signed today by Gov. Henry Horner. Passed in the fourth special session of the legislature this week, they become effective July 1.

The new system of signature provided under the "honest elections" law will first be put into use in the November election. The law will take effect in Chicago, Peoria, Aurora, Galesburg, Bloomington, Danville, Springfield, East St. Louis, Rockford, and Cairo.

The bills, which were an issue in the recent primary campaign, were put through the assembly by a coalition of Republicans and downstate Democrats. The clean elections system, originally sponsored by the Republicans, would have been enacted a year ago, it was charged, had not Gov. Horner and other Democrats decided in caucus to kill the plan in the 1935 regular session.

BOY'S BODY IDENTIFIED.
The body of a boy taken from Lake Michigan at 64th street Friday was identified yesterday as Edward J. Flower Jr., 11 years old, 423 East 76th street. His father told police the boy disappeared May 21, after he went fishing.

MAN CHOSEN FOR 1ST TIME AS HEAD OF MT. HOLYOKE

South Hadley, Mass., June 6.—(AP)—Mount Holyoke, New England college for women, broke with tradition today to announce appointment of a man as president to succeed Miss Mary E. Woolley.

Alva Morrison, chairman of the board of trustees, said tonight Roswell Gray Ham, associate professor of English literature at Yale university and executive fellow of Jonathan Edwards college, Yale, had been selected.

Dr. Ham was born in Lemoore, Cal., in 1891, and took his A. B. degree at the University of California in 1914. He was commissioned a lieutenant in the marine corps during the war, and served overseas. He retired with the rank of captain.

His ability as an actor proved such that the Stratford players in England invited him to join them professionally.

Take New Unused Joliet Still and Six Chicagoans

Sherif Michael Breen of Will county raided a newly constructed still yesterday on a farm three miles south of Joliet and seized six Chicagoans. Vats had been constructed to hold 140,000 gallons of mash, but the still was not yet in operation. The men seized were Joseph Micko, 1334 West Van Buren street; Frank Amato, 610 South Desplaines street; James Meade, 744, South Laramie avenue; Bruno Betti, 1809 Sheffield avenue; Julius Salvi, 744 Esmond avenue; Peter Celli, 1664 Orchard street.

'FIRES' SLEUTH OUT OF INQUIRY ON BLACK LEGION

Markland, Ex-Mayor of Highland Park, Accused.

Detroit, Mich., June 6.—[Special.]—Two brothers, said to be high in the councils of the Black legion, were taken into custody by Detroit police late this afternoon. They will be held as witnesses for the one man grand jury conducted by Judge James E. Chenot of the Circuit court, which will reconvene on Monday morning.

Those seized today are Andrew Martin, 45, and his brother, Ernest, both taken at Andrew Martin's home in this city. Detective Herbert Hale said they joined the cult in 1932, and Andrew admitted being a colonel, while Ernest was a state adjutant.

They are held for questioning by Attorney General Crowley, who is helping Judge Chenot.

Find "White Russian."

Detectives say that "the White Russian," mentioned as speaking at a meeting May 12, when the abduction of Charles A. Poole was planned, has been found. He gave the name of Nicholas Schultz, who said he spoke against communism. Poole was "executed" by the Black legion.

At the Martin home Detective Hale said he found two rifles, a pump gun, an unregistered .38 calibre pistol, and 100 rounds of ammunition. Chester P. O'Hara, an assistant attorney general, refused to comment on any charges against the Martins.

McCrea Suspends Sleuth.

Prosecutor Duncan C. McCrea suspended N. Ray Markland, former mayor of Highland Park, on charges Markland had relations with the Black legion. Markland was investigating that organization for the prosecutor. Markland's brother Clyde, clerk to Judge Chenot, recently was dropped from that job. Both Marklands deny they are Black Knights.

McCrea said he had information "from nonpolitical sources that Markland may have some connection with the Black Legion." Markland's suspension will be effective until the investigation into the Black legion is complete.

William W. Voisine, mayor of Ecorse, issued an order to the heads of his police, fire, and public works departments to question every man on their pay rolls concerning Black Legion membership.

Another Mayor Starts Quiz.

Mayor Joseph M. Hackett of Highland Park said he asked his police and fire department heads to find out whether any of their men are Black Legion members. He denied, however, that he is investigating Markland's record.

Capt. Ira H. Marmon of the state police is continuing the investigation of the death of Roy Pidcock, a steel worker of Wyandotte, Mich., found hanged on Fighting Island. Marmon blames the Black Legion.

Voisine's investigation followed charges made against men that they participated in the flogging of Robert Penlan of Ecorse. Three of those men, Charles King, former trustee of Ecorse; Harold Lawrence, Ecorse resident, and Wilbur Robinson of Highland Park, said to be a "brigadier general" in the Black Legion, were arraigned before Judge Charles Rubiner of the Court of Common Pleas and held in $100,000 bond for examination on Monday.

CARDINAL DOUGHERTY HITS 'BLACK LEGION'; CALLS IT UN-AMERICAN

VATICAN CITY, June 6.—(AP)—The "Black Legion" was condemned here today by Cardinal Dennis Dougherty of Philadelphia. He predicted its early death.

"It will fall to pieces as soon as it is dragged out into the sun," he remarked following a half hour visit with Pope Pius.

Cardinal Dougherty said he had read about the legion's discovery in Detroit upon his arrival in Europe, and that it "seemed incredible."

"The organization seems to be a revival of the Ku Klux Klan," he said, "embracing the same kind of people, and it is thoroughly un-American."

PATCHED PANTS BRING ARREST OF FIVE IN ROBBERY

When five youths forced their way into the home of John Waselo, 4416 South Hermitage avenue, Friday, overpowered him, and stole $1.50, a watch, and a revolver, he noticed one of them had patches of his trousers. From this identification the police yesterday arrested Joseph Kosinski, 18 years old, 4625 South Paulina street. He confessed and named his companions, who were arrested. They are Frank Gruckis, 21 years old, 4607 South Paulina street; Peter Lynch, 19 years old, 4504 South Ashland avenue; Vincent Druktenis, 22 years old, 4834 South Paulina street, and Anthony Zubrieks, 16 years old, 4614 South Wood street.

CASH FOR OLD GOLD

Spendable $'s

Diamonds—Jewelry
Watches—Gold Teeth—Silver
Pawn Tickets

This institution is operated by public spirited citizens to help you obtain cash. People always tell us we pay the most. Over 158,000 people have received from us more than $1,850,000 in cash.

for your useless OLD GOLD

LOANS Jewelry, Diamonds, Bonds, Furs, Oriental Rugs, etc.
Established 1900
Member Chicago Association of Commerce

CHICAGO GOLD SMELTING CO.
37 SOUTH WABASH AVE.
Corner Monroe St. 3rd Floor

WATCH REPAIRING BY EXPERTS

60¢

SPECIALS
Main Spring..60c
Jewel 60c
Stem 60c
Hand 25c
For 7-Jewel Waltham and Elgin
Other Low Estimates

JEWELRY REPAIRING • DIAMOND SETTING
Lowest Prices in Town
OLD Gold Bought for Cash
CRYSTALS Plain, While You Wait 25¢

MASTER • JEWELERS
JEWELRY • CASH or CREDIT
Loop—62 W. Washington
North—4749 Broadway
Northwest—3138 Lincoln Av.
West—4005 W. Madison
South—6337 S. Halsted
Southeast—9109 Commercial
Stores Open Tues., Thurs., Sat. to 10 P. M.

TAKE HER TO THE PARTY? NOTHING DOING!

THIS IS TRUE "B.O." EXPERIENCE NO. 450

THIS experience illustrated *actually* happened (we changed the names of course!). It was taken from one of the thousands of letters that come to the makers of Lifebuoy... Overwhelming evidence of the seriousness of "B. O." (*body odor*)—and of the foolishness of people who take chances.

Bathe regularly with Lifebuoy. Its abundant, penetrating lather purifies, *deodorizes*. Its own fresh scent rinses away.

Freshens, clears complexions

Lifebuoy's deeper, *gentler* cleansing gives new life, glowing freshness to tired dull skin... Real protection to fine skin. "Patch" tests on the skins of hundreds of women prove it's more than 20% milder than many so-called "beauty soaps."

Approved by Good Housekeeping Bureau

Lifetime 18 GAUGE

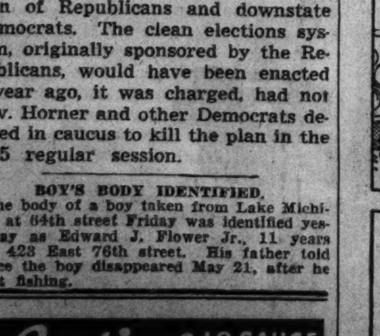

Hand-crafted HAMMERED Aluminum Ware
Beautiful as the Old English hammered silver of centuries ago.

FREE THIS GIFT CARD worth $1.00

We want you to enjoy at least one piece of this beautiful ware. Simply mail the coupon.

ALUMINUM PRODUCTS CO.
La Grange, Illinois
Mail me a Gift Card worth $1.00 to present to the Lifetime Hammered Ware dealers in Chicago.
NAME..........
ADDRESS..........
CITY.......... Cook County, Ill.

HINES LUMBER HINES LUMBER HINES LUMBER HINES LUMBER

SCREEN STAR BARGAINS

that dwarf anything in Hollywood or Chicago!

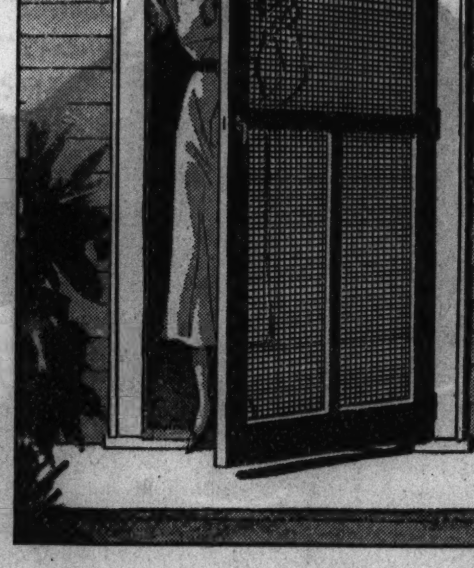

SCREEN DOORS that "can take it"

SCREEN DOOR, white pine frame, $1\frac{1}{8}''$ thick screened with 12-mesh black enamel wire. Natural wood finish. All standard sizes.

2'6"x6'6"	$1.80
2'8"x6'8"	$1.90
2'10"x6'8"	$1.95
2'6"x7'	$1.90
2'8"x7'	$1.95
3'x7'	$2.10

SCREEN DOOR, extra sturdy with $3\frac{7}{8}''$ stiles and $5\frac{3}{4}''$ bottom rail of white pine $1\frac{1}{8}''$ thick in natural wood finish. Screened with 16-mesh galvanized wire. All standard sizes.

2'6"x6'6"	$2.50
2'8"x6'8"	$2.65
2'10"x6'8"	$2.80
2'6"x7'	$2.65
2'8"x7'	$2.70
3'x7'	$2.85

PORCH SCREENS, $1\frac{1}{8}''$ thick, $2\frac{3}{4}''$ bottom rail.

Openings:	Black.	Galv.	Bronze.
18¼"x54¼"	$ .98	$1.08	$1.31
24¼"x62¼"	$1.19	1.34	1.73
36¼"x62¼"	$1.49	1.67	2.29

WINDOW SCREENS
Built for the Ages

WINDOW SCREENS, white pine, natural finish, with best flush molded construction. Black, galvanized, or bronze wire in all standard sizes. Examples of savings:

Full length, for an opening:	Black.	Galv.	Bronze.
20⅜"x40"	$ .79	$ .89	$1.04
24⅜"x48"	.98	1.08	1.32
30⅜"x60"	1.26	1.39	1.79
32⅜"x64"	1.35	1.49	1.99

SLIDING HALF-SCREENS, ¾" thick x 2⅞" wide stiles and rails, natural finish:

	Black.	Galv.	Bronze.
21"x24¼"	$ .65	$ .71	$ .79
25"x28¼"	.75	.81	.95
27"x24¼"	.72	.79	.92
29"x32¼"	.86	.95	1.13

PORCH ENCLOSURE SCREENS quickly made to any desired size; black, galvanized, bronze, ¾" or 1⅛" thick, 2¾" stiles and rail, bottom rail up to 5 in.; lowest prices. All full screens, half screens, porch screens, or porch enclosure screens can be painted either black or white at a small additional cost.

COMBINATION SCREEN AND STORM DOOR—Interchangeable screen and glazed panels can be changed without tools. Typical prices:
Front door, 2'8"x6'8"..........$5.19
Rear door, 2'8"x6'8"..........$4.69

SCREEN WIRE, 100 ft. rolls; black, 2½c per square foot; galvanized, 3½c; bronze, 7½c. Small added charge for cutting to size.

SCIENTIFIC DISCOVERY CUTS HOUSE PAINT BILLS IN HALF

Ask Hines why revolutionary new Devoe 2-coat paint lasts twice as long... Defies cracking, peeling, fading, blistering.

If you are going to do any house painting this spring, first learn from Hines about this amazing new paint. Devoe scientists defied tradition—and discovered how to cut your paint bills in half. They found a way to make a paint that would outlast ordinary paint jobs 2 to 1! A paint five shades whiter that would stay cleaner... without old-time checking, cracking, fading, blistering.

You can paint your home without paying one penny down. Even though the total cost, including labor and materials, is only $60, Hines can arrange for you to pay it in monthly payments as low as

$5.26 A MONTH

LADDERS

HI-LO LADDER—a sensation in new double-duty convenience. Can be used as stepladder inside, or length DOUBLED for use as outside ladder. Detachable platform, 7½'x 15' combination..........$5.49
5½'x11' combination..........$3.99
5' stepladder..........$1.19

HARDWARE

ONE TUMBLER LOCK SET. Dull brass, per set..49c
THREE TUMBLER LOCK SET. Dull brass, per set..98c
COMBINATION DOOR LATCHES. Dull brass rim or mortise, per set..........49c
COMBINATION DOOR CHECK. Per set..........98c
CUPBOARD DOOR HARDWARE. All finishes and designs. Per set as low as..........24c
STRAP AND T-HINGES. All sizes and types, including screws, as low as..........10c
Nails and complete stock of other building hardware at money-saving prices.

GARDEN Headliners

Lawn Chairs—a brand new shipment of latest design with magazine rack included. Carefully cut and fitted—easy to set up. Paint any color you wish. $1.59

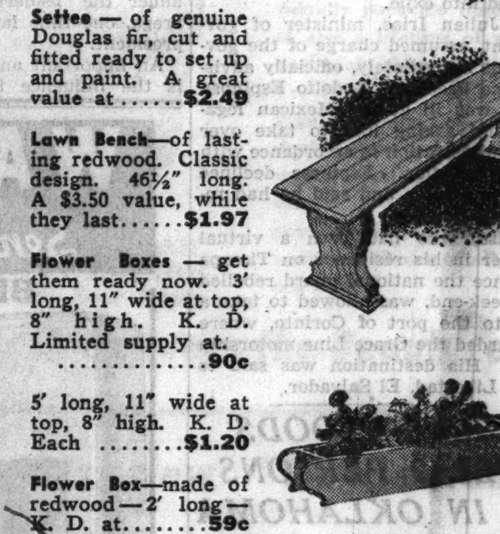

Settee—of genuine Douglas fir, cut and fitted ready to set up and paint. A great value at..........$2.49

Lawn Bench—of lasting redwood. Classic design. 46½" long. A $3.50 value, while they last..........$1.97

Flower Boxes—get them ready now. 3' long, 11" wide at top, 8" high. K. D. Limited supply at..........90c

5' long, 11" wide at top, 8" high. K. D. Each..........$1.20

Flower Box—made of redwood—2' long—K. D. at..........59c

Brackets—for flower boxes. Per set...35c

Sand Boxes—for the kiddies. Clear Douglas fir, 50" square with rounded edges on all sides. Ready to set up..........$4.95

EDWARD HINES LUMBER CO.
Call Nearest Yard or Longbeach 3625

DROP IN AT THE HINES YARD IN YOUR NEIGHBORHOOD

MAIN YARD 2431 S. Lincoln St. Canal 0349
DOWNTOWN BRANCH 1168 N. Halsted St. Diversey 5805
ROGERS PARK Clark and Howard Sts. Rogers Park 8270
ROSEHILL 1834 Balmoral Ave. Longbeach 4212
NORTH SIDE Lincoln Ave. at Grace Lake View 0926
INDEPENDENCE 3900 N. Crawford Ave. Pensacola 0800
IRVING PARK 3839 Milwaukee Ave. Kildare 3272
JEFFERSON PARK 5140 Milwaukee Ave. Pensacola 8800
AUSTIN 855 N. Lavergne Ave. Austin 0022, Euclid 2441
GARFIELD 4658 W. Roosevelt Rd. Austin 8600, Cicero 133
ARCHER AVENUE 5245 Archer Ave. Lafayette 7820
63RD STREET 4626 W. 63rd St. Hemlock 3400
EVANSTON 1613 Church St. University 0041 Rogers Park 7410
HIGHLAND PARK Highland Park 3720
GLENVIEW Glenview 4
MEARS-EVANSTON 119 Chicago Ave. University 3950
PARK RIDGE 612 W. Touhy Ave. Park Ridge 15
MAYWOOD 900 S. 5th Ave. Maywood 7800
MELROSE PARK 2000 Main St. Melrose Park 730
DU PAGE COUNTY 127 Monterey Ave. Villa Park 1144
CICERO 4901 W. 25th Pl. Crawford 5400 Cicero 5400
RIVER FOREST 7820 Madison St. Forest 2320

Mail Coupon for FREE BUILDING AND REMODELING FACTS

FREE Home Remodeling Survey and Estimate Coupon.
Edward Hines Lumber Co., Survey Dept. 1834 Balmoral Ave., Chicago.
Without cost or obligation please make a Free Remodeling survey and estimate at my home. I am especially interested in information on the following:
☐ ATTIC ☐ PORCH ☐ INSULATION
☐ PAINT ☐ KITCHEN ☐ GARAGE
☐ INTERIOR ☐ EXTERIOR
Name..........
Address..........
City.......... Phone..........
My Contractor is..........

MEXICAN REBELS ROUTED IN 3 HOUR FIGHT BY CAVALRY

Insurgents Active in Five Central States.

MEXICO CITY, June 6.—(AP)—A rebel band was routed by a federal cavalry detachment yesterday at Sombrerete in Zachatecas state, dispatches from there said tonight.

The rebels, under the leaders Manuel Gaucin and Juan Rojas, fought a three-hour battle with the government soldiers at Chivero Hill and then fled, leaving part of their equipment. Twenty-eight saddled horses and a number of rifles were abandoned. It was believed the rebels, who are fighting Mexico's socialist education program, suffered casualties.

Puts Rebels Strength at 1,000.

Rebel bands are active in five central Mexican states, and Gen. Luis Bobadilla, chief of staf, estimates their strength at 1,000 men.

The general discounted reports crediting Lauro Rocha, the "Mexican Robin Hood," with leadership of the guerilla warfare. Rocha, he said, rates no better than fourth in his own state.

In Field Since 1926.

He said many the rebel bands have been in the field since the bloody "Cristero" revolt of 1926 against the anti-Catholic measures of former President Plutarco Elias Calles.

Many of the rebels, the general said, are bandits or outlaws, men with prices on their heads whose criminal records will not allow them to take advantage of the government's offers of amnesty.

"All of them are scattered and dispersed into small groups whose activities are without military importance," he added.

War department estimates show 190 outlaws in Durango, 97 in Zacatecas, 277 in Jalisco, 139 in Guanajuato and 286 in Colima.

1 SLAIN AS HOLY LAND SOLDIERS FIRE ON RIOTERS

HAIFA, Palestine, June 6.—(AP)—One person was killed today and another wounded when troops fired into a crowd of rioters.

The disorder followed a raid by Moslem women on a vegetable market. Demonstrators stoned the officers when they attempted to break up a march through the town of Acre. Several were arrested as troops patroled the streets with fixed bayonets. A bomb was thrown into the police station.

Plan New Prison Camps.

JERUSALEM, June 6.—(AP)—The Palestine government is considering the establishment of a second concentration camp for the banishment of Arab agitators, it was reported today. The new confinement quarters will be erected at Sarafend, near Jaffa, where British troops now are stationed. The other concentration camp is at Auja El Hafir, the southernmost point in Palestine.

Fifteen Arabs surrounded the village of Beer Tuvia, the southernmost Jewish settlement, last night, and began shooting. Jewish policemen kept up an exchange until troops arrived, whereupon the Arabs fled.

PRESIDENT FLEES NICARAGUA; BOWS TO ARMY REVOLT

MANAGUA, Nicaragua, June 6.—(AP)—Juan B. Sacasa, president of Nicaragua since 1933, resigned today under pressure from the national guard and fled into exile.

Dr. Julian Irias, minister of government, assumed charge of the government immediately, officially advising Vice President Rodolfo Espinosa—who was ill at the Mexican legation—and asking him to take over the administration in accordance with the constitution. Espinosa declined to assume office and said he had resigned.

Sacasa, who had been a virtual prisoner in his residence on Tiscapa hill since the national guard rebelled last week-end, was allowed to take a train to the port of Corinto, where he boarded the Grace Line motorship Cuzco. His destination was said to be La Libertad, El Salvador.

STORMS, FLOODS KILL 9 PERSONS IN OKLAHOMA

Oklahoma City, Okla., June 6.—(AP)—Twisters, floods, lightning, hail and torrential rains left nine persons dead in Oklahoma and Kansas today. There was widespread property damage.

Tornadoes in isolated Oklahoma communities killed five. One man was drowned. Lightning bolts felled the other three.

Twelve patients in a Waurika hospital missed injury today when a tornado ripped the roof from the building, then dropped the débris on the hospital. Nurses, seeing the oncoming twister, had carried patients to a lower floor. There they escaped injury.

BRITAIN URGES WESTERN EUROPE MUTUAL AID PACT

LEEK WOOTTON, Warwickshire, England, June 6.—(AP)—Great Britain is ready to enter a nonaggression mutual assistance agreement in western Europe, Foreign Secretary Anthony Eden declared in an address tonight.

Such an arrangement, he said, "would be all the more cordially welcomed by this country if it embodied the idea of an air pact as proposed last year, and if it were accompanied by arrangements for limitation of forces."

Eden said Great Britain is confident Reichsfuehrer Hitler will reply soon to Britain's peace questionnaire.

Lighthouse Tower Arrives Here

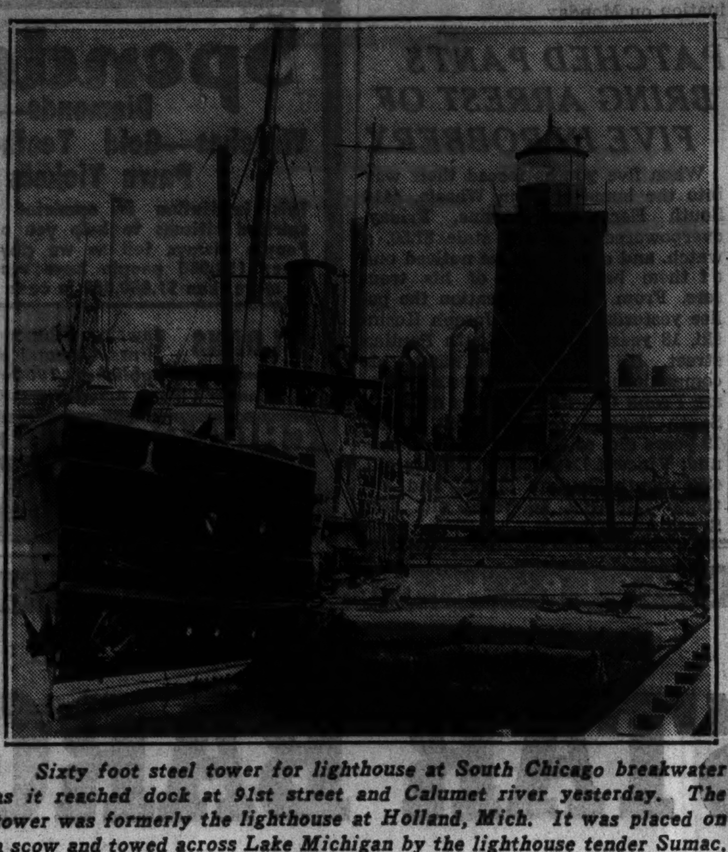

Sixty foot steel tower for lighthouse at South Chicago breakwater as it reached dock at 91st street and Calumet river yesterday. The tower was formerly the lighthouse at Holland, Mich. It was placed on a scow and towed across Lake Michigan by the lighthouse tender Sumac. [TRIBUNE Photo.]

PANAMA, TORN BY FEUDS, TO ELECT PRESIDENT TODAY

Leading Families Are Split in Contest.

PANAMA CITY, Panama, June 6.—(AP)—With party lines and prominent families split, Panama took precautions today for maintaining peace on the eve of elections.

The two most powerful candidates who will oppose each other at the polls are Domingo Diaz and Dr. Juan Demostenes Arosemena, and their nominations brought ensuing party strife.

Although consideration of the new United States-Panama treaty has been held up pending the election outcome, there was no reason to believe either candidate would oppose it.

Pleads for Fair Election.

Appealing publicly for a fair and peaceable election, President Harmodio Arias appointed conciliation commissions to coöperate with authorities and electoral corporations.

Trafic will be suspended over the week-end and all saloons will be closed for the election tomorrow of a president, deputies and municipal councilmen for four year terms.

The supporters of Diaz present a powerful front known as the "Domingistas." He is the candidate of the Doctrinary Liberal party—divided into two camps—and also has the support of the Renovation Liberal party. The Doctrinary party succeeded in placing Dr. Arias in the presidential chair in 1932, and the Renovation group, headed by Francisco Arias, is the faction that contested the 1932 election against President Arias.

Has Backing of Liberals.

No less powerful is the combination of parties supporting Dr. Arosemena, who, as former foreign minister, handled negotiations for the new treaty with the United States. Distinguished by a long public service record, he is the nominee of the National Revolutionary Coalition party, an off-shoot of the Doctrinary Liberals, headed by Dr. Arnulfo Arias, brother of the president.

Also backing him are the National Liberals, headed by former President Rodolfo Chiari, and the Conservatives, under the leadership of Julio Fabrega, one time law associate of the president.

An important angle in the election is the influence the Socialists and Union Liberals may exert. Their candidates are Higinio Arauz and Dr. Belisario Perras, respectively, although there were indications some members in the two minority groups might kick over party traces and support either Diaz or Dr. Arosemena.

A Voyaging Beacon

A 60 foot steel tower, formerly the lighthouse at Holland, Mich., arrived yesterday at the South Chicago harbor, where it will be set up to guide mariners at the end of the new breakwater there. The tower was placed aboard a 100 foot scow and towed across Lake Michigan by the light house tender Sumac.

A. E. Pearce, in charge of the old lighthouse at the end of the mile and a half breakwater at South Chicago, said the 50 ton structure will be erected at the end of the new breakwater which extends a mile beyond the old pilings. It will be controlled electrically from the older lighthouse, Pearce said.

Another lighthouse has been built at Holland. Government authorities decided to ferry the old tower across the lake, instead of dismantling it and sending it by railroad. Pearce said it will be equipped with new lights and a new fog horn within sixty days.

SETS UP $30,000 STUDENTS' LOAN AT ILLINOIS U.

Champaign, Ill., June 6.—(AP)—Arthur Cutts Willard, president of the University of Illinois, announced at an alumni celebration today that William E. Levis of Alton, Ill., and Toledo, O., president of the Owens-Illinois Glass company, had given the university $30,000 to establish a student loan fund.

Willard said the fund, bearing Levis' name, was set up principally for children of employés of the Owens-Illinois company and its affiliated or subsidiary company.

"After such needs have been met," Willard said, "the fund will be available to other students who qualify under the university's loan fund rules."

Levis was graduated from the university in 1913.

A committee of three faculty members will judge students worthy of drawing from the fund, Willard said. The fund will become operative Sept. 1.

WAREHOUSE

Sensational Clearance!

BRAND NEW ELECTRIC

6 Cubic Feet REFRIGERATOR

Made to Sell for $149.50

Sale Price $69

5-YEAR GUARANTEE Optional at Additional Cost

13 Sq. Ft. Shelf Area

All Porcelain Interior

One Hundred and Five ICE CUBES

Cash or Terms

No carrying charge if paid in 90 days.

SUPER "6" MODEL This brand new 6 cubic ft. refrigerator with latest features. Backed with 5-year protection plan.

FREE DELIVERY AND SERVICE

ALSO ON SALE! REPOSSESSED—EXCHANGED—SAMPLES AND ODD ENDS FULLY GUARANTEED

THOR, MAYTAG, EASY, APEX, Etc. ELECTRIC WASHERS $25.

GAS RANGES $25. LATEST TABLE TOP IN BEAUTIFUL COLOR COMBINATIONS

HOME and AUTO RADIOS—ALL ELECTRIC

MIDGETS COMPLETE $5. | CONSOLE RADIOS COMPLETE $10. | AUTO RADIOS COMPLETE $13.

EDISON'S WAREHOUSE OUTLET 766 W. JACKSON BLVD.

ENTIRE BUILDING EAST OF HALSTED

Open Every Nite Till 9 P. M.

Open Sunday 10 A. M. to 5 P. M.

50,000 GERMANS TO CHEER FOR 'BIG FAMILIES' TODAY

Mothers Urged to Have at Least Four Children.

BY SIGRID SCHULTZ.
[Chicago Tribune Press Service.]

BERLIN, June 6.—The Nazi campaign for boosting the birth rate will reach a new high level tomorrow when 50,000 members of the "National League of Big Families" will meet at Cologne to celebrate the "day of honor of the full fledged family." In many speeches Nazi racial experts will tell the German people that a "full fledged family" must embrace at least four children.

The "National League of Big Families" has a total membership of a quarter of a million including six cabinet ministers. Only Aryan and "hereditarily healthy" families are admitted.

Wear Eagle Badge.

Every member is entitled to wear a silver badge displaying an eagle and five eaglets despite the arguments of ornithologists who insist eagles never rear more than two birds at a time.

More babies was also the slogan at the world congress of midwives which has been holding its annual convention in Berlin. Frau Conti, "national leader of German midwives," extolled the measures taken by Nazi Germany and Fascist Italy for increasing the birth rate. She told the convention Germany is drafting model laws for midwives, including old age pensions.

Press Intensifies Drive.

The press also intensified its campaign for more children. While the population was told it has done well since the Nazis assumed power, it was simultaneously admonished it must do still better. The papers demanded that the birth rate must rise to twenty-one births per thousand inhabitants as against nineteen in 1935 and only fifteen in 1933.

Charged with Defrauding Club of $740 for Board

A warant obtained a year ago for defrauding the Lake Shore Athletic club of $740 for nonpayment of a board bill was served yesterday on Elmer L. Ohrman, 54 years old, 1816 North Clark street. Ohrman was arrested Friday on a larceny warant charging him with withholding $3,487 in rents collected on a building at 8104 Vernon avenue, for which he was receiver.

Seized in Dry Oak Park for Beer Sale and Games

In dry Oak Park yesterday Detectives James McFeely and Freemont Nestor arrested Earl Ridell, owner of a confectionery store at 912 South Gunderson avenue on a charge of selling liquor and operating a gambling establishment. Just as the detectives entered the store, John Dragon, 2136 Francis place, drove up with eight cases of beer. He was arrested on the charge of delivering beer in the suburb, in violation of one of the town's dry ordinances.

DELAY EX-CASHIER'S TRIAL.

Danville, Ill., June 6.—(AP)—The trial of Fred Smith, former cashier of the First National bank at Annapolis, Ill., charged with embezzlement, was postponed today to the September term of court.

AT ALL KENT STORES—ONE WEEK ONLY

CLEANING AND PRESSING COATS—SUITS—DRESSES 19¢ CASH & CARRY

6 for $1.14; 12 for $2.28 Plus Ins. Fire and Theft

DRAPES	TIES	FUR COATS	FELT HATS	ANY Garment
Cleaned Finished 39c PR. UP	Cleaned & Reshaped 50c DOZ.	Cleaned & Glazed 99c Plus Ins.	Cleaned & Blocked 29c	DYED AnyShade $2.79

Additional Charge for Velvet, Fur Trimmed, Heavy Garments

KENT CLEANERS

Loop Store 39 S. State Cor. Monroe—Room 1208 Plant Store 1021 S. Crawford Cor. Fillmore

NORTH SIDE: 2409 Lincoln Ave. 4026 Lincoln Ave. 2641 N. Clark St. 3323 N. Clark St.

WEST SIDE: 3238 W. Madison 3609 Roosevelt Rd. 3214 W. 26th St.

SOUTHWEST: 6843 S. Halsted

NORTHWEST: 3307 Milwaukee

SOUTH SIDE: 129 E. 31st St. 431 E. 43d St. 451 E. 47th St. 215 E. 47th St. 129½ E. Garfield

OAK PARK—105 N. Marion St.

OPEN DAILY 7:30 A. M. TO 9 P. M.

HOW A STRANGER IN CHICAGO FOUND THE APARTMENT HE WANTED

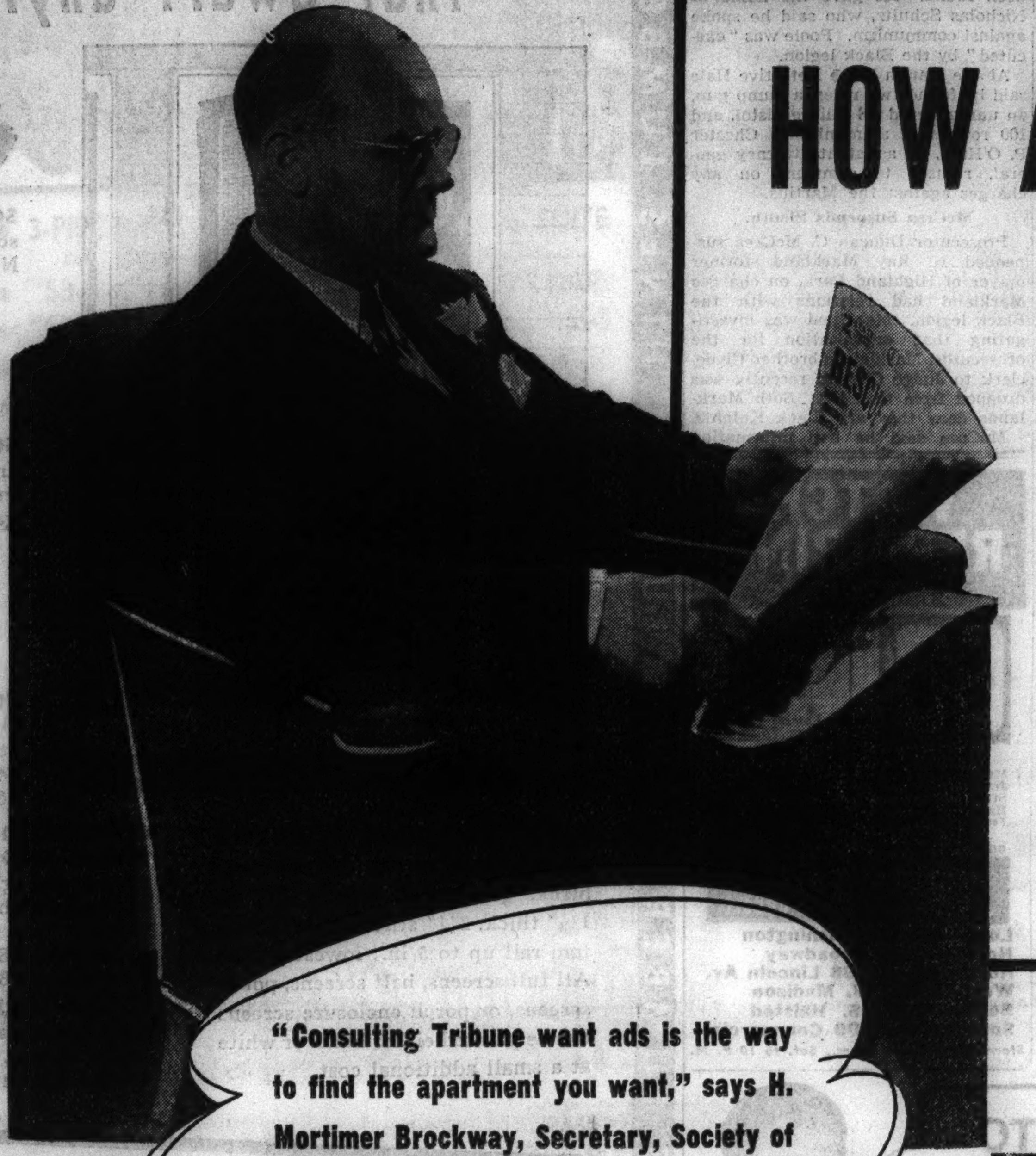

"Consulting Tribune want ads is the way to find the apartment you want," says H. Mortimer Brockway, Secretary, Society of American Florists.

"AS executive secretary of the Society of American Florists, I was recently transferred from New York to Chicago.

"Locating a satisfactory apartment presented a real problem for me. I was a stranger in a city in which apartments were scarce. I didn't know exactly what I wanted, but the location had to be close to good transportation, or close to my office in downtown Chicago.

Looks in Tribune

"Upon arriving in Chicago I took temporary quarters in a hotel and started looking for an apartment. I looked through the bettcr apartment and residential districts, but didn't find anything I liked.

"One day a friend suggested I consult the Tribune want ad section. I read the ads for a couple of days. Finally I saw a want ad which described an apartment on one of the top floors of the Stevens Hotel! It struck me as a novel idea.

Inspects Apartments

"At the first opportunity I went to the Stevens. Mr. Plengey, manager of the apartment division, showed me what they had to offer. The rooms were large, modern and attractively furnished. The light and air were excellent. It did not take me long to decide that here was exactly what I was looking for. I signed a lease then and there.

Very Well Satisfied

"I am very well satisfied with the apartment. Consulting Tribune want ads is the way to find the apartment you want, particularly if you are a stranger in Chicago."

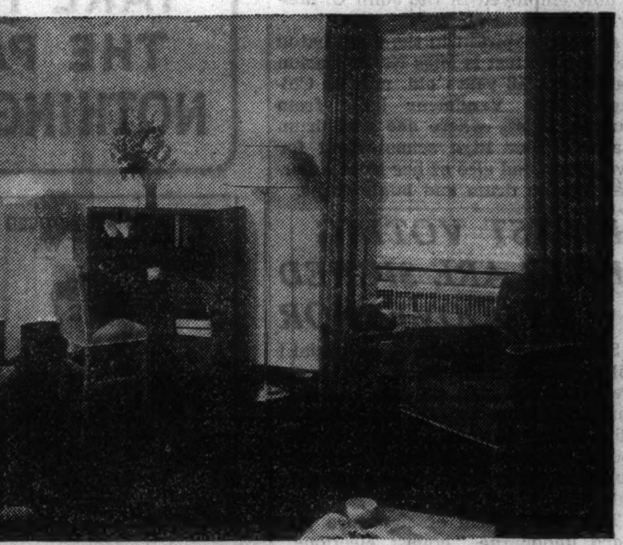

HERE IS A one-room lake front corner apartment in the Stevens. Tribune want ads had tenants for them as soon as they were ready.

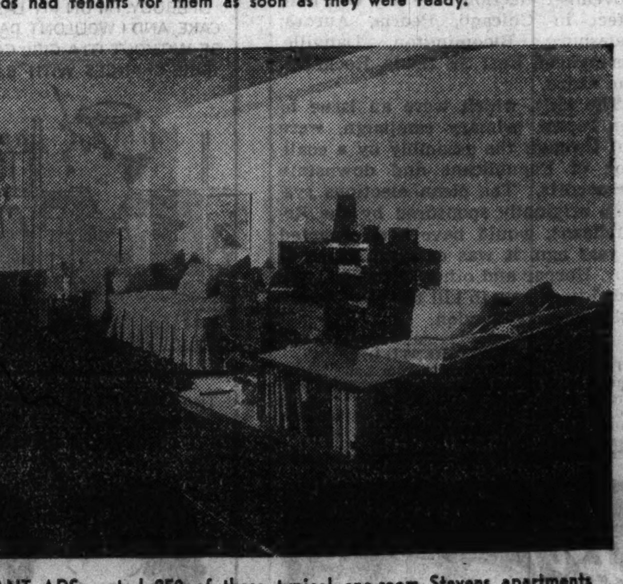

TRIBUNE WANT ADS rented 250 of these typical one-room Stevens apartments before they were ready for occupancy.

RENTS 324 APARTMENTS THROUGH WANT ADS EXCLUSIVELY IN THE TRIBUNE!

Otto K. Eitel, Managing Director, the Stevens Hotel, Chicago.

"Inasmuch as our newspaper advertising has appeared exclusively in the Tribune want ad section, we thought you might be interested to know that to date we have rented a total of 324 apartments in our new project on the 17th, 18th and 20th floors of the Stevens Hotel.

"In March, 1935, we started our campaign of advertising to find tenants for the first 264 units on the 17th and 18th floors. By April 15, when the first 24 were ready, 36 leases already had been signed. As each succeeding 25 apartments were ready for occupancy, tenants were ready to move in, and a waiting list besides.

"With this success we were encouraged to go ahead with the development of 134 additional apartments on our 20th floor. One hundred and nine of these 20th floor apartments have already been completed and occupied.

"As you can see, we have had between 90% and 99.5% occupancy at al times. Naturally we intend to continue in the future with the advertising method which has paid out so well for us during the past."

(Signed) OTTO K. EITEL,
Managing Director,
The Stevens, Chicago.

Do You Have Apartments To Rent?

Concentrate your advertising in the Chicago Tribune want ad section! There you can reach far more prospective tenants in Chicago and suburbs than can be reached through any other Chicago newspaper.

At all times of the year thousands of Chicago families are looking for new places to live. Call Superior 0100 today, and ask for a Tribune Want Ad-Viser. If you prefer, a Tribune representative will call on you.

SOUTHERN CHINA CALLS OFF 'WAR' AGAINST JAPAN

Cantonese Explain March of Army as Gesture.

HONGKONG, June 6.—(AP)—South China's patriots, apparently feeling they had dared Japan far enough, tonight disclaimed desires to wage a lone war upon Nippon.

Amid indications of concern for both Japanese and world-wide reaction, the Canton leaders were issuing statements denying they wanted to fight Japan independently or that they intended to force a crisis with the central [Nanking] government.

They explained their decision to send Kwangtung and Kwangsi provincial armies northward as an anti-Japanese expedition called the "national salvation forces" amounted merely to a patriotic offer of southern services against Japanese aggression and a request for permission to reinforce Nanking's troops in the north.

[The southern troops, estimated as high as 100,000, have been reported occupying towns in Hunan province and heading northward.]

Explanations Unconvincing.

To some Hongkong observers, however, the southern explanations were not entirely convincing. These persons contended there was reason to suspect official connivance at leakage of news concerning sensational troop movements which might have been calculated to alarm Nanking, but which later could be repudiated.

Now, the local observers said, Nanking apparently has called Canton's bluff by doing nothing.

Whether the southern troops would be recalled has not yet been stated.

Situation Eases.

There was a better atmosphere in Canton, where yesterday tension was high, with prices soaring and citizens storing up rice against an emergency. The currency was recovering substantially.

At Shanghai it was felt Canton had completed its gesture designed to embarrass Nanking in the face of Japan and that the south would make no further move until Nanking does.

Canton leaders were quoted as saying "the actual launching of an anti-Japanese campaign must be inaugurated by Nanking." They stated, however, that South China wants resistance to Japan's extension of military control in the north.

RESCUE 12 WHEN SQUALLS UPSET LAKE SAILBOATS

Twelve persons were rescued yesterday afternoon when sudden squalls upset three sailboats in Lake Michigan. Coast guardsmen towed another sailboat and a motorboat to safety during the rough weather.

Capt. A. E. Kristofferson of the Jackson Park coast guard station directed the rescue of six persons who were watching races off 67th street when the wind capsized two boats. Four were passengers on a 21 foot star class boat owned by Murray Rosenstein, 33 years old, 5825 Blackstone avenue. Anthony Fernim, 255 West 114th street, and a companion were pulled out after his 16 foot snipe class boat tipped over.

Six students of Northwestern university and the University of Illinois were thrown into the water when a 22 foot cabin sloop capsized a mile off Lincoln street, Evanston. The boat is owned by Warren Young, 19 years old, 218 Dupee street, Wilmette, a sophomore at Northwestern. All the passengers were picked up by the crew of the yacht Sabara, owned by Ralph Bogan, 733 Milburn street, Evanston, and coast guardsmen from the Wilmette station led by Chief Boatswain's Mate Carl E. Howell.

Those aboard Young's craft were Miss Patricia Hunter, 20 years old, and Miss Ricky Hunter, 19 of 2121 Orrington avenue, Evanston; Miss Cecile Forsythe, 20 of Hobart house, Northwestern university; Jerry Kennedy, 21 of the Y. M. C. A. hotel, Evanston, and Julian Schroeder, 19 of 121 Custer street, Evanston.

$10,000 A YEAR NOT ENOUGH FOR HER SON, IS PLEA

Samuel Klump Martin IV., great-grandson of the late Otto Young, millionaire Chicago merchant, cannot be maintained in the manner befitting the beneficiary of $4,000,000 of the Young estate on $10,000 a year, his mother, Mrs. Jane Catherine Martin of New York City, asserted in a suit filed yesterday in Circuit court here. The suit asks that the First National Bank of Chicago be ordered to increase the allowance from his great-grandfather's estate.

The bill states that Samuel IV., now 4 years old, is receiving $6,000 a year from Mr. Young's estate, the limit allowed a minor under the original terms of the will, and $2,000 a year each from the estates of his great-grandmother and his grandfather. He receives nothing from the estate of his father, Samuel III., who died last year, according to the bill.

Mrs. Martin contends that her son should receive a larger income due to the death of his father, which makes him the direct beneficiary of his father's share in his great-grandfather's estate.

DEAF?

See and test the latest improvement in hearing relief.

THE NEW GEM BON-AIR

Combines bone and air conduction in one. Call for free test and examination or write for Booklet C. T. Appointments made for home fitting.

GEM EAR PHONE CO., INC.
8 S. Michigan Blvd. at Madison
4th Floor RANdolph 6865

Police Station Play Center for Boys

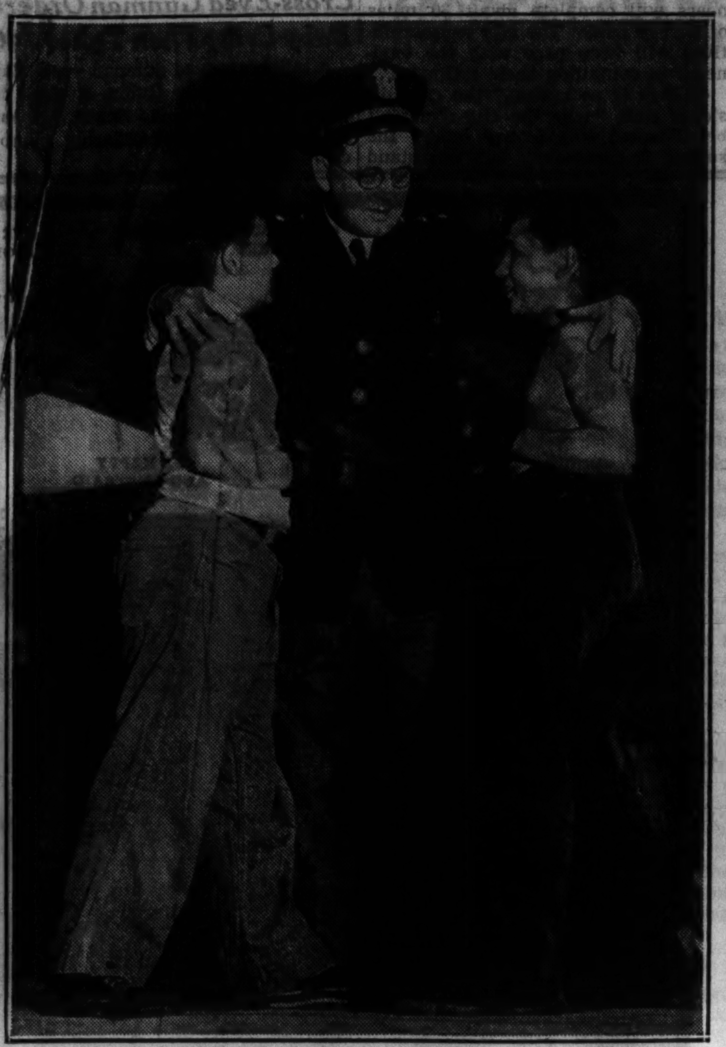

The second and third floors of the Sheffield avenue police station at 2742 Sheffield avenue have been opened as a neighborhood recreation center for boys. Left to right: Frank Varallo, 13 years old, of 1040 Diversey parkway; Capt. Thomas J. Duffy, and Irwin Wanshek, 11 years old, of 1032 Diversey parkway. [TRIBUNE Photo.]

CONSTITUTION IS BROOKS' THEME BEFORE MARINES

Addresses Old Buddies at Midwest Reunion.

C. Wayland Brooks, Republican candidate for governor and a wartime lieutenant in the Marine corps, pleaded for preservation of the American constitution last night at a banquet in the La Salle hotel which concluded the all-day midwest reunion of ex-marines. The gathering is sponsored by the Marine post of the American Legion annually on the Saturday nearest the anniversary of the battle of Belleau Wood.

"While we gather here to celebrate comradeships and friendships which grew from our war services," Brooks said, "we realize that every major nation which was in the war now is in the throes of economic disorder. Many of those nations have lost much of their social and religious liberties. While we as men know the real tragedies of war and hate war, we still believe the American form of government must be preserved and defended if necessary.

Points to French Strike.

"It is the one government under which people may work out their economic problems in peace and have absolute religious freedom. We must devote ourselves to the preservation of the American government and keep ourselves out of European entanglements. On this anniversary of Belleau Wood our government is still intact, while in France at the present time there are 1,000,000 persons on strike."

Seated at Brooks' side was the Rev. H. A. Darche of Bradley, Ill., former national chaplain of the American Legion and wartime chaplain of Brooks' company of marines. Other speakers were Judge Thomas A. Green and Judge William A. Helander.

Attend Ball Game.

Yesterday afternoon 300 of the leathernecks were guests of P. K. Wrigley at the Cubs ball park. After the game they returned to the hotel for informal reunions until banquet time. Among the states represented were: Illinois, Wyoming, Colorado, Minnesota, Kentucky, Wisconsin, Michigan, Missouri, Iowa and Indiana.

SWEDEN OBSERVES ANNUAL FLAG DAY: KING PARTICIPATES

STOCKHOLM, Sweden, June 6.—(AP)—Sweden centered a great patriotic demonstration in honor of its twenty-first annual Flag day in Stockholm today.

King Gustav presented flags to civic and military organizations in the capital's stadium.

Although June 6 has other historical associations, it is chiefly recognized as King Gustav's namesake day. Gustavus Vasa, father of the modern Sweden, was chosen king on June 6, 1523. The national constitution, essential parts of which still hold, was adopted on June 6, 1809.

ENGINEERS REELECT SPAIN.

James J. Spain, president of the Chicago School Engineers union, was reëlected to his 10th one year term at the annual meeting held yesterday at 32 West Randolph street.

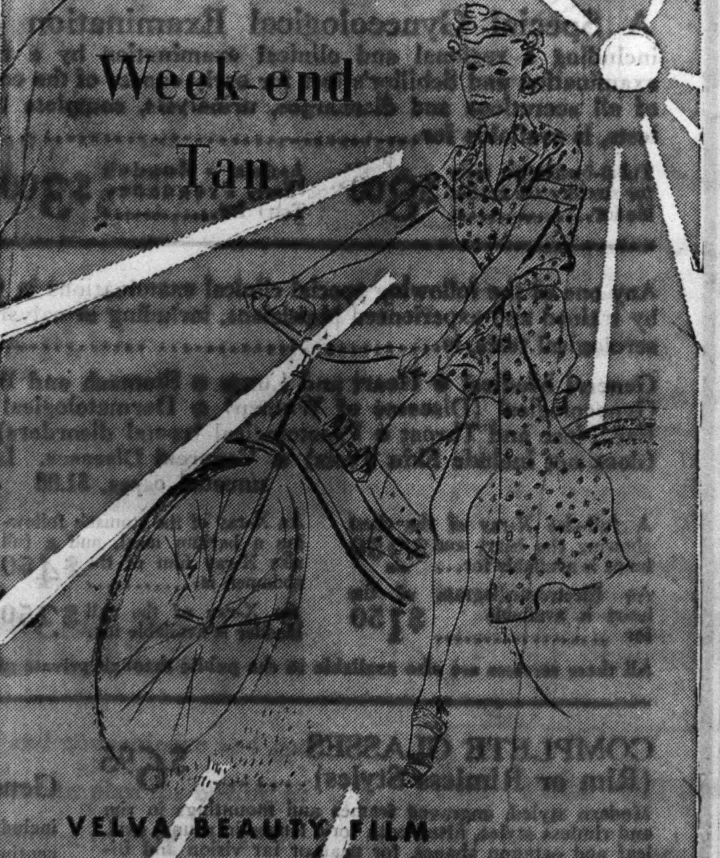

VELVA BEAUTY FILM

Put on your tan with your week-end clothes! Velva Beauty Film is "your tan tubed," a particular necessity on the legs. You'll want it on your arms and back as well. You'll find it essential with bicycling costumes and all the stockingless and sleeveless fashions. And you can wear it in place of stockings with summer evening frocks!

This year Velva Beauty Film is *waterproof*, too. So it can go in swimming and come out of the water quite undisturbed. And this year's shades harmonize with Miss Arden's superb new Chinese and Copper make-up for the face.

Velva Beauty Film, tube, $1. Or boxed with matching dusting powder, sponge and soap cloth, $2.25

Elizabeth Arden

70 EAST WALTON PLACE, CHICAGO—SUPERIOR 6952

FEATURE BARGAINS IN FISH'S GREAT JUNE BRIDE SALE!

8-PC. SOLID MAPLE GROUP

Tomorrow and Tuesday Only—Sensationally Low Priced

$69.50

Only $5 Cash Delivers This Entire Outfit

- 3-PIECE PEGGED MAPLE BEDROOM SUITE *Bed, Deck-on-Chest and Dresser with Hanging Mirror.*
- "SIMMONS" ENAMELED COIL SPRING
- "SIMMONS" COMFORTABLE MATTRESS
- SMART SOLID MAPLE BRIDGE LAMP
- NEW SOLID MAPLE BEDROOM CHAIR
- BEAUTIFUL CANDLEWICK BEDSPREAD

An outstanding value! Authentically styled suite built throughout of solid northern hard maple, including the drawer interiors. Strong, pegged construction. Rich hand-rubbed satin finish. Genuine plate glass mirror. Each piece equipped with domes of silence. As a special feature the pieces listed above are included with the 3-piece suite, 8 pieces complete, $69.50.

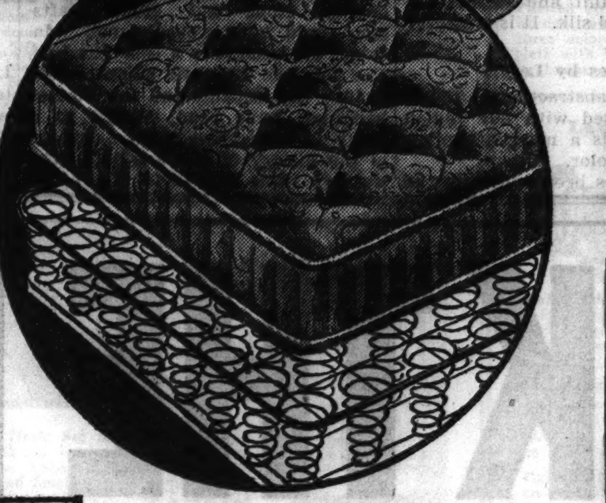

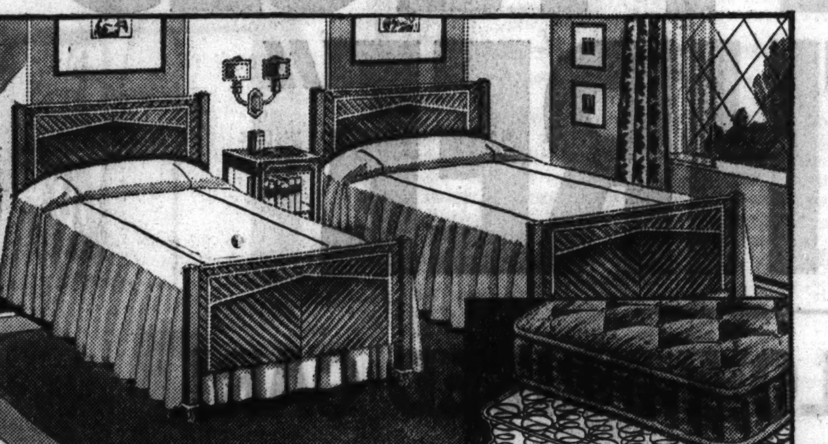

It's a Sensation!

COMPLETE 7-PC. TWIN BED OUTFIT

$39.95

Only $3 Cash

2 complete bed outfits—7 pieces in all, only $39.95. Seldom do you find such a value! 2 modern metal beds finished in walnut, 2 SIMMONS coil springs, 2 guaranteed mattresses, and a night table.

Genuine 9x12 Gold Seal CONGOLEUM RUGS

No Mail or Phone Orders Please

Regular $8.50 Quality!

Lowest price in Chicago. All are perfect in quality. Variety of lovely new designs. Limit one to a customer. 9x12 ft. size.

$4.98

Insist on a GENUINE NEW 1936 FRIGIDAIRE

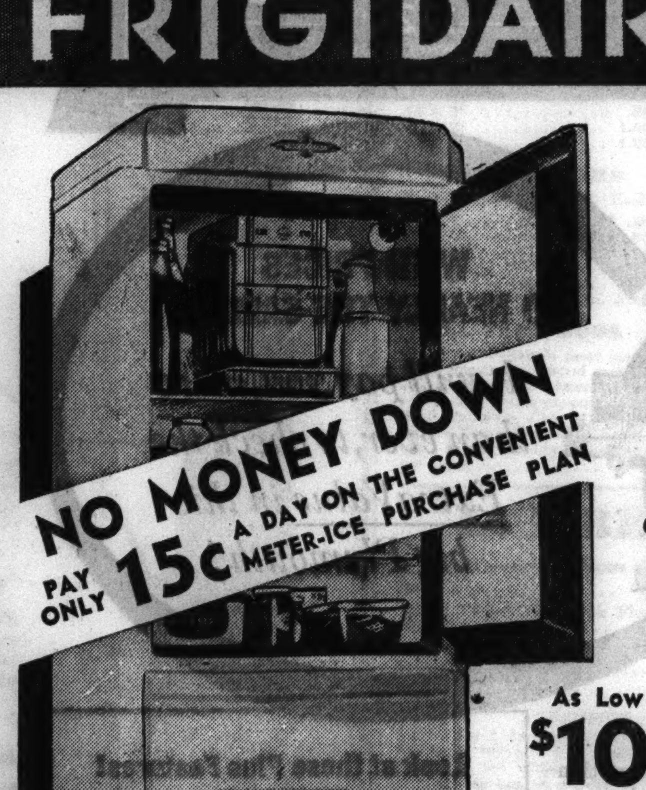

Play Safe! Buy on Proof!

FRIGIDAIRE Costs Less to Run

Uses Less Current Than One Light Bulb

As Low As $106

Model Shown $131.50

Delivered—Installed

MAIL THIS COUPON

For Residents of Chicago and Suburbs ONLY

L. Fish Furniture Co.,
2225 Pershing Rd.

Please send me information on the new 1936 Frigidaire on the Meter-Ice Purchase Plan.

Name ....

Address TR-7

Remember, it isn't how big or how cheap, but how reliable, safe and economical! That should determine your refrigerator purchase. That's why we say choose Frigidaire. It is a standard make, it is most dependable, it cuts operating cost and it is backed by a positive 5-year protection plan. Let us show you proof!

The World's Finest and Most Comfortable Mattress

"SIMMONS" *Beautyrest*

Simmons Beautyrest, specially constructed with 837 individually pocketed inner coils to give a lifetime of proper, healthful sleeping comfort. Try it in your home for 30 nights at our risk. If you don't think it is the finest mattress you've ever slept on, return it! We will refund your money and destroy the mattress. Choice of all standard sizes.

30 Nights' Free Trial In Your Home

$1 Cash Delivers the Beautyrest!

By All Means See This New "Gentle-Hand" THOR WASHER

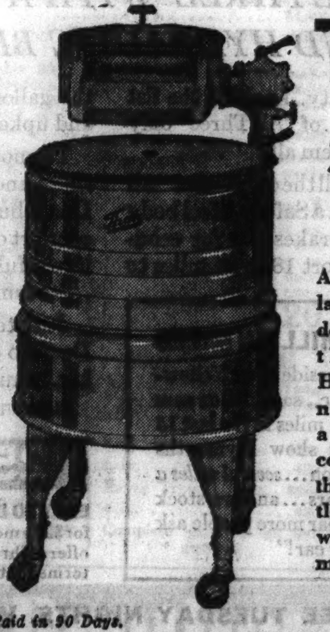

$59.50

Only $1 Weekly

A new and larger washer designed with the "Gentle-Hand"—the new washing action that combines the thorough gentleness of hand washing with machine speed.

Endorsed by American Gas Association

Fully Insulated

Garland Range

With Oven Heat Control

New modern design in gleaming white porcelain enamel. All porcelain exterior and interior; oven heat control. Fully insulated; instant flash lighter; gas-saving burners.

$59.75

$1 Weekly

Small Carrying Charge for Deferred Payments—No Charge if Paid in 90 Days.

L. FISH FURNITURE CO.

LOOP STORE: 208-212 S. Wabash Ave. (Just South of Adams)

Loop Store Open Monday, Thursday and Saturday Nights Until 10 o'Clock

822-24 W. 63rd St. *N. E. Corner Green* | 1906-08 Wabash Ave. *Near 20th Street*

717-23 Broadway, Gary, Indiana *Gary Store Open Thurs. and Sat. Nights Till 9*

All Outlying Chicago Stores Open Tues., Thurs., and Sat. Nights Till 10 o'Clock

3036-38 Lincoln Ave. *Between Southport & Barry*

3322-24 Lawrence Ave. *N. E. Corner Christiana*

2656-58 W. North Ave. *N. E. Corner Washtenaw*

654-56 W. North Ave. *N. E. Corner Orchard*

WEAVER'S LOOM CAPTURES ART OF THE PAINTER

Cuttoli Collection Shows Perfection in Tapestry.

On page one of the picture section of today's Tribune will be found reproductions in colors of four tapestries of the collection described in the following article.

BY ELEANOR JEWETT.

Early this year Mme. Paul Cuttoli, the wife of a French senator, opened an exhibit of modern French tapestries in New York. Recently the same tapestries were brought to Chicago by Mme. Cuttoli and shown at the Arts club. They are being shown in Paris.

Mme. Cuttoli brought sixteen tapestries to her New York gallery. The artists who designed them are Picasso, Matisse, Braque, Dufy, Leger, Lurcat, and Rouault, who stand well to the front in any list of important modern French artists. The tapestries took seven years in the weaving.

Six Years to Get Colors.

In the beginning of her project dyes presented a great difficulty. Mme. Cuttoli spent six years working to get the rich colors of the modernist palette in wool and silk. The wools themselves she obtained in India, the silks are from Lyons, and the dyes are French. The textiles are in point de Beauvais, permitting eighty-one stitches to the square centimeter, and point d'Aubusson, forty-nine stitches to the square centimeter.

The weavers of Beauvais and Aubusson to whom the modern cartoons were presented as designs to be followed in the making of the tapestries were at first incredulous at the idea that such conceptions could be used for motifs. Craftsmen brought up on traditional themes were horrorstruck. But they got over their first fright and, employing all their ingenuity and skill, created the tapestries we see today.

So beautifully are the various designs woven, so beautifully perfect are they, that each retains the characteristics of its designer and each might be mistaken for the original painting were not one warned that they are not paint and canvas but literally wool and silk. It is a marvelous achievement.

Tapestries by Leger.

The Leger abstractions might easily be confused with our Indian designs. There is a marked similarity in line and color.

Raoul Dufy has been a designer of wall papers and gorgeous materials for many years, so it may have been not too hard for him to create his panorama of Paris and his amusing "Mozart."

Braque is more solid in his themes and his palette. His two tapestries are done in the most delightful of browns. The theme of a guitar is a gem, with the table taking on the aspect of an old stove with isinglass windows. It has humor and it has a certain grace, and it and its companion piece have the loveliest of browns to commend them.

Gay and Moving Designs.

Lurcat approaches most closely the traditional stand of beauty in tapestries. His designs are gay, moving, and picturesque. They are lovely as paintings and equally lovely in their woven metamorphosis. The "Ruisseau" succeeds in being the most tapestrylike of all the tapestries. Rouault retains his characteristic stained glass window technique. His interpolation of the black line remains a frame within a frame and enhances the melancholy mood repeated by him endlessly with innumerable variations of incidents.

Beside the Dufy bird's-eye view of Paris and the complicated tragedy of Rouault, the "Papeete" by Henri Matisse must have seemed child's play to the weavers. Matisse employed a generously large design with wide fields of rich color. The tapestry is very effective, although neither as imaginative nor as sensitive nor as charming as Lurcat's "Ruisseau."

Easy For the Weavers.

It is amusing to know that Picasso turned to the much-favored modern device known as "collage" when preparing his cartoon. "Collage" might almost be described as going to the rag bag and trying your luck, using whatever you draw from the depths for your picture.

The most remarkable thing about these tapestries is their beautiful quality. None but great craftsmen could have woven them. Machines are useless in a case like this. The point de Beauvais pieces, which include the Rouault and the Picasso hangings, have been carried to a point of perfection rarely equaled in the history of the fine arts. The weavers have translated the brush strokes into stitches with an uncanny exactitude. They have recreated the original painting as one would not have thought it possible. The tapestries defy any but the closest inspection to know them for something more than paintings.

Collector Gets "First."

It may be of interest to add that the first modern French tapestry ever sold has been purchased by the noted collector of modern art, Dr. A. C. Barnes of Merion, Pa.

It is said the price of the tapestries runs between $6,500 and $7,000 each. The Picasso "Inspiration" is the one bought by Dr. Barnes.

SCHOOL FOR POLICE OFFICIALS TO OPEN AT ILLINOIS UNIVERSITY

Urbana, Ill., June 6.—[Special.]—A police seminar to teach crime detection, etc., will open Monday at the University of Illinois. More than fifty chiefs of police and heads of detective bureaus from various sections of this state will attend.

The Illinois Municipal league and the Illinois Police association are coöperating with the university in conducting the week's course, the objectives of which are:

To coöperate with the nation-wide program of achieving a trained personnel in the public service.

To provide the public with improved standards of police protection and service.

To encourage policemen to use scientific methods.

To encourage coöperation between municipal, county, state and federal law enforcement agencies.

To make available to every police officer in Illinois some measure of specialized training.

To promote respect for the trained policemen.

PULLS HAIR FROM NOSE; DIES OF GERM; JURY GRANTS $11,000

East St. Louis, Ill., June 6.—[Special.]—If you die of infection caused by pulling a hair out of your nose, that's accidental death. A federal court jury so decided today, awarding judgment for $11,000 against the New York Life Insurance company in behalf of Mrs. John Kassly, widow of an East St. Louis undertaker. Mrs. Kassly and their son testified Kassly died of infection after he pulled a hair out of his nose.

The company maintained Kassly died of a liver ailment. There was no postmortem. Judge Fred L. Wham directed a verdict in favor of the widow for the $5,000 face of the policy, plus 5 per cent interest for two years. The jury decided Kassly's death resulted from an accident that made the double indemnity clause of his policy applicable.

Army Plans Long Water Flights for Training

March Field, Cal., June 6.—(AP)—A 1,240 mile nonstop overwater flight to Seattle, and later a 2,925 mile overwater flight to Panama were disclosed today by army aviation officers as plans for new training of coast air defenders.

CITY LAUNCHES STREET REPAIR STUDY FOR WPA

Hopes to Get $2,350,000 for Program.

An engineering survey of the condition of city streets was begun yesterday by 60 WPA engineers and 60 city representatives as the first step in a proposed $2,350,000 street improvement program, the funds for which will be asked from the city's share of the state motor fuel tax fund. Oscar Hewitt, commissioner of public works, said the study probably will require four months and will be financed with a federal grant of $547,000 already allocated.

The engineers will determine whether streets are in need of resurfacing, whether manhole covers project above the street level, the condition of grade, and the state of curbs and gutters. The city representatives will decide what type of work will be done and how.

WPA Must Approve.

After mimeographed forms have been filled out for each city block, the forms, including an estimate of the cost, will be submitted to Commissioner Hewitt. Then they will go to the state highway department and the WPA for approval.

Although the survey will not be completed until fall, the commissioner said recommendations on certain streets needing repair would be submitted for state and federal approval as soon as they are completed.

"I would like to wait until the end of the survey," the commissioner said, "and submit the matter as one project, but it will be more expedient to start the project as soon as the studies of individual blocks have been completed."

Will Do 30 Miles Daily.

It was estimated that the 60 engineers will complete about 30 miles of survey daily. The city representatives will keep pace with the engineers in compiling their estimates.

"There is no reason," the commissioner said, "why the city shouldn't be allocated this money before the survey is completed, but the stand taken by state officials is that, in Chicago's case, the engineers' estimates and plans must be approved before any money is made available."

Cross-Eyed Gunman Orders Baby Crib; Then Takes $40

A tall, cross-eyed gunman yesterday robbed Miss Sally Rubin, a clerk in Slumberland, Inc., 316 South Wabash avenue, of $40, after ordering a baby crib and stroller.

Meat Stolen in One Store, Sold in 2d, Charge; 2 Held

Erik Ellis, 42 years old, 5001 Catalpa avenue, manager of an Evanston grocery, and Jack Roth, 38 years old, 823 Main street, Evanston, a butcher employed in another grocery there, were arrested yesterday. Police said the pair split the money received from meat Ellis stole from his store and gave to Roth to sell at the latter's grocery.

CHECK THE PRICES OF "ALL THREE"

BEFORE YOU BUY ANY LOW-PRICED CAR!

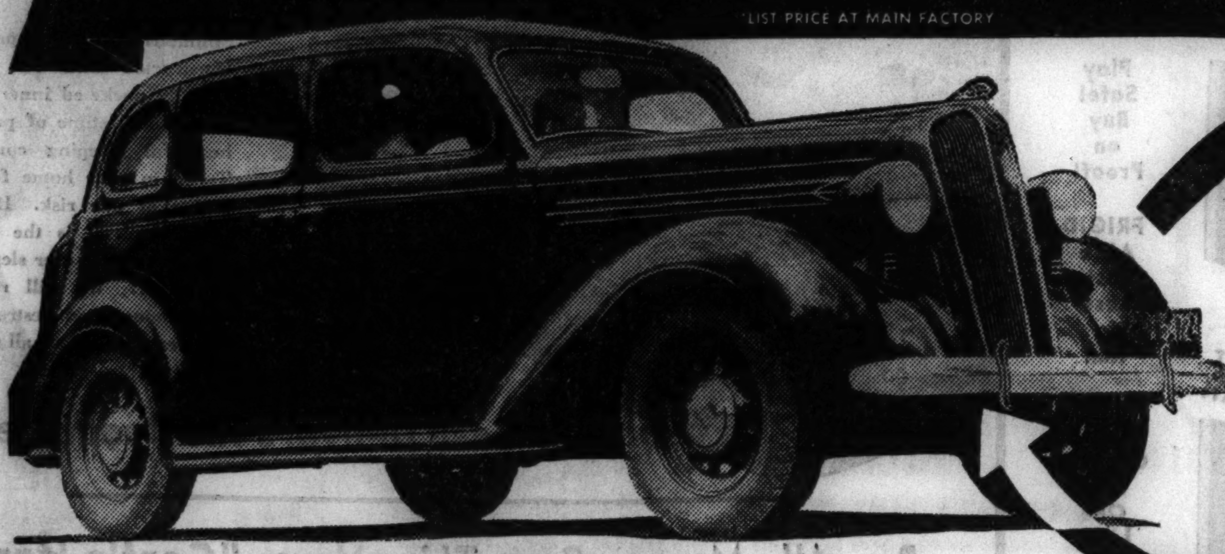

WITH PRICES SO NEARLY THE SAME...

It will pay you, more than ever, to check the ExtraValue in this big Plymouth!

STILL THE ONLY ONE OF "ALL THREE" WITH A SAFETY-STEEL BODY AND HYDRAULIC BRAKES!

GET THE MOST for your money when you buy this next new car! Check "All Three" low-priced cars. Compare them on price... terms... features!

Today they're priced about alike. But see how much extra value Plymouth gives you... in economy, safety, comfort, reliability. Look at the list of features here... of "All Three" only Plymouth has them all.

Plymouth's still the only one of "All Three" with both a Safety-Steel body *and* Hydraulic brakes. As for economy, owners report 18 to 24 miles to the gallon... lowest oil consumption and upkeep of any low-priced car.

Plymouth has always said, "Let the ride... and the performance... decide." Don't buy *any* car until you try the comfort of Plymouth's extra room... its restful ease of handling and driving ... its famous Floating Ride.

Just tell your Chrysler, Dodge or De Soto dealer you want to try this big, beautiful Plymouth.

PLYMOUTH DIVISION OF CHRYSLER CORP.

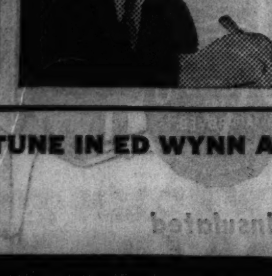

CHECKED COSTS ON 24 MILLION MILES

MR. A. J. TOWAR, Detroit, President of Yellow-Drive-It-Yourself-System, Inc., says, "Our cars have covered about 24 million miles in the last 15 years. Accurate cost records show Plymouths average 19 to 21 miles per gallon... *several miles a gallon more* than our other cars... and we stock all the popular makes. This year more people ask for Plymouths than any other car!"

$25 A MONTH

EASY TO BUY—You can buy a new Plymouth for $25 a month. The Commercial Credit Co. offers Chrysler, Dodge and DeSoto dealers terms that make Plymouth easy to buy.

Look at these Plus Features!

SAFETY-STEEL BODY
DOUBLE-ACTION HYDRAULIC BRAKES
FLOATING POWER ENGINE MOUNTINGS
CALIBRATED IGNITION
FULL-LENGTH WATER JACKETS
DIRECTIONAL WATER CIRCULATION
BALANCED WEIGHT AND SPRING ACTION
CHAIR-HEIGHT SEATS
6-CYLINDER "L-HEAD" ENGINE SIMPLICITY
HIGHEST COMPRESSION... REGULAR GAS!
LIGHT-WEIGHT ALUMINUM ALLOY PISTONS
FOUR PISTON RINGS (instead of three)
FOUR MAIN BEARING CRANKSHAFT
AIR-COOLED CLUTCH
GREATEST TOTAL LENGTH OF SPRINGS
SYNCRO-SILENT TRANSMISSION (all helical gears!)
EASIEST STEERING
113-INCH WHEELBASE!

$510 AND UP, LIST AT FACTORY, DETROIT SPECIAL EQUIPMENT EXTRA

TUNE IN ED WYNN AND GRAHAM McNAMEE TUESDAY NIGHTS, WMAQ, 8:30, E. S. T.

CHRYSLER, DODGE AND DE SOTO DEALERS

PLYMOUTH BUILDS GREAT CARS

Mothers Need Not Die

Proper Medical Care During the Full Term of Pregnancy Eliminates It's Dangers

GETTING ready for motherhood is one of the most important steps in a woman's life, and in many cases it should begin years before the event takes place. Child birth, however lovely to contemplate, places an extra burden upon the vital organs of the body that requires the most careful preparation and care to withstand. Medical supervision is of paramount importance and the earlier it is instituted the greater the chances are of avoiding dangerous consequences.

Outstanding evidence of this fact is found in recent figures which show that for the country at large one mother out of every 175 is lost during child birth, while in special localities where early medical supervision prevailed there was only one mother lost out of more than 4,000 cases. Medical science was never more fully equipped and prepared to render protective service than it is today. However, in many cases its high costs have prevented many expectant mothers from seeking early medical care, while others delay through ignorance of the dangers involved.

Every prospective mother needs and should have proper medical care throughout the full term of pregnancy, as well as the services of a trained and experienced physician aided by every modern hospital and medical facility at the time of delivery. And every prospective mother can now have this complete service within their ability to pay.

Through organization and group practice, which has permitted a control over all medical, surgical, and hospital costs, there has been made possible a UNITED MEDICAL SERVICE which provides all of the values that lies in medicine at costs well within reach of the most modest incomes.

Complete Obstetrical Care, which includes pre-natal care, during the full term of pregnancy, delivery by a specially trained and experienced physician, delivery room, use of infant respirator and incubator when necessary, care of child, nursing, medication and ten days in the hospital (a bed in a two bed room) is available for.................... $45.00

Medical Care for All Diseases of Women

Physicians in charge of the gynecological division of a UNITED MEDICAL SERVICE are experienced and thoroughly competent to render efficient medical service for all diseases of women, particularily those with urinary complications and such specially infectious diseases as gonorrhea and syphilis.

A Special Gynecological Examination for women for all ailments, including a regional and clinical examination by a trained physician, colposcopic examination and Schiller's test for early cancer of the cervix, microscopic examination of all secretions and discharges, urinalysis, complete blood and serological tests, is available for.................... $3.00

Tubal-insuflation tests for sterility are available for.............. $8.00

Ascheim - Zondek (Early Pregnancy Test) for........... $3.00

Six Consecutive Treatments are available for.............. $4.00

Any one of the following special clinical examinations in the different fields of medicine by trained and experienced physicians, including urinalysis, complete blood and serological tests, is.................... $3.00

General Medical • Heart and Lungs • Stomach and Bowel • Kidneys and Bladder • Gynecological (Diseases of Women) • Dermatological (Skin Diseases) • Eye or Ear, Nose and Throat • Proctological (rectal disorders) • Hay Fever, Asthma, etc. (does not include Skin Tests) • Venereal Diseases. Individual treatment, except in unusual cases, $1.00

A full-size X-ray of the chest showing the heart and lungs is available for... $2.50

An Electrocardiogram of the heart is available for $1.50

An X-ray of the stomach following a barium meal, and a full size X-ray film of the abdomen is........... $4.50

An X-ray of the gall bladder is available for. $3.50

As many serious ailments are caused by diseased teeth, physicians advise an X-ray at frequent intervals. A full mouth X-ray (14 films) is $1.50

All these services are also available to the public through private physicians at the same low fees.

COMPLETE GLASSES (Rim or Rimless Styles)....... $6.95

Modern styled, engraved frames and mountings in rim and rimless styles, fitted with toric lenses in round, oval, leaf and octagon shapes, for near or far vision and Bifocals, accurately and scientifically ground in our own optical shop to meet every prescription requirement. **Other styles and qualities from $4.50 up. No charge for sight test.**

Medical Examination of the eyes, including laboratory tests............ $3.00

A Complete General Health *Examination* including all special examinations (excepting skin tests for allergy), all necessary X-rays, including an X-ray of the mouth and all the teeth, and medical laboratory tests together with searching clinical examinations by trained physicians is........ $24.00

Dr. Joseph G. Berkowitz and Medical Associates Operating a

United Medical Service

Chicago's First Fixed Fee Low Cost Responsible Medical Service

Prescriptions Filled in Our Own Drug Department at Low Cost.

Day and Night Low Cost Medical Service Is Available in the Home.

23 East Jackson Blvd. Between State St. and Wabash Ave. Telephone Harrison 4422

Hours: Monday to Friday, Inclusive, 10 a. m. to 8 p. m. Saturday, 9 a. m. to 6 p. m. Closed Sunday

Tuesdays, Thursdays and Saturdays during June, July and August will close at 6 p. m.

RESUME SEARCH TODAY FOR GIRL MISSING WEEK

Dorothy Blumenshine, 14, May Be Runaway.

Pekin, Ill., June 6.—(AP)—Two thousand friends and neighbors of pretty Dorothy Blumenshine, 14, will start tomorrow a last search for her. She vanished after a party last Saturday night.

The search is to begin in the morning, Sherif Ralph Goar announced. The American Legion post of Dorothy's home town, Washington, Ill., was to join. Motorists from nearby communities were expected to aid.

Dogs Fail on Trail.

The posse will take up a job on which bloodhounds failed. The dogs took the scent today from the Blumenshine front porch. There the girl was last seen early Sunday. They went through a neighbor's yard and down an alley to the Washington-Chicago highway half a block away. There they stopped.

This sudden end of her trail led Sherif Goar to consider a theory that the girl, fearing parental punishment, may have run away from home. He said notes were found in a school she attended hinted such a possibility.

Youths Questioned Released.

Five youths who told of leaving Dorothy at her doorstep Sunday morning were released after questioning. Sherif Goar said he was satisfied with the story of the five boys and Miss Marie Jackson, 16, who said they left her there.

The six young people told of attending a dance on Saturday night at Mackinaw, Ill., and having several drinks on the way home. Dorothy, they said, became unconscious. They revived her by bathing her face with water. Then they said they took her home.

DRIFT THREE WEEKS IN OPEN BOATS, 9 FISHERMEN SAVED

Miami, Fla., June 6.—(AP)—Nine weak and thirsty fishermen who had drifted three weeks in three open lifeboats were picked up today by the steamship Commercial Pioneer southeast of here. The nine West Indian fishermen had launched their lifeboats when a storm wrecked their schooner, the Phœnix, off Andros Island in the Bahamas. The men were picked up 11 miles south southeast of Manassas reef, 56 miles south of here.

Ship Sinks; Five Row to Port.

ST. PIERRE, St. Pierre and Miquelin, June 6.—(AP)—After rowing for 17 hours, five seamen landed here today and reported the Canadian schooner W. Dicks had foundered. Laden with 80 tons of coal for St. Pierre, the little craft sprang a leak yesterday and sank 25 miles off Pointe Plate.

Norwegian Ship Aground.

[Chicago Tribune Press Service.]

ST. JOHN'S, Newfoundland, June 6.—The Norwegian steamer Magnhild went aground today in a fog at Mistaken Point, Trepassey, Newfoundland. The crew is safe, but the vessel is expected to be lost. She left St. Pierre last night with a general cargo from Halifax and cattle and pigs from Prince Edward Island. The vessel is of 1,136 tons gross.

WANZER DRIVER ORDERED TO SIGN ACCIDENT CHARGE

Executive Denies Story of Employe in Court.

Gordon Wanzer, vice president of Sidney Wanzer & Sons, one of the city's largest dairy companies, appeared yesterday in the Safety court of Judge Gibson E. Gorman and denied a statement made Friday by one of the company's drivers that the company opposed signing complaints against drunken motorists who wreck their milk wagons.

GORDON WANZER.

The driver is Grant Curtiss, 2022 Foster avenue, who refused to sign a complaint against Ralph Knudson, 27 years old, 5211 Kimbark avenue, after Knudson had hit his truck on April 19, on the ground that his company opposed such action. Judge Gorman then issued subpenas for officials of the company.

Ready to Coöperate Fully.

Wanzer appeared yesterday without being subpenaed. "I read the account in the paper, and the driver's story is untrue," he said. "The dairy companies are ready to coöperate in every possible way to stop the massacre on the streets. During the early hours our drivers are injured, horses killed and wagons are wrecked by drunken drivers."

"I will instruct the driver to come into court on Monday to sign a complaint," said Loy N. McIntosh, attorney for the company. "We are anxious to do everything possible to stop trafic accidents."

Ralph Reiling, foreman of the north side Wanzer plant, also declared that Curtiss had not been told to refuse to sign a complaint. No such instruction had been issued to any driver, he said.

Two Get Jail Terms.

Judge Gorman yesterday sentenced two men to jail terms for trafic violations and placed a third man on probation for a year.

John Barnett, 28 years old, colored, 1216 West 13th street, was sentenced to ten days in the county jail for drunk driving. Policeman John Adams of the Maxwell street station testified that early yesterday Barnett stopped his car at Maxwell and Halsted streets and was so drunk he fell from the seat.

Edward Butler, 40 years old, 6928 South Laflin street, was sentenced to five days in the county jail for reckless driving.

John Ratzek, 63 years old, 3069 North Monticello avenue, was placed on probation for one year after his car had struck a post on North avenue. He had been repairing beer pumps and had taken a few drinks of beer, Ratzek said.

Indianapolis Contractor Gets Life in Murder Case

Logansport, Ind., June 6.—[Special.]—Wilfred Osbon, 55, Indianapolis building contractor, was sentenced here today to life in prison after conviction of second degree murder in the poison death of Kenneth Roth, 21. Roth died March 17, 1935. Osbon's wife, facing trial in the same case, will ask a change of venue from White county.

Look at the PRICE TAG we've put on this BIG 6 cubic foot

KELVINATOR

Brand New 1936 model

Special... $168.50 installed

Visible Cold

You can *see* food compartment temperature because there's an accurate thermometer in every cabinet. You know your food is being kept safely cold.

Visible Economy

The 1936 Kelvinator uses much less current to keep food always safe. And you get a Certificate of Low Operating Cost when you buy your Kelvinator.

Visible Protection

With every 1936 Kelvinator goes a 5-year Protection Plan, visible proof of the manufacturer's confidence in the dependability of his product.

See it **Today!**

See its amazing new beauty and convenience and get full details about the easy payment plan for buying it. Briefly, the daily payments amount to only 20c a day. Kelvinator's actual savings are a lot more than that: You pay for your refrigerator and never miss the money. Remember—this is a big 6 cubic foot Kelvinator. Come in today and see this specially priced 1936 Kelvinator.

For this large refrigerator *only* 20c a day

Other models for as little as 15c a day

To cover interest and other costs, a somewhat higher price is charged for Refrigerators sold on deferred payments.

COMMONWEALTH EDISON ELECTRIC SHOPS

DOWNTOWN—72 W. ADAMS STREET—132 S. DEARBORN STREET

Telephone RANdolph 1200, Local 66

FEDERAL COUPONS GIVEN

NEIGHBORHOOD ELECTRIC SHOPS

4562 Broadway
3460 S. State Street
852 W. 63rd Street
4231 W. Madison Street
2733 Milwaukee Avenue
4833 Irving Park Boulevard
11116 S. Michigan Avenue
2950 E. 92nd Street
4834 S. Ashland Avenue
2745 Lincoln Avenue

A Single Step—from OLD to NEW

BUILDING MATERIAL EXHIBITS

At Our Main Plant — *Chicago's most complete and practical display of building materials, new methods and ideas, planned to answer every property improvement problem.*

At Our Loop Store — *170 West Washington St. An attractive display of building materials for the convenience of our loop customers. Valuable information for Home Owners.*

NOW-Your Screens Painted FREE

For a limited time ONLY! Harris window screens, in all sizes will be furnished with frames painted black at no extra cost.

SAVE TROUBLE MONEY TIME

When Harris screens arrive they are ready to be fitted into place. No troublesome painting delays, painting work or painting expense.

Best Screens Made

Strong frames of Clear Soft Pine, covered with stretched drum tight, galvanized 16-mesh wire securely fastened and molded.

Half height screens with double mortise and tenon, as low as.............61c
Full height window screens, 16 mesh galvanized wire, as low as...........85c
Porch screens as low as...........98c

COMBINATION DOORS

A Storm Door in winter and a Screen Door in summer. Furnished in 11 standard sizes.

Made of clear kiln dried W. P. Pine, 1⅛ in. thick, smoothly sanded, ready to finish.

4-light style combination doors as low as $4.69

Marginal style combination front door as low as..$5.20

12-light combination door as low as $5.15

$1.98 $2.29

Strong, Well Made SCREEN DOORS

CLEAR SOFT PINE, 1⅛ in. lumber. Full size, extra strong construction. Fine 16-in. mesh galvanized wire $1.98

SAVE on Finest Millwork NOW!

Breakfast Nook Set in clear, soft pine. Benches 42 in. long with curved Comfort Seats. Table 23½x40 in. Ready to set up and finish. 3 pieces $13.45

"Custom-Built" Cabinets

Harris custom built cabinets are built special to your order in strict accordance with your individual requirements. Because they are made under our direct supervision by expert cabinet makers in our own cabinet factory, they are offered at surprisingly low prices. Choicest cabinet woods and chromium plated hardware are specified.

Let our expert cabinet men plan with you the design and installation of your special made cabinets. A rough sketch is all we require.

CORNER CABINETS "Open-Face" Style

"Open-Face" Corner Cabinet with paneled door in lower compartment. Made of selected soft pine in our own factory. Height 7 ft. 4 in. Chromium hardware furnished. Ready to set up. Priced, each..................$11.95

Glazed Corner Cabinets

Colonial Style, made of selected clear pine, glazed upper door. Four shelves above and two below. Size 34 in. wide, 7 ft. 4 in. high. Chromium hardware. Ready to set up $13.45

Many other styles and sizes to choose from.

Insulating Board Full ½ In. Thick

Attractive ivory color insulating board. All wood fibre, stiff and strong. Unequalled insulating value. Smooth screen one side.

48"x 6' sheet	99c
48"x 7' sheet	$1.15
48"x 8' sheet	1.32
48"x 9' sheet	1.49
48"x10' sheet	1.66
48"x12' sheet	1.99

"ATLAS" Wallboard

Cream Color Both Sides

Sheet Size	Each
48"x 4'	$ .42
48"x 5'	.50
48"x 6'	.60
48"x 8'	.80
48"x10'	1.00
48"x12'	1.20

PLASTERBOARD

Sheet Size	Each
32"x 4'	$ .26
48"x 6'	.88
48"x 7'	1.02
48"x 8'	1.17
48"x 9'	1.32
48"x10'	1.46

ALL PLYWOODS

Buy from Chicago's most complete stock of Plywood panels. All sizes and thicknesses for every conceivable purpose. For Wall Paneling, Cabinets, Furniture, Boxes, Cupboards, Cases etc. Priced as low as, per sq. ft.............5c

Remarkable Values

POPULAR FOUR-LIGHT Clear W. P. Pine Glazed Porch Sash. 1⅜ in. thick. All sizes in stock. As low as $1.59

GLAZED 10-LIGHT French Doors. Your choice of 14 sizes. Made of Clear Fir. Price, each door, as low as $3.72

CHOICE OF SELECT FIR Interior Doors in five cross panel, one or two regular panel designs, 1⅜ in. thick, as low as $2.57

CLEAR W. P. PINE Glazed French Windows, 1⅜ in. thick. Attractive designs in all sizes. 10-light design as low as, per pair..$3.74

CLEAR W. P. PINE Glazed Check Rail Windows, 1⅜ in. thick. Complete selection — all popular styles and sizes. Two-light style now as low as....$1.06

GLAZED GARAGE OR Barn Sash of W. P. Soft Pine 1⅛ in. thick; wide selection of sizes in numerous designs. Priced as low as, each 59c

GLAZED BASEMENT OR Cellar Sash of W. P. Soft Pine, 1⅜ in. thick, wide selection of designs, in every desirable size, priced as low as, each 66c

SPLENDID CLEAR FIR exterior Glazed Doors in attractive one-panel one-light designs. 1⅜ in. thick, as low as $4.45

INSIDE DOOR JAMBS made of Clear Yellow Pine, ¾ in. thick, 5¼ in. wide, as low as...........97c

DRIP CAP STYLE CLEAR W. P. Pine Window Frames, now as low as $2.47

DRIP CAP STYLE CLEAR W. P. Pine Door Frames, now as low as.....$3.43

LUMBER!

A New Hardwood Floor for Only.............. $7.35

⅜x2" "Select" Red Oak Flooring to cover room 10'x10' ....$ 7.35
Same in "Clear" grade...........$ 9.15
13/16x2¼ "Select" grade..........$10.50
Same in "Clear" grade............$11.95

DIMENSION

2x4s—No. 1 quality, surfaced on all 4 sides and eased edges, 3' 4' 5' 6'. Per lineal ft. 2½c
7' to 14', per lineal foot 3c

Cut to length stocks of all kinds.

BOARDS AND SHEATHING

Boards and Sheathing of all kinds. Subflooring, partitions. All in standard lengths. 1x6 tongue and groove. High mill grade No. 3. Sold in many yards for No. 2. Per 100 lineal feet $1.55
Same as above in high mill grade No. 2.$1.85

SOFT PINE BEVEL SIDING. ½x4 in. standard lengths—90% Clear — per 100 Ft. Board Measure Now $3.75

Drop Siding. Pattern 117. Clear Fir. Per 100 ft. b. m................$5.40

W. P. Pine Shelf Boards, good grade. 3 ft., each, 17c; 4 ft., 22c; 6 ft., 33c. Other lengths priced low.

SOFT AND HARDWOOD FINISH Oak, birch, and maple kiln-dried finish. SANDED FREE.

ROOFING!

Best Quality 90-Lb. Slate Surfaced $2.25 roofing. Underwriters' Label. Per Roll, $2.05

Best Quality 75-lb. Slate Surfaced Roofing. Roll $1.79

Smooth Surfaced Roofing. Per Roll as low as $1.08

Nails and Cement included with above roofings.

Regular $3.25 Staggered Edge, first quality Roofing. Special, per square, at..$2.50

Regular $5.30 Twin Hexagon "Russet Brown" or "Autumn Blend." Special, per square $4.55

All first quality standard weight and manufacture. Many other bargains this week.

Extra-Thick Butt. 3-in-1

12-in. Slate surfaced Shingles. The best for wear and looks—beautiful new colors and blends, deeper shadows on account of extra thick butts—this week any color combination, per square $6.20

"POROSIL" "Pour-Your-Own" Home Insulation

Genuine "Porosil" Home Insulation. Light in weight and highly efficient. Poured 3 in. deep between your ceiling joists, each bag covers 18 sq. ft. Per bag 85c

FREE This Week! *One Bag Special Insulating Material for blocking wall and ceiling openings free with orders for twenty bags of "Porosil."*

RAIN PIPE

No Solder Required—Hang Your Own! Priced for 10-Ft. Length.

Rain Pipe, 3 in., 48c; 2 in. 42c
Eaves Trough, 5 in., 50c; 4 in. 49c

Complete stock of all box gutters.

—with HARRIS Exclusive "SINGLE-VISIT" SERVICE

At all Harris Stores or in your own Home—Harris "Single-Visit" Service brings you all the things you need for building improvements—properly planned—carefully estimated—expertly applied. You're always sure to get the right materials in the right quantities to complete every building job free from extras, risk or loss.

GET FREE ESTIMATES

On All Building Materials or Complete Contract Work

Home Insulation — Enclosed Porches
Plumbing Installations — Guaranteed Roofs
Tile Walls and Floors — Painting and Decorating
Modernizing Interiors — Recreation Rooms
Garages and Homes — Heating System

Practical Building Men to Help You

Our own bonded and insured workmen, under our direct supervision, complete all building work. If it's a question of ready cash, most liberal F. H. A. long time payments are quickly and cheerfully arranged, with lowest rates in history.

VETERANS *Special charge accounts arranged for responsible veterans. Buy now and pay when you get your bonus.*

AWNINGS

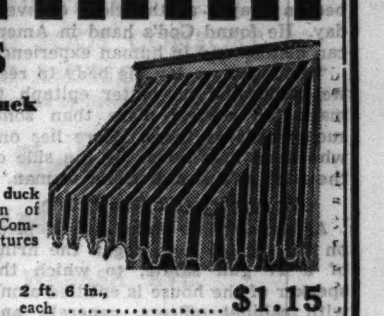

Long Service Painted Duck

Now as Low as $1.15

Painted stripe weatherproof 6-oz. duck window awnings. Wide selection of three colored striped materials. Complete with flat steel frame and fixtures for hanging. Water and sun proof.

2 ft. 6 in., each $1.15
3 ft. wide, each $1.25
3 ft. 6 in., each $1.40
4 ft. wide, each $1.60

Porch and Large Awnings

Large awnings made of heavy 8-oz. duck in wide color selection. ½ in. diameter galvanized tubular steel framework.

5 ft. wide, each	$4.10
6 ft. wide, each	4.60
7 ft. wide, each	5.10
8 ft. wide, each	5.60
9 ft. wide, each	6.10
10 ft. wide, each	6.60
12 ft. wide, each	8.60

Phone LAFayette 1900 for low prices on awnings for your building. Our competent workmen will install them at slight extra cost.

Lawn Mowers

Ball-bearing lawn mower with 8-in. drive wheels and four self-sharpening blades. 14-in. long. Special at $4.95

Five blade, ball-bearing type lawn mower with extra heavy 10-in. drive wheels; blades 16 in. long. Special at $5.95

Garden hose. Moulded and corrugated. 50 ft. long $1.85

All steel hose reel, capacity 100 ft...... 95c

FENCING!

Heavy weight galvanized ornamental lawn fencing, in single or double picket style. Four heights, priced per ft.:

Height	30"	36"	42"	48"
Single, per ft.	6½c	7½c	9½c	10c
Double, per ft.	10c	11c	12c	13c

Cut to any length at these low prices.

Chain Link Fencing

Harris Chain Link Fence is made of copper bearing steel wire galvanized with pure zinc after fabrication. Hard to climb. Priced per lineal foot of fabric. All 2-inch mesh:

Height	36"	42"	48"	60"	72"
11-Gauge	14c	16c	19c	23c	...
9-Gauge	19c	21c	24c	29c	34c

Fence Erection Service

Be sure to get today's new reduced prices for fences quickly and completely erected by our competent workmen. 'Phone Lafayette 1900 for free complete estimates.

Fence Gates

Gates to match lawn fencing with 1⅛-inch galvanized tube frame. 36 in., 42 in., or 48 in. high.

Width	Each
3 ft.	$2.93
3½ ft.	3.04
4 ft.	3.16
5 ft.	3.89
6 ft.	4.08
7 ft.	4.50

Angle Steel Fence Posts

Length	Each
6 ft.	25c
6½ ft.	27c
7 ft.	29c

"T" Steel Posts

Length	Each
6 ft.	29c
6½ ft.	31c
7 ft.	34c

SPECIAL Cedar Posts

No. 1 white cedar fence posts, with 4" top, 7' long. Each......32c

Ladders

Two-section extension ladders, made of clear fir with strong hickory rungs. 28 feet long, special now at $7.75

All intermediate sizes up to 40 ft. long, priced special at, foot..... 28c

Step Ladders

Clear pine, steel rodded and braced step ladder.

5 ft. high, $1.10
6 ft. high, $1.35
8 ft. high, $1.80

PAINTS!

100% Pure Linseed Oil HOUSE PAINT

Guaranteed 100% Pure Linseed Oil house paint in 32 colors. Per gallon... $1.95

Special 5-gallon kit of house paint with high grade 4-inch brush set in rubber. Complete.. $9.95

Roof Cement *Stops Roof Leaks*

Asbestos Roof Cement for use on metal and composition or shingle roofing. Seals all leaks, cracks and holes. 1½ gallons cover 100 sq. ft. 5-gallon cans. Special......... $1.95

PLUMBING!

Modernize Your Bathroom

You can now modernize the walls of your bath room and kitchen with Beautiful and Durable Linowall at very low prices. In average bathroom (6'x8') Linowall 5' high can be furnished and applied for about $60.00.

Genuine ceramic tile floors and walls also at surprisingly low prices.

Three Fixture Bathroom Outfit, including streamline full recessed bathtub 5 ft. long with over rim supply fixture, pedestal lavatory, size 20x24 in., and syphon jet closet outfit, complete...................... $83.75

Special! Tank Heaters

Quickly produces a large supply of healthful hot water at low cost.

Flat Top Type Water Heaters, capacity 40 gallons. Each $5.95

ROUND TOP TYPE

85 Gallon Capacity. Special.... $7.95
125 Gal. Capacity. Special.... $8.95

FREE Delivery

Quick FREE Motor Truck Delivery to lake regions and all points within 75 miles of our plant.

Harris Brothers Company

BUILDING MATERIALS — **GENERAL CONTRACTING**

MAIN PLANT — 1349-1525 West 35th St. One Block East of Ashland Ave. *Sales Division Open 8:30 A. M. to 6 P. M. Monday until 9 P. M.* Phone LAFayette 1900

NORTHWEST — 4032 Lawrence Ave. Telephone Kildare 1300

EVANSTON — 7534 N. Clark St. University 8950 Briargate 5126

BERWYN — Ogden and Clinton Aves. Phone Berwyn 2860

ELMHURST — 121 South York St. Telephone Elmhurst 244

HAMMOND — Plummer Street and Hohman Avenue Phone Ham. 2348

ABOVE STORES OPEN DAILY 9 A. M. TO 6 P. M. MONDAYS AND THURSDAYS UNTIL 8 P. M.

LOOP STORE — 170-172 W. Washington Between La Salle and Wells Sts. *Hours: 8:30 A. M. to 6 P. M.* Phone LAFayette 1900

Phone Orders Lafayette 1900

Mail Orders Promptly Filled and Shipped

SPEAKER IS LAID TO REST IN HILLS OF TENNESSEE

President and Notables at Byrns' Funeral.

[Continued from first page.]

from his deathbed of fame with truer courage and deeper consecration than our beloved congressman and friend, who goes to his welcomed place with Jackson and Polk and Johnson in history and in heaven."

Always a Simple Citizen.

Recounting Byrns' early life in Tennessee, Dr. Powell asserted that the legislator preserved within himself the simplicity and stalwart virtues of those early years. To the end Byrns was a simple man, the minister said.

"I loved him with an admiring despair," Dr. Powell continued. "He was the greatest combination of gentleness and greatness I have ever known.

"He lived a secret life of prayer, an open life of purity and a public life of service. For 35 years this humble Christian knelt beside his bed in prayer at the close of every day. He found God's hand in American history and in human experience.

"As today we lay his body to rest, we could find no better epitaph to mark his resting place than some such words as these, 'Here lies one who lived in a house by the side of the road and was a friend to man.'"

Honored by 17 Gun Salute.

As the services ended a field piece on the capitol lawn began the firing of a 17 gun salute, to which the speaker of the house is entitled along with cabinet officers, generals, and ambassadors. The echoes of the salute reverberated as the procession made its way to the cemetery.

Again the cortège moved through roped streets. At the cemetery there was no crush, as citizens had been asked not to enter the grounds and the request was backed by National Guardsmen at the gates. The cemetery lies on the road to the Hermitage.

In the cemetery the body of the speaker was placed in a vault where it will rest until a burial site is selected by his family.

Mr. Roosevelt sat in his car as the bronze coffin was carried into the vault. He then was whisked away to his special train and began the return journey to Washington within two hours of his arrival. He will be back in the White House Sunday morning and will leave again Monday night on his trip to the Texas and Arkansas centennials.

President at Speaker Byrns' Burial

Gov. Hill McAllister of Tennessee (left), President Roosevelt, and Col. Edwin M. Watson, the President's military aid, stand watching sadly as the body of Speaker Joseph W. Byrns was placed in vault at Nashville cemetery yesterday.

[Associated Press Wirephoto.]

STATE TO BEGIN DRIVE AGAINST UNFIT AUTOS

Springfield, Ill., June 6.—(AP)—A campaign to remove all mechanically unfit motor vehicles from Illinois' roads and streets was announced today by the state division of highways.

The drive, scheduled to be opened within the next few days when state officials begin inspecting questionable motor vehicles, is intended to aid in reducing highway fatalities and injuries.

Inspection of motor vehicles is not compulsory under the law, said Ernst Lieberman, chief highway engineer, but the statute does provide that it is unlawful to drive on any highway vehicles which cannot pass the required tests.

Tests of vehicles will be made at official inspection stations, to be authorized by the state under the uniform trafic act. Selection of the stations and their supervision will be entirely under direction of the division of highways, Lieberman said.

Value of Wm. Butterworth Estate Is Set at $500,000

Moline, Ill., June 6.—(AP)—The will of William Butterworth, late chairman of the board of directors of Deere & Co., disposing of an estate with an estimated value of $500,000, was filed for probate here today. Butterworth, a former president of the chamber of commerce of the United States, died Sunday near Atlantic City, N. J.

Judge E. S. Alden, Former Mayor of Anna, Ill., Dies

Anna, Ill., June 6.—[Special.]—County Judge E. S. Alden, 70, died in the City hospital here last night following an operation for a carbuncle. He was a former mayor and a prominent business man and Democratic leader.

James C. Joslyn, Head of Telephone Concern, Dead

Sycamore, Ill., June 6.—[Special.]—James C. Joslyn, 74, president of the DeKalb-Ogle Telephone company, died suddenly last night at his home here. He had spent the day at his office. He entered the telephone business in 1895.

H. M. Hildreth, Columnist, Is Dead at 59 in Cincinnati

Cincinnati, O., June 6.—(AP)—Howard M. Hildreth, 59, who wrote the column, "Along Life's Detours," for the Cincinnati Enquirer under the name of Sam Hill, died here today. He came to the Enquirer in 1907 from Chicago.

Woman Who Said She Once Taught Roosevelt Is Dead

BERNE, Switzerland, June 6.—(AP)—Mme. Rosa T. Sandoz, 74, who said she was once a teacher of President Roosevelt, died today at the little watchmaking town of Le Locle near Neuchatel.

Joseph Keller, 62, Dies in California; Ex-Chicagoan

Los Angeles, Cal., June 6.—[Special.]—Joseph Keller, 62, builder and contractor who came west from Chicago in 1924, is dead here.

AUTO COLLISION KILLS 5; INJURES 2 CHICAGOANS

Wilton Junction, Ia., June 6.—[Special.]—Mr. and Mrs. T. F. McConnell, 1108 Albion avenue, of Chicago, were critically injured tonight in an automobile crash near here. Five other persons were killed in the accident. The McConnells are in Hershey hospital, Muscatine. Mrs. McConnell, it was reported, is not expected to recover while Mr. McConnell also is reported to be in a serious condition.

It was reported that the McConnells were driving toward Davenport with a trailer attached to their machine. The crash occurred during a heavy rainstorm when the trailer caused the car to sway and crash into the machine driven by John Jones, 20, of Colfax, Ia.

Other occupants in the Jones' machine who were killed in addition to Jones were: Henry Runyon, 28, Colfax; Ronad Ades, 26, Cofax; John Monahan, Colfax, and Paul Frey, 19, of Mingo, Ia. James Monahan, also of Colfax, is in a Davenport hospital in a serious condition.

The cars crashed head-on and were demolished. Both machines were reported to be traveling at high speed.

THREE GUNMEN STAGE 4 HOLDUPS ON NORTH SIDE

Three men, riding in an automobile believed to have been stolen, committed four holdups in north side streets early today and escaped with $15 and jewelry valued at several hundred dollars.

The first victims, Mr. and Mrs. Frank Joyce, 448 St. James place, were stopped in front of 2525 Orchard street. Joyce gave up $4 and the bandits took rings valued at $300 from Mrs. Joyce. A little later the three held up Jack Pennock, 5129 North Lincoln street, and Miss Betty Blekmill, 4324 Greenview avenue, in front of her home. Pennock surrendered $4 and Miss Blekmill her purse containing a small amount of money.

Mrs. Bernice M. Kern, 4726 North Artesian avenue, was robbed of $5 and a watch at Artesian and Leland avenues. In the fourth stickup, at Argyle avenue and Leavitt street, Mr. and Mrs. Frank Meier of 1954 Winnemac avenue were robbed of their watches and $2.

Mrs. Emma Rockefeller to Be Buried Tomorrow

Mrs. Emma Rockefeller, 78 years old, 532 Glencoe avenue, Highland Park, died yesterday in the Lake County General hospital in Waukegan. Mrs. Rockefeller was born in Crystal Lake and spent her life in the Chicago area. Her husband, Mahlin, died 22 years ago. She is survived by two sons, Guy, of Higgins Lake, Mich., and Robert F. of Chicago, and two daughters, Mrs. F. W. Rubly, with whom she lived, and Miss Edith Rockefeller, of Highland Park. Funeral services will be held at 2:30 p. m. tomorrow in the chapel at 27 North Sheridan road, Highland Park. Burial will be in Oakridge cemetery.

Mrs. Marcel Cerf, Widow of Judge, Falls to Death

New York, June 6.—(AP)—Mrs. Marcel Cerf, 50, widow of a former San Francisco federal judge, fell to death early today from a ninth floor window of her apartment. Mrs. Cerf, decorated by the French Legion of Honor for war relief work, lived with a daughter, Elizabeth Cerf, who expressed belief her mother had fallen when opening the window.

Weather Bureau Warns Small Vessels on Lake

The United States weather bureau last night issued warnings to small craft planning week-end cruises along the western shore of Lake Michigan. Fresh to moderately strong southerly winds will be encountered, the weather bureau said. Similar warnings were issued for central and western Lake Superior.

Felix Westfall, Indiana Civil War Vet, Dies at 91

Princeton, Ind., June 6.—[Special.]—Felix Newton Westfall, 91, civil war veteran, died today at his home in Francisco, Gibson county.

MRS. J. W. POTTER, PUBLISHER, IS DEAD; CRUSHED VICE RING

Rock Island, Ill., June 6.—[Special.]—Mrs. John W. Potter, president of the J. W. Potter Publishing company, publishers of the Rock Island Argus, died at her home here this morning.

Mrs. Potter was the guiding hand behind the paper when it attacked and exterminated the vice regime in Rock Island in 1922-'23, resulting in the imprisonment of the vice lord, John P. Looney, and numerous of his henchmen.

Mrs. Potter's husband died in 1898. She took over the affairs of the newspaper and in March, 1920, acquired the Rock Island Union, which was started in 1862. The Union was the last of the Argus competitors.

Mrs. Potter was in her 70th year. She had been ill for five weeks.

She is survived by two sons, John W. and Ben H. Potter, and one daughter, Marguerite Potter, co-publishers of the newspaper.

$250,000 ESTATE OF TEACHER HAS $69,000 IN CASH

Miss Jane Cairns, retired school teacher who died on March 8 at the age of 82 years, left more than $69,000 of her quarter million dollar estate in the form of cash deposited in various Chicago banks, according to an inventory of the estate filed yesterday before August G. Urbanski, assistant to the probate judge. The rest of the estate consists chiefly of railroad stocks and bonds.

Miss Cairns lived at 5327 Cornell avenue. Her will provided that all except $26,000 of the estate be distributed among Chicago charitable institutions to be chosen by the executors, Robert Thomson, passenger trafic manager of the North Western railroad, and Attorney George F. Nelson. The $26,000 goes to 11 specified beneficiaries, including two first cousins.

Sister-in-Law of Edison Dies in Porto Rico at 78

SAN JUAN, Porto Rico, June 6.—(AP)—Mrs. Robert A. Miller, 78 years old, a sister-in-law of the late Thomas Edison, died here today after a lingering illness. She was the widow of the first American postmaster at Ponce, and is survived by a daughter, Rachael, of San Juan, and two sons, Louis Miller of Chicago and Robert Miller of Pittsburgh. Burial will be in Akron, O., where her husband is buried.

Drunkenness Is a Disease!

This FREE Booklet Explains Facts That Every Person Should Know

HERE is a treatise written on the disease of inebriety and its cure, written especially for the Keeley Institute. It is based on fifty years' experience, embracing the treatment of more than 400,000 patients, including men and women from all walks of life.

It tells you "why" the medical profession recognizes drunkenness as a disease; what famous medical authorities say about the disease of drunkenness . . . and "how" drunkenness can be cured. The booklet is free, and mailed in a plain envelope. Write at once for your copy. NOW!

Chicago Office, Capital Building, State and Randolph. Phone Central 5831

Address D. Z. NELSON, Secretary

The KEELEY INSTITUTE, DWIGHT · ILLINOIS

NATHAN BURKAN, LAW COUNSEL TO CELEBRITIES, DIES

Leader in Famed Cases of Two Decades.

New York, June 6.—[Special.]—Nathan Burkan, 57, prominent attorney whose clientele included many celebrities, died today at his home in Kings Point road, Great Neck, L. I.

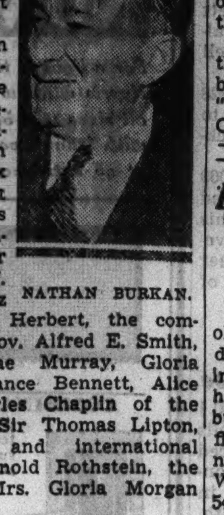

NATHAN BURKAN.

Mr. Burkan played a prominent part in some of the most widely publicized litigations to reach the New York courts in the last two decades. His list of clients included former Mayor James J. Walker, Florenz Ziegfeld, Victor Herbert, the composer; former Gov. Alfred E. Smith, Mae West, Mae Murray, Gloria Swanson, Constance Bennett, Alice Terry and Charles Chaplin of the films; the late Sir Thomas Lipton, tea merchant and international yacht racer; Arnold Rothstein, the gambler, and Mrs. Gloria Morgan Vanderbilt.

Copyright Law Authority.

He represented the young widow of Reginald C. Vanderbilt in the recent sensational court battle with Mrs. Harry Payne Whitney over custody of Mrs. Vanderbilt's daughter, Gloria.

He represented Charles Chaplin, who stayed at Mr. Burkan's home while the Lita Grey Chaplin affair was in the courts.

Mr. Burkan was known as an outstanding authority on copyright laws, an ability which figured largely in his success as attorney for scores of people of the stage, screen, radio and literary worlds.

Known for Courtroom Manner.

He was a power in Tammany Hall, and was its leader of the 17th Assembly district. He also was chairman of the Triborough Bridge authority.

In 1906 his reputation as an expert on copyright law caused him to be named a delegate to the conference called by the librarian of congress to suggest changes in the existing copyright laws.

He developed a court room manner that made him one of the most feared of cross-examiners. He was a bulky, sturdy looking man, always immaculately dressed, whose whirlwind energy was employed in deliberate efforts to break down the stories of hostile witnesses.

Rev. Dr. Wm. T. Gordon of Howard University Dies

Brookfield, Mass., June 6.—(AP)—The Rev. Dr. William T. Gordon, a professor at Howard university in Washington, D. C., died today at Peekskill, N. Y. He was on his way to visit relatives here.

CARPENTER HURT ON JOB DIES.

Benjamin Morgan, 49 years old, 7130 South Winchester avenue, a carpenter, died yesterday in the County hospital from a skull fracture incurred on May 13 when he fell while at work on the new North Ashland avenue bridge.

ALEXANDER M'FADYEN DIES AT 56; FAMOUS AS PIANIST, COMPOSER

Alexander MacFadyen, pianist, composer, and member of the faculty of the Wisconsin College of Music, died yesterday at St. Luke's hospital after a short illness. He was 56 years old.

Within the last three months his two sisters, Miss Mabel MacFadyen and Mrs. Charles Tibbits, both of Milwaukee, have died. MacFadyen was unmarried and his sole survivor is a brother, Harold, an executive of the National Broadcasting company, New York.

Mr. MacFadyen was graduated from the Chicago Musical college in 1905 and won the Marshall Field diamond medal for post-graduate work. He quickly became a distinguished piano soloist and made several tours of the United States as soloist with the Chicago Symphony orchestra.

Mr. MacFadyen composed more than 100 songs and piano pieces. His best known works were "Inter Nos," "Love Is the Wind," "Spring Singing Cradle Song, and "Day Break."

FIRE CAPT. GRADY, SHOT BY TENANT OVER RENT, DIES

Capt. Patrick J. Grady, 46 years old, of fire engine company No. 16, died last night in the Burnside hospital from bullet wounds inflicted Friday night by Sidney William White, 54 years old, his tenant in the building at 428 East 87th place, where both lived. Earlier in the evening, Capt. James Cotter, of fire engine company No. 47, gave a quart of blood in an effort to save Capt. Grady's life. The latter was shot three times when he went to White's apartment to order him out for nonpayment of the rent. White's wife, Ellen, 40 years old, was shot in the right hand when her husband opened fire.

PATRICK J. GRADY.

Capt. Grady, a World war veteran, joined the fire department in 1915. He fought the Stockyards fire, won his captaincy six months ago, and received creditable mention several times. Surviving are his widow, Catherine, and four children, Edward, Mary, Kathleen and John. Lieut. John Cronin of truck No. 4, and Police Sergeant Thomas Roach are brothers in law.

MRS. A. M. EVANS WIFE OF TRIBUNE WRITER, IS DEAD

Mrs. Charity Martin Evans, wife of Arthur M. Evans, political writer for THE TRIBUNE, died suddenly of a heart attack yesterday in their home at 73 East Elm street.

Mrs Evans was born at Houghton, Mich., 58 years ago. She was graduate from the New England Conservatory of Music, Boston, and went on the concert stage. She was soprano soloist with noted American bands and toured with small opera companies. She was married to Mr. Evans in 1906.

Funeral plans have not been completed, but services probably will be held tomorrow at 11 a. m., with burial in Memorial Park cemetery.

Louis Voss, a Lifelong Chicagoan, Is Dead at 81

Funeral services for Louis Voss, 81 years old, 1530 Wieland street, who lived all his life in Chicago, will be held at 2:30 p. m. tomorrow from the chapel at 1458 Belmont avenue. Burial will be in Acacia cemetery. Mr. Voss, who died Friday after a long illness, was born on Chicago's near north side and never traveled more than 100 miles from the city. He was in the cigar making business for sixty-five years. He is survived by four sons and two daughters.

MAUSOLEUMS.

Mausoleums—Monuments

The Country's Foremost Designer and Builder of Mausoleums and Monuments NOW OFFERS a real money saving sale on all Monuments in stock at three convenient offices. BUY BLAKE MEMORIALS—for correct proportion, beauty of workmanship, and everlasting satisfaction. The Old and Reliable.

CHAS. G. BLAKE CO.

1000 E. 67TH-ST.—11440 FAIRFIELD-AV. FAIRFAX 9876 and DES PLAINES, ILL. Write or phone for free booklet.

POWERS GRANITE CO., INC. TRIBUNE TOWER. DELAWARE 3152.

CEMETERIES.

ROSEHILL BEAUTIFUL FAMILY LOT—Fine location. Address Y 528, Tribune.

BEAUTIFUL ACACIA PARK—CITY TRANS. 4 grave lots as low as $99. Lack. 9540.

MEM. PK., EVAN.—SAC. 4 GRAVE LOTS. $125; also lot 275, sect. H. Well. 3680.

FOR SALE—OAKRIDGE: CHOICE 8 GRAVE lot; reas. Address F 234, Tribune.

CLOSING ESTATE, CHOICE 8 GR.; NR. entrance; will divide; $10 gr. Jun. 3727.

FUNERAL DIRECTORS.

O'HANLEY, INC. FUNERAL DIRECTION perfection. 7705 Cottage Grove. Rad. 7705

SKEELES-BIDDLE FAIRFAX 0120. E. 63D AT EVANS.

BURIAL GARMENTS.

SPECIFY ESTELLE BURIAL GARMENTS to your funeral director or visit our showroom at 2600 N. Western-av. Hum. 7948.

DEATH NOTICES are received for publication in the next morning's Final Edition of the Chicago Tribune up to 11:45 each night. Call Superior 0100—Want Ad-Viser.

DEATH NOTICES

In Memoriam.

POSS—Frank J. Poss in loving memory of our dear husband and father who passed away two years ago today June 7, 1934.
Time may ease the broken heart.
Time may make the wound less sore
But time will never stop the longing
For the loved one gone before.
LOVING WIFE AND CHILDREN.

Fraternal Notices.

AMERICAN LODGE, NO. 889, A. F. & A. M. Members assemble at 5200 N. Western-av. Monday, June 8, 1:30 p. m., for funeral of Herman E. Pettersen. WM. A. STELLWAGEN, Master. JOHN McLEAN, Secretary.

OGDEN PARK CHAPTER, NO. 603, O. E. S.—Members please attend services for Mary Knauber, Monday, 2 p. m., at daughter's home, 8130 Paxton-av. IRENE E. BURGER, W. M.

OLD GLORY LODGE, NO. 975, A. F. & A. M.—Members assemble at temple, Monday, June 8, 2 p. m., to conduct funeral services of Brother E. H. Gardner. Interment Mount Emblem. H. W. LARSEN, Master, J. B. COTTINGHAM, Secy.

ACERRANO—Josephine Acerrano [nee Barzano], beloved wife of Jerry, devoted mother of Marianne, Joseph, Anthony, Jerry Jr., and Jennie. Funeral Monday, June 8, at 8:30 a. m., from late residence, 2221 W. Harrison-st., to St. Charles Borromeo church. Interment Mount Carmel.

ALLEN—James L. Allen, June 6, beloved husband of Annie L. [nee Farrington], fond father of Charles A., member of Hod Carriers and Building Laborers' union, local No. 6. Funeral Tuesday, at 8:45 a. m., from chapel, 46th-pl. and Wallace-st., to St. Gabriel church. Interment Calvary.

BAUMANN—William Baumann, late of 4926 Medill-av.; beloved husband of Frieda, fond father of Walter, Mrs. Laura Buerstetta, Mrs. Marie Lindenberg, Mrs. Clara Staschick, Mrs. Ethel Kofler. Member of A. A. of S. and E. R. E., local No. 241. Funeral services Monday, 2 p. m., at chapel, 2742 Lincoln-av. Interment Glen Oak cemetery.

BECK—Rose Beck, residence 1831 S. Cuyler-av., Berwyn, June 4, 1936; age 59 years; beloved wife of Julius, dear mother of Leo, Marie Taussig, and Lillian, sister of Adolph Holub. Remains at rest at chapel, 5820 W. Cermak-rd. Funeral Monday, at 11 a. m., at B'nai Jehoshua temple, corner Ashland-av. and West Cullerton-st. Interment Waldheim. For information, Cicero 243.

BELL—Margaret Devaney Bell, June 5; wife of the late Robert, sister of Mrs. Maude Gibson of Los Angeles and the late Mrs. Bertha Swalwell, William Devaney and Katherine Bridges. Funeral Tuesday at 9 a. m., from residence, 2473 E. 47th-place to St. Bride church. Interment Mount Olivet. South Shore 8822.

BIAGGIO—Rose Cenni Biaggio, loving mother of Mrs. Julia Chiappe and John Cenni, fond sister of Joseph Codi. Funeral Monday, at 2 p. m., at mortuary, 1008 E. 79th-st. Burial Mount Hope.

BLOCK—Louis E. Block, June 5, at his residence, 215 E. Chestnut-st.; beloved husband of Elizabeth, father of Edward. Funeral services in chapel, 4227 Cottage Grove-av., Monday at 10:30 a. m. Interment Oak Woods.

BLOOMFIELD—Adah Bloomfield of 7355 Crandon-av., beloved wife of Charles, dear mother of Mrs. Ruth Romo. Resting in chapel, 7350 Cottage Grove-av. Funeral Monday, June 8, at 9 a. m., to St. Philip Neri church.

BYRNE—Jane A. Byrne, sister of Luke and the late John P., Dr. William D., Matthew J., and Mary. Funeral Monday, 9 a. m., from funeral home, 6015 Wentworth-av., to St. Bernard church. Interment Calvary.

CABLE—Robert W. Cable, beloved husband of Florence B., nee Wilson; dear father of Robert W. Jr., Mrs. Florence Bossley, Thomas C., Frederick E., and Walter E. Cable. Resting at funeral home, Austin-blvd. at Lake-st. Funeral Monday, 2 p. m. Interment Glen Oak.

CALLAGHAN—Daniel A. Callaghan, beloved husband of Annie Reddy Callaghan, devoted father of Cecil Lake, Herbert, Vincent, and John Callaghan. Funeral Monday, June 8, at 9 a. m. sharp, from daughter's residence, 8048 S. Paulina-st., to St. Sabina church. Interment Holy Sepulchre.

CASEY—Mary Dohney Casey, wife of the late Joseph J., beloved mother of Joseph H. Casey, fond sister of Margaret, Sgt. John, Trace, Officer Thomas J., Mrs. M. Heffernan and the late Edward and Nellie McMahon. Funeral Tuesday at 9 a. m. from her late residence, 7926 S. Paulina-st., to Little Flower church. Interment Mount Olivet cemetery. Stewart 7700.

CHARTRAND—Alex Chartrand, beloved husband of the late Flora, fond father of Mrs. W. Dock, Mrs. T. Olson, Mrs. A. Mansbridge, Frank Raymond, and Arthur. Funeral Monday, June 8, at 10 a. m., from funeral home, 4013 Harrison-st., to Presentation church. Interment Mount Carmel. Kedzie 7007.

CHILDS—C. Lillis Childs of 136 Marion-st., Oak Park; wife of the late Frank L. Childs. At rest and services at chapel, 523 Lake-st., Oak Park, Monday at 2 p. m. Interment Mount Emblem. Euclid 1643.

CONLON—Jean Marie Conlon, age 4 years, fond daughter of Margaret, nee Newell, and the late Bernard Conlon, at residence, 8218 S. Sangamon-st. Funeral notice later. Prospect 3889.

CORTINO—Rosario Cortino, husband of Sabatina, father of James, Tony, Mrs. Charles Chiaramonti, Mrs. Peter Rauzino, and Joseph and grandchildren. Funeral from late residence, 1911 Lake-st., Melrose Park, Tuesday, 9:30 a. m., to Mount Carmel church. Interment Mount Carmel.

CRONIN—Michael Cronin, beloved husband of the late Catherine [nee Cronin], fond father of Patrick J., John M., Helen Downes, and Catherine Parkes. Funeral Monday, June 8, at 9:30 a. m. from daughter's residence, 6741 N. Artesian-av., to St. Timothy church. Interment All Saints' cemetery. Canal 0041.

DEATH NOTICES

DADO—Irene Dado, nee Finici, beloved wife of Natale, fond mother of Mrs. Mary Venturella, Virginia, Albert and Josephine. Funeral Monday, 9 a. m., from home, 6401 S. Albany, to St. Rita church. Interment Mount Carmel. Information Prospect 0600.

DOHNEY—See Mary Casey notice.

DOLAN—Anna Liebl Dolan, beloved wife of Carl E. Dolan, dear mother Lucille, fond sister of Rose Gilch, John Liebl, and Clara Ryan of Milwaukee, Joseph Liebl and Elizabeth White of Chicago. Funeral Monday, 9 a. m., from sister's residence, 5839 S. Peoria-st., to our Lady of Solace church. Interment Holy Sepulchre. Information Victory 1158.

DURSO—Luciano Durso, beloved husband of the late Antonina, fond father of Josephine Levaccare, Domenica Molinaro, Lena Levaccare, John R., Michael R., Rose De Simone, Margaret, and the late Joseph. Funeral from residence, 7114 N. Hilldale-av., Tuesday, 9 a. m., to St. Philip Benizi church, Oak-st. and Cambridge-av. Interment Mount Carmel.

EDSTRAND—Gustaf Alfred Edstrand, 4406 S. Albany-av.; beloved husband of Ellen, fond father of Arthur W., Elmer, and Mrs. Ruth Fuller. Member of Linne lodge, No. 584, I. O. O. F. Services 3 p. m. Monday at chapel, 1648 W. 63d-st. Interment Oak Hill.

EVANS—Charity Martin Evans, June 6, 1936, at her residence, 73 E. Elm-st.; wife of Arthur M. Evans. Funeral notice later.

FEIL—Andrew P. Feil, late of 1406 W. 72-place, beloved husband of Mary K., dear father of Catherine Heider, Frances Masquelet, Peter J., Louis, Albert, Florence and Hugh, fond brother of Leonard and the late Johanna, Elizabeth Heinen, Peter, Mathew and John. Funeral Monday, June 8, at 9 a. m., from funeral home, 7013 S. Racine-avenue, to Sacred Heart church. Interment St. Mary's. Stewart 0460.

FLOWER—Alexander Flower of 5120 Greenwood-av., beloved father of Rosa, fond brother of John, May, Frank, Mrs. Sadye Kalish, and Sam. Funeral at convenience of the family.

FRIEDLANDER—Sarah Friedlander, beloved wife of the late Edward, dear mother of Max, Mrs. Doris Richardson, and Ludwig. Funeral services Monday, 11 a. m., at memorial chapel, 5206 Broadway. Interment Rosehill. Family at 5240 Sheridan-rd., Apt. 1201.

GADBOIS—Hattie Gadbois, beloved wife of the late Joseph, fond mother of May Boucher, grandmother of June, May, Delphyne and Harry Boucher. Funeral Monday, 9:30 a. m., from chapel, 1946-48 Ogden-av., corner Harrison-st., to Notre Dame church. Interment Mount Carmel.

GEISLER—Dorothea Geisler [nee Krug], age 55 years; beloved wife of Frank, fond mother of Flora, Robert, Milton, and Fred; dear sister of Carolina, Marie Berg, Flora, Fred, and Henry Krug. Funeral Tuesday, June 9, at 1:30 p. m., from residence, 2823 S. Keeler-av., to Grace Evangelical Lutheran church, 28th-st. and Karlov-av. Interment Concordia cemetery.

GLICKAUF—Edward S. Glickauf, June 6; beloved brother of Mrs. Lizzie Richter, Mrs. Millie Samuels, Henry and Herbert Glickauf. Services at the grave, Rosehill cemetery, Monday, June 8, at 3 p. m. Kindly omit flowers.

GORMAN—James Gorman, June 5, suddenly; late of 3314 Wallace-st., beloved husband of the late Marie. Funeral at chapel, 5822 Wentworth-av., Monday, June 8, at 2 p. m., under the auspices of Mizpah lodge, No. 768, A. F. & A. M. Interment Bohemian National cemetery.

GREUTER—Nicholas P. Greuter of Fox Lake, Ill., husband of Katherine, brother of Frank. Funeral Monday at 3 p. m. from chapel, 929 Belmont-av., to Acacia Park cemetery.

HACKEN—Abe Hacken, beloved husband of Millie [nee Neuman], brother of Morris. Funeral Monday, at 3 p. m., at memorial chapel, 5206 Broadway. Member of Monroe C. Crawford lodge, No. 1042, A. F. & A. M.

HERZOG—Jabor Herzog, 1215 W. Chicago-av.; beloved husband of Fannie, fond father of Armin, Mary Buchbinder, Joseph and Frieda. Funeral Monday, 2:30 p. m., at chapel, 3021 Lawrence-av. Interment Dr. Herzl Ver. cemetery, Jewish Waldheim. Member of King David of Chicago City Lodge No. 14, I. O. B. A., Unity Lodge No. 41, O. K. O. J., Austria Hungarian Ver. and charter member of Dr. Herzl Ver.

HOLLAND—E. Stanley Holland, at the Union League club; brother of Ethel G. Holland. Funeral services 2:30 p. m., Monday, June 8, 1936, at St. James Episcopal church, Wabash-av. and Huron-st. Interment Leominster, England.

HUDEC—Frank Hudec, beloved husband of Jennie [nee Kaifer], fond father of Ione, Arline Baker, Leola Merkling. Funeral Monday, June 8, at 1:30 p. m., at his late residence, 1830 S. Elmwood-av., Berwyn, Ill. Interment Bohemian National cemetery. Call Lawndale 3240.

HYMAN—Joseph W. Hyman, beloved husband of Rose [nee Jacker], devoted father of Sheldon, dear son of William, fond brother of Anna Rose, Lillian Fridluss, Frieda Arenberg, and Gertrude Field. Funeral Monday, 1 p. m., at chapel, 3021 Lawrence-av. Interment P. O. W. cemetery, Jewish Waldheim.

ILLSLEY—Nellie B. Illsley, beloved wife of William G. Illsley, sister of James Stanner of Joliet, Ill. Funeral services at residence, 7630 S. Evans-av., Monday, 2 p. m. Interment Rosehill.

JENSEN—Caroline Jensen, beloved wife of the late James J. Jensen, mother of Mrs. Anna C. Pate and Mrs. Cora Carstens, grandmother of Carolyn and Herbert. Funeral Tuesday, June 9, 1936, at 3 p. m., at funeral home, 318 N. Central-av., Austin. Interment Oakridge.

JONES—Moses A. Jones, beloved husband of the late Mary O'Neil Jones, father of the Rev. Edward A. Jones, S. J., and the late Mrs. Gertrude Youngman; brother of Mrs. Alice Voris of Jacksonville, Fla. Funeral Wednesday, 9:30 a. m., from chapel, 2846 W. Madison-st., to Holy Family church, Monday, 10 a. m. Interment Mount Carmel.

KADENS—Philip Kadens, beloved husband of Sarah, dear father of Mrs. Myrtle Rifas, Maurice, Harry, Dr. R. E., and Bernard, brother of Louis and Harris. Funeral Monday, 12 noon, at memorial chapel, 5206 Broadway. Interment Rosemont Park.

KRIER—Catherine Krier, nee Evert, beloved wife of Nicholas, fond mother of Marian, Robert, Catherine, Eileen, and Virginia, daughter of Catherine and the late John P. Evert. Funeral Tuesday, June 9, at 9:30 a. m., from her late residence, 1437 Devon-av., to St. Gertrude church. Interment St. Henry's.

LAMSON—George W. Lamson, aged 75 years; husband of Lee Elliott Lamson of Gulfport, Miss., formerly of Chicago, Ill., and Grand Beach, Mich. Funeral services at chapel, 4141 Cottage Grove-av., 2 p. m., Monday, June 8. Interment at Oak Woods cemetery.

LARSON—Axel F. Larson, beloved husband of Anna B., father of Norma, Martha, and Everet. Services by Rainbow lodge, No. 972, A. F. & A. M., Tuesday at 2:30 p. m. at cathedral chapel, 79th-st. and Emerald-av. Interment Oak Hill.

LAYSTROM—Louisa Albertina Laystrom, passed on June 4 at late residence, 2054 Hood-av.; loving mother of Elsie M., Hilding, Arthur and Leonard. Services 2 p. m. Monday, June 8, at chapel, 6959 N. Clark-st. Interment Rosehill.

LUSTIG—Carl J. Lustig, late of 5136 Berenice-av.; dearly beloved husband of Mary [nee Staar], fond father of Wilma Lustig, son of Theodore of San Diego, Cal., and the late Emma, brother of Minnie Hosimer, Alvina Zastrow, Gussie Lyckberg, Clara Scheibach, Louise Varock, Pauline Vera, and Emma Taylor. At rest in the funeral church, 3834-36 Irving Park-blvd., where services will be held Monday at 2:30 p. m. under auspices of Kenmore lodge, No. 947, A. F. & A. M. Interment Acacia Park cemetery.

MASTERSON—Catherine M. Masterson, late of 714 S. Oak Park-av.; sister of Sister Mary Rebecca, B. V. M.; Arthur G., Frank E., Bernard T., Mrs. Elizabeth Crowley, Mrs. Margaret Leaming, and the late Joseph J. Funeral Monday, June 8, at 8:30 a. m., from funeral home, 5321 Madison-st., to Ascension church, Oak Park. Interment Lake Forest, Ill. Austin 8020.

McKEON—Daniel McKeon, beloved husband of Elizabeth M. Riordan McKeon, loving father of John M. and Edward L. McKeon, brother of Mrs. Helen McGuire and Clyde McKeon of Cleveland, O., at residence, 5469 Potomac-av. Funeral Monday at 9:30 a. m., to St. Peter Canisius church. Interment All Saints'.

MEDROW—Minnie Medrow [nee Hosmann] of 4851 N. Kilpatrick; beloved wife of William Sr., fond sister of John, Christ, Louis, August and Fred Hosmann and Mary Druhn. Funeral June 8, 1936, at 2 p. m., at funeral home, 2315 S. California-av. Interment Waldheim. Information call Lawndale 3226.

MEHLEM—Julia Mehlem [nee Usdrowski], suddenly, June 5, 1936; beloved wife of Fred, dear mother of Fred Werner, Marion Brown, Barbara McFetridge and the late Robert Werner. Funeral Monday, at 9:30 a. m., from late residence, 2459 N. Ashland-av., to St. Josaphat church. Interment St. Adalbert's.

MELMED—Dina Melmed, age 45, late of 3205 W. Division-st., beloved wife of Benjamin, sister of Anna Kelender and Israel Kaghan. Funeral Monday, 1 p. m., from chapel, 3163 Ogden-av., to the Jewish Waldheim.

MICETICH—Vicka Micetich of 2952 S. Union-av.; beloved wife of Joseph, fond mother of Joseph Frasckoivk, stepmother of Andrew, Jack, and Anna. Funeral Tuesday, June 9, 9 a. m., from funeral home, 3007 S. Union-av., to St. John Nepomucene church, 30th-st. and Lowe-av. Interment Mount Olivet. For particulars phone Victory 1623.

DEATH NOTICES

MOORE—Alexander Moore, 4593 Oakenwald-av., June 5, 1936; husband of the late Mary J. Moore, father of Mrs. Florence Smacall and Mrs. Catherine Drake. Services at chapel, 63d and Harvard, Monday, June 8 at 3 p. m. Interment at Mount Hope.

MUGGERIDGE—Harold S. Muggeridge of 131 Clyde-av., Evanston; beloved husband of Irene M. [nee Call], fond father of Mavis and Harold Muggeridge Jr., brother of Aileen Stanley and Robert S. Muggeridge. Funeral at chapel, 4542 Ravenswood-av., Monday, June 8, at 2 p. m. Interment Los Angeles, Cal.

MURTAGH—John J. Murtagh of 6454 Bosworth-av.; beloved husband of Mary McCullough Murtagh. Funeral Tuesday, 9:30 a. m., from funeral home, 6222 Broadway, to St. Ignatius church. Interment Calvary.

NATHAN—Louis Nathan, late of 3740 Lake Shore-dr.; beloved husband of the late Hannah, nee Bilsky; dear father of Ben, Michael, William, Martyn, and the late Emanuel and Charles. Funeral services Monday, 2 p. m., at memorial chapel, 5206 Broadway. Interment Moses Montefiore cemetery, Waldheim.

NELSON—Martin Nelson, late of 8030 Rhodes-avenue; loving husband of Hannah, nee Swanson, and the late Emma, fond father of Mrs. Almeda Harper, grandfather of Douglas Harper. Remains resting at funeral home, 7918 South Park-avenue. Funeral Monday, June 8 at 2:30 p. m. Interment Oak Woods.

NORTON—Alice Norton, late of 4536 Parker-av., fond sister of Howard, William and Katherine Blackbird, Irene Steiner. At rest at the funeral church, 3834-36 Irving Park-blvd., where services will be held Monday at 1 p. m. Interment Eden cemetery.

O'CALLAGHAN—See Daniel A. Callaghan notice.

PETTERSEN—Herman E. Pettersen, June 5; late of 518 Fullerton; beloved husband of Caroline Meier, brother of Oscar. Member of America lodge, No. 889, A. F. & A. M. Funeral services Monday, 1:30 p. m., at funeral home, 5200 N. Western-av., corner Foster. Interment Acacia Park.

PFIFFNER—Augusta Pfiffner, June 3, 1936, at Los Angeles, Cal., formerly of Chicago. Services Tuesday, June 9, at 2 p. m., at funeral home, 214 E. 115th-st. Interment Mount Greenwood cemetery.

POOLE—Mary Poole, 4940 Ellis-av., beloved mother of Mrs. Louis P. Petersen, Dale G., Myrlan M., sister of Mrs. Thomas Healy. At parlors, 7509 Stony Island-av. Services Tuesday, June 9, at 2 p. m. Interment private.

PREMO—J. Andrew Premo of Blue Island, Ill.; beloved husband of Emma, fond father of Harriet, Norman, Evelyn, Myrtle, and Marshall. Member of Calumet lodge, No. 716, A. F. & A. M., and Progressive council, No. 940, and Royal Arcanum. Funeral Monday, June 8, at 2 p. m., at chapel, 13050 Greenwood-av., Blue Island. Interment Cedar Park.

RATH—Otto Rath, late of 5543 Byron-st. Funeral notice later.

ROCKEFELLER—Emma Rockefeller, June 5, 1936; wife of the late Mahlon, mother of Guy S., Robert F., Madge Rubley and Edith. At rest and services at chapel, 27 N. Sheridan-rd., Highland Park, 2:30 p. m. Monday, June 8. Interment Oakridge.

RYAN—Bridget Ryan [nee Quinn], dearly beloved wife of Michael K. Ryan, devoted mother of Mary E. Lusson, Kathryn Shea, Margaret Connery, Sister Margaret Therese, O. P., and Thomas J. Ryan. Funeral Monday at 9 a. m. from 7207 University-av., to St. Laurence church. Interment Holy Sepulchre. Member of St. Mary court, No. 139, W. C. O. F., and St. Laurence Altar and Rosary society.

SCHLITT—Jacob Schlitt, husband of the late Gertrude Schlitt [nee Cossman], brother of Mrs. Theresa Dernbach, George, Lawrence, Herman, and Brother Peter, S. M. Funeral Monday, June 8, at 9:30 a. m., from late residence, 1462 Balmoral-av., to St. Gregory church. Interment St. Boniface cemetery.

SCHWARTZ—Minnie Schwartz, beloved wife of Michael, dear mother of Anna, Joseph, Simon, Sam, Hyman, and Rubin. Funeral Monday, 11 a. m., at chapel, 3125 W. Roosevelt-rd. Interment Acacia Lawn cemetery, Jewish Waldheim.

SELLNER—Albert W. Sellner, beloved father of Gladys Hughes. Funeral services 2 p. m., Monday, June 8, 1936, at funeral home, 15334 Turlington-av., Harvey, Ill. Burial at Oaklawn cemetery. Quincy, Ill. papers please copy.

SHELDON—Mary Sheldon, nee Daly, wife of the late Frank, mother of Mrs. R. Williams, Frank J. and Sister St. Hilary and the late Mrs. Julia Stockwell, sister of Mrs. John Burke of Jersey City. Funeral Monday, June 8, at 9:30 a. m., from residence, 229 Main-st., Glen Ellyn, to St. Petronilla church. Burial Mount Carmel. Kedzie 2394.

SIEGAN—Bluma Siegan, beloved wife of Jacob, dear mother of David, Anna Glassman of South Haven, Mich., and Marie Barron. Funeral Monday, 10 a. m., at chapel, 3125 W. Roosevelt-rd. Interment Jewish Waldheim.

SPENCER—Elizabeth G. Spencer and her daughter, Elizabeth Spencer, suddenly; beloved wife and daughter of the late Charles H. Spencer, mother and sister of Charles H. Spencer Jr. of Flossmoor, Ill. Funeral services Monday, June 8, at 3 p. m., at funeral home, 2700 E. 75th-st. Interment Oak Woods.

SUVER—Alice Suver, late of 3833 Jackson-blvd. Remains at chapel, 4138 W. Madison-st. Funeral Tuesday, at 9 a. m., to St. Mel church. Interment Ascension cemetery, Libertyville, Ill.

TIERNEY—Robert Tierney, beloved husband of Dorothy [nee Wickers], fond father of Daniel and Robert. Funeral Monday, June 8, from chapel, 1716 W. 63d-st., at 9 a. m., to St. Anne church. Burial Mount Olivet. Prospect 3880.

TOBIN—Thomas J. Tobin, beloved father of Mrs. Mary Scanlan, William D., Mrs. Margaret Stich, and Dorothy Tobin, brother-in-law of Mrs. Margaret Jeck. Native of County Waterford, Ireland. Member of Father Perez council, K. of C. At residence, 4904 W. Monroe-st. Funeral Tuesday, 9:30 a. m., at Resurrection church. Interment Calvary.

TULEY—Thomas J. Tuley, beloved husband of Anna, nee Titer, father of Mrs. L. C. Bice, of Edinburg, Ind., Murray, Harold, and the late Thomas and Katherine Tuley. Funeral Monday, 9 a. m., from chapel, 2346 W. Madison-st., to St. Matthew church. Interment Mount Carmel. Please omit flowers.

URBAN—Frances Urban, age 17 years, beloved daughter of John J. and Katherine, nee Verhalen, fond sister of Leona, Catherine, Marie, William, John, Matthew, Rosemary, Lillian, and Joseph. Funeral Monday morning at Fort Atkinson, Wis.

VAUGHAN—Orville E. Vaughan of 29 S. 17th-av., Maywood; beloved husband of Clara [nee Conser], son of Linwood E., brother of Bernard L., Mrs. Helen Cochrane and Laura Vaughan. Funeral Monday, 2 p. m., at funeral home, Lake-st. at 2nd-av., Maywood. Interment Concordia.

VOSS—Louis Voss Sr., June 4, late of 1530 Wieland-st., dearly beloved husband of the late Theresa [nee Seidner], fond father of Harry, Mrs. Charles Stern, Arthur W., Edward O., George B., Mrs. Charles Keller and the late Louis Jr., grandfather of six grandchildren. Funeral services Monday, June 8, 2:30 p. m. at chapel, 1458 Belmont-av. Interment Acacia Park. Member of Cigarmakers' Benevolent Assn. and North Chicago Council, No. 1629, Royal Arcanum.

WANKELMUTH—Frits Wankelmuth, suddenly, aged 73; beloved husband of Anna Wankelmuth [nee Turk], dear father of Dorothy and Fred, fond grandfather of Frances and James. Funeral Monday, June 8, 2 p. m., at funeral home, 525 Center-st. Interment Rosehill.

WICK—Hannah Young Wick, beloved wife of Dr. William J. Wick, mother of Howard, daughter of Mrs. Matilda Johnson and the late Ole S. Johnson. Funeral Tuesday, June 9, at 2 p. m., from her late residence, 1000 N. Lockwood-av., to North Austin Methodist Episcopal church. Waller and Potomac-avs. Interment Oakridge cemetery.

WILSON—Edward Wilson, beloved husband of Mrs. Mary Wilson, dear father of Sister Mary Martina, R. S. M., Leo T., Loretta, Mrs. Grace Wilson Kimbel, and the late Mrs. Nellie Wilson Laffy and Raymond Wilson. Late residence 2504 E. 106th-st. Funeral Tuesday, June 9, at 9 a. m., to St. Kevin church, where solemn high mass will be celebrated at 9:30. Interment Holy Sepulchre. Sharon, Pa. papers please copy. Call South Chicago 0155.

DEDICATION ANNOUNCEMENTS.

GARLAND—A monument will be dedicated in memory of Nathan M. Garland Sunday, June 7, 1:30 p. m., Knesses Israel cemetery, Waldheim. WIFE AND CHILDREN.

GDULIN—Fanny Gdulin. A monument will be dedicated in memory of our dearly beloved mother Sunday, June 7, at 11 a. m., at Poly Zedek cemetery, Waldheim.

SCHWARTZ—Peppie Schwartz. A monument will be dedicated to the memory of Pearl, dear mother of Harry, Jacob, Nettie Lieberman, and Joseph; sister of Max Buchsbaum; Sunday, June 7, at 3:30 p. m., Acacia cemetery, Harlem-av. and 16th-st. Rabbi Abraham Abramowitz officiating.

SLUTSKY—Monuments will be dedicated to Mrs. J. Slutsky and Margaret Slutsky on Sunday, 2 p. m. sharp, at Workmen's Circle, Jewish Waldheim.

SOSNA—A monument will be dedicated to the memory of Myron Sosna on Sunday, June 7, at 3 p. m., O. B. A., Waldheim.

WALDBERG—Monuments will be dedicated to the memory of Jacob and son Arlo Waldberg by the wife and mother, Mollie, and Rosalie, Esther Karmel, Abbott, and Beatrice Skoor of Hollywood, on Sunday, June 7, 2 p. m., at Congregation Emanuel cemetery, Waldheim.

JANE DARLING BECOMES BRIDE OF R. H. WHIDDEN

Engels-Hardacre Nuptials Held in Highland Park.

BY JUDITH CASS.

In an all white and silver wedding last night at the Church of the Holy Comforter, Miss Jane Darling, daughter of Mr. and Mrs. Ira Calef Darling, became the bride of Ray Harvey Whidden, son of Mr. and Mrs. Ray Allen Whidden. The bride's brother-in-law, the Rev. Leland H. Danforth, rector of the church, read the ceremony at 8:30 o'clock and a reception followed at the Darling home in Kenilworth avenue.

The bride, who was given in marriage by her father, wore a stunning gown of white satin. The waist, puffed sleeves, and a deep border on the long train were made of heirloom rosepoint lace that has been worn by many brides in the family. Some of the lace edged the coronet headdress that held a long veil to her head, and she carried white orchids and lilies of the valley.

Sister Is Matron of Honor.

Mrs. George V. Holloman, who attended her sister as matron of honor, wore a petticoat dress of white appliquéd net over a silver slip and carried gardenias and lilies of the valley tied with silver ribbon. The crown of her off the face hat was of silver. The bridesmaids were dressed in costumes similar to that of the matron of honor.

The bridesmaids included another sister of the bride, Mrs. Danforth; Miss Dorothea Whidden, sister of the bridegroom; Miss Mary Fowler, Miss Ruth Rodormer, Mrs. Frederic Stafford, and Miss Kathleen Sturgis of Mansfield, O. Howard Hoaglund served Mr. Whidden as best man, and Capt. George Holloman was among the ushers.

The receiving line at the reception formed in a bay in the living room before a hedge of greens and pyramids of gardenias, similar to the decorations in the church. Mrs. Darling wore a gown of string colored lace with a matching velvet jacket trimmed in mink, and a corsage of orchids. The bridegroom's mother wore grey lace and fuchsia orchids.

Honeymoon in Canada.

Among the out of town guests were the bride's uncle and aunt, Mr. and Mrs. John M. Moorhead of New York—he is former minister to Sweden—and her grandfather, Joseph M. Cornue, who lives in California. After a wedding trip to the Seigniory club, Quebec, Canada, Mr. Whidden and his bride will be at home in Chicago.

At 4 o'clock yesterday afternoon in the garden of the home of her mother, Mrs. Letitia P. Engels, in Highland Park, Miss Virginia Letitia Engels became the bride of Milton J. Hardacre Jr., son of Mr. and Mrs. Milton J. Hardacre of Ravinia. Dr. Louis W. Sherwin, pastor of the Highland Park Presbyterian church, read the ceremony, and a reception followed. The wedding music was furnished by the Deerfield High school girls' quintet directed by Helen Mayer Mannings.

The bride, who was given in marriage by her uncle, George H. Nanlov of Cleveland, wore a white organdy gown with a long tulle veil and train, and carried white roses, gardenias, and lilies of the valley. Her maid of honor, Miss Virginia Elizabeth Hardacre, sister of the bridegroom, was dressed all in white, and the six ribbon bearers wore gowns in pastel shades.

John Pennington Engels, brother of the bride, served as best man.

Double Wedding for Twins.

Miss Ethel Aqualina and Miss Esther Maria, twin daughters of Mr. and Mrs. Oscar Victer Strand of Evanston, were married in a double ceremony yesterday afternoon to Wilburn H. Swanson and Hawthorn W. McCulloch, respectively. The ceremony took place in the First Congregational church and was followed by a reception at the Orrington hotel. Mr. Swanson is the son of Mr. and Mrs. Louis Swanson of New York and Mr. McCulloch's parents are Mr. and Mrs. Frank H. McCulloch of Evanston.

The wedding yesterday afternoon in Kankakee of Miss Gwendolyn Powers, daughter of Mr. and Mrs. Arthur Norman Powers, to Bruce Voorhees McBroom was witnessed by a number of Chicagoans, for both the bride and bridegroom have many Chicago friends. The bride is a graduate of Northwestern university. The wedding took place at 5 o'clock in the First Methodist Episcopal church and was followed by a reception at the Country Club of Kankakee.

YOUNG WIFE TRIES SUICIDE.

Mrs. Esther Pearson, 22 years old, 1508 Balmoral avenue, attempted suicide yesterday by slashing both her wrists with a razor in the bathroom of her home following a quarrel with her husband, Harry. She was treated at the Edgewater hospital and released.

RUPTURE

Don't submit to *avoidable operations* or the use of *antiquated trusses*, as they all set where the lump is and not where the opening is. The Spermatic Shield-Complex (Patent No. 747247, No. 1237709 and other patents pending) is a scientific achievement in a highly specialized art. It will not only retain any case of rupture perfectly, but contracts the opening in 10 days on the average case. Infinitely superior to any instrument method or operation and produces results in no other way obtainable. All cases guaranteed a lifetime as against any further trouble or expense. Large or difficult cases or *incisional* rupture (*following* operations) specially solicited. This instrument received the only award at the International Medical Congress held in London, England, producing results without surgery or harmful injection. As supplied to U. S. Surgeon General's Bureau, U. S. Naval Hospital, Penn. R. R., etc. *See booklet T on "The Fallacy of Surgical Procedure."*

NOTE—*No Insurance Co. will issue a policy to an applicant who contemplates an operation for rupture, but they will issue a policy to an applicant with rupture if fitted by Seeley.*

N. B.—Every statement in this notice has been verified before the Federal and State courts.

On the air—Station WCFL each Thursday and Saturday night—9 p. m. Caution—Avoid Imitators and Impostors.

Telephone Central 4720 Central 4732

Seeley's Establishment

140 N. Dearborn St. Corner Randolph

MANY BRIDES ON FIRST WEEK-END OF JUNE

Miss Jane Darling (left), daughter of Mr. and Mrs. Ira Calef Darling, became the bride last night of Ray Harvey Whidden at the Church of the Holy Comforter. The Misses Esther and Ethel Strand (center), twin daughters of Mr. and Mrs. Oscar Strand of Evanston, were married in a double ceremony at the First Congregational church yesterday afternoon. Miss Esther (left) was married to Hawthorn W. McCulloch, and her sister to Wilburn H. Swanson. In Kankakee Miss Gwendolyn Powers (right), daughter of Mr. and Mrs. Arthur Norman Powers, was married to Bruce Voorhees McBroom.

[Photos by Du Bois: The Drake.]

TEACHERS CAN'T DECIDE HOW TO TEACH READING

Two Methods Given Support.

BY MARCIA WINN.

The problem of how to teach first grade pupils to read became a debated question among Chicago school teachers yesterday when Harry L. Tate, principal of the Eli Whitney school, 2815 South Komensky avenue, declared that phonetic drills hinder rather than aid a child's comprehension of what he reads.

Mr. Tate's views oppose the recent statement of Miss Josephine Burns, first grade teacher at the Graeme Stewart school, 4525 Kenmore avenue, who contended that the use of a phonetic method developed by her enables from 35 to 50 per cent of her pupils to qualify for double promotion at the end of their first school year.

Prefers "Look and Say."

According to Mr. Tate, who conducted a scientific study of seventy-three first grade pupils at his school, the phonetic method causes slow readers, lip reading, and "word consciousness." He prefers the "look and say" method, contending that half of the Whitney school's first graders not only are eligible for double promotion, but are capable of entering the third grade.

"Our pupils don't know the alphabet at all," he said in explaining the "look and say" method. "They don't know one letter from another. They learn words and phrases. Then, in the second semester they learn the alphabet."

In order to test the value of the two methods, the seventy-three first grade pupils in the Whitney school were divided into two groups. Thirty-seven pupils were given fifteen minutes of phonetic instruction daily. The other thirty-six pupils had no phonetic drills.

Results Are Shown.

At the end of an eight week experimental period, three standard reading tests were given both groups. The first tested word recognition, the second tested the pupil's power to understand sentences, and the third his ability to understand paragraphs.

The results, recorded statistically, indicate that phonetic instruction is "far superior" to the look-and-say method in developing ability to recognize words, Mr. Tate said, but that look-and-say is slightly superior in developing ability to understand sentences—and "far superior" in developing ability to understand paragraphs.

"The child with high intelligence doesn't need phonetic knowledge at all except as a crutch or tool," Mr. Tate concluded, "whereas, to the child of lower intelligence it is just a hindrance. It slows him up and confuses him."

LAURETTA BREMNER WEDS ENSIGN SLINEY IN BOSTON CEREMONY

New York, June 6.—[Special.]—The marriage of Miss Lauretta M. Bremner, daughter of Mr. and Mrs. John B. Bremner of Chicago, to Ensign James Gilmore Sliney, U. S. N., son of Mrs. Edward Sliney of Boston, took place today in St. Patrick's cathedral.

The ceremony was performed by the Rev. James G. Keller and was followed by a breakfast.

The bride, who was escorted by her father, had her sister, Miss Nancy Bremner, as her only attendant. Thomas E. Sliney was best man for his brother. The ushers were: Edmund Philip Keleher, Paul G. and Leo F. Curley and John Bremner Jr., brother of the bride.

After a wedding trip Ensign Sliney and his bride will reside in Pensacola, Fla., where he is an instructor at the naval air station.

Among those attending the ceremony and the reception were: Gov. James M. Curley of Massachusetts, his son-in-law and daughter, Mr. and Mrs. Edward C. Connelly Jr., and the governor's sons, Paul G., Leo F., George and Francis Curley.

Geraldine C. Wordell and James Gallagher Married

Miss Geraldine Cecile Wordell, daughter of Mr. and Mrs. Charles A. Wordell, 2315 East 68th street, and James Gallagher, 7406 Paxton avenue, Pullman real estate dealer, were married yesterday morning in St. Philip Neri church, 2100 East 72d street. Following the wedding ceremony a breakfast and reception were held at the Shoreland hotel. The couple left later for their honeymoon. The bride's father is director of St. Luke's hospital.

Drouth Holds Up Plan to Rouge Mosquitoes

Because of insufficient rainfall the Des Plaines river valley mosquito abatement district has had to postpone its job of tinting 50,000,000 mosquitoes to study their migratory habits, J. Lyell Clark, sanitary engineer for the district, revealed yesterday. "We need a good rain," he said, "that will fill up the marshes and cause the mosquitoes to emerge."

DOROTHY WEIR WED; DAUGHTER OF STEEL HEAD

New York, June 6.—(AP)—Mrs. Dorothy Nanson Weir Breck, daughter of Ernest T. Weir, president of the Weirton Steel company of Pittsburgh, Pa., was married today to Lieut. Clifton Coleman Carter, aid to Brig. Gen. Joseph P. Tracy, commandant of the Third coast artillery district at Fortress Monroe, Va.

The bride's cousin, the Rev. Charles M. Watson of Santa Monica, Cal., married the couple in the Ambassador hotel.

Lieut. Carter is the son of Col. Carroll Carter and Mrs. Carter of West Point, N. Y. He graduated from the military academy there. The bride formerly was the wife of George B. Breck Jr.

After the wedding the couple left for a Bermuda honeymoon.

401 Marriage Licenses Sold; Near Record Day

The marriage license bureau in the county building experienced one of the largest days in its history yesterday when 401 marriage licenses were issued. Sidney Summerfield, chief clerk in the bureau, attributed the rush to better times and the fine weather. Couples were still appearing to ask for licenses an hour after the doors were closed at noon. Last year 299 licenses were issued on the first Saturday in June, which fell on June 1.

THREE SLUGGERS TAKE $70.

The Desplaines street police yesterday were searching for three men who early in the day slugged Thomas Lido, 50 years old, 726 West Madison street, a laborer, robbed him of $70, and left him unconscious in the alley at 843 West Lake street.

LETTERS WIDEN SPLIT BETWEEN LEWIS AND GREEN

Means Disaster to Labor Move, Observers Fear.

Washington, D. C., June 6.—[Special.]—John L. Lewis, president of the United Mine Workers of America, and William Green, president of the American Federation of Labor, today exchanged communications which widened the rift between opposing forces on the craft-industrial union issue and which, in the opinion of labor observers, apparently insured a disastrous split in the labor movement.

The correspondence began with a warning to Mr. Green by the miners' chief that members of the executive council were preparing to name a successor to Green as president of the A. F. of L.

Green replied that the issue was whether the A. F. of L. would be maintained and preserved. He asserted that Lewis had opened the controversy by espousing the industrial union cause.

As president of the federation, said Green, he had undertaken to be governed by its decisions, but he declared that Lewis had refused to be bound by the federation's rulings.

Report Judge Finnegan's Daughter Recovering

Patricia Finnegan, 11 years old, daughter of Judge Philip J. Finnegan of the Circuit court, was reported recovering in Henrotin hospital yesterday after an emergency appendectomy performed Friday night by Dr. Karl Meyer.

USE THIS OPPORTUNITY TO *End*

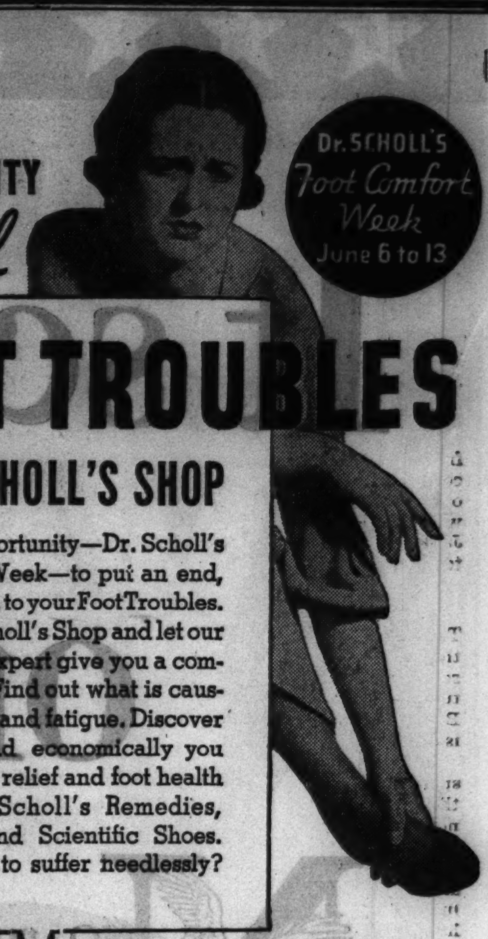

FOOT TROUBLES

AT Dr. SCHOLL'S SHOP

Grasp this opportunity—Dr. Scholl's Foot Comfort Week—to put an end, once and for all, to your Foot Troubles. Come to Dr. Scholl's Shop and let our Foot Comfort Expert give you a complete foot test. Find out what is causing your aches and fatigue. Discover how simply and economically you can obtain foot relief and foot health through Dr. Scholl's Remedies, Appliances, and Scientific Shoes. Why continue to suffer needlessly?

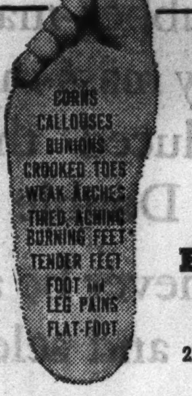

MOST COMPLETE AND HIGHLY DEVELOPED FOOT COMFORT SERVICE IN AMERICA, *including Professional Treatments by licensed Chiropodists.*

Dr. Scholl's

FOOT COMFORT SHOPS

21 N. WABASH AVE.

213 W. Schiller St. Factory and Retail Shop

VETERANS! ATTENTION!

Invest Your Bonus

in future security and happiness by fixing up the old home or building a new one on your lot.

No Cash Payment Required

FHA SINGLE MORTGAGE SYSTEM

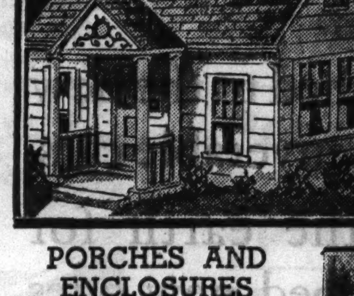

← A MIRACLE! ↑

An amazing transformation! From a modest little cottage, like the picture to the left, into an enlarged modern home, as pictured above. Completely changed inside and out. Financed on FHA easy payment plan.

THIS GORGEOUS HOME

contains 5 large rooms. English design. Sturdy construction. Built on your lot and financed on FHA plan. Payments include principal, interest, taxes, and insurance, as low as $42.90 a Month

PORCHES AND ENCLOSURES

Distinctive architectural styles designed to suit your particular home. An enclosed porch is one of the finest investments you can make. Gives extra room—beautifies the home—adds to value of property. Built for as little as $6.07 A MONTH

BUILD WITH SAFETY. USE THE JOSEPH PLAN

Does your home need extra rooms in basement or attic . . . a front or rear porch or enclosure . . . new roofing, flooring or siding . . . painting and decorating . . . remodeling, repairing or modernizing of any description? Or . . . are you ready to build a new home on your lot?

We will help you plan and complete any job and arrange financing on FHA method. Up to 5 years to pay for modernizing . . . up to 20 years for a new home on your lot. **Phone, call, or send coupon below.**

Approved Contractors Sponsored by JOSEPH LUMBER COMPANY

ASBESTOS SIDING

A New Dress for the Old Home

Away with worry about wood shingles that rot and fall off. This modern covering saves painting costs and beautifies your house. Costs little. Lasts a lifetime. Payments as low as $8.30 A MONTH

THIS BEAUTIFUL GARAGE

converts backyard space into property that yields an income and gives you the convenience of a garage for your home besides. Rent from extra space practically pays for garage. Any design—any site, including improvements such as cement floor, electric lights, running water, etc. Terms as low as $6.39 A MONTH

MAIL THIS COUPON

JOSEPH LUMBER COMPANY — ALL PHONES Independence 6000

3358 BELMONT AVE.—COR. KIMBALL AVE.

Joseph Lumber Company, 3358 Belmont Ave., Chicago, Ill.

Gentlemen: Without obligation, send information about your HOME OWNER'S SERVICE PLAN! I have checked the work I am considering, as follows:

MODERNIZATION	NEW HOME
☐ Porch or Enclosure	I own a lot improved with
☐ Attic or Basement Rooms	☐ Paved Streets
☐ Frame or Brick Garage	☐ Sewers
☐ Asbestos Siding	☐ Water
☐ Roofing	☐ Gas
☐ Building Addition	☐ Electricity
☐ General Remodeling	
☐ Lumber and Building Material	☐ Summer Cottage

NAME ....

ADDRESS .... PHONE ....

Never how low in price... but always How Good

There are two ways to build a motor car. It can be built to sell at a certain price—and the quality brought within that predetermined range. Or, it can be built as finely as possible, letting the price fall where it may. La Salle is built to this latter formula. It is built as finely as Cadillac knows how—and priced as low as the quality will permit. That is what makes La Salle so unique—for no car built to a price formula could possibly compete with La Salle.

CADILLAC MOTOR CAR CO.

CHICAGO BRANCH

5201 Broadway 2015 East 71st St. 2301 S. Michigan Ave. 826 Madison St., Oak Pk.
1810 Ridge Av., Evanston 108 N. First St., Highland Park

La Salle $1175 PRICES LIST AT DETROIT, MICHIGAN

Monthly payments to suit your purse on the G. M. Installment Plan.

It scoops the Rubber Industry on sheer QUALITY!

NO rubber-maker who is entirely mass-minded could have produced the incomparable new Double Eagle Airwheel.*

It will probably never be a big-production tire, being special and select in its every aspect.

It is not intended to compete with tires of standard level—it transcends their field—embodying as it does all that we have learned in building 250,000,000 other Goodyears which long have held world leadership.

It scoops the rubber industry on the high ground of quality, and to the man who can afford the very best it gives advantages he cannot afford to do without.

WE set out here at Goodyear to make this Double Eagle beyond doubt the safest, most luxurious tire money could command—designed, fitted, finished to the new needs of the modern fast maneuverable cars. Building it we combed the earth for super-materials, even developed new ones of special strength and temper, then proved these by awful weeks of test runs on the Bonneville Salt Flats under blistering heat at continuous speeds of 96 miles an hour. We aimed for, and perfected, not a thick, heavy, stiff-treaded tire—but a lithe, supple, cool-running, easy-riding carrier of sparkling beauty that would yoke lavish comfort to matchless safety.

You'll get the picture when we tell you frankly it will deliver far longer—far safer mileage than *any* tire we have ever built, including even our famed wear-defying "G-3" All-Weather.

THOUGH you had half the money in the world you simply could not put finer equipment on your car than Double Eagle Airwheels and their infallible companion the blowout-safe Goodyear LifeGuard* Tubes.

You'll be surprised at how little more they cost—but what's important to you, their mission is not to save money but to save life.

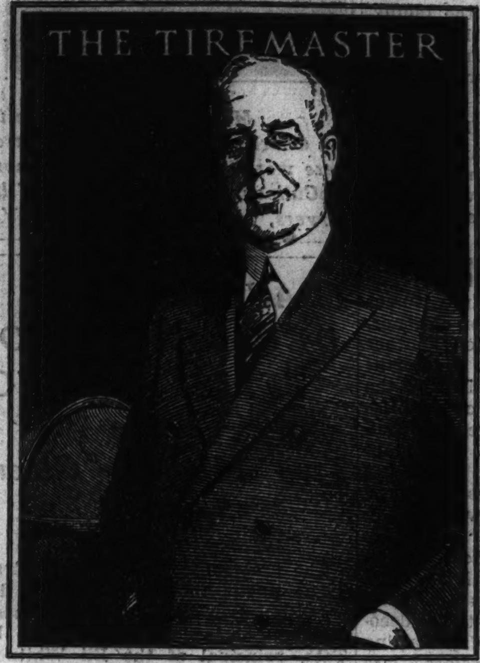

P. W. LITCHFIELD, *President*
THE GOODYEAR TIRE & RUBBER COMPANY, INC.

250,000,000 Goodyear Tires have been built under his supervision

*Trade-mark Registered

GOODYEAR LIFE GUARD TUBE

A Look for the yellow valve stem and blue cap.
B Lifeguards* take a little longer to inflate because air passes gradually from "inner tire" to outer tube through this VENT HOLE.
C On this two-ply "INNER TIRE" you ride to a stop with car under control, even though casing and outer tube blow wide open.

EIGHT STANDOUT FEATURES

which lift the new Double Eagle Airwheel above any tire Goodyear ever built*

1 Finest, safest, handsomest, longest-mileage tire that we have ever built.
2 Best-proved non-skid tread pattern in the world, made more efficient.
3 Tougher rubber, slotted 15% deeper to give many more miles of the Goodyear Margin of Safety for quickest stopping.
4 Built throughout of special new heat-fighting compound that frees high-speed travel from tread-throwing risk.
5 Extra rubber "float" for every ply, new "rubber-rivet" breaker-strip anchorage. stronger bead.
6 Blowout protection because of patented SUPERTWIST cord in every ply, more resilient, more enduring than any other cord.
7 Flexible, easy-rolling casing without the tread stiffness common to heavy tires.
8 Built to strictest specifications in industry, in materials, workmanship, balance and inspection.

BUILT NOT TO SAVE MONEY BUT TO SAVE LIFE

DOUBLE EAGLE AIRWHEEL by*

THE GREATEST NAME IN RUBBER

GOODYEAR

MORE PEOPLE RIDE ON GOODYEAR TIRES THAN ON ANY OTHER KIND

MONDAY OPEN UNTIL 9 P.M. ★★★

THE STAR SALE OF THE YEAR

NATHAN GOLDBLATT COURTESY DAY!

Monday—the First Nathan Goldblatt Courtesy Day! We Break All Records for Super Value-Giving!

NATHAN GOLDBLATT DAY has always been known as America's greatest sale. Last year we did a million dollars' worth of business in one day and added thousands of new friends and customers. But, because it was impossible for all our customers to take advantage of the thousands of values we prepared for them in one day, Monday—for the first time in our history—we offer COURTESY DAY.

This added opportunity will enable you to select from complete stocks and save as never before. These twelve pages of sensational values will give you an idea of the countless other thrilling bargains awaiting you tomorrow. We will let the values speak for themselves—they are proof enough that Goldblatt's is ever alert to the customer's needs. This—our STAR SALE OF THE YEAR—is truly an event NO ONE can afford to miss.

Sorry, No Phone or Mail Orders—Right Reserved to Limit Quantities

"BOTTOMS UP" Straight Whiskey
$1.19 Full Quart
15 months old straight whiskey. Distilled and bottled by Brown-Foreman Distillery Co.
Not in Hammond, Gary Stores

Men's Shirts and Shorts
10½c Ea.
Men's fast-color percale shorts, sizes 30 to 42. Swiss ribbed cotton shirts in men's sizes 36 to 46. Also boys' sizes, 6 to 16, included.

Boys' and Girls' Elkskin Sandals
54c Pr.
Cool, comfortable and practical! O'Sullivan sport soles, leather insoles. Tan, elk or white. Sizes 6½-2.

Rose-Dale Peaches — California yellow clings. No. 2½ can. 12½c. Dozen, $1.48

OVALTINE — Famous Swiss health drink. Former $1 val. 1 limit. 42c

50c Dr. Lyons' — Tooth Powder in generous size can. 23c

75c Bayer's — Aspirin tablets in bottle of 100. Limit 1 bottle. 35c

Lady Esther — Face powder. 55c size. All shades. 29c

Fels Naptha — Laundry soap. 20 bar limit. BAR, 4c

72x90 Sheet — Bleached, seamed, hemmed. 4 limit. EACH, 39c

75c Listerine — Antiseptic and mouth wash. Star special at 41c

"Hope" Muslin — Yard wide. Free from weighting. 10 yard limit. YARD, 7¾c

Bridge Sets — Gilt edge, linen finish. 59c val. In box. 2 Decks for 39c. *Stationery Dept.*

Pound Cake — Plain, raisin or marble. Fresh! LB. 11½c

5c Cracker Jack — Famous 5c popcorn confection. 4 boxes for 9c

Libby's Salmon — Red Alaskan salmon in 1 lb. cans. 12 can limit. Ea., 19½c

Maxwell House — A famous and delicious coffee. 2 lb. can 47c

Sweetheart Flakes — Famous soap flakes. 5 lb. pkg. 24c

Armour's Lard — "Star" rendered. In 1-lb. carton. Limit 2 pounds. Lb., 9½c

G-E Elec. Iron — 6-lb., chrome plated. Guaranteed. Cord, 25c. $1.33

50c Simoniz — Wax or Kleener. 2 limit to a customer. Ea., 29c

25c Shu-Milk — For all white shoes. (5c to $1 Dept.) 11c

Vim Alarm — 30 hour spring wound. Guaranteed accurate. 59c

Genuine Dripolator — 2-cup size. China bottom, aluminum top. 29c

Pabst-ett — Processed pimento or plain cheese in 6 oz. pkg. 13c

80 Sq. Percale — Tubfast 36-inch printed percale. Mill lengths. Yd. 9½c

***24x40 Reproductions of Oriental Rugs** — Colors woven through to the back. 89c. **Approximate size.*

18x36 Towels — 'Cannon' double thread terry. White with colored borders. EACH, 10½c

Men's Hose — Rayon plaited. Fancies. Perfect. Sizes 10 to 12. 7½c Pr.

Stamped Cases — New designs on snow-white tubing. 42-in. Hemstitched. PAIR, 39c

Sturdy Gym Shoes — Extra heavy soles. Boys' and girls' sizes 11-2, 2½-6. 39c Pr.

Boys' Polo Shirts — Cotton knit. White, maize, blue, tan. Small, medium, large. 27c. *Boys' Dept.—2nd Floor.*

27x27 Diapers — Flannelettes. Hemmed. Dozen in pkg. Limit 2 dozen. Pkg., 69c

Tots' Bathing Suits — Of cotton. In new shades with contrasting trims. 2-6. 25c. *Baby Dept.*

Women's Slips — Of pink or white broadcloth. Bias cut. V-top styles. 34-44. 19c

16 Rib Umbrellas — Women's twills in black, colors. Gilt or silver finished frames. 99c

66x76 Blankets — "Pepperell" Cotton plaid blankets in choice of colors. EACH 39c

Waist U'Suits — Pinchecked nainsook. Child's sizes. 2 to 12. 14½c

Soda Crackers — Fresh, crisp and salted. 2 lb. box 13c. *Cookie Dept.*

Rubber Heels — Attached to shoes while you wait. PR., 11c. *Shoe Repair Dept.*

Plisse Shade — Up to 3x6 ft. Scalloped; cotton fringed. Less rollers. Each 59c

Dog Food — Racer fine beef ration. Tall can. Case of 48 cans, $1.89. 4c

Sturdy Chair — Fiddle back model. Unpainted. Special. 69c

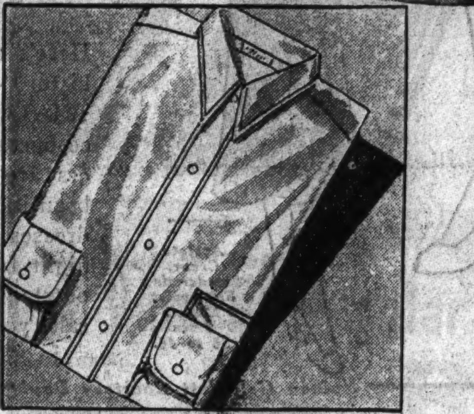

Men's Broadcloth Dress Shirts
Perfect Quality! Cellophane Wrapped
Collars attached. White, colors and patterns. Sizes 14-17. 39c

POPULAR CIGARETTES
• Lucky Strikes • Camels • Old Golds • Raleighs • Chesterfields
Carton of 200 $1.07
10 pkgs. of 20 cigarettes. Carton limit.

Child's Rayon Undies — Bloomers or panties. Sizes 6 to 16. Ea., 12½c

Pond's Tissues — 200 sheets in each box. 2 limit. EA., 7½c

Spanish Curtain Panels — 39 in. by 2 1/6 yards. Lovely. Ea., 15c

Men's Summer Ties — Rayon satin. Neatly made. EACH, 15c

Men's 'Kerchiefs — Plain white. Women's with colored borders. (2 doz. limit) EA., 1c

Pineapple — Between 7 and 9 lb. sizes. EA., 26c

Spanish Salted Peanuts — Freshly roasted and salted. Lb., 6½c

Ripe Bananas — Good size! Firm and ripe! LB., 4½c

Women's Double Panel Back Slips
Of Pink or White Broadcloth
Built-up shoulder or picoted strap top. Sizes 36 to 52. 39c

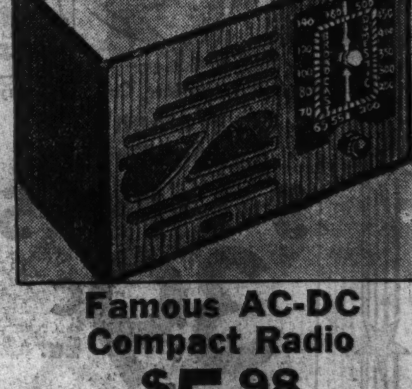

Famous AC-DC Compact Radio
$5.98
A value that climaxes all our previous offers! Illuminated airplane dial! Worth $15, and plays anywhere! Gets police calls.

"It's Smart to Buy for Less"

Uptown Chicago: Broadway at Lawrence
North Side Store: Lincoln at Belmont Ave.
Northwest Store: Chicago & Ashland Ave.
South Side Store: 47th Street & Ashland

AMERICA'S FASTEST GROWING DEPT. STORES
9 DEPT. STORES
GOLDBLATT BROS.
Shop at the Goldblatt Store Nearest Your Home

Copyright, 1936, by Goldblatt Bros., Inc.

Southeast Store: 91st St. & Commercial
New Store—Southwest: 26th & Turner
Joliet (Ill.) Store: Chicago & Cass Streets
Hammond (Ind.) Store: Hohman Ave. at Sibley
New Store—Gary (Ind.): 645-665 Broadway

MONDAY is COURTESY DAY
NATHAN GOLDBLATT SALE

Open MONDAY NIGHT Until 9:00 P.M. | THE STAR SALE OF THE YEAR

9 DEPT. STORES

AMERICA'S FASTEST GROWING DEPT. STORES

GOLDBLATT BROS.

"It's Smart to Buy for Less"

Copyright, 1936, by Goldblatt Bros., Inc.

Uptown Chicago: Broadway at Lawrence	*South Side Store:* 47th Street & Ashland	*Joliet (Ill.) Store:* Chicago & Cass Streets
North Side Store: Lincoln at Belmont Ave.	*Southeast Store:* 91st St. & Commercial	*Hammond (Ind.) Store:* Hohman Ave. at Sibley
Northwest Store: Chicago & Ashland Ave.	*New Store—Southwest:* 26th & Turner	*New Store—Gary (Ind.):* 645-665 Broadway

WOMEN! HERE ARE SENSATIONAL VALUES YOU'LL NEVER FORGET!

Illustrated Are Just a Few of the Hundreds of Smart Styles

Floral Print Dress, Ascot Tie and Fancy Wooden Buttons. Sizes 14 to 20.

Checked Print of Acetate Crepe. Sizes 14 to 20.

2 Pc. Floral Print Jacket Dress. Sizes 38 to 44.

Acetate Crepe, Slenderizing Shirtwaist Model. Sizes 38 to 44.

Spectacular Sale! DRESSES

Values to $3.95. In Sizes 14 to 20, 38 to 44, and 46 to 52!

$2.00

Nathan Goldblatt Courtesy Day!

- Acetates
- Pastel Crepes
- Polka Dot Sheers
- Seersuckers
- Printed Sheers
- Border Prints
- Linenes
- Combinations

Thrifty Women Will Want to Buy 3 or More at This Unheard of Price!

Here's an event that will make history — and we mean JUST THAT! Only through the loyal co-operation of the manufacturers are we able to bring such beautiful creations—2 pc. jacket dresses, finger tip suits, Sunday night frocks and others—at this outstandingly low price. It's a sale you simply CAN'T MISS!

Summer HATS

Nathan Goldblatt Courtesy Day!

$1.19 $2 Values

- Genuine Leghorns
- Linen-Like Straws
- White Felts
- Silk Crepes

Droopy brims . . . sports brims . . . peach baskets . . . hand made turbans! Truly the outstanding millinery selection of the year—at a price that will amaze you. All headsizes in the group.

Millinery Department.

New COATS and SUITS

A Superb Climax to the Entire Fashion Season! Sizes 14 to 50!

$5.00

A Value Sensation!

Nathan Goldblatt Courtesy Day!

- Fur Trimmed
- Sports Fabrics
- Self Trimmed
- Dressy Styles

Women! Only a Sale Like This Could Bring Such Quality Coats at Such Low Price!

When you see them you'll realize that the materials themselves could not be duplicated at this low price. Many, many styles and colors. Fully lined (some with silk crepe).

FUR COATS

Buy Now During This Great Sale!

- *Northern Seal
- *Blocked Lapin
- *Bering Seal
- *And Others

*(*All of Dyed Coney)*

Luxurious, matched pelts—smartly styled and lined with satin crepe. Buy now on our liberal Budget plan. We will store your coat free of charge until wanted.

$44.

Nathan Goldblatt Courtesy Day!

Extra and Double Extra Size Rayon UNDIES

Regular 49c Values!

- Panties
- Bloomers
- Step-ins
- Lace Trims
- Ruffle Trims
- Pink or Peach

29¢ Each

No one has enough underwear, especially during the hot summer. Add to your supply now and Save! Daintily made of finest quality heavy dulesco yarn to give you wear and satisfaction. There is every conceivable type in the group. Regular 49c values.

On Sale 2d Floor—Lingerie Dept.

Nathan Goldblatt Courtesy Day!

WOMEN'S SLACKS AND CULOTTES

$1.29 Values

88¢

Grand for the Beach or Sports

Brown or navy, trimmed with side stripe or nautical designs. Sailor style, button front or zipper sides. Sizes 14 to 20.

Sportswear Dept.—2nd Floor.

WOMEN'S SPORT AND POLO SHIRTS **54c**

Neat weaves of cotton. Smart colors. Small, medium, large.

Entire Stock of $3.50 Kabo, P. N. Practical Fronts, Venus, Henderson and Fashion Hour Garments Only

$2.77 Each

Nathan Goldblatt Courtesy Day!

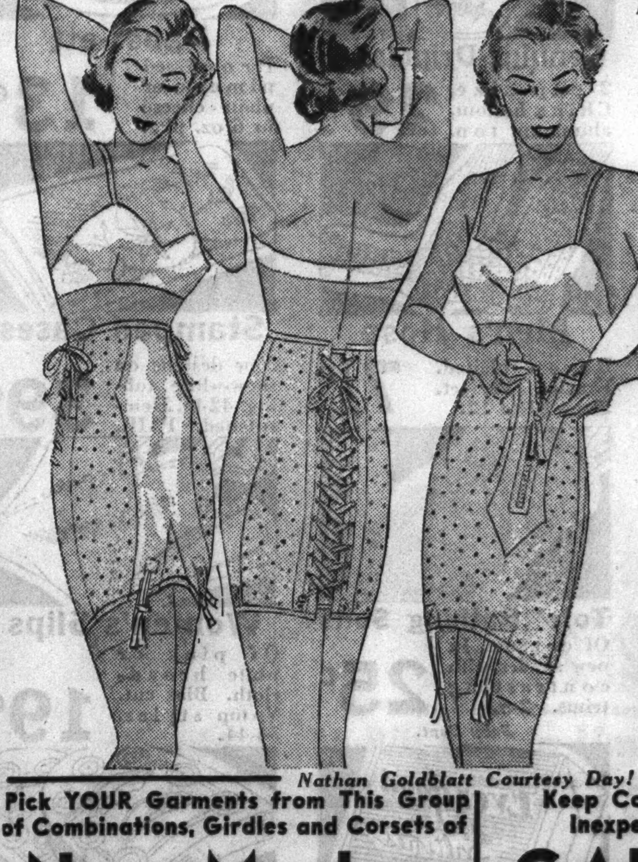

First Time At This Low Price!

World Famous DIANA Rubber Reducing GIRDLES

$1.87

Take 3 to 4 Inches Off Your Waist and Hips!

Prove to yourself that Diana actually reduces your measurements. Find out how comfortable this garment is to wear! "Slightly imperfect."

- Talon Girdle
- Back-Lace Corset
- Air Cooled
- Dupont Rubber
- Sizes 26 to 36

Nathan Goldblatt Courtesy Day!

Note the adjustable strap!

Nathan Goldblatt Courtesy Day!

Women's Rayon Taffeta SLIPS

39c Ea.

Lace trimmed!

Bias cut for perfect fit! V or straight tops. Pink, tearose or white in sizes 34-44. Guaranteed seams.

Nathan Goldblatt Courtesy Day!

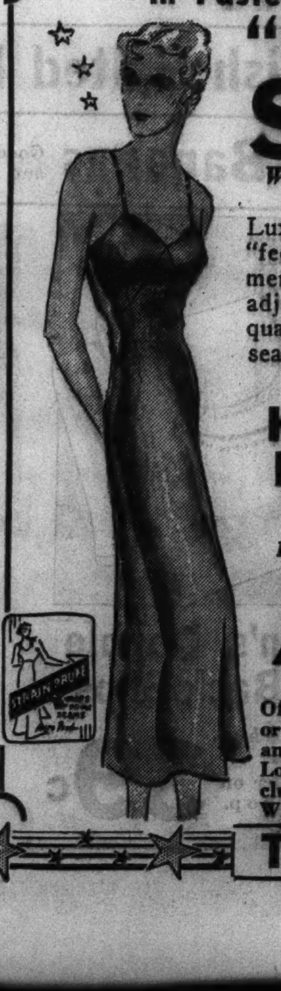

In Pastels and the New High Shades! "Regal" Rayon Taffeta SLIPS

With "V" Top Tailored Styles!

69c

Luxurious in weight and "feel." Exquisite under summer sheers! Well made with adjustable straps and double top in front. Made of first quality crown tested rayon yarns, with "strain-prufe" seams. Sizes 34 to 44. Regular 89c values!

Nathan Goldblatt Courtesy Day!

Handmade Philippine Gowns

Hand Embroidered!

49c

Of fine batiste, plain or flowered "Pepperell" and "Fruit of the Loom" materials included! 16 and 17. With tucks and belts.

Nathan Goldblatt Courtesy Day!

Organdy, Broadcloth, Linolawn and Pique

Blouses

Tailored and Fancy Styles

Actual $1 Values

67c

White, blue, green, brown and many other popular summer shades. Sizes 34 to 40 in the group.

Women's Sportswear Dept.—2nd Floor

Nathan Goldblatt Courtesy Day!

Pick YOUR Garments from This Group of Combinations, Girdles and Corsets of

New Meshes

Be Smart and Cool!

87c

Inner belt foundations, satin top combines, side hooks and back lace corsets, Tearose shade. All sizes in entire group.

Keep Cool with These Grand, Inexpensive Kooly Lastex

GARMENTS

Values up to $1.00

27c

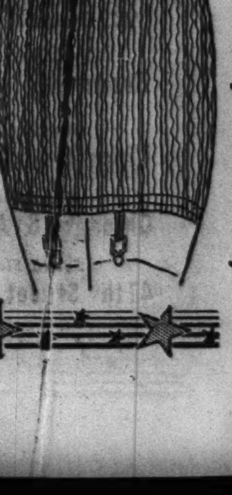

Girdles

The young things will be waiting for these loosely-woven, two-way stretches to keep trim with. Small, medium, large.

Nathan Goldblatt Courtesy Day!

These 12 Pages Contain the Greatest Values of the Year! Check Them All!

MONDAY is COURTESY DAY
NATHAN GOLDBLATT SALE

Open MONDAY NIGHT Until 9:00 P.M. THE STAR SALE OF THE YEAR

AMERICA'S FASTEST GROWING DEPT. STORES

9 DEPT. STORES **GOLDBLATT BROS.**

"It's Smart to Buy for Less"

Copyright, 1931, by Goldblatt Bros., Inc.

Uptown Chicago: Broadway at Lawrence	*South Side Store:* 47th Street & Ashland	*Joliet (Ill.) Store:* Chicago & Cass Streets
North Side Store: Lincoln at Belmont Ave.	*Southeast Store:* 91st St. & Commercial	*Hammond (Ind.) Store:* Hohman Ave. at Sibley
Northwest Store: Chicago & Ashland Ave.	*New Store—Southwest:* 26th & Turner	*New Store—Gary (Ind.):* 645-665 Broadway

The Greatest Hosiery Values We Ever Offered!

Nathan Goldblatt Courtesy Day!

"Gold Coast" 2 and 3-Thread HOSIERY

- *Full Fashioned*
- *48 Gauge*
- *Crystal Clear*
- *Shadow Welt*

$1.00 Values

Exquisite two and three thread qualities fashioned of high twist silk for extra wear . . . Save 30c a pair on our regular $1.00 hose.

70¢ 3 PAIRS FOR $2.00

Choice of Newest Summer Shades

- *Titian* • *Sunblush* • *Apricot* • *Paprika* • *Ambertan* • *Flamingo* • *Sundeck* • *Sizes 8½ to 10½*

Nathan Goldblatt Courtesy Day!

Women's Silk Chiffon Hosiery

Knee Length or Full Length Styles

25c Pair

Perfect Quality in Summer Shades

The knee lengths have lastex tops. The full lengths are silk to top. Both styles in sizes 8½ to 10½.

"Gold Coast" Ringless Lace Top Hosiery

Nathan Goldblatt Courtesy Day!

Specially Reduced for This Great Event!

59¢ 3 Pairs for $1.70

So many thousands have bought them in our stores that this quality has become a "by-word" for sheer beauty and unusually long wear!

- *Jacquard Lace Top*
- *Deep Shadow Welt*
- *Triple Silk Heel*
- *Reinforced Ring Toe*

Sizes 8½ to 10½

Gold Coast Pure Silk

The Season's Newest Shades

- *Toasty*
- *Misty*
- *Sunny*
- *Burnt Nude*
- *Pago*
- *Marimba*
- *Copperlite*
- *Burnt Ochre*

Nathan Goldblatt Courtesy Day!

Full Fashioned SILK HOSE

Perfect Quality! Silk Chiffon!

39c Pair

Compare the Quality!

Check the price! This is truly a SUPER BARGAIN for Nathan Goldblatt Courtesy Day. Sizes 8½ to 10½.

Smartest Shades

- *Javatan*
- *Burnt Nude*
- *Toasty*
- *Copperlite*
- *Marimba*
- *Pago* • *Misty*

Reinforced Feet; French Heels

Nathan Goldblatt Courtesy Day!

80,765 Pairs of

MEN'S HOSIERY

3 Prs. for 50c

18c a Pair

Regular length hose in fancy patterns! Also short sox with lastex tops! Of silk and rayon or rayon and celanese! 10-12.

Nathan Goldblatt Courtesy Day!

CHILD'S SMART ANKLETS

"Buster Brown"

Mercerized and rayon plaited. Contrasting cuffs. Sizes 6 to 10½. Pair, **12½c**

Anklets

Perfect Quality! Cotton or rayon plaited; plain colors. 6-10½. Pair, **7½c**

ROGERS A-I Plus SILVERWARE

A Smart Gift for June Brides

Less than Half Price

Nathan Goldblatt Courtesy Day Special!

50c DOWN 50c A WEEK Small Carrying Charge

63 Pc. Set $19.95

Your choice of two beautiful designs: the SHIRLEY pattern, made and guaranteed by International Silverware Co., and the OXFORD pattern, made and guaranteed by Oneida, makers of Community plate.

OXFORD SHIRLEY

Your Choice of Two Beautiful Designs.

UNLIMITED TIME GUARANTEE! We guarantee to replace any piece at any time that it does not give satisfactory service!

COMPLETE SERVICE IN BEAUTIFUL TARNISH-RESISTANT CHEST:

- *8 Hollow Handle, Stainless Blade Knives*
- *8 Forks*
- *8 Soupspoons*
- *16 Teaspoons*
- *Butter Knife*
- *Gravy Ladle*
- *8 Salad Forks*
- *8 Butter Spreaders*
- *3 Serving Spoons*
- *Sugar Shell*
- *Cold Meat Fork*

Nathan Goldblatt Courtesy Day!

Women! Here's Real Value! Regular $2 and $2.50 Blouses

Main Floor.

Extra Sizes Included in This Lot!

$1.34

- *Transparent Celanese Permanent Finish*
- *Organdy*
- *Imported Handkerchief Linen*
- *Crepe*

We couldn't begin to describe all the styles and details and colors! They're countless! And every one an extraordinary value. Sizes 34 to 40 in the group.

Main Floor.

Nathan Goldblatt Courtesy Day!

String Lace Blouses

The newest—and among the smartest! Three attractive styles in lovely pastels and white. Sizes 84 to 40. Also included are smart styled acetate sport blouses.

Main Floor.

49c

Nathan Goldblatt Courtesy Day!

16-Rib Gloria Umbrellas

16 ribs, gilt or silver finished frames. Amberette handles, tips and stubs. Allover patterns in popular colors.

Main Floor.

$1.29

Outstanding Values for the Graduate

$1 Down

Many famous brands, including Walthams. Styles for men, women, boys, girls.

YOUR CHOICE **$9.95**

$1 a Week

Women's Baguette in the Newest Style. $9.95.
Men's Yellow Gotham. Curved back. $9.95.
Men's Waltham, 9-J. movement. $9.95.

4 Pc. Military Set

2 hair brushes, clothes brush, and comb. Chrome plated. Boxed. **$1.00**

Nathan Goldblatt Courtesy Day!

7 Pc. Dresser Set

$2.98

- *3 Powder Jars*
- *2 Pin Jars*
- *Hand Mirror*
- *Comb*
- *Brush*

Newest enamel and chrome combination. Assorted colors. Boxed for gift giving.

Nathan Goldblatt Courtesy Day!

Guaranteed Perfect L'Amour

Diamond Rings

$100 Ring **$69.50**

⅓ carat perfect center diamond, 10 side diamonds.

¼ C. Diamond **$49.50**

L'Amour center diamond and matching side diamonds.

⅛ C. Diamond **$24.95**

L'Amour perfect diamond with two matching side diamonds.

Wedding Band **$24.95**

10 diamonds totaling ¼ carat. 18K white or 14K yellow gold.

All Above Rings Sold on Money Back Guarantee—$1 Down, $1 a Week. Small Carrying Charge.

Great Sale of Men's 'Kerchiefs

Group One Offers Regular 23c Values!

Colored and white woven corded 'kerchiefs with hand rolled hems. Many patterns.

Dozen $1.35

11½¢ ea.

Reg. 75c Value Specially Priced for Courtesy Day!

Initialed 'kerchiefs of soft cotton. Neatly hemstitched. Dozen in box.

Box of 12 **49¢**

Shop—and Save at the Goldblatt Store Nearest Your Home!

MONDAY is COURTESY DAY
NATHAN GOLDBLATT SALE
Open MONDAY NIGHT Until 9:00 P.M.
THE STAR SALE OF THE YEAR
AMERICA'S FASTEST GROWING DEPT. STORES
9 DEPT. STORES
GOLDBLATT BROS.
"It's Smart to Buy for Less"
Copyright, 1936, by Goldblatt Bros. Inc.
Uptown Chicago: Broadway at Lawrence
North Side Store: Lincoln at Belmont Ave.
Northwest Store: Chicago & Ashland Ave.
South Side Store: 47th Street & Ashland
Southeast Store: 91st St. & Commercial
New Store—Southwest: 26th & Turner
Joliet (Ill.) Store: Chicago & Cass Streets
Hammond (Ind.) Store: Hohman Ave. at Sibley
New Store—Gary (Ind.): 645-665 Broadway
SMART Summer BAGS
Nathan Goldblatt Courtesy Day!
44c
Cool Looking! Chic Styles! Unusual Values! Choose Several!
A truly rare collection of crisp bags for Summertime ensembles! White and all pastel colors included.
Top Zippers! Top Handles! Envelopes! Pouches, etc.!
Choose from simulated patents, rodilays and rich looking grains. Each beautifully lined and neatly fitted.
Save in Our Baby Dept.
Nathan Goldblatt Courtesy Day!
Tots' All Wool Swim SUITS
Sizes 2 to 6!
59c ea.
For Little Bathers
Many new styles in attractive colors and combinations. For fun and frolic!
Infants' Sun and Play SUITS
Neatly Made!
25c ea.
All Sun and Tub Fast!
Piques, broadcloths, etc., in pretty prints and plain colors. Sizes 1-3 and 3-6.
Baby Dept.
Nathan Goldblatt Courtesy Day!
For Your Baby's Comfort
STORKLINE
Bathinette $2.99
Waterproof tub. Sturdily made.
High Chair $2.99
Maple finished. Well made.
Play Yard with Floor
Strongly constructed. With bead trim. $2.99
Choice $2.99
Baby Dept.
Attractive 4-Piece Christening Set
$1.49
Of Lustrous Rayon Taffeta!
Set includes coat, dress, bonnet, and slip in pink, blue, or white.
For Little Boys! SUITS
Of Cool Poplin!
35c ea.
Fast colors in many styles. Sizes 3 to 6.
Baby Dept.
TORIC EYE GLASSES for BETTER EYE SIGHT
$2.45
Complete with examination
FREE Eyeglass Cleaner
Large bottle of eyeglass cleaner with each purchase of a pair of glasses.
High quality toric lenses in latest styles. With engraved high bridge rimless mountings. No charge for examination.
Not in Hammond, Gary or Joliet.
COAL
Nathan Goldblatt Courtesy Day!
Stock Up Now . . . While Our Summer Prices Are In Effect!
POCAHONTAS MINE RUN
35% coarse. 10 ton lots.
$6.95 Ton
POCAHONTAS EGG OR LUMP
Forked. 4 ton lots $9.15 TON
COKE IN ALL SIZES
Fine quality 3 ton lots. $9.55 TON
• Use Our Budget Plan
• Trading Stamps with Every Order
Prices for Chicago Stores Only.
Shoe Repair Dept.
Shoes Widened or Lengthened SPECIAL
SHOES LENGTHENED
OR WIDENED
69c PR.
Our re-lasting process makes them fit perfectly.
Nathan Goldblatt Courtesy Day!
Half Soles and Rubber Heels
69c PR.
Sturdy oak soles and rubber heels. Put on all size shoes.
Low Prices on Hat Cleaning
Felts or Sailor Straws Cleaned & blocked expertly!
19c
Footwear That's Going Places!
WHITE Sport Oxfords
• Cool Perforations
• Novelty Cutouts
• Composition Soles
• Sizes 4 to 8
94¢
Women who live in oxfords during the hot weather will want several pairs of these. They'll keep your feet cool and your disposition PERFECT!
A Nathan Goldblatt Courtesy Day Offer for Smart Women Who Buy for Less!
Every pair is made well—with composition soles and heels. Illustrated are only a few of the many styles.
At a Price You Can Expect Only During Nathan Goldblatt Sale!
Favorites with Professional and Practical Women!
• For Beauticians!
• For Domestics!
• For Professional Women!
• For Waitresses!
Sturdy arch support shanks make wearing them a pleasure!
Women! Enjoy the Comfort These Shoes Give!
Nathan Goldblatt Courtesy Day!
NURSES' OXFORDS
White and Black Kid Leather Uppers!
$1.69
Summer heat is hard on the feet . . . but not if you wear footwear like this! They've the exterior styling you demand, and the comfort you must have. Grand for shopping tours or home wear. Sizes 4 to 8 in many widths.
Air Cooled Sandals and Mesh Oxfords
69c
WHITE
• With Red
• With Blue
• With Green
• With White
• With Canary
• Sizes 4 to 8
Choose from the hits of Summer, 1936—and bask in the joy of your savings! White with colored trims to match your ensembles. Leather soles, Cuban or flat heels.
Mesh Oxfords
Cool and comfortable—for your afternooon shopping wear or other summer activities. Sizes 4 to 8.
Nathan Goldblatt Courtesy Day!
Children's SPORT OXFORDS
Styles for Boys and Girls!
64c Pr.
You'll have to see these ventilated oxfords to appreciate their value! White, tan or elk leather uppers, O'Sullivan sport soles and leather innersoles! Sizes 11½ to 2 in group.
• For Dress and Play!
• Made for Lots of Wear!
• Cool Styles for Summer!
Nathan Goldblatt Courtesy Day!
FOR BOYS and GIRLS
Solid Leather
SANDALS
94c
Tan or white elk uppers. Grain leather innersoles, and solid leather oak bend soles that can be resoled. For Nathan Goldblatt Courtesy Day!
Sizes 8½ to 2!
Child's Walk-Strate SHOES
79c
Built to support young ankles, these white elk or patent shoes will give real wear! Flexible leather soles. Sizes 3½ to 9.
Nathan Goldblatt Courtesy Day!
MEN'S WHITE SPORTS OXFORDS
At a Sensationally Low Price!
Nathan Goldblatt Courtesy Day!
$1.69
Genuine Goodyear Welt Construction
Wide selection of smart styles. Compo soles. Rubber heels. Sizes 6 to 11.
Boys' Ventilated OXFORDS
Sizes 1 to 6
84c
Nathan Goldblatt Courtesy Day!
MEN'S VENTILATED OXFORDS
• For Sports
• For Outings
• For Golfing
• For Everyday
A Nathan Goldblatt Sale Sensation! With air-cooled elk uppers. Choice of colors. Men's sizes 6 to 11.
94c
Goldblatt's on the Air! Every Morning 7 A. M. to 8 A. M. on W-G-N

SUNDAY COURTESY DAY
NATHAN GOLDBLATT SALE

Open MONDAY NIGHT Until 9:00 P.M. | THE STAR SALE OF THE YEAR

9 DEPT. STORES — AMERICA'S FASTEST GROWING DEPT. STORES — GOLDBLATT BROS.

"It's Smart to Buy for Less"

Uptown Chicago: Broadway at Lawrence. North Side Store: Lincoln at Belmont Ave. Northwest Store: Chicago & Ashland Ave. South Side Stores: 47th Street & Ashland. Southeast Store: 91st St. & Commercial. New Store—Southwest: 26th & Turner. Joliet (Ill.) Store: Chicago & Cass Streets. Hammond (Ind.) Store: Hohman Ave. at Sibley. New Store—Gary (Ind.): 646-666 Broadway.

Copyright 1936, by Goldblatt Bros., Inc.

Women's Cotton Lace and Acetate DRESSES

RIGHT: Cotton Lace. Sizes 38 to 52. RIGHT: Striped Acetate. Sizes 38 to 44. RIGHT: Cotton Lace. Sizes 38 to 52. Styles Pictured Not Guaranteed to Last.

89¢

At a Price You Can Expect Only During Nathan Goldblatt Courtesy Day!

Washable! Wearable! Economical! And Cool!

- Button Trims
- Shirtmaker Types
- Kick Pleats
- Ribbon Belt
- Novel Necklines
- Dainty Sleeves
- Action Backs

Here's a group that tells the Summer fashion story from dawn till dark . . . a selection that offers the thrifty real savings! "Cool-as-a-cucumber" styles of cotton laces and novelty acetates in white and Summer colors. Laces, 14-52. Acetates, 14-44.

Wash Frock Department.

RIGHT: Lace Pattern Acetate. Sizes 14 to 40. LEFT: Striped Acetate. Sizes 14 to 20.

Doris FROCKS

58¢

Nathan Goldblatt Courtesy Day!

If we are any judges of values, there should be a crowd shopping for these frocks! Simple styles (easy to launder, you know) fashioned of tubfast florals, dots and checks. Light and dark grounds.

Guaranteed Fast Colors!

Small, Medium, Large and Plenty of Extra Large Sizes

Wash Frock Dept.

Sorry, No Phone or Mail Orders — Right Reserved to Limit Quantities

Star Values IN NATIONALLY ADVERTISED FOODS!

Pork & Beans 4¢ — Libby's 16 ounce cans. Limit 6 cans.

Rose-Dale Fancy Pineapple — 12 slices in No. 2½ cans. 17¢. Dozen, $2.02

Swift's Corned Beef 15½¢ — Premium. 12 ounce can. Doz. $1.85

College Inn Soups 9½¢ — Assorted No. 1½ cans. Doz. $1.13

Pure Grape Jam 4-lb. Jar 34¢ — Goldblatt's Bond. ½ doz., $2.02

Happy-Vale or Waverly PEAS — 3 cans for 28¢. Early variety No. 2's. Doz. $1.08

Pure Fruit Preserves 4-lb. Jar 50¢ — Goldblatt's Bond. Half Dozen.... $3

Real Bohemian 33¢ set — Plain or hopped malt. 1 doz. limit. Grocery Dept.

Evaporated Milk — 4 tall cans 23¢. Libby's, Pet, Carnation, Armour's or Goldblatt's Bond.

Lakeside CORN 10½¢ — Whole Kernel, Golden Bantam or Crosby. No. 2. Dozen, $1.25.

Red Ripe Tomatoes	Goldblatt's Bond. 2½'s. Dozen, $1.12	9½¢
Corned Beef Hash	Libby's. No. 2's. Dozen, $1.45	12½¢
My Preference Apricots	In syrup. No. 2½'s. Dozen, $1.78	15¢
Rose-Dale Olives	Span. Queen. Large jar. Dozen, $2.38	20¢
Kellogg's Corn Flakes	Standard Size Pkg. Doz., 75¢	3 pkgs. for 19¢
Tomato Soup	Snider's. No. 1 size cans. Limit 6 Cans	4½¢

Sauer Kraut 4 for 25¢ — My Preference. No. 2½ cans. Dozen 75¢

PEABERRY or SANTOS COFFEE 3 lbs. for 43¢ — Freshly roasted.

FREE! One Pound of Cane Sugar With every purchase of SALADA TEA (Brown Label Orange Pekoe or Green Label Japan). ¼-lb. pkg. 29¢

Kellogg's Kaffee Hag Lb. can 37¢ — Instant Postum 39¢ Large can — Special Blend Peaberry Coffee 12½¢ lb. — White House Coffee 3 lb. can 58¢

Scott Co. Soups and Vegetables, 20-oz. cans. 12 varieties. 6¢. Dozen, 70¢. Limit Case of 3 Dozen

Kidney Beans	Lakeside. No. 2's. Dozen, 99¢	3 for 25¢
Heinz Asstd. Soups	Medium cans. Dozen, $1.45	12½¢
CAKE FLOUR	Airy Fairy. 2¾-lb. pkg.	20¢
Snider's Catsup	Pure Tomato. Large bottle. Dozen, $1.49	12½¢
GRAPEFRUIT	Polk's Fancy Florida. No. 2 Can. Dozen, $1.35	11½¢

Tomato Juice 4 for 25¢ — College Inn, Campbell's or Libby's. 1½ can. Doz. 74¢.

Libby's PEARS 17½¢ — Fancy Bartletts in No. 2½ cans. Dozen, $2.08

Nathan Goldblatt Courtesy Sale

PABST EXPORT OR SCHLITZ CAN BEER 9½¢ — In cans. 12 limit. None delivered.

Rienzi Brau Beer 97¢ case — $1 deposit on case of 24. 15¢ extra for delivery. Beer Not on Sale in Hammond and Gary Stores

Sandwich Cookies

Serve them at home, at church gatherings, club meetings, etc. Take them on picnics with you.

- Royal Creams
- Windsor Patties
- Picardy Creams
- London Squares

You will find these delightful cookies an instant hit! They're freshly baked; finest ingredients.

8½¢ Pound

Nathan Goldblatt Courtesy Day!

Pretzel Sticks — Made with butter. Salted. Lb. 9½¢. 5 lb. caddy 43¢. Cookie Dept.

Domestic Swiss Cheese — Rich in Butter Fat. Lb. 19½¢

Good Luck Oleo 15¢ Pound carton

Kraft's American Loaf Cheese 2 lb. box 47¢

Wis. Brick Cream Cheese. Lb. 14½¢

Sunbright Fresh Quality EGGS 21¢ Doz.

Ceresota or Pillsbury's Flour 24½-lb. bag 87¢

Libby's BEETS 3 for 29¢ — Cut red. No. 2½ size can. Doz. $1.14

Salad Dressing 28¢ qt. — Brookfield. Also Sandwich spread. FREE! 10¢ bottle of French Dressing.

From Our Own Bakery

Nathan Goldblatt Courtesy Day

Baking Powder DONUTS — Fried to a golden brown. DOZEN 6¢

Assorted Fried Cakes 17¢ Doz. — Long Johns, Sugar Twists, Bismarcks, Sugar Donuts

1 Pound Loaf White Bread 3½¢

Libby's Dill PICKLES 13¢ — Also kosher style. In quart jars. Dozen, $1.50

Fresh, Quality Meats

Nathan Goldblatt Courtesy Day

SIRLOIN STEAK — Tender! Juicy! Pound 16½¢

Neck Bones — Fresh! Of fine quality. Lb. 4½¢

Sauer Kraut — New pack. Tasty, crisp. Lb. 2½¢

FRANKFURTS — Or Jumbo Bologna. Gov't inspected. Lb. 9½¢

Smoked Callies — Shankless. Sugar cured. Lb. 17½¢

Spare Ribs — Small, lean and meaty. Lb. 11½¢

Veal Chops — Shoulder. Fancy milk fed. Lb. 13½¢

Ox Tails — Fancy; for delicious soups. Lb. 5½¢

"Brookfield" BUTTER 28½¢ — Best creamery. Very special.

Sorry, No Phone or Mail Orders. Right Reserved to Limit Quantities

39-Inch Rayon "Pepperell"
TAFFETA 17c yd.
29c quality. Lustrous quality in assorted colors. Cut from full bolts. First quality.

36-In. Mercerized
BROADCLOTH 13½c yd.
Mill lengths of reg. 25c grade. White and pastel shades.

Nathan Goldblatt Courtesy Day!

A $100,000 Purchase from America's Finest Mills Enables Us to Offer the Most Sensational Values in Our History!

SILKS and Acetates

★ Washable Pure Dye Printed Flat Crepe
★ Crepe Zanoni (Bemberg Print)
★ Washable Crown Tested Flat Crepe
★ All Silk Plain Color Flat Crepes
★ Shawnee Linen (Novelty Acetate)
★ Jacquard Sport Acetate Crepe

39¢ Yd.

All Are 39 Inches Wide!

Without a doubt, the most unusual values we have seen or offered! Every yard in perfect taste for summer ensembles . . . every pattern new . . . all cut from full bolts . . . every yard guaranteed perfect! A host of novelty weaves and plain colors to choose from.

A Brilliant Selection for the Star Sale! 29c–49c Values!

Summer WASH FABRICS

★ Printed Woven Checked Seersucker
★ Sanforized Printed Broadcloth ★ Pic Pon Cords
★ Flower Garden Printed Chiffons
★ Printed Dimities ★ Flocked Swisses and Voiles
★ Printed Sheer Chiffon Voiles
★ Printed Cotton Shantung
★ Sport Washable Prints ★ Cotton Campus Prints

A dazzling collection of prints . . . novelty weaves . . . and plain colors, as well as white! Every yard perfect . . . all fast colors . . . cut from full bolts. 36 and 39 inches wide.

19¢ Yd.

Nathan Goldblatt Courtesy Day!

'Pepperell' & 'White Star' Sheets

Sensational Offerings at These Special Prices

Brands Famous for Wear and Beauty!

Smoothly finished! Both made of standard sheeting with 128 threads to the square inch! Both with taped selvages and hand torn hems! The White Star sheets are guaranteed for four years of household wear.

81x99 Inch — 72x99 Inch **76¢ Each**

81x108 in., In "White Star" Only Each . . 89c

"Pepperell" and "White Star" PILLOWCASES to Match
42x36-inch, Ea. **21c** 45x36-inch, Ea. **23c**

Guaranteed for Over 6 Years Household Wear

Famous "PEQUOT" Sheets

★ 81x99 or 72x108 in. **$1.09 Each**

Known to millions for their superior finish and durability. All with Quick-Pick tabs. At record low prices! $1.49 value.

Other "Pequot" Sizes	
63x99 in. Ea. **89c**	81x108 inch, Ea. **$1.19**
72x99 or 63x108 in. **$1.09** Ea.	90x108 inch, Ea. **$1.29**

"Pequot" Pillowcases

42x36 in., Ea.	45x36 in., Ea.	45x38½ in., Ea.
31c	33c	36c

Nathan Goldblatt Courtesy Day!

Unbleached **Muslin 7½c Yd.**
39-in. wide. 80 sq. quality. 20 yds. limit. Mill lengths.

30-inch Striped **Awning 13½c Yd.**
6 oz. White and blue, white and green, or white and brown stripes.

"Fruit of the Loom" **Muslin 13½c Yd.**
Yard wide, bleached and in full pieces. 10 yd. limit.

Nathan Goldblatt Courtesy Day!

"Pepperell" Sheeting

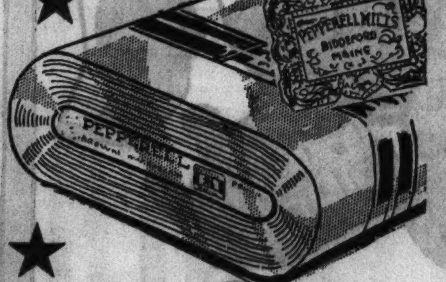

72-inch Width **24¢ Yd.**
40c Yd. Value.
Heavy unbleached quality with taped selvages. Full pieces.

Nathan Goldblatt Courtesy Day!

3-Pc. Sheet Set

With Colored Borders! $2.00 Value!

One 81x99-in. sheet and two 45x38½-in. cases. 4-in. colored borders. Ideal for gifts, prizes, etc. Cellophane wrapped.

$1.29 Set

"Pepperell" Tubing

42-Inch **18½c Yd.** 45-Inch **19½c Yd.**

Bleached and linen finished. Cut from full pieces.

Nathan Goldblatt Courtesy Day!

100 Pound Size **Sugar Sacks 6½c ea.**
Washed, bleached and mangled. Ideal for dish towels, etc.

42x36-in. **Cases 8½c Ea.**
Of sturdy bleached muslin. Neatly hemmed. 6 limit.

Quality **Muslin 8½c Yd.**
Either bleached or unbleached. Cut from full bolts. 11½c yard value.

"Gold Coast" Mattress Covers

$1.69 Value **99c**

Well made of heavy unbleached sheeting with taped seams and boxed sides. Rubber buttons. All sizes for regular and Beauty Rest mattresses.

MONDAY is COURTE[SY DAY]
NATHAN GOLDBLA[TT]

Open MONDAY NIGHT Until 9:00 P.M. THE STAR S[ALE]

Sensational Sale! New Hom[e]

Nathan Goldblatt Courtesy Day!

From Our Workrooms! Damask DRAPES

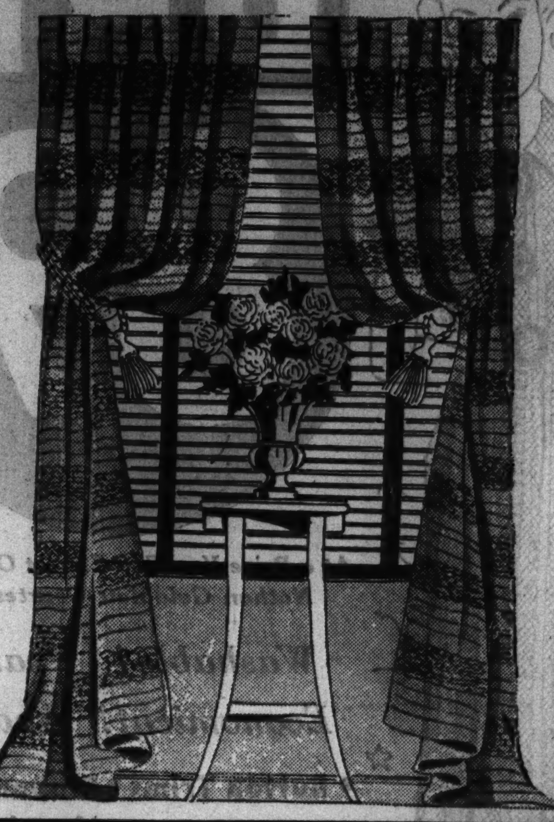

Woven of Rayon Mixed Yarns!

$1.69 PAIR

Quality Amazing at the Price!

Graceful, luxurious drapes in novelty patterns, at a price typical only of Nathan Goldblatt Sale values! 34 inches wide—2½ yards long . . . well lined and finished with pleated tops. Rich shades of red, rust, green or gold!

Nathan Goldblatt Courtesy [Day!]

Printed Crash or Mexican Cloth

DRAPES

Of Printed Crash, $2.89

Bright floral patterns that will make your home ready for summer! Well made with pleated tops. 48 in. wide and 2½ yards long.

Of Mexican Cloth, $2.89

They'll match any color scheme! They're reversible and come in woven plaid effects. Pleated tops. Fast colors. 2½ yards long.

Nathan Goldblatt Courtesy Day!

Point Venise Cloths

★ *Every Stitch Done by Hand! All 3 Yards in Length!*

$15.00

72x108 Inch Size!

Glamorous cloths in many intricate designs—all worked by experts! And they've never been sold at so low a price!

72x90-Inch Cloth, $14.00

The Gr[...]

Nathan Goldblatt Courtesy Day!

Handmade Mosaic Linen Sets

Gorgeous 13 Pc. Banquet Sets
Featuring 3-Yd. Cloth and 12 Napkins

★ **$10.00**

72x90 In. 13 Pc. Set $9.00

Buy Them for June Brides!

Handmade entirely by experts, they are models of exquisite workmanship! And plus their fine beauty and workmanship they are extraordinary values!

Nathan Goldblatt Courtesy Day!

Handmade LACE CLOTHS

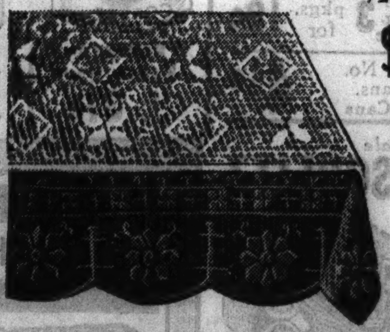

2x2½ Yard Size **$2.00**

Exquisitely made in ecru shade!

Of Mercerized Threads, each, $2.50

Nathan Goldblatt Courtesy Day!

MADEIRA TYPE CASES

Hand Embroidered Designs

93c Pair

Scalloped Edges!

It's not just their beauty that will attract you. It's their supreme durability and low price as well!

12x24 Inch Embossed Plush Scarfs 29c

Floral designs. With rubberized backs.

Nathan Goldblatt Courtesy D[ay!]

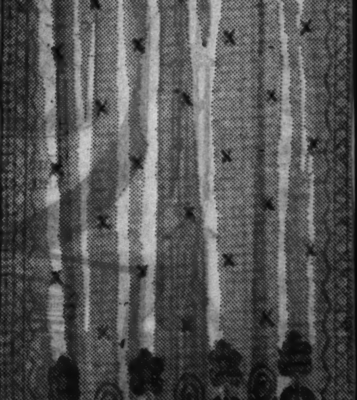

Worsted **Yarn** All wool! 4-oz. skein. **36c**

Shetland **Yarn** All colors. 2-oz. skein. **28c**

Chintz Chair **Pads** Glazed. Bias taped. **15c**

Organdy **Scarfs** 45-inch. Attract. **14½c**

Linen **Cloths** 52x72-in. Stamped! **$1.00**

Large Boudoir **DOLLS**

$1.39 All Colors!

Dressed in organdy in colors to blend with any color scheme.

Hand Embroidered Neatly Boxed **Bridge Sets 55c**

Elaborately designed! In a choice of lovely new patterns.

SHOP AT THE GOLDBLATT [...]

...Y DAY ...SALE ...LE OF THE YEAR

AMERICA'S FASTEST GROWING DEPT. STORES

9 DEPT. STORES GOLDBLATT BROS.

"It's Smart to Buy for Less"

Uptown Chicago: Broadway at Lawrence
North Side Store: Lincoln at Belmont Ave.
Northwest Store: Chicago & Ashland Ave.
South Side Store: 47th Street & Ashland
Southeast Store: 91st St. & Commercial
New Store—Southwest: 26th & Turner
Copyright, 1931, by Goldblatt Bros., Inc.
Joliet (Ill.) Store: Chicago & Cass Streets
Hammond (Ind.) Store: Hohman Ave. at Sibley
New Store—Gary (Ind.): 645-665 Broadway

...espun Draperies

Your Choice

2.89 Pair

Selected Specially for the Star Sale of the Year!

$3.39 Pair

48 In. Wide! 2½ Yds. Long! Made In Our Own Workrooms!

It's values like this one that have convinced all Chicagoland that Goldblatt Bros. offer values second to none for their Nathan Goldblatt Sale! Firmly woven of heavy cotton boucle yarns—in a wide range of rich colorings!

34 Inch Homespun Drapes

For Living and Dining Rooms!

Cool looking, practical, perfect for summer! A rare opportunity to buy them at a saving!

$2.39 PR.

...atest Curtain Sale in Our History!

*Giant Priscillas and Ruffled Cottage Sets

Nathan Goldblatt Courtesy Day!

35,000 *Giant Priscilla Curtains

All of quality grenadine in pastels with pin dots, cushion dots, or colored dots. 94 in. wide to pair. 2 yard, 15 inch cut length. Full 6 inch ruffle. $1.25 value. **Name Registered*

Your 67¢ Choice

Nathan Goldblatt Courtesy Day!

6 Pc. Grenadine Cottage Sets

There's a fine assortment of colors! Your choice of plaid style or colored cushion dots. Cut full to fall in graceful folds. $1.25 values.

Never Before Have We Offered Such Values!

...y! We offer you through a Special Purchase

Lace Panels

2¼ and 2½ Yards Long 45 to 50 in. Wide

Lace curtains are definitely in style this season. These ready-to-hang panels come in many patterns. They look dainty but are made to stand long wear.

94c Ea.

Ten Patterns to Choose From! Rich Looking Rough Weave

Lace Panels

All with Ready-To-Hang Tops

These lovely rough weave panels will strike a new note to your living room! They'll wear and wear! 45 inches wide, 2¼ yards long.

74c Ea.

STORE NEAR YOUR HOME!

Nathan Goldblatt Courtesy Day!

"Babe Ruth" Shirts & Shorts

Only Once a Year, on Nathan Glodblatt Day, We Reduce the Price on This Brand!

Babe Ruth Shirts

Of fine combed yarn in Swiss ribbed style. With full cut armholes. Sizes 36 to 46.

27¢ Ea. 4 for $1

Babe Ruth Shorts

Of 100x60 vat dyed fast color broadcloth. Covered elastic sides, balloon seat. 30 to 44. Gov. standard sizes.

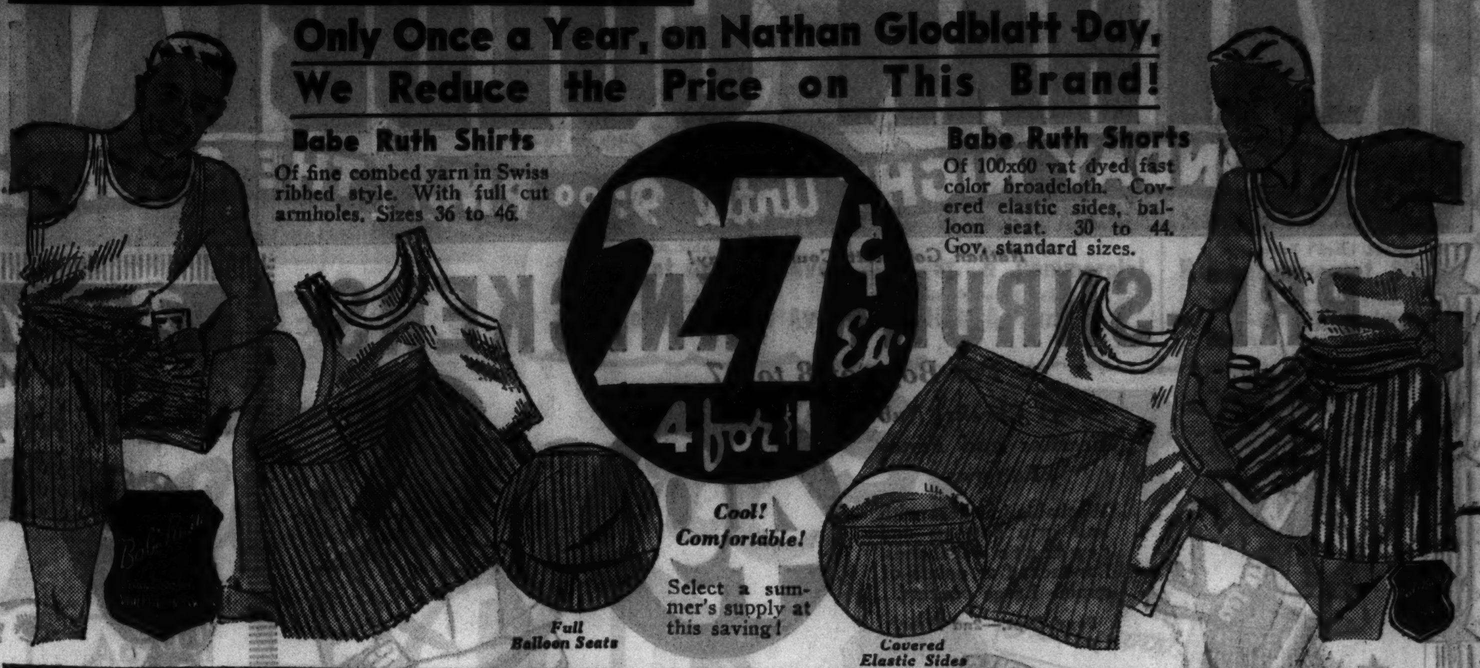

Full Balloon Seats

Cool! Comfortable!

Select a summer's supply at this saving!

Covered Elastic Sides

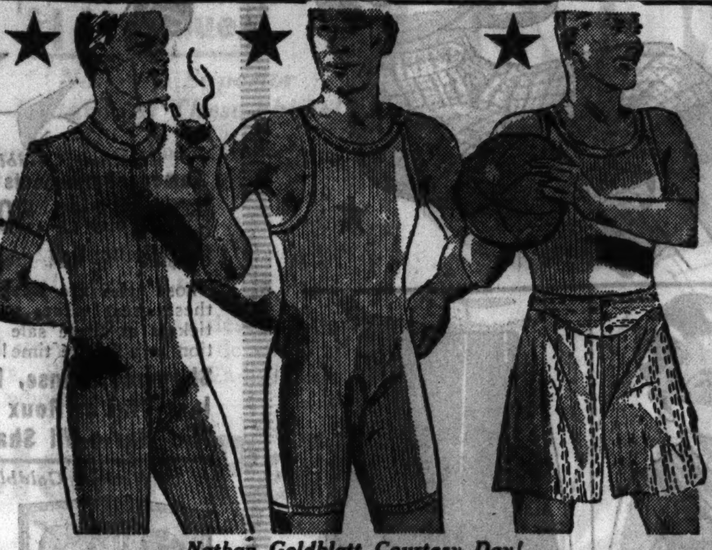

Nathan Goldblatt Courtesy Day!

Combed Yarn Men's U'Suits

Actual 79c Value

59c

Short sleeves, ankle length style of fine combed yarn. Ecru and white. Sizes 38-46.

Men's Knit Union Suits

37c 3 for $1.00

Of fine ribbed selected cotton. 2-button shoulder. Knee length style. Sizes 38-46. Reg. 49c.

Men's Shirts and Shorts

17c Ea. 3 for 50c

Fast color Broadcloth shorts, 30 to 42. Fine combed cotton shirts. Irregulars. Sizes 36-46.

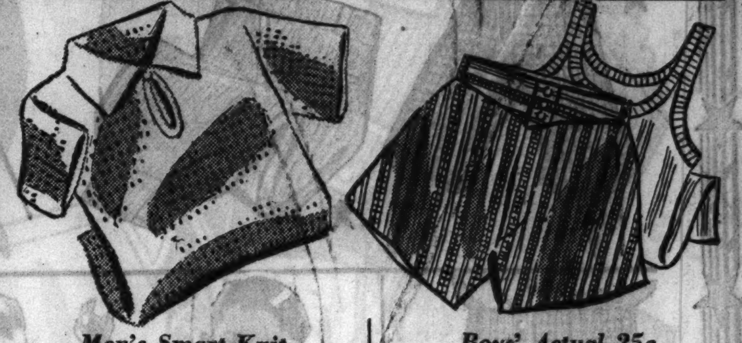

Men's Smart Knit

Polo Shirts

Actual 69c Value!

1-button style in white, natural, blue, maize. Small, medium, large.

47c

Boys' Actual 25c

Shirts, Shorts

Fast color broadcloth shorts with balloon seat. Combed yarn shirts (irreg.).

15c Ea.

Nathan Goldblatt Courtesy Day!

Women's Combed Yarn

Union Suits

35c 3 for $1.00

Sleeveless style of fine ribbed cotton reinforced with arm shields. Knee length style. Sizes 38-44.

Child's Knit Waist

Union Suits

19c

Cool, comfortable! Of fine ribbed cotton. Sleeveless, French leg style. Sizes 2 to 10. Regular 29c values.

22x44-Inch Cannon Bath Towels

Choice of four patterns, one of which is illustrated

Look! Lovely 84x105-in.

Rayon Spreads

$1.00

Values to $1.98!

Of fine rayon and cotton in jacquard patterns of blue, gold, green, rose and orchid. Scalloped all around. Slightly irregulars.

Nathan Goldblatt Courtesy Day!

51x51-in. Neatly Checked

Tablecloths

Practical size for kitchen and dinette tables. Red, blue, gold, green. Fast colors. Ready for use.

33c

Nathan Goldblatt Courtesy Day!

7 Pc. All Linen Crash

Cloth Sets

51x67-in. beautiful white cloth with colored borders. Six matching napkins. Each set is boxed.

$1.19

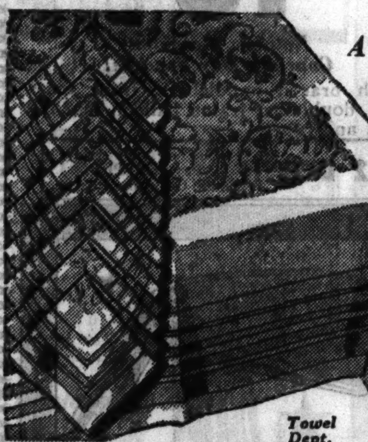

Towel Dept.

Nathan Goldblatt Courtesy Day!

A beauty! 9 Pc. Rayon Damask

Tablecloth Sets

$3.39

A real gift for the bride! 56x78-inch cloth and eight matching napkins in beautiful patterns. Ivory, gold, green or peach. Smartly boxed.

Nathan Goldblatt Courtesy Day!

Colored Striped Borders in Choice of:

- *Blue*
- *Green*
- *Black*
- *Orchid*
- *Peach*
- *Red*
- *Gold*
- *For Hotels*
- *Boarding Houses*
- *Summer Homes*
- *For Hospitals*
- *And Home Use*

24¢ Each

Here's the kind of towel that men prefer! It's large enough to wrap around you, soaks up moisture in a jiffy, and has that rough texture that makes the skin tingle! Extra heavy fine terry for added wear.

Luxurious Down-Filled Comforter

Nathan Goldblatt Courtesy Day!

72x84-In. 100% All-Virgin Wool

Blankets

$7.77 Each

100% virgin wool blankets made by the famous "Orr" process that gives them greater durability Lustrous sateen bound.

$1 Deposit Will Hold It Until Wanted!

Nathan Goldblatt Courtesy Day!

White Goose Down

Bed Pillows

21x27-in. size covered with linen - finished ticking. Soft and fluffy.

$2.79 Each

Nathan Goldblatt Courtesy Day!

80x84-in. Reversible

Colonial Quilts

Gay, reversible designs that will look smart for summer. All neatly bound. Virginian pattern.

$1.99

21x27 INCH PILLOWS Hen feather filled. Floral tick. Each, **39c**

Cut Size 72x84 Inches.

Covered with Genuine Celanese and Filled with Pure White Goose Down!

Our many thousands of satisfied customers will attest to the fact that Goldblatt Bros. have produced the finest comforters in our own workrooms. We urge you to compare this value with any in the city. Regularly sold at $11.98!

$8.88

$1 Deposit Will Hold It Until Wanted!

MONDAY IS COURTESY DAY
NATHAN GOLDBLATT SALE

Open MONDAY NIGHT Until 9:00 P.M. | THE STAR SALE OF THE YEAR

AMERICA'S FASTEST GROWING DEPT. STORES

9 DEPT. STORES — GOLDBLATT BROS.

"It's Smart to Buy for Less"

Copyright, 1931, by Goldblatt Bros., Inc.

Uptown Chicago: Broadway at Lawrence
North Side Store: Lincoln at Belmont Ave.
Northwest Store: Chicago & Ashland Ave.
South Side Store: 47th Street & Ashland
Southeast Store: 91st St. & Commercial
New Store—Southwest: 26th & Turner
Joliet (Ill.) Store: Chicago & Cass Streets
Hammond (Ind.) Store: Hohman Ave. at Sibley
New Store—Gary (Ind.): 645-665 Broadway

Nathan Goldblatt Courtesy Day!

PRE-SHRUNK KNICKERS

For Boys of 8 to 17

Smart Checks, Nub Crashes and Fancy Patterns

Washable knickers with knit grip bottoms and separate waistbands. Bar-tacked at points of strain. Large pockets.

Boys' Dept.—2nd Floor.

49¢

Boys' Fancy Washable and White Duck

LONGIES 77c

Some fancies of durable sanforized fabrics. White ducks in slack style. All with wide bottoms. Sizes 8 to 16.

Boys' Dept.—2nd Floor.

WASH SUITS

Short or Long Pants Styles

Full Cut in Sizes 3 to 10

Dandy for Summertime play! Well made of broadcloths, nub crashes, covert cloths and novelties. All fast color.

Boys' Dept—2nd Floor.

37¢

Nathan Goldblatt Courtesy Day!

Boys' "Fire-Chief" OVERALL

Fire Chief OVERALLS

PANTS 53c

Of heavy 220 blue denim, riveted at points of strain. Union made. 8 to 16. 79c values.

Boys' Dept—2nd Floor.

Beauty Parlor

Zoto's Machineless PERMANENT

The Genuine!

$5.95

$10 Value!

By operators expert in giving this type of wave.

Nathan Goldblatt Courtesy Day!

Famous Permanents — Eugene, Frederics, Gabrieleen or Duart. Complete — **$3.50**

Spiral Permanent — Complete with shampoo and set! Given by experts. — **$1.09**

Those who are unable to take advantage of these great values may come in and purchase tickets at these sale prices and receive attention at a future time!

Shampoo, Rinse, Fingerwave.....29c
Inec-Tint or Roux Shampoo Tint..$1.49
75c Mar-o-Oil Shampoo, bottle...25c

Nathan Goldblatt Courtesy Day

Double Frame 8x10 in. Non-tarnishable! Gold or silver finish. Three designs. $2.25 value. **$1.00**

Four Photographs $1.19 Three 3x5 in. photos in folders and one 8x10 in. photo ready for framing. Selection of proofs.

Clear Vision **BINOCULARS** With case! **$2.79** Compass attached. $4.95 value!

8x10 Inch Enlargements — From your favorite negative. **23c**

Priz-bn Binoculars **69c** Powerful. $1 value.

Compasses—Accurate and Sturdy, each, 7c
Free Kodak Developing..Prints 3½c each
Photo Studio—Not in Joliet.

Nathan Goldblatt Courtesy Day!

'Pepperell' and 'Fruit of the Loom' PLAY SUITS

53¢ Ea.

For Girls 3 to 6 and 7 to 14

Keep her cool and comfortable in these suits of "Fruit of the Loom" and Pepperell tubfast fabrics. Tie-shoulder, halter neck and backless styles.

Nathan Goldblatt Courtesy Day!

Girls' $1.00 Organdy

DRESSES

Nathan Goldblatt Courtesy Day!

68¢

Printed and plain pastel organdy. Ruffled and flared, and with pretty sashes. In sizes 7-14, 10-16.

Nathan Goldblatt Courtesy Day!

Girls' $2.00 Permanent-Finish

Organdy Dresses and Chiffon Voile

Organdy Dresses with Slips to Match, Sizes 10 to 16

They'll always stay fresh and crisp! Garden styles in pastels. Also floral voiles trimmed with big sashes, ruffles, and floral trimmed. Sizes 7 to 14 and 10 to 16.

$1.39

Cage & Stand

All Chrome Finish! *Both Complete*

$4.79

- Removable Tray!
- Half Moon Stand with Heavy Base!
- Individually packed!

11-in. cage, with wire seed guard, perches, feed cups, swing and sanitary pull-out tray.

Nathan Goldblatt Courtesy Day!

Chicken Feed

Blue Top Brand 100 lb. Bag **$1.45**

Finest ingredients. No filler, wild seed or grit. In white cotton bag.

Gravel Paper West's 10 and 11-in. round sheets. 12 sheets in package. **6½c**

3V's Bird Seed and Bird Gravel New 15 ounce carton of seed and 30-oz. pkg. bird gravel. COMPLETE, **25c**

Cockerel Chicks Healthy breeds. Ideal for broiling. **6 for 19c**

Racer Dog Food Beef ration for dogs or cats. Tall can. Very special. **4c**

Case of 48 Cans, $1.89

Canary Pack, All for 19c West's seed, gravel, wild grass seed, song restorer, bird nip, cuttlebone, treat cup. All for

Nathan Goldblatt Courtesy Day

SENSATIONAL SALE MOTOR BIKES

List Price $35

$19.86

Nathan Goldblatt Courtesy Day Specials!

With braced handlebars, front truss rods, double bar frame, balloon 26x2.125 tires and tubes.

$2 DOWN Buy on Our Easy Payment Plan. Small Carrying Charge.

Spalding Golf Balls 59c ea. Kroflite or Topflite. Regular 75c values. Very specially priced.

Wilson's Pinehurst Golf Clubs

$1.79

$3.00 Value!

Well balanced irons with forged steel heads. Look at our Star Sale special price!

Nathan Goldblatt Courtesy Day!

Split Cowhide

GLADSTONES

$5.95 Values—Star Priced!

With post handle; compartmented interior. Not imitation leather, but genuine split cowhide.

$2.98

White Canvas

FOLDING COTS

Full size with braced center legs. Easy to carry on trips. **$1.48**

Camp Stools *Folding Style* Well made. Striped canvas top. **15c Each**

The Greatest Tire Buy in History!

MORE THAN 33⅓% off

A Nationally Famous Tire by a Leading Manufacturer.

Because of the low price we cannot mention the manufacturer's name. Every tire is fully guaranteed by Goldblatt Bros. and the manufacturer for 12 months.

4.40-21 **$3.49**

4.75-19 **$4.26**

4.50 21	$3.98	5.00 20	$4.69	5.50 17	$5.56
4.50 20	$3.86	5.25	$5.06	5.50 18	$5.73
5.00 19	$4.56	5.25 21	$5.59	5.50 19	$5.83

BUY ON OUR EASY PAYMENT PLAN

Nathan Goldblatt Courtesy Day.

Genuine "Fibre Cool" **Seat Covers 98c** Pair of coach fronts! Sedan or coach rears. For most all cars. Less split backs.

100% Pure Texas State **Motor Oil** 2 Gal. Sealed Can **49c** Plus 1c qt. Federal Tax. Of highest grade crude oils. Triple filtered and carbon free. In S. A. E.-30-40-50.

Nathan Goldblatt Courtesy Day!

Gen. A. C. Spark Plugs **29c ea.** New. Original carton. Universal type. 1 set limit.

Air Spray Guns **19c** For spraying your car quickly.

Patched Chamois **29c** Approx. 15x20 in. Reg. 50c value.

Du... No. 7 Polish **36c pt.** Speed blend polish. 75c value.

Economy 13 Plate **BATTERY $1.49** *With Old Battery* *Guaranteed for 6 Months* Of brand new materials. With 1-pc. leakproof case; Port ORFORD cedar separators.

Top Dressing **6c pt.** Or Touch-up enamel. Special!

Bumper Stops **33c pr.** Chromium plated spring steel.

Sport Goggles **15c** Assorted colors.

A. C. Oil Filters Genuine **$1.00** Protect your motor. Brand new. For most all cars.

Nathan Goldblatt Courtesy Day!

WOOD FRAME E-Z-DO CABINETS

Double Door **89c**

Regular $1.59 Value

60x20x15-in. size. Will hold 8 to 12 garments. With humidor, and wood top and bottom. Really unusual values.

Stationery Dept.

6 Drawer Utility Cabinet *Washable Paper Covered!* **89c** With four shoe drawers, one hat drawer and lingerie drawer. $1.69 values!

Stationery Dept.

3 Piece Fountain Pen Set *Color Choice!* Pen with 14-k gold plated point. With pencil and knife. SET, **39c**

Stationery Dept.

Nathan Goldblatt Courtesy Day!

Remington Portable Brand new machines. Pica or elite type. With carrying case. Regular $49.50 value. **$36.95**

Stationery Dept.

SHOP IN EVERY DEPARTMENT FOR THE MANY UNADVERTISED VALUES!

MONDAY IS COURTESY DAY
NATHAN GOLDBLATT SALE

Open MONDAY NIGHT Until 9:00 P.M. THE STAR SALE OF THE YEAR

AMERICA'S FASTEST GROWING DEPT. STORES

9 DEPT. STORES GOLDBLATT BROS.

"It's Smart to Buy for Less"

Copyright, 1931, by Goldblatt Bros., Inc.

Uptown Chicago: Broadway at Lawrence	*South Side Store:* 47th Street & Ashland	*Joliet (Ill.) Store:* Chicago & Cass Streets
North Side Store: Lincoln at Belmont Ave.	*Southeast Store:* 91st St. & Commercial	*Hammond (Ind.) Store:* Hohman Ave. at Sibley
Northwest Store: Chicago & Ashland Ave.	*New Store—Southwest:* 26th & Turner	*New Store—Gary (Ind.):* 645-655 Broadway

Men! What a Value!

Nathan Goldblatt Courtesy Day!

Men's Washable **Terry Cloth ROBES**

In Smart Plaids and Designs!

$1.00

Medium and Large Sizes!

Well tailored, good looking robes with shawl collar and sash belt. You can't match them for value!

Men's All-Wool Swimming **TRUNKS**

Well Fitting! Built-in Supporter!

79c

Black, Navy, Royal or Maroon!

A corking value! Perfectly made of 100% wool yarns . . with belt loops and inner supporter. Sizes 30 to 42.

Nathan Goldblatt Courtesy Day!

Men's Cool Sport and **Polo Shirts**

For Your Leisure Hours!

39¢

Small, Medium or Large!

The comfortable thing to wear on your vacation is inexpensive now! This value is proof! Cootton mesh knit.

Men's Furnishing Dept.

Fleetwood SHIRTS!

NEVER-WILT COLLAR

Actual $1.19 Values → **69¢** 3 for $2

Note the Superior Features of These Shirts!

- Soft Collar Comfort with Starched Neatness!
- The Collars Won't Curl, Wilt or Wrinkle!
- Fast Color, Vat Dyed Broadcloths!
- Guaranteed to Give Satisfaction!

All Sleeve Lengths! Sizes 14 to 17!

Style and value plus! Every shirt faultlessly tailored of lustrous broadcloth with pleated sleeves and other details that appear only in far more expensive shirts. Blue, white and a host of snappy patterns! Select a supply for the whole summer!

Broadcloth Pajamas

With Elastic Waistband! Values You'll Never Forget!

69¢ 3 for $2

Coat, middy and notched collar styles in colorful plaids and other patterns. Elastic waistband for added comfort. Tubfast. Sizes B, C, D.

Nathan Goldblatt Courtesy Day!

MEN! ACTUAL VALUES to $2.00

SANFORIZED

SLACKS

- *NUBS* • *CORDS* • *TANS*
- *GREYS* • *OTHERS*

$1.37

A huge group of men's summer pants worth up to $2.00. All styles including pleated fronts. Sizes 29 to 42.

10,000 Pairs of Men's New

Outing Pants

- *NUBS*
- *PINCHECKS*
- *COVERTS*
- *SEERSUCKERS*

For sport or dress wear; in light and dark colors. 30-42.

87¢

Double Yoke Chambray Work

SHIRTS

Actual 69c Values for

47c ea.

2 for 90c

Deep, double yoke and double reinforced shoulders. Sizes 14½ to 17.

Men's Overall

Pants

Of Sturdy 220 Denim!

73c

Regular $1 Values!

Blue! Triple stitched seams, riveted at points of strain—sizes 30-42

—

Sailor Style Overall

PANTS

88c

Of 220 denim. 26-in. bottom, laced back. 30-38.

What Liqour Values!

10 Years Old! IMPORTED SCOTCH

Nathan Goldblatt Courtesy Day!

Distilled and bottled by Douglas Macfarlane and Co., Ltd., in Glasgow, Scotland.

$1.99 4/5 QT.

ALCOHOL 190 PROOF. Distilled from cane. FULL QUART. **$1.49**

★ ★ ★

Hennessy or Martell IMPORTED COGNACS

$3.39 Fifth

The lowest price since repeal on these imported cognacs.

Old Taylor, Hill & Hill or Old Grandad

$1.99 Pint

American Bottled in Bond Whiskies.

Burnett's White Satin Dry Gin

99c Fifth

Favorite for flavor and quality.

Cointreau

$3.49 ¾ Quart

Imported from France.

Martini & Rossi Imp. Vermouth

$1.27 30 oz.

Booth's High & Dry Gin

97c Fifth

Special Purchase!

Canadian Bottled in Bond 100 Proof!

$1.39 PT.

Distilled and bottled in bond under Canadian govt. supervision. 100 proof bourbon whiskey.

Case of 24 Pts. **$32.95**

MADEIRA WINERIES **California Sweet Wines** Port, Sherry, Muscatel. FULL GAL. **$1.19**

Please Bring Your Own Container

Gordon's *London Dry* **GIN**

$1.19 4/5 Quart

94.4 proof. Distilled in America to save you the import tax.

18 Months Old **Straight Whiskey**

$1.29 Quart

Distilled from fine quality small grain. 90 proof. A real buy.

LIQUORS NOT ON SALE IN OUR HAMMOND AND GARY STORES

MEN! Only a Sale Like This Could Bring Such Values!

SUITS

10,000 of Them—All Made to Sell for $16.50 to $20!

$10

No charge for minor alterations!

Buy on Our Cash Price Budget Plan! 10 Weeks to Pay! No Carrying Charge!

Styles for Men and Young Men!

Fabrics that include worsteds, tweeds, cassimeres, flannels and wrinkle-proof twists! Colors that are new and smart! And values—well, all that we ask is that you see them! Sizes 34-46.

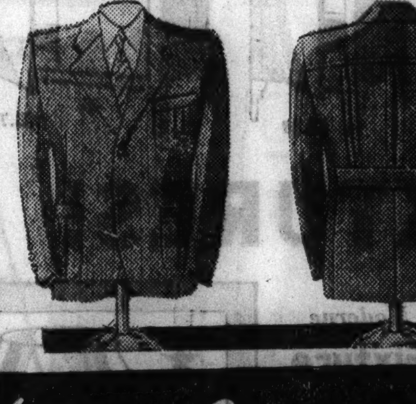

Styles for
- *Sports Wear*
- *Business Wear*
- *Dress Wear*

Men's Imported LINEN SUITS

$5.00 COAT & PANTS

Beautifully Tailored of Pre-Shrunk Natural Linen!

A regular $9.95 value! Plain and sport back models. Single and double breasted styles. Ideal for Summer dress, sports and business wear because they're smart looking, cool and comfortable.

Some With Extra Trousers, $2.25

Men's Straw Hats

Soft body and sailor straws. Sizes 6⅝ to 7⅝. **77c**

All Goldblatt Stores Open Monday Night Until 9 P.M.

MONDAY is COURTESY DAY
NATHAN GOLDBLATT SALE
Open MONDAY NIGHT Until 9:00 P.M.
THE STAR SALE OF THE YEAR
AMERICA'S FASTEST GROWING DEPT. STORES
9 DEPT. STORES
GOLDBLATT BROS.
"It's Smart to Buy for Less"
Copyright, 1931, by Goldblatt Bros., Inc.
Uptown Chicago: Broadway at Lawrence
North Side Store: Lincoln at Belmont Ave.
Northwest Store: Chicago & Ashland Ave.
South Side Store: 47th Street & Ashland
Southeast Store: 91st St. & Commercial
New Store—Southwest: 26th & Turner
Joliet (Ill.) Store: Chicago & Cass Streets
Hammond (Ind.) Store: Hohman Ave. at Sibley
New Store—Gary (Ind.): 645-665 Broadway
HOME NEEDS FOR SUMMER COMFORT!
Nathan Goldblatt Courtesy Day!
Sensational Purchase! 54,680 Pieces
ALUMINUM WARE
• 3-qt. Convex Kettles
• 3, 4-qt. Sauce Pots
• 1-qt. Double Boiler
• 4-cup Dripolator
• 2-qt. Sauce Pans
• Many Others
33c Each
Star values—every single one of them! Polished finish. Values up to 59c in the group.
32 Piece Dinner Set
American semi-porcelain. Service for 6.
$2.49
Serving Salad BOWL SET
Blue glass bowl, chrome tray, Catalin handle, spoon and fork.
$1.33
94-Pc. Imported China Set
50c DOWN—50c A WEEK
Small Carrying Charge.
$19.98
• Service for 12
• Ivory Border with White Center
• Gay Floral Design
• A Sensational Courtesy Day Value
We have twenty-two years of value giving behind us, but never have we ever offered anything like this!
Satisfaction PAINT
SATISFACTION READY MIXED PAINT WHITE HOWARD PAINTS VARNISH CO.
84c Gallon
A durable, ready mixed paint for interiors! A choice of colors and white.
Linseed Oil
Pure, Boiled 74c gallon
Please bring container.
Rex-O Cleaner
5 lb. pail 38c
Waterless. For walls, tile, etc.
Varnish Remover 89c Gal.
Also removes paint.
Roof Cement 2 Gal. Can 97c
Plastic or liquid coating.
All Purpose Varnish 89c Gal.
For floors or woodwork.
One-Coat Enamel $1.98 Gal.
White. Dries very quickly.
Roofing Paper $1.89 Roll
90-lb., with nails, cement. Slate surf.
Screen Enamel 79c Gal.
Black. Also for frames.
19 Piece Glass Water Set
94c
For Summer Drinks!
18 glasses in 3 different sizes and lipped pitcher. Of pink glass.
"Rid-Jid" Ironing Board
Full 54 inch size. Sturdy board. Wire brace.
$1.79
Curtain Stretcher
5x8 ft. With stationary pins, stand, numbers.
$1.19
Copper-Bottom Wash Boiler
No. 8 size. Stationary wooden side handles.
96c
Two-Burner Gas Oven
Porcelain enameled front. Lined sides.
$1.98
4 Pc. Sauce Pan Set
WEAR-EVER aluminum. ¾, 2, 2½, 4 qt. sizes.
$1.88
China Dripolator
6 cup. Aluminum top, china bottom.
69c
2,000 Sheet Toilet Paper 10 Rolls for 57c
50 Roll Case, $2.80
Green or Ivory Finished METAL Cabinets
63-in. high, 13-in. wide. 6 shelf spaces.
$2.39
Double Door METAL CABINET
53 in. high, 24-in. wide. 5 shelf spaces.
$3.76
$2.39
$3.76
Nathan Goldblatt Courtesy Day!
Lawn Mowers
• 14-Inch.
• 4-Blade.
• 10-Inch Wheel.
• Ball Bearing.
$4.37
Strong steel, self-sharpening blades, and smooth handle.
16 inch Four blades.. $4.79
Grass Catcher 57c
Sturdily made.
Nathan Goldblatt Courtesy Day
GARDEN HOSE
⅝-inch
50 Foot Length
$1.66
Of corrugated rubber, complete with couplings.
Nathan Goldblatt Courtesy Day!
Garden Tool Values!
14 Tooth Rake 89c
One-piece steel head and long handle.
Garden Hoe 49c
6-in. head and long smooth handle.
Garden Spade 66c
Round point blade and long, smooth handle.
Garden Fork 86c
4 steel tines, D grip, smooth handle.
Nathan Goldblatt Courtesy Day!
New! ADJUSTABLE Drapery Cranes
They're New!
Decorative!
Sturdy!
Priced low!
Extend to 22 In. Long!
An Outstanding Value Hit!
Beautiful polychrome finished cranes in swinging style! Complete with 14 square rings!
59¢ PR.
Nathan Goldblatt Courtesy Day!
3x7 Ft. Window SHADES
American Stripe or Machine Oil Opaque
57c Ea.
Also 3x6 Ft. 47c
Of fine cleanable material. All first quality. Choice of colors. Price less rollers.
Nathan Goldblatt Courtesy Day!
Popular Spearhead AWNINGS
Regular 98c Values! Special
Sizes 30 and 36 in. Painted stripes. Scalloped with cotton fringe.
69c Ea.
Nathan Goldblatt Courtesy Day!
Made to Order! Venetian BLINDS
Minimum Order 12 Sq. Ft. Per Blind
2 inch Home Slat
Choice of 13 colors, slat and tape. A No. 1 Basswood slat, worm gear tilt. Automatic stop.
33c Sq. Ft.
Nathan Goldblatt Courtesy Day!
Heavy Painted Porch CURTAINS
Complete with Fixtures
$1.59
All ready-to-hang with fixtures and cord. 5 ft. wide, 7½ ft. drop. Green and green stripe.
Nathan Goldblatt Courtesy Day!
In Our 5c TO $1 BASEMENT
Stick-On Soles
Rubber. With cement and scraper. Easy to use. Pair,
6c
Toilet Tissue
TOILET TISSUE
1000 sheet rolls. Soft sanitary tissues. 3 rolls for
8c
Armored Cable
Standard 2-14 size. Approved by UNDERWRITERS. 5c to $1 Basement. FOOT.
2c
5c Shelf Paper
Crepe or smooth. 7½ to 15 ft. lengths. 3 for
8c
Clothes Pins
Made of polished hardwood. 40 pins for
5c
House Slippers
Leatherette. Pom-pom trim. Women's sizes 4-8. Pr.
19c
Women's Belts In Two Groups
9c—18c
White and colors. Sizes to 44.
Rubber Gloves
Seconds of values up to 35c. Protects hands. PAIR.
6c
Fabray Oilcloth
10½c Yd.
46 inches wide. Fiber back. For table, walls, shelves, etc.
5c to $1 Basement.
Electric Sockets
Pull-chain style. Brass finished. Each at
10c
Sewing Thread
COATS' OR O. N. T. 40, 50, 60. 400-yard spools.
6 spools 40c
ELECTRIC FIXTURES! BATHROOM NEEDS!
Nathan Goldblatt Courtesy Day!
For Living or Dining Room.
Five-Light Fixture
$1.69
Gold polychrome finish. Drop style. Wired.
Moderne Fixture
$4.39
Candle or drop style with bronze finish.
3-Way Switch
Ready to Hang.
Nathan Goldblatt Courtesy Day!
Bedroom Fixture
Wired!
34c
2 lite style. Ivory Polychrome finish.
Kitchen Dalite
Keyless!
59c
Crystal bottom. With pull chain, 75c.
Nathan Goldblatt Courtesy Day!
PYREX COFFEE MAKER
8-cup capacity
Of heatproof glass. By makers of Silex. $1.95 value.
$1.29
Nathan Goldblatt Courtesy Day!
DETECTO BATHROOM SCALES
Guaranteed for five years.
Weighs to 300 lbs. Popular colors.
$2.39
DETECTO
Sink Faucet
Chrome Plated
$2.69
Swinging spout and renewable seat. Rustproof.
*OIL SILK Shower Curtain
Standard size. Choice of white, green, black, maize, orchid, blue or red.
*Oil Skin
$1.55
White Closet Seat
$1.39
Celluloid sprayed finish. With bar hinge. $2 value.
This Is Goldblatt Bros.' Greatest Sale of the Year

MONDAY is COURTESY DAY
NATHAN GOLDBLATT SALE

Open MONDAY NIGHT Until 9:00 P.M. THE STAR SALE OF THE YEAR

AMERICA'S FASTEST GROWING DEPT. STORES

9 DEPT. STORES GOLDBLATT BROS.

"It's Smart to Buy for Less"

Uptown Chicago: Broadway at Lawrence
North Side Store: Lincoln at Belmont Ave.
Northwest Store: Chicago & Ashland Ave.
South Side Store: 47th Street & Ashland
Southeast Store: 91st St. & Commercial
New Store—Southwest: 26th & Turner
Copyright, 1936, by Goldblatt Bros. Inc.
Joliet (Ill.) Store: Chicago & Cass Streets
Hammond (Ind.) Store: Hohman Ave. at Sibley
New Store—Gary (Ind.): 645-665 Broadway

USE OUR EASY-PAYMENT PLAN ON FURNITURE, RUGS, RADIOS, ETC.

Nathan Goldblatt Courtesy Day!

New Style! 2 Piece

Living Room Suite

$88

Rich Covers

Smartly designed suite with moss and cotton filling and guaranteed sagless construction. Regularly $119.

$5 Down Balance Easy Terms; Small Carrying Charge.

Shop for the hundreds of other furniture values!

We Purchased 6 Carloads in Order to Bring This Value!

Beautiful outfits—made to sell for $59.50!

★ All of maple finished hardwoods!

3 Pc. Colonial Bedroom Suites

$39.95

Set includes full size bed, extra large chest (almost 6 inches taller than ordinary) and 42 inch dresser with mirror!

$4 Down Balance Easy Terms; Small Carrying Charge.

Nathan Goldblatt Courtesy Day!

Here's a Sensational Offer!

Lionel AC-DC, Long and Short Wave

COMPACT RADIO

$19.95 Value

$10

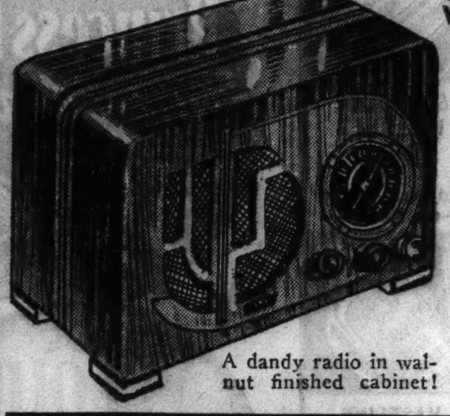

A dandy radio in walnut finished cabinet!

- 5 Tubes
- A. C.—D. C.
- Dynamic Speaker
- American and Short Wave
- Large Colored Illuminated Dial

Laclite Lacquer Finish

Nathan Goldblatt Courtesy Day!

Solid Maple

DINETTE SET

Refectory Top Table and Four Chairs to Match!

Without a question, one of the best values ever offered! All of solid maple! Table extends at both ends.

$2 DOWN Balance Easy Terms; Small Carrying Charge.

$19.95

Nathan Goldblatt Courtesy Day!

9x12-Foot Perfect Quality

FELT BASE RUGS

$3.66

- Border Design All Around

Hard surface rugs that are attractive and durable!

Nathan Goldblatt Courtesy Day!

6 Ft. Wide

Felt Base Floor Covering

23c sq. yd.

Perfect quality—cut from full rolls! Neat patterns!

A Special Value for Nathan Goldblatt Courtesy Day!

ACTUAL $50 GENUINE SEAMLESS 9x12 ft. ROYAL WILTON RUGS

$33.95

Products of One of the Leading Rug Mills!

Build a perfect ensemble around one of these beautiful rugs! Their rich patterns and soft colors will give a perfect foundation to any room! Their quality will bring you savings!

- Jacquard Loom Woven
- Wool Carpet Yarns
- Fringed Ends

$3.50 Down Balance Easy Terms; Small Carrying Charge.

Nathan Goldblatt Courtesy Day!

A Value in 27-Inch Wool Heather Velvet

Stair Carpet

79c yd.

Plain taupe with colored band borders.

9x12 Ft. Waffle RUG PADS

A Buy! They're mothproof and deodorized!

$3.77

Nathan Goldblatt Courtesy Day!

Approx. 9x12 Ft. Size!

Persian Sarouks

$179

Hand woven by oriental masters! They're really gorgeous!

$18 Down Balance Easy Terms; Small Carrying Charge.

9x12 Ft. Seamless WOOL VELVET RUGS

$17.95

Wide selection of patterns and colorings. Fringed ends.

$2 Down Balance Easy Terms; Small Carrying Charge.

Nathan Goldblatt Courtesy Day!

Nathan Goldblatt Courtesy Day!

9x12 Ft. Approx. Size

CHINESE RUGS

$149

Marvelous grade! Splendid designs and rich color combinations!

$15 Down Balance Easy Terms; Small Carrying Charge.

Nathan Goldblatt Courtesy Day!

Genuine HORSMAN Crying and Feeding DOLL OUTFIT

$3.00 Value!

$1

Complete Set in Pretty Trunk

She Looks and Acts Just Like a Real Baby!

Set includes 15 inch doll with sleeping eyes, lashes, composition arms and legs—complete with layette even to the soap! She drinks from a bottle and cries when you remove her pacifier!

See Our Other Doll Values at Tremendous Savings!

25-in. Baby Doll, 22-in. Mama Doll or 17½-in. Composition Doll—CHOICE.. $1.00

Nathan Goldblatt Courtesy Day!

Opens Into Full or Twin Bed Sizes!

$59.95 Upholstered Arm

Studio Divan

With Bedding Compartment

$39.95

Hardwood frame upholstered with fine covers! With reversible plaid cushions and 3 innerspring pillows! Beautiful—and comfortable!

$4 Down Balance Easy Terms; Small Carrying Charge.

America's Most Outstanding Value

WORLD FAMOUS "Universal"

NO MONEY DOWN!

Easy Payments; Small Carrying Charge.

$69.95

$114.50 Value! Save $44.55!

Never in our history a value like this one! With Robertshaw heat control, astrogril broiler and other superior features!

Nathan Goldblatt Courtesy Day!

SIMMONS Actual $22.50

INNERSPRING MATTRESS

All Sizes!

Premier wire coil unit, heavily padded. With screen ventilators and side handles.

$15.95

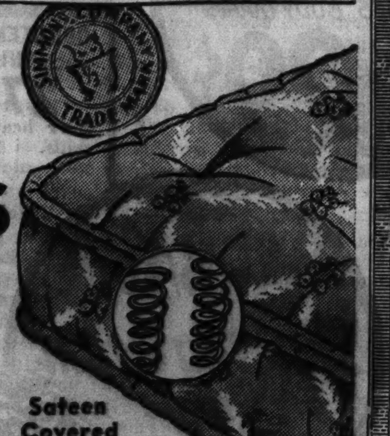

Sateen Covered

A Most Sensational Value in This Great Sale!

Save $50 on This 1900

Cataract

Really Worth $109.00

$59.50

No Money Down

- Double Strength Tub!
- Outside Control!
- Permanent Lubrication!

No Money Down

Nathan Goldblatt Courtesy Day!

7-Way Wonder Lamp

With Hand Made Silk Shade!

$9.88 Complete

No Money Down!

No Carrying Charge If Paid Within 90 Days

Antique ivory finish base with genuine onyx insert! Shade is lined with rayon taffeta! Guaranteed washable.

Nite Lite in Base

Reflects through onyx and bottom of base with easy step-on switch.

Genuine "Cliftwood" Table Lamps

$1 Complete with Shade

Choice of styles and colors. With Lamaglas shade. Values to $2.95.

Nathan Goldblatt Courtesy Day!

Streakolite STEEL WAGON

Roller bearing autotype wheels. 15½x33-in. Baked enameled finish.

$2.77

In Addition to the Great Values You Get Double Trading Stamps Monday!

ALL STORES OPEN MONDAY NIGHT UNTIL 9 P. M. | SORRY, NO PHONE OR MAIL ORDERS RIGHT RESERVED TO LIMIT QUANTITIES

50c Phillip's Milk of Magnesia 24¢ 1 LIMIT

1.50 GERMANIA Herb Tea 56¢

LILLY'S INSULIN U-40, 10 CC $1.14

AMERICA'S FASTEST GROWING DEPT. STORES

9 DEPT. STORES GOLDBLATT BROS.

"It's Smart to Buy for Less"

Uptown Chicago: Broadway at Lawrence. North Side Store: Lincoln at Belmont Ave. Northwest Store: Chicago & Ashland Ave. South Side Store: 47th Street & Ashland. Southeast Store: 91st St. & Commercial. New Store—Southwest: 26th & Turner. Joliet (Ill.) Store: Chicago & Cass Streets. Hammond (Ind.) Store: Hohman Ave. at Sibley. New Store—Gary (Ind.): 645-665 Broadway

Copyright, 1935, by Goldblatt Bros., Inc.

EASTMAN KODAK FILMS V-120 15¢ EA. 2 limit

Russian MINERAL OIL ½ Gal. 59¢

35¢ Pyramidon TABLETS 17¢

Monday—NATHAN GOLDBLATT Courtesy Day

DRUGS—COSMETICS and TOILETRIES

SORRY, NO PHONE OR MAIL ORDERS

1.25 PETRO-SYLLIUM 69¢ Pint size. Nos. 1 and 2.	REGULAR 35c LIFEBUOY 17¢ SHAVING CREAM in large tube.	60c ROUGE INCARNAT 28¢ Angelus rouge —all shades.
1.00 Hopper's REST. CREAM 57¢ Eradicates wrinkles, etc.	50c IODENT TOOTH PASTE 19¢ With water tumbler FREE.	VASELINE HAIR TONIC 44¢ 70c size. A he-man favorite.
50c CALOX Tooth Powder 23¢ Cleans, whitens teeth.	50c N-R TABLETS 28¢ Very specially priced. Save!	1.00 Dubarry GIFT SET 69¢ Complete makeup set for graduation gifts. Disc. style.
50c YEAST FOAM TABS. 26¢ Body builder. Easy to take.	1.10 Pinaud's Lilac Vegetal 67¢ Invigorating, stimulating.	MEAD'S 50c PABLUM 33¢ Pound box at this low price.
CONDENSED JAD SALTS 33¢ 60c size. For the stomach.	KRUSCHEN SALTS 39¢ Regular 70c handy size.	5-LB. BAG Epsom Salts 15¢ U. S. P.
PINT SIZE WAVE SET 7¢ For setting waves at home.	KREML SHAMPOO 41¢ 60c size. For the thrifty.	85c Mead's Dextri-Maltose 51¢ All numbers.
Fever Thermometer 43¢ 1 minute. Guar. accurate.	Whisk-away Shave. Cream 19¢ 35c size. In ½-pound jar.	1.00 Lucky Tiger Tonic 57¢ Economical 16 oz. size.
REGULAR 1.50 AGAROL 89¢ Pint bottle. Very special.	25c Egyptian Henna 15¢ Gives hair a real lustre.	35c SLOAN'S LINIMENT 23¢ For aches and sprains.
REGULAR 1.00 DANDERINE 67¢ Fine for the hair.	Regular 1.25 Absorbine Jr. 79¢ Have it handy at all times.	85c CAL ASPIRIN 59¢ For headaches, neuralgia, etc.

1.10 Princess Pat Face Powder ALL SHADES 59¢

10¢ VELOUR Powder Puffs in Cellophane Pkg. 2½¢ EA.

Sanitary NAPKINS Safe and Absorbent BOX OF 12 6½¢

50¢ Woodbury's CREAMS COLD-CLEANSING TISSUE-FACIAL 26¢

Candies

Right Reserved to Limit Quantities

Fruit Marmalade Fruit slices in 5 delicious flavors. 5 LB. Box 79c. 17¢ LB.		**Borden's Caramels** Assorted flavors. Individually wrapped. 10¢ LB.
Fruit and Nut Nougats Nougat centers "chock-full" of Fruits and nuts. POUND, 19¢	**Butter Toasties** Peanut butter candy. Cocoanut covered. LB. 9½¢	**Jelly Drops** Tender jellies. Assorted spice and fruit flavors. POUND, 7½¢
Creamy Fudge Chocolate or vanilla flavors. POUND, 8½¢	**Marshmallows** Toasted, fluffy, tasty and guaranteed fresh. POUND, 12½¢	**Chocolate Drops** Butter cream drops. Chocolate flavored. LB., 9½¢

SORRY, NO PHONE OR MAIL ORDERS

Tobaccos

Genuine BRIAR PIPES A Famous Manufacturer's Close out! Values to $1.00. We promised not to disclose the maker's name. But there's a surprise in store for all pipe smokers! 12½¢ EA.

King Edward Fine Cigars 50 in box 94¢ Mild Florida cigars. Formerly sold at 5c.

Popular Brands of 5c Cigars 50 in box $1.71 • J. Ruskin • Harvester • Chi. Motor Club • San Alto • Bayuk Phillies • 50-50 • Tom Moore • Garcia Grande

Union Leader Regular 90c humidor tin of mild tobacco. 53¢	**Wind Lighter** Lights in any wind. Handy and efficient. Special. 15¢	**Prince Albert** 16 ounce humidor tin of crimp cut tobacco. 68¢
Target Tobacco 8-oz. vacuum tin. Mild blend. No Papers 39¢	**Union Workman** 16-oz. pail. Sweet long cut tobacco. Special. 49¢	**George Washington** 16 oz. humidor tin. Rough cut for pipes. 52¢

1.25 KONJOLA 77¢

75c Gold Medal Haarlem Oil Caps.	49¢
35c Wilson's Cleaning Fluid, at	16¢
Sanford's Kelp and Malt Tablets	69¢
1.20 S. M. A. Famous Baby Food	79¢
Carnation Malted Milk, natural flavor, 5 lb. can	1.39
Dr. Edwards' Olive Tablets	43¢
Hydrogen Peroxide in 16 oz. bottle	14¢
Rubber Gloves, good quality, pair	17¢
Saccharin, ½ gr. bot. of 1000	59¢
50c Sergeant's Dog Medicines	43¢
1.50 Gomozo, Alpen Krauter or Hoboko	1.19
1.25 Triner's Bitter Wine—a tonic	69¢
35c Greve's Laxative Bromo Quinine	19¢
25c Energine Cleaning Fluid	17¢
Witch Hazel, pint size	17¢
85c Black Flag, quart size	63¢

60c LAVENA Facial 39¢

70c Marchand's Golden Hair Wash	59¢
50c Admiracion Shampoo	29¢
50c Halitosene Antiseptic Mouth Wash	39¢
1.00 Fasteeth—holds false teeth	69¢
25c Prophylactic's Masso Tooth Brush	19¢
40c Bost Tooth Paste	19¢
10c Vaseline Pomade for the hair	8¢
50c Wildroot Shampoo	27¢
50c Burma Shave in generous size jar	39¢
75c Melba Powder, brunette only	28¢
60c Neet Depilatory Cream	31¢
50c Pinaud's Six-Twelve Mascara	43¢
75c Burnham's French Flowers Cream	47¢
50c Campana's Dreskin at only	34¢
60c Cheramy Face Powder	29¢
1.00 Calonite Powder for Blackheads	59¢
55c Princess Pat Skin Cream, jar	34¢

49¢ GILLETTE Blue Blades 10 IN PKG 25¢ 1 PKG. LIMIT

50¢ Prophylactic TOOTH BRUSH 29¢

25¢ NOXZEMA Skin Cream GREASELESS AND MEDICATED 10¢

60¢ MUM Deodorant BANISHES BODY ODORS 29¢

40c Listerine Tooth Paste 29¢ With that fruity flavor.	55c TANGEE LIPSTICK 33¢ In all popular shades.	2.00 HUDNUT COMPACTS 89¢ Many styles. Discontinued.
1.00 PACQUIN HAND CREAM 59¢ Makes hands soft, lovely.	Pound Rolls Hosp. Cotton 21¢ Or 5 yd. roll sterile gauze.	35c Prep Shaving Cream 2 for 27¢ Choice of tube or jar.
60c PHILLIPS' CREAMS 42¢ Cleansing or texture.	MOTH BALLS OR FLAKES 8¢ 12-oz. pkgs. Saves clothes.	REGULAR 1.00 MULSIFIED 59¢ Cocoanut oil shampoo.
REGULAR 50c UNGUENTINE 39¢ Brings relief for sunburn.	1.00 FITCH'S HAIR TONIC 59¢ The "Ideal" hair tonic.	REGULAR 60c MURINE 36¢ For the eyes. Very special.
50c MIDOL TABLETS 26¢ Relieves periodic pain.	CAROID AND BILE TABS. 63¢ 1.25 size. Bottle of 100.	REGULAR BON KORA 67¢ The safe way to reduce.
1.00 FLIT INSECTICIDE 63¢ WITH 2 GARMENT BAGS FREE.	1.20 SAL HEPATICA 67¢ Famous saline laxative.	25c Lysol Disinfectant 21¢ Medicine chest size.
50c DIOXOGEN CREAM 37¢ For large pores and blackheads.	50c BOYER ROUGE 16¢ All shades. Disc. size.	50c Milkweed CREAM 29¢ Ingram's cleansing cream.
REGULAR 50c FORHAN'S 25¢ TOOTHPASTE OR POWDER.	REGULAR 35c FREEZONE 18¢ Lifts corns out easily.	REGULAR 60c MINIT RUB 43¢ For aches and pain.
COURTENAY'S 35c MANICARE 27¢ For beautiful nails.	25c MENNEN'S BABY TALC. 13½¢ Borated — for tender skins.	1.00 Kurlash Eyelash Curler 57¢ For lovelier eyelashes.

75¢ ANACIN Tablets BOTTLE OF 50 46¢

25¢ Feen-a-mint 10½¢ 2 LIMIT

1.00 Pepsodent Antiseptic 63¢

35¢ COLGATE'S Tooth Powder 23¢

20¢ COLGATES Tooth Paste 11½¢ EA. 2 limit

50¢ BARBASOL Shaving Cream 27¢

1.00 VITALIS Hair Tonic 53¢

Chicago Sunday Tribune
THE WORLD'S GREATEST NEWSPAPER
JUNE 7, 1936.

9 PARTS
Part
1—News, Editorial, Real Estate.
2—Sporting, Markets, Review, Autos.
3—Metropolitan.
4—Comics.
5—Want Ads.
Part
6—Women's Features, Fashions.
7—Graphic Weekly, Drama, Movies, Music.
8—Society, Resorts and Travel.
9—Picture Section.

A **

MANERO'S RECORD 282 WINS NATIONAL OPEN

CUBS WHIP DODGERS, 10 TO 4; SOX LOSE, 10 TO 6

CAVARRETTA'S HOMER, DOUBLE LEAD ATTACK

Carleton Survives Shaky Start.

BY IRVING VAUGHAN.

The youthful Phil Cavarretta supplied a couple of safe knocks at the proper moments yesterday, thereby making himself the prime factor in another gay triumph for the Cubs over the Daffy Dodgers, who aim to please and seldom fail. The score, after the hapless visitors had succeeded in showing some of their copyright comics to 6,606 spectators, was 10 to 4, giving the champions their third straight and Tex Carleton his sixth favorable decision of the season.

Cavarretta's contributions to the mêlée were his third homer of the year and a two bagger. The homer was good for a 2 to 2 tie in the fifth after the Cubs had been presented with a run in the fourth as a result of Ben Geraghty's peculiar notions about playing short. The two bagger was good for three runs as part of a sixth inning six run affair which Whataman Frenchy Bordagaray precipitated by proving that fly balls can't be caught in a sitting position.

Carleton Encounters Trouble.

Although helped considerably by some classy fielding, Carleton was still able to cook up some trying situations for himself. A total of 14 bat swingers faced him in the first two innings, only two runs resulting. His mates put him back into a tie but he promptly let the Dodgers go ahead again on a single by Watson Lefty Clark, the enemy starter, in the sixth. But after contemplating that six run blast in his behalf in the same inning Carleton took a different view of the argument and breezed through the last three sessions on one hit. It was a homer by Linus Frey.

Clark's southpawing gave the Cubs so much to think about in the first five innings that they could harvest only four hits. But when the recently mustached Bordagaray revealed his need of a rocking chair, Clark fell apart and Cavarretta's double with three on gave him the relief he must have wanted. Old Man George Earnshaw tried to furnish the relief, but before he could clean up the Cubs came through with three more hits to raise the inning's total to six. Two more scored in the seventh off George Jeffcoat.

Dodgers Take Lead.

Seven batters beset Carleton in the first inning but even with this extensive display of energy the Dodgers accomplished nothing except on Bordagaray's home run drive to right which opened the argument.

Carleton apparently enjoyed his first inning experiences. He took on another group of seven batters in the second and again yielded only one run. Lillard helped to bring this on by dropping a liner off Berres, who led off. Lillard compensated for this with a snappy pickup and throw of Clark's bunt on which Berres was forced at second. Bordagaray beat out a bunt and Watkins filled the bags with a single to right. Clark ran home on Stripp's force of Watkins. Hassett walked, repopulating the sacks, and Herman threw out Bucher.

Homer Ties Score.

In their first three innings of swinging against Clark the Cubs were guilty of only one hit, a scratch toward third by Demaree in the second. But in the fourth the Dodgers insisted on staging one of the periodical laugh provokers. Herman opened the incident with a line single to center. Galan bounced to short and Geraghty obliged by fumbling. Then Hartnett bounced a double play ball to Frey who started to throw to second. Geraghty was standing in deep short, apparently thinking about

[Continued on next page, column 8]

Keep It Up

BROOKLYN.	Ab	R	H	P	A	CHICAGO.	Ab	R	H	P	A
B'daga'y,cf	5	1	2	1	0	Lillard,3b	5	1	1	2	2
Watkins,rf	5	0	2	3	0	Herman,2b	4	1	1	3	0
Stripp,3b	4	0	1	1	1	Galan,cf	5	0	2	3	0
Hassett,1b	3	0	1	8	0	Hartnett,c	4	1	1	3	2
Bucher,lf	4	0	0	3	0	Demaree,rf	4	2	2	1	0
Frey,2b	3	1	1	2	4	Allen,lf	4	2	1	2	0
Ger'hty,ss	4	0	0	1	4	Cavar'a,1b	3	2	2	11	0
Berres,c	4	1	1	5	0	English,ss	4	0	0	2	4
Clark,p	3	1	1	0	0	Carleton,p	4	1	2	0	0
E'nshaw,p	0	0	0	0	0						
Jeffcoat,p	0	0	0	0	0						
Leonard,p	1	0	0	0	0						
	36	4	9	24	9		37	10	12	27	14

Brooklyn ....110 001 010— 4
Chicago ....000 116 20*—10

Errors—Lillard, Geraghty. Runs batted in—Bordagaray, Stripp, Cavarretta [4], Demaree, Clark, Frey, English, Galan [2], Carleton. Two base hits—Berres, Cavarretta, Hartnett. Home runs—Bordagaray, Cavarretta, Frey. Stolen bases—Galan. Struck out—Clark, 2; Jeffcoat, 1; Leonard, 1; Carleton, 3. Bases on balls—Clark, 2; Earnshaw, 1; Jeffcoat, 2; Carleton, 2. Double plays—Herman to Cavarretta. Left on bases—Brooklyn, 7; Chicago, 8. Hits—off Clark, 8 in 5 1-3 innings; Earnshaw, 3 in 2-3; Jeffcoat, 1 in 1; Leonard, 2 in 1. Losing pitcher—Clark. Balk—Jeffcoat. Time—2:02. Umpires—Klem, Sears, and Ballanfant.

DODGERS MAKE CUBS WORK, BUT THEY ENJOY IT ALL

Gabby Hartnett tears off his mask and sprints after Ray Berres' pop foul in third inning of yesterday's game with Brooklyn. The Cub catcher nabbed the ball for the third out. Watching are Umpire Bill Klem and Berres.

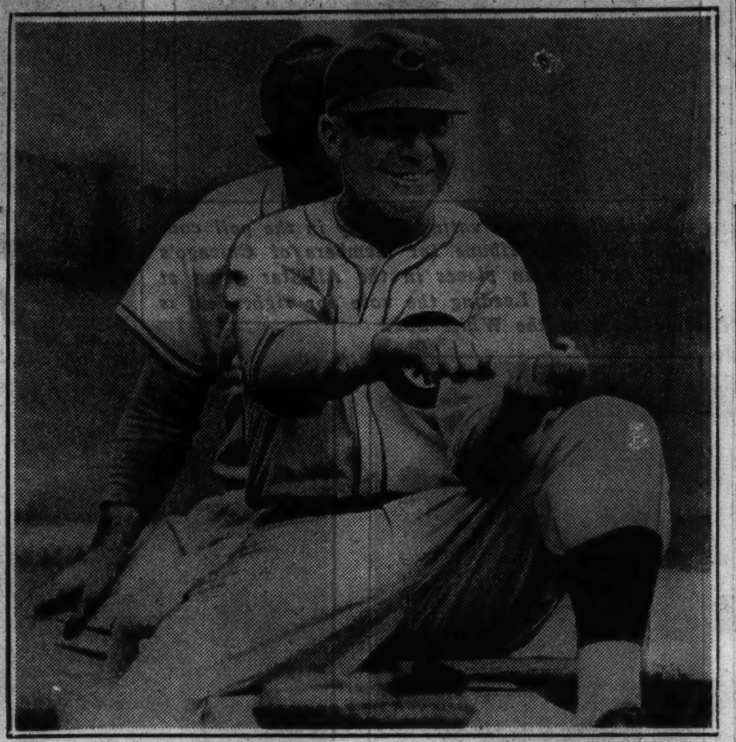

All smiles. Coach Red Corriden as the Cubs were staging a six run blast against the Dodgers. The champions won, 10 to 4.

A quick double play. Billy Herman tags Hassett on the base line and then pegs ball to Cavarretta to double Bucher and retire the Dodgers in fifth inning.

[TRIBUNE Photos.]

BOSTON MAKES IT 8TH IN ROW OVER HYPNOTIZED HOSE

BY EDWARD BURNS.
[Chicago Tribune Press Service.]

Boston, Mass., June 6.—The White Sox today again put on their favorite act which quite fittingly is known as the Boston Swoon or the Fenway Faint. The Chicagoans, who yesterday tried to put some novelty in the old act by making five runs in the ninth, again tried to freshen up the skit by making three ninth inning runs. But the net was the eighth straight licking the White Sox have taken this year at the hands of the Red Sox. The score was Boston, 10; Chicago, 6.

Certain exemptions must be made in reciting this afternoon's hypnotics. Zeke Bonura, for instance, was not hypnotized. He made the first Chicago run with his No. 5 homer in the second inning, singled in the eighth for the fourth Chicago hit and knocked his No. 6 homer with two on in the ninth. Tony Piet also knocked a homer, good for two runs, in the fifth inning.

The Old Fight Is There.

Vernon Kennedy was the starting and losing pitcher and got started by pitching a home run, a double, and a single to Cooke, Cramer, and Manush, the first three batsmen to face him. Four unearned runs blasted him out of the panorama in the second inning. Though the runs technically were unearned, three singles and three walks figured in the collapse.

The Red Sox started Rookie Jim Henry, whose experiences were similar to those of Rookie Jack Wilson, yesterday's starter. Henry lasted till the ninth, after allowing only five hits in the first eight innings. He, like Wilson, was relieved when the White Sox staged a belated ninth inning awakening.

And speaking of the ninth, the session was enlivened by a quarrel among Umpire Bill McGowan, Mule Haas, and Jimmy Dykes. Haas was chased off first base after singling in the ninth and Dykes was made to sit down, though permitted to end the game later with a fly to Manush. The fuss was over a strike called before Haas singled.

The White Sox started with the meekness that has characterized all their entrances to encounters with the Red Sox. Radcliff flied to Cramer, Piet struck out, and Haas tapped to Henry. Then the Red Sox hopped on the White Sox precipitately. Cooke, a left-handed hitter, knocked a homer over the left field wall and Cramer smacked a double and scored on Manush's single to center. By this time Kennedy was pretty angry. He fanned Foxx and McNair and got two strikes past Cronin, after which Joe popped to Hayes.

Boston Bears Down Again.

Bonura opened the second inning with a shot far over the left field wall. Kreevich fouled to Foxx and Hayes was called out on strikes, but Dykes lined a single over Manush's head. Jim was held to one base on Manush's nice play of the bounce off the wall. Sewell then lined to Manush.

The Red Sox lead-off men in the second inning also hurried right after

[Continued on next page, column 5]

Badgers Study Plan to Lure State Stars

Madison, Wis., June 6.—[Special.]—A plan to attract outstanding students of Wisconsin high schools to their own state university by giving them scholarships equivalent to board, room, and tuition, provided they "measure up" scholastically and athletically in a five weeks' summer institute, was revealed today by a group of University of Wisconsin faculty members.

Sponsors of the plan emphasized that their proposal, based on several months of study, was not inspired by athletic officials of the university. Principally the work of Robert L. Reynolds, associate professor of history, the plan was outlined by Reynolds and Dean George C. Sellery of the College of Letters and Science. Dr. William F. Lorenz, chairman of the faculty athletic board, said the plan had his personal approval, explaining he was not speaking for the board since it had not yet officially considered the proposal.

Plan Competitive Examinations.

Details of the plan were sent to each of the other nine schools in the Western Conference today.

Under the proposal, outstanding high school athletes in the state, probably 100 the first year, will be brought to the campus for a free five weeks' summer institute of studies and sports. These candidates are to be selected by institute officials in conjunction with high school teachers and coaches. The session will follow the regular term and the boys are to be quartered in the university dormitories.

At the end of five weeks the contestants will be given examinations and ranked on the basis of scholastic and athletic ability. Then, as far as funds are available, those in the upper brackets will be awarded scholarships equivalent to four years of board, room, and tuition.

To Seek Big Ten Approval.

The plan will be presented to the university faculty, the board of regents, and the Western Conference for approval. The first part of the project, the free summer institute, probably will need only faculty and regent authorization. The plan to provide scholarships, it was believed, will need Western Conference approval.

The scholarships will amount to

[Continued on page 6, column 2.]

Princeton Pounds Yale Star Pitcher; Wins, 8-3

New Haven, Conn., June 6.—(AP)—Ted Horton, Yale star, was found for six runs and five hits in less than two innings today as Princeton's baseball team recorded an 8 to 3 triumph over Yale in an eastern intercollegiate league game. Score:

Princeton ....510 100 100—8 12 5
Yale ....021 000 000—3 8 5

Batteries — Bell and Johnston; Horton, Walker, and Bosworth.

Gets Wrong Daily Double Ticket; It Pays $1,738

Kansas City, Mo., June 6.—(AP)—A mistake by an employé at Riverside race track here today made O. N. Shelton of Fort Leavenworth, Kas., richer by $1,738.20. He asked for a combination of horses No. 9 and 4 at the daily double window, he said, but instead was given 6 and 4. That combination won.

Texas Sprinter Breaks Olympic Record in Trials

Houston, Tex., June 6. — [U. P.] — Harvey [Chink] Wallender, University of Texas sprinter, broke the Olympic 200 meter record today in the southwestern division A. A. U. Olympic tryouts, running the distance in 21.1 seconds.

Major Leagues

NATIONAL LEAGUE.

	W.	L.	Pct.		W.	L.	Pct.
St. Louis	30	17	.638	Boston	23	26	.469
New York	28	19	.596	Cincinnati	22	25	.468
CHICAGO	23	21	.523	Brooklyn	19	29	.396
Pittsburgh	24	22	.522	Phil'd'phia	19	29	.396

YESTERDAY'S RESULTS.

Chicago............10; Brooklyn 4
Cincinnati.......4—8; Boston ....1—10
[Second game 10 innings.]
Philadelphia...... 5; Pittsburgh 1
New York.......4—7; St. Louis........3—0
[Second game 7 innings, rain.]

GAMES TODAY.

Brooklyn at Chicago — New Yk. at St. Louis
Phil'phia at Pittsb'gh — Boston at Cincinnati

AMERICAN LEAGUE.

	W.	L.	Pct.		W.	L.	Pct.
New York	32	16	.667	Wash'gton	25	24	.510
Boston	31	18	.633	CHICAGO	21	24	.467
Cleveland	25	21	.543	Phil'd'phia	15	30	.333
Detroit	26	23	.531	St. Louis	14	33	.298

YESTERDAY'S RESULTS.

Boston............10; Chicago 6
Philadelphia...6—3; St. Louis........5—5
Cleveland........ 4; New York.......... 2
Detroit...........10; Washington 4

GAMES TODAY.

Chicago at Boston — St. Louis at Ph'l'phia
Detroit at Washington — Cleveland at N. York

Di Maggio Has 2 to 1 Lead in All-Star Poll

BY ARCH WARD.

Well, America has one less worry to contend with, at any rate. Joe DiMaggio, the Yankees' prize rookie, has made good.

He not only has made good in the opinion of Manager Joe McCarthy of the Yankee club and the baseball enthusiasts of New York's Italian section. He's a five star attraction with the fans of America.

The first week of balloting in the national poll to determine the personnel of the American and National league teams for the fourth annual All-Star game to be played in Boston July 7 demonstrates convincingly that a man doesn't need years of experience in the majors to earn a place in baseball's greatest spectacle.

He's 2 to 1 Favorite in Chicago.

DiMaggio, enjoying his first year of big league competition, is running far ahead of all rivals for left field on the American league's star spangled lineup. Even in Chicago, where he had one of his worst days as a major leaguer while trying to solve the slants of Ted Lyons, Di Maggio is a 2 to 1 favorite over a home spun candidate named Rip Radcliff, who has been socking the ball all around eastern parks on the White Sox's current road trip. Trailing both DiMaggio and Radcliff is a player who has been in the headlines for years, Goose Goslin of Detroit, whose single in the ninth inning with one on enabled the Tigers to win the 1935 world series from the Cubs.

The huge vote DiMaggio is rolling up is a tribute to the intelligence of the fans. They are voting for men who are at the peak of their game now rather than for fellows who are coasting along on reputations acquired in other years.

Chicago Well Represented.

Chicago will be adequately represented in the game, if the vote recorded in the first week of THE CHICAGO TRIBUNE poll is a cross-section of national sentiment. Gabby Hartnett is well in front for National league catcher, which is as it should be. If Hartnett isn't the league's all-star catcher there is no all-star team. Billy Herman, who was chosen by Manager Frankie Frisch of the 1935 All-Stars to play second base, is being indorsed enthusiastically by the fans. His closest rival is a major league freshman, Stuart Martin of the Cardinals, but Chicago is giving the Cubs' second baseman a 5 to 3 margin.

Hartnett and Herman are the only Cubs leading their positions in the Tribune poll, but Frank Demaree, Charley Grimm, Stanley Hack, Augie Galan, Bill Jurges, and Lon Warneke are well up in the standings.

The best White Sox vote getters are Luke Appling, who is heading the field at shortstop; Manager Jimmy Dykes, the front runner at third base, and Mule Haas, who is a 4 to 3 choice over George Selkirk of the Yankees in right field.

May Not Maintain Positions.

It is doubtful whether the three south siders, who now are topping the vote can maintain their positions in the national totals unless they increase their ratio in the last two weeks of the poll.

Several who have made All-Star history since the event was inaugurated in 1933 are holding their popularity. Lou Gehrig of the Yankees and Jimmy Foxx of the Red Sox, who were the main candidates for first base in 1933, are running in that order this year. Charley Gehringer of the Tigers and Tony Lazzeri of the Yankees still are the favorite second basemen. Mickey Cochrane has a lead of more than 2 to 1 over Bill

[Continued on next page, column 2]

GRANVILLE WINS BELMONT STAKE; MR. BONES IS 2D

BY HARVEY WOODRUFF.
(Picture on Page 3, Sports.)
[Chicago Tribune Press Service.]

New York, June 6.—For ten minutes after the running of the sixty-eighth Belmont stakes this afternoon 30,000 spectators waited with bated breath for the official numbers to go up telling whether Granville or Mr. Bones had won a thrilling stretch duel not duplicated in this event's annals.

Then photographs showed that Granville, from William Woodward's Belair stud, sired by Gallant Fox, had poked his nose in front at the end and by that narrow margin outstayed the game effort of John Hay Whitney's Mr. Bones which had set the pace from the start. Time for the 1½ mile distance was 2:30, only 4-5 of a second off the stake record.

Hollyrood Runs Third.

Hollyrood from Kentucky was third, eight lengths behind the contending pair, with Corundum fourth. Back in the ruck were Brevity and Red Rain, which finished fifth and ninth respectively. They had no valid excuses this time at the longer route.

The odds on Granville, coupled in the betting with Isolator and Teufel were 16 to 5 to win. Mr. Bones was 10 to 1 for place and Hollyrood 5 to 1 to show. Brevity again was the favorite at even money. Net money value to the winner was $29,800.

To trainer Sunny Jim Fitzsimmons, the result was sweet solace, for his charge had lost his rider in the Kentucky derby and been nosed out in the Wood Memorial, Preakness and Suburban handicap. The time and the manner in which he won was a distinct triumph for the son of Gallant Fox, himself a winner of this stake in 1930.

Make Fast Finish.

Furthermore, Granville beat a good colt in Mr. Bones, son of Royal Minstrel. Taking the lead and setting that sizzling pace on the lightning fast track, Mr. Bones raced Jean Bart, his early challenger, into submission, kept his rail position, and then for the last furlong resisted the impetuous onrush of the winner until the final inches. The last quarter mile was run in :24 4-5, only one-fifth slower than the first quarter when the field was sprinting for positions.

Owner Woodward, who led his colt back from the winning circle, now has four Belmonts to his credit, won by Gallant Fox, Faireno, Omaha and Granville.

Brevity was a distinct disappointment. Perhaps it was well his owner, Joseph E. Widener, sailed last night for France to see another of his charges start in the French Derby. This picture colt, invincible in Florida, beaten in the Kentucky Derby and the Withers mile, was in No. 4 position. He got away well, was slightly outfooted in the sprint for the first turn, but never was worse than fifth down the long backstretch. The Belmont track is 1½ miles, and once around is the race.

Brevity Begins to Tire.

Brevity moved up to third place with only a quarter mile to go, but palpably he was beginning to hang a bit. Granville, then in fourth place, passed him and set sail for Jean Bart, which was one-half length behind the flying Mr. Bones and still four lengths before the Gallant Fox fellow.

In the next furlong Granville wore down those four lengths and was on even terms with the pacemaker, but Mr. Bones was far from through. Under Jocky J. Gilbert's vigorous urging the Whitney colt again showed in front by a thin margin only for Granville to wear him down in the final strides as described.

GOES FIVE UNDER PAR ON LAST 18 TO BEAT COOPER

Chicagoan Slips on Final Five Holes.

BY CHARLES BARTLETT.
(Pictures on Page 3, Sports.)
[Chicago Tribune Press Service.]

Short Hills, N. J., June 6.—Tony Manero of Greensboro, N. C., won the National open golf championship today with the most brilliant, spine tingling finish in the forty years' history of the tournament. Manero shattered the Baltusrol course record and the all-time tournament record to snatch the prize away from Harry Cooper of Chicago, just when it seemed that Cooper had clinched the title.

The 31 year old Manero finished the 72 holes of the most valuable championship in the game with a score of 282, six under par for the upper course of the Baltusrol club, and four under the all-time record of 286, held jointly by Chick Evans of Chicago and Gene Sarazen of New York. That 282 which brought Manero his first major championship was wrought in rounds of 73, 69, 73, and 67. It was only this magnificent final 18 of 67, five under par, which enabled the handsome, mustachioed Italian to tear from Cooper the trophy which Harry has fought for since 1926.

Gallery Jostles Cooper.

When the weary Cooper, bumped, shoved and jostled by a poorly policed gallery of more than 8,000, trudged onto the final green and there took three putts to hole out, he knew that he had a record low score within his grasp. He posted his 284, a superb card even in view of the terrific beating administered to old Baltusrol's acres these last three days. Only a miracle could tie a card such as Harry's, the most nearly flawless golf in the tournament, hole for hole.

Once before Cooper had stood on the steps of a golf clubhouse, waiting for the only man who had a chance to catch him. That man did catch him, not with a miracle, but with two of the truly historic golf shots of the game. He was Tommy Armour, who tied Cooper for the open title of 1927 at Oakmont, and then defeated him in the playoff the following day.

But Miracle is Accomplished.

But today it took a miracle, and out on the blistered soil of Baltusrol, Manero was accomplishing it. At 54 holes it appeared that justice in full measure was going to be paid to Cooper. Harry reached the end of the third round with a total of 211 strokes, giving him a two stroke margin over Vic Ghezzi of Deal, N. J., who later slipped to an 81. Four shots back of Cooper, among four 215 scorers was Manero. None had given him a second thought after his third round.

In Manero's partner of the day lies what he can honestly call the chief psychological factors of his amazing victory. That partner was Gene Sarazen, with whom Tony used to caddy up in Westchester county, New York. Four years ago Gene walked off the home green at Freshmeadow with a 66 that brought him the title.

Paces Manero with 33.

There was no 66 in Sarazen's bag today, but there was a 33 on the first nine to pace Manero. The 41 that followed it home bears out the fact that Gene went to the limit to bring home another son of Latin lineage. If it couldn't be a Sarazen, it would be a Manero.

There was Manero, working his way around Baltusrol with one of the most elegant pressure rounds ever played. There was Cooper, penning a cablegram to his mother, on a boat bound to his native England, telling her that at last he had won the open. There were the professionals who had finished back of Harry, giving him the congratulations they had been wanting to give him for nearly a decade.

Clark Takes Third Place.

Clarence Clark of Bloomfield, N. J., was satisfied with third place at 287 in the face of Harry's 284. Forty-six year old Mac Smith, beside whose 26 year old battle to win the open even Cooper's struggle pales, settled for a 288 and fourth position, with a hand to Cooper as only a Carnoustie Scotchman can give it. Back of them came Ky Laffoon of Chicago, Henry Picard of Hershey, Pa., and Wiffy Cox of Bethesda, Md., all with 289. They wanted to win that $1,000 and the championship trophy that goes to the winner, but if they couldn't, all made it plain that Cooper was the man for both.

Then the gallery grapevine began to crackle. Manero, who had pulled himself up to within two shots of Cooper at the 63d hole, 246 to 248, was reported to have a chance. He had gone out in 33, and by the 13th hole was five under par. It looked like another one of those desperate story book attempts that come up on the last day of every open tournament. Yet, with four holes to go Manero suddenly became the one man on the course to watch. Cooper had yielded three shots to par on the last five holes attempting to prove to the gallery that he was a contestant, not a spectator. Because of

[Continued on page 6, column 3.]

LANE DEFEATS AUSTIN, 4-2, TO WIN CITY TITLE

Dasso Leads Tech to 10th Championship.

(Picture on Page 3, Sports.)

Lane Tech defeated Austin yesterday, 4 to 2, to win the City High School league baseball championship before 3,000 at Comiskey park. It was the tenth championship Tech has won under Coach Percy Moore since 1920.

Frank Dasso, Lane pitcher, hit a triple and a single, scored two runs, struck out ten, and yielded only four hits.

AUSTIN.	Ab	R	H	P	A	LANE.	Ab	R	H	P	A
Font'ne,1b	2	1	0	7	1	Burkot,3b	4	1	2	2	2
Bull,2b	3	1	0	5	1	Riha,2b	3	1	0	1	3
Vitacco,ss	3	0	0	2	2	Dzuira,ss	2	0	1	3	3
DeCorr't,lf	5	0	2	3	0	Annel,1b	4	0	1	8	0
A.Ander'nc	3	0	1	3	2	Dasso,p	4	2	2	1	3
H.Filson,cf	3	0	0	3	0	Barrett,cf	3	0	0	1	1
W.Fils'n,rf	4	0	1	0	2	B.Ander'no	2	0	1	0	0
Nesley,3b	3	0	0	1	2	Dubak,rf	0	0	0	0	0
Hanson,p	3	0	0	0	4	Richadrs,c	3	0	1	11	2
*Turpin	0	0	0	0	0	Piatek,rf	3	0	2	0	0
†Bomberg	0	0	0	0	0						
	29	2	4	24	14		28	4	10	27	14

*Batted for Neeley in the ninth. †Bomberg batted for Hanson in the ninth.

Austin	101	000	000—2
Lane	100	111	00*—4

Errors—Bull, Vitacco, Hanson. Runs batted in—Annel, Barrett, Dzuira. Two base hit—A. Anderson. Three base hit—Dasso. Double plays—Vitacco to Bull to Fontaine; Dasso to Dzuira to Annel; Hanson to A. Anderson to Vitacco. Stolen bases—Riha, Neeley, A. Anderson, Barrett. Sacrifices—Riha, Barrett. Bases on balls—Hanson, 4; Dasso, 7. Struck out—Hanson, 1; Dasso, 10. Wild pitches—Dasso [2]. Umpires—Rollo and Grimes.

Mills to Play Aztecas Today in Two Games

The Aztecas, touring baseball champions of Mexico, will stop in Chicago today to play the Mills semi-pro team in a double-header at Mills stadium, Lake street and Kilpatrick avenue. The first game will start at 1:30 o'clock.

Two pitching brothers, Che-Che and Juan Perez, will pitch for the visitors, who started their American tour on March 29 at El Paso, Tex. They have played in several states, including Texas, Oklahoma, and Kansas.

Shires to Stay in Outfield.

Manager William G. Harley of the Mills has decided to keep Art Shires, former White Sox first baseman, in the outfield. Art is hitting over .600 and is rapidly improving at his new position. Charley Uhlir will play center and Bert Atkinson will be in right field.

Antonio L. Schmidt, Mexican consul in Chicago, will attend the games and will toss out the first ball. The Aztecas won the Mexican baseball title from the La Juntas. The latter team visited Chicago last year and won from all leading clubs in Chicago. Manager Harley announced that women will be admitted free.

Three Other Double-Headers.

There will be three other double-headers in Chicago. The Zulu Kongo Giants, a New York colored team, will meet the Spencers at Spencer field, 4200 North Central avenue; the House of David will oppose the Duffy Florals at Shewbridge field, 74th and Aberdeen streets, and the Chicago Firemen will face the Waggoners at Champagne Velvet stadium, Addison and Wellington streets.

Owens to Run in C. A. A. U. Meet Today

Colored athletes, including Jesse Owens of Ohio State, holder of four individual Western conference titles for the last two years, will compete this afternoon at Stagg field in conjunction with the Central A. A. U. meet which has been designated as one of the Olympic trials. Other colored sprint stars, in addition to Owens, are Ralph Metcalfe of Marquette, a member of the 1932 United States Olympic team; Ben Johnson of Columbia; Fritz Pollard, former Senn High school star now enrolled at North Dakota, and Eulace Peacock of Temple.

Owens is expected to compete in the broad jump. The high jump event is the other feature. In this Ohio State's two great stars, Dave Albritton and Melvin Walker, who have swept practically all meets in the central states this year, will test their skill against Ed Burke, Marquette freshman, Johnny Cruder of Colorado, and Cornelus Johnson of Compton, Cal., college.

Owens, Peacock, and Metcalfe, whom many believe will be Uncle Sam's Olympic sprint team this summer at Berlin, will not compete against each other, unless their plans are changed at the last minute. According to Larry Snyder, Ohio State track coach, who has given permission for Owens to appear today, these sprinters will run as members of a relay team which will make an effort to break the world's 400 meter record. They may also run an 800 meter relay.

It was announced last night that other western conference athletes would compete today, among them Don Lash, of Indiana, who Friday night added the Central Intercollegiate mile and two mile championships to his Big Ten honors. Chuck Fenske, of Wisconsin, who twice has trailed Lash to the finish line in the mile, is expected to race against the Hoosier this afternoon.

MOZART WINS TRACK TITLE OF PLAYGROUNDS

Mozart playground captured the 14th annual parks and playground track meet at Soldiers' field yesterday by scoring 75 points. Swift finished second with 32, Shoop third with 25, and O'Keefe, Orr, and Avalon park tied for fourth with a total of 20. The meet attracted 1,422 contestants.

FANS WANT THEM TO PLAY IN ALL-STAR BASEBALL GAME

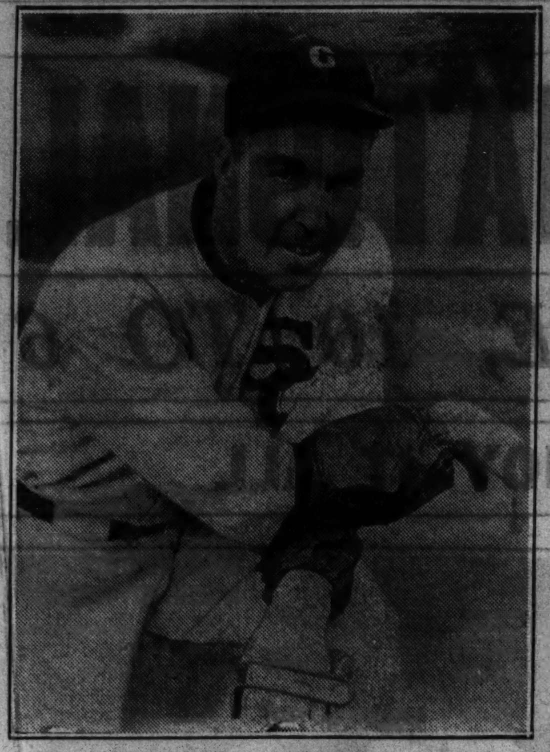

Baseball fans are voting heavily in the poll conducted by The Tribune for members of Chicago's two teams to win places in the All-Star game at Boston July 7. Leading the vote for right field is Mule Haas of the White Sox.

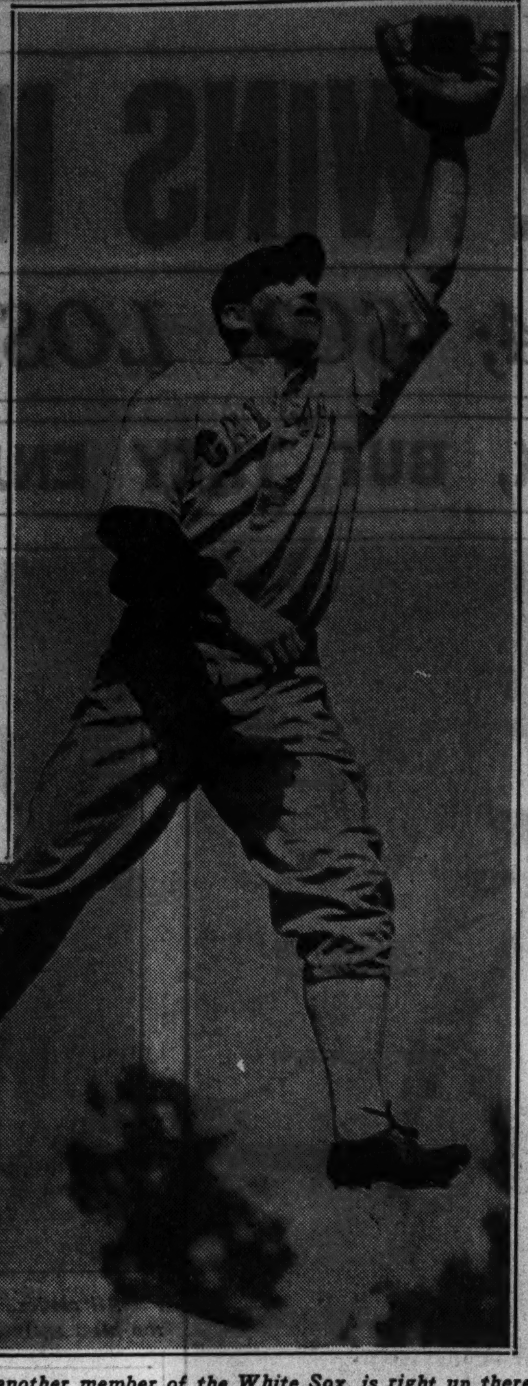

Luke Appling, another member of the White Sox, is right up there for the American league shortstop position as the ballots pour in.
[Acme Photo.]

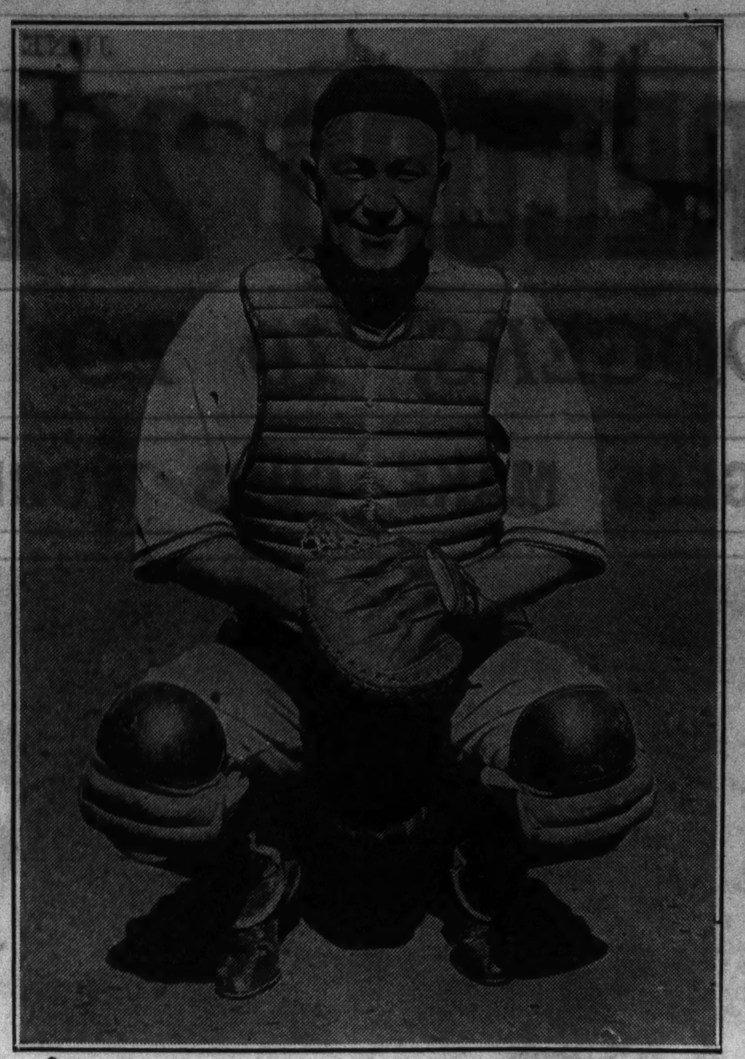

Gabby Hartnett, the Cubs' popular catcher, leads the field by a wide margin for the National league's backstop post. If Gabby wins the position it will be the fourth time he has been named on the team.
[Acme Photo.]

Jimmy Dykes, manager of the White Sox, is rolling up plenty of support in The Tribune poll for the American league third base job.
[Associated Press Photo.]

Another Cub player the fans want to see take the field for the National league is Billy Herman, probably the outstanding second baseman of the circuit.
[TRIBUNE Photo.]

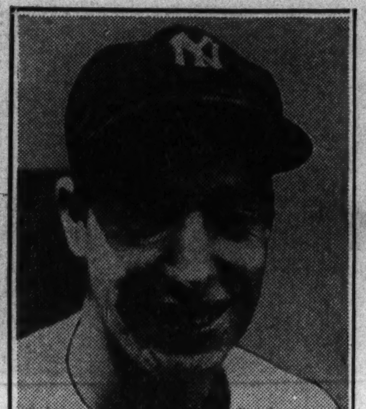

From early returns it is almost a certainty that Joe Di Maggio, New York Yankee rookie, will win the left field post for the American leaguers.
[Associated Press Photo.]

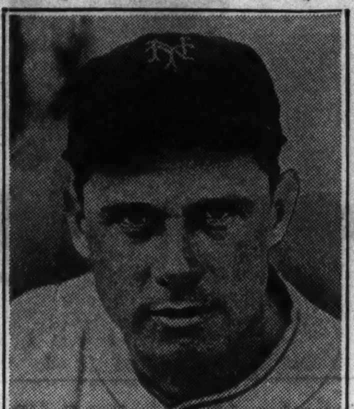

In the National league voting Bill Terry, manager of the New York Giants, has a wide lead in the vote for first base. Charlie Grimm, Cubs manager, is second in the balloting.
[Associated Press Photo.]

Di Maggio Has 2 to 1 Lead in All-Star Poll

[Continued from first sports page.]

Dickey as catcher, and Lefty Grove, who pitched three innings in the first All-Star game, is the league's 1936 most popular moundsman.

Terry's No. 1 First Baseman.

Although Manager Bill Terry of the Giants has been out of the lineup much of the time, he still rates as the National league's No. 1 first baseman in the Chicago vote. Another veteran, Charley Grimm of the Cubs, who will manage the National leaguers at Boston, is trailing Terry 2 to 1. Grimm's lead over Gus Suhr of Pittsburgh, Dolph Camilli of the Phillies, and Jim Collins of the Cardinals is so slight that he can be displaced with any day's returns.

Pepper Martin, who has held down third base for the Nationals in other All-Star games, is apparently out of the picture as an outfielder. Mel Ott and Frank Demaree are swamping him in the Chicago vote.

The Tribune poll will continue until June 19. The national totals will be announced in Boston on June 27. The 16 players who lead the vote in each league automatically will qualify for the squad. The managers Mickey Cochrane and Charley Grimm, will add five each to their rosters.

NOTRE DAME NINE BEATS MICHIGAN STATE, 6 TO 4

Notre Dame, Ind., June 6.—[Special.]—Notre Dame won its commencement game from Michigan State here today, 6 to 4, to conclude the best Notre Dame season since 1910, with 16 victories and 3 defeats, and to round out the best balanced athletic year the Irish have ever had.

Notre Dame's winning run was scored by Andy Pilney after he had walked. Chuck Borowski's single drove him in.

During the last year, the Irish won 75 athletic contests, lost 15, and tied two for a percentage of .800 for the year. Baseball with an .863 average ranks sixth.

Minor Leagues

AMERICAN ASSOCIATION.

	W.	L.	Pct.		W.	L.	Pct.
Milwaukee	30	18	.625	Columbus	25	27	.481
Kas. City	28	19	.596	*Ind'apolis	20	25	.444
St. Paul	29	23	.558	Louisville	21	32	.396
Mnpls.	27	22	.551	Toledo	17	31	.354

PACIFIC COAST LEAGUE.

	W.	L.	Pct.		W.	L.	Pct.
*Seattle	40	30	.571	*Portland	30	34	.469
Oakland	38	30	.559	San Diego	32	38	.457
Mission	39	31	.557	Los Angeles	30	39	.435
San Fran.	36	34	.514	*Sacr'm'to	29	38	.433

YESTERDAY'S RESULTS.

AMERICAN ASSOCIATION.
St. Paul, 6; Columbus, 4.
Milwaukee, 5; Louisville, 2.
Minneapolis at Toledo, rain.
Kansas City, 3; Indianapolis, 3. [Ten innings, rain.]

PACIFIC COAST LEAGUE.
San Francisco, 3-7; Mission, 5-4.
Los Angeles, 5; San Diego, 2.

TEXAS LEAGUE.
Beaumont, 5; Tulsa, 1.

INTERNATIONAL LEAGUE.
Rochester, 8; Newark, 3.
Albany, 12; Buffalo, 3.
Montreal, 12; Baltimore, 9.
Syracuse, 11; Toronto, 7.

NEW YORK-PENN LEAGUE.
Scranton, 4; Elmira, 3.
Hazleton, 5; Allentown, 4.

SOUTHERN ASSOCIATION.
Knoxville, 6; Chattanooga, 3.
Birmingham, 7; Little Rock, 6.
Memphis, 13; New Orleans, 8.
Atlanta, 7; Nashville, 5.

All-Star Baseball Poll

Returns to date in the poll conducted by The Chicago Tribune to determine the players for the fourth annual All-Star baseball game which will be played at Boston on July 7 follow:

NATIONAL LEAGUE

FIRST BASE.	
Terry, New York	3,653
Grimm, Chicago	1,892
Suhr, Pittsburgh	1,874
Camilli, Philadelphia	1,736
Collins, St. Louis	1,608
Jordan, Boston	523
Mize, St. Louis	318
Cavarretta, Chicago	164
SECOND BASE.	
Herman, Chicago	5,291
S. Martin, St. Louis	3,358
Whitehead, New York	1,714
Cuccinello, Boston	763
Young, Pittsburgh	387
Haslin, Boston	262
THIRD BASE.	
Whitney, Philadelphia	4,825
Brubaker, Pittsburgh	2,978
Hack, Chicago	2,943
Jackson, New York	524
Traynor, Pittsburgh	487
SHORTSTOP.	
Vaughan, Pittsburgh	4,508
Durocher, St. Louis	2,996
Jurges, Chicago	2,653
Bartell, New York	837
English, Chicago	595
Norris, Philadelphia	186
LEFT FIELD.	
Medwick, St. Louis	4,864
Joe Moore, New York	4,497
John Moore, Philadelphia	2,362
Jensen, Pittsburgh	173
CENTER FIELD.	
Leiber, New York	4,327
Berger, Boston	3,653
Galan, Chicago	2,608
T. Moore, St. Louis	1,116
RIGHT FIELD.	
Ott, New York	4,278
Demaree, Chicago	3,814
Klein, Philadelphia	1,672
J. Martin, St. Louis	1,166
P. Waner, Pittsburgh	703
Cuyler, Cincinnati	118
CATCHERS.	
Hartnett, Chicago	5,672
Mancuso, New York	2,858
J. Wilson, Philadelphia	1,466
Lombardi, Cincinnati	1,304
Davis, St. Louis	483
PITCHERS.	
Hubbell, New York	5,084
Mungo, Brooklyn	4,397
J. Dean, St. Louis	3,278
Warneke, Chicago	2,316
P. Dean, St. Louis	982
Derringer, Cincinnati	851
Lee, Chicago	745
Parmelee, St. Louis	693
Schumacher, New York	527
Hollingsworth, Cincinnati	406
French, Chicago	338
Bush, Pittsburgh	252
Blanton, Pittsburgh	227

AMERICAN LEAGUE

FIRST BASE.	
Gehrig, New York	4,682
Foxx, Boston	4,457
Bonura, Chicago	1,763
Trosky, Cleveland	408
Greenberg, Detroit	402
SECOND BASE.	
Gehringer, Detroit	5,457
Lazzeri, New York	4,742
Myer, Washington	963
Piet, Chicago	628
THIRD BASE.	
Dykes, Chicago	4,573
Higgins, Philadelphia	3,458
Lewis, Washington	1,632
Owen, Detroit	907
Werber, Boston	713
Clift, St. Louis	428
SHORTSTOP.	
Appling, Chicago	4,784
Crosetti, New York	3,932
McNair, Boston	1,276
Rogell, Detroit	943
Knickerbocker, Cleveland	611
Lary, St. Louis	227
CENTER FIELD.	
Averill, Cleveland	4,947
Chapman, New York	2,616
Simmons, Detroit	1,623
Moses, Philadelphia	658
Kreevich, Chicago	496
Powell, Washington	483
Cramer, Boston	377
Galatzer, Cleveland	341
West, St. Louis	218
LEFT FIELD.	
DiMaggio, New York	5,428
Radcliff, Chicago	2,717
Goslin, Detroit	2,364
Vosmik, Cleveland	841
Solters, St. Louis	436
RIGHT FIELD.	
Haas, Chicago	4,268
Selkirk, New York	3,647
Puccinello, Philadelphia	1,608
Coleman, St. Louis	1,474
Walker, Chicago	712
CATCHERS.	
Cochrane, Detroit	5,674
Dickey, New York	2,753
Sullivan, Cleveland	1,694
Sewell, Chicago	748
R. Ferrell, Boston	547
Hemsley, St. Louis	326
PITCHERS.	
Grove, Boston	5,783
Gomez, New York	3,648
Pearson, New York	3,596
Rowe, Detroit	2,476
Bridges, Detroit	1,154
Lyons, Chicago	1,032
W. Farrell, Boston	674
Harder, Cleveland	553
Kennedy, Chicago	417
Whitehead, Chicago	381
Allen, Cleveland	348
Cain, Chicago	162
Stratton, Chicago	153

The poll will end on June 19. Name your lineups, one player at each position, and three pitchers, and send them to the All-Star Baseball Game Editor, Chicago Tribune, Chicago, Ill.

Chicago Normal Nine Beats Concordia, 4 to 3

Chicago Normal college closed its baseball season yesterday with a 4 to 3 victory over Concordia Teachers at River Forest. Jack Wallace, who allowed Concordia four hits, won his seventh victory of the season and with the distinction of having pitched all the games won by his team. Four games were lost.

Chicago Normal	011	110	000—4	4	1
Concordia	000	021	000—3	11	2

Batteries — Wallace and Petersen; Bickle, Gersmahl and Croptire.

HARDING BOYS WIN PLAYGROUND TRACK CROWN

Harding playground yesterday won the boys' championship in the annual municipal track and field meet at Douglas park. Thirty-Third place playground took second place and Meyering finished third. Harding scored 46 points, 33d place, 25 and Meyering 8. The girls' title went to the Boyce squad, which scored 41 points. Byrne finished second with 21 and Meyering third with 13.

Boston Routs Kennedy to Beat Sox, 10-6

[Continued from first sports page.]

Kennedy. Werber opened with a single to center and reached third on Ferrell's single to left. Henry grounded to Piet, playing in close, and Tony apparently had Werber sunk at the plate. But he threw the ball high to Sewell, Werber scoring, Ferrell pulling up at second, and Henry reaching first. Cramer forced Henry for the second out, but Manush walked, filling the bases. Foxx, whom Kennedy had fanned the last four times he had faced him at Fenway park, was walked on four pitches, forcing in Ferrell. McNair singled to center, scoring Cramer and Manush. Kennedy was replaced by Phelps, and Babe walked Cronin to fill the bases. Werber popped to Hayes.

Cramer opened the home fourth with his second double and his fourth of the series. He went to third on Manush's out, after which Foxx fanned for the second time. McNair dropped a Texas leaguer in front of Haas and was credited with a double when Haas overran the ball, Cramer scoring. McNair reached third on a wild pitch, but Cronin supplied the third out.

Another Home Run.

The Sox's third hit was their second home run. Sewell walked, Phelps fanned, and Radcliff popped to McNair; then Piet drove out his No. 7 homer of the year, scoring behind Sewell.

Cooke opened the Boston sixth with a double to left center and scored on Cramer's third hit, a single to right. Cramer was out trying to ring up his third double, Haas to Hayes. Foxx was safe on Hayes' high throw, but Phelps threw out McNair.

The White Sox staged a hitless rally to load the bases in the seventh, but when the inning was over the boys still were looking for their fourth hit and a run. Sewell walked with one out. Phelps fouled to Ferrell. Radcliff drew his second pass and the bases were loaded when Piet was hit by a pitched ball. Haas missed two strikes, then tapped to Henry for the third out.

Zeke Has the Right Idea.

Bonura opened the eighth with his second and Chicago's fourth hit, a single to left center. Kreevich sent Cramer far back for his drive, but Hayes singled to right, Bonura stopping at second. Dykes lined to Cronin. The ball hit Joe's glove and shot high in the air, but Joe captured it when it came down. Sewell walked and for the second time in successive innings the White Sox had the bases full. Washington batted for Phelps and Foxx came in fast for his pop fly.

Chelini was the third White Sox pitcher and Cooke greeted him in the eighth with a single to center. He went to third when Cramer shot a hot one past Piet. The ball took a bad hop and Tony had no chance to make a play. Manush forced Cramer and Chelini threw out Foxx. McNair doubled to left, scoring Manush, and Cronin flied to Haas.

The dying wiggle in the ninth went as follows: Piet singled with one out and stopped at second on Haas' single. Haas was chased by Umpire McGowan for hissing his work on balls and strikes and Cain ran for the Mule. Bonura knocked his second homer, scoring Piet and Cain. Marcum replaced Henry and walked Kreevich. Hayes tapped to Marcum and Dykes flied to Manush.

Bewitched

CHICAGO.	Ab	R	H	P	A	BOSTON.	Ab	R	H	P	A
Radcliff,lf	3	0	0	1	0	Cooke,rf	5	3	3	1	0
Piet,2b	3	2	2	0	5	Cramer,cf	5	3	4	4	0
Haas,rf	5	0	1	2	1	Manush,lf	4	2	1	2	0
*Cain	0	1	0	0	0	Foxx,1b	4	0	0	8	1
Bonura,1b	5	2	3	9	0	McNair,2b	5	0	3	2	2
Kreevi'h,cf	4	0	0	0	0	Cronin,ss	4	0	1	3	1
Hayes,ss	5	0	1	5	5	Werber,3b	3	1	1	1	1
Dykes,3b	5	0	1	1	2	R.Ferrell,c	4	1	1	5	0
Sewell,c	1	1	0	6	1	Henry,p	4	0	0	1	2
Kennedy,p	0	0	0	0	0	Marcum,p	0	0	0	0	1
Phelps,p	3	0	0	0	2						
Chelini,p	0	0	0	0	1						
	†35	6	8	24	17		38	10	14	27	8

*Cain ran for Haas in ninth.
†Washington batted for Phelps in eighth.

Chicago	010	020	003— 6
Boston	240	101	02*—10

Errors—Piet, Hayes. Runs batted in—Bonura [4], Piet [2], Cooke, Manush [2], Foxx, McNair [4], Cramer. Two base hits—Cooke, McNair [2], Cramer [2], Cronin. Home runs—Bonura [2], Piet, Cooke. Left on bases—Chicago, 10; Boston, 8. Struck out—Kennedy, 2; Phelps, 3; Henry, 4. Bases on balls—Kennedy, 2; Phelps, 2; Henry, 6; Marcum, 1. Hits—Kennedy, 6 in 1 2-3 innings; Phelps, 5 in 5 1-3 innings; Chelini, 3 in 1 inning; Henry, 8 in 8 1-3 innings; Marcum, 0 in 2-3 inning. Hit by pitcher—Henry [Piet]. Wild pitch—Phelps. Winning pitcher—Henry. Losing pitcher—Kennedy. Time—2:30. Umpires—McGowan, Quinn, Ormsby.

LYONS VS. FERRELL

[Chicago Tribune Press Service.]

Boston, Mass., June 6.—Tomorrow's customers at Fenway Park will see two distinguished veterans at work. Ted Lyons will pitch for the White Sox and he will be opposed by Wes Ferrell, of the Red Sox.

More than 15,000 took advantage of a bright cool day to witness today's encounter.

Yesterday's contest was the second this year in which Zeke Bonura has knocked two home runs in a losing ball game and the fifth time in his more than two years with the team.

No team in either league has whipped another eight times, as have the Red Sox in their eight 1936 engagements with the White Sox.

College Baseball

YESTERDAY'S RESULTS.

Amherst, 8; Massachusetts State, 3.
Notre Dame, 6; Michigan State, 4.
Western State, 5-2; Iowa, 1-10.
Ball State, 7; Adrian, 2.
Penn State, 8; Syracuse, 1.
Boston college, 5; Providence, 0.
Holy Cross, 7; Harvard, 1.
Brown, 7; Long Island, 1.
Princeton, 8; Yale, 3.
Hillsdale, 7; Wooster, 6.
New Hampshire, 5; Tufts, 4.

Midget Autos Race Tonight at Two Tracks

Midget auto races are scheduled at two tracks tonight in the Chicago area. Events will be held at the new Riverview speedway, Addison street and Western avenue and at the Chicago Midget speedway, Lincoln and Devon avenues and McCormick boulevard.

Eight races are carded at the Midget speedway while ten are listed at the Riverview oval. A field of 32 drivers will compete at Riverview, while Al Sherman of Los Angeles, national midget driving champion, is scheduled to appear at the Evanston speedway.

New records are expected to be set in the events at Riverview following Ronnie Housholder's performance last Wednesday in which he came within one-hundredth of a second of the time trial mark of 17:94 set recently by Art Hartsfield.

CUBS SCORE SIX IN SIXTH; BEAT DODGERS, 10-4

Cavarretta's Homer and Double Lead Attack.

[Continued from first sports page.]

his error. Frey finally threw to first to retire Gabby. Demaree followed with a fly to Bucher, Herman scoring after the catch. Allen's fly to the same precinct ended the inning.

The Cubs tuned in on Clark with two hits in the fifth, but one of them was enough to get the tying run across. This was done by Cavarretta who took a hefty swing and thumped his homer over the right field bleacher.

Bordagaray Sits Down.

The Dodgers picked up a one run lead in the sixth, but didn't hold it long enough to get any pleasure out of it. Berres doubled after two were gone and scored on Clark's single.

Hartnett walked with one out in the home sixth and the fun started immediately. Demaree lifted a high fly to center and Bordagaray, carrying out the Brooklyn idea of the unexpected, suddenly sat down on the grass, the ball dropping behind him for a single. Allen walked and Cavarretta cleaned house with his double.

Earnshaw came to the rescue of the distressed southpaw and got English out of the way, but Carleton singled, Cavarretta scoring. Lillard singled to center, and Herman walked, loading the corners. Galan lined a single to right center, Carleton and Lillard counting. Hartnett lined to Frey for the third out and that concluded Earnshaw's appearance.

Cubs Fill Bases.

The Dodger confusion continued while Jeffcoat was trying to pitch in the seventh, two scoring. A full house was created with none out on a pass to Demaree, a single by Allen, and a free ticket to Cavarretta. Demaree scored and Allen moved to third on English's fly. Forgetting about the runners on bases Jeffcoat took a full windup, so Cavarretta started to steal. Halfway through the windup Jeffcoat stepped off the rubber, so a balk was called, Allen scoring. Jeffcoat proved himself able to nail the next two batters.

Frey sailed a homer into the right field seats in the eighth.

DAVIS TO PITCH

The Cubs will depend on Curt Davis for the proper handling of the final with the Dodgers this afternoon. The Cubs will do their hitting against Tom Baker unless Manager Casey Stengel conjures up a better idea.

A trick bounder hit by Coach Corriden during the pre-game practice plunked Stanley Hack between the eyes and forced him into retirement for the day. Hack's right eye took on a bluish tinge and closed up before he could travel from third base to the clubhouse.

U. S. OPEN TITLE IS WON WITH THE

SPALDING GOLF BALL
BOBBY JONES IRONS
AND
SPALDING WOODS

THE PRIZE WINNERS: Both the winner and runner-up played the Spalding Ball, Jones Irons and Spalding Woods. Of the first 6 prize winners, 6 played Spalding Balls and 5 the Jones Irons and Spalding Woods.

THE QUALIFIERS: Of the 76 qualifiers, 42 played the Spalding Ball, 35 the Jones Irons and 29 the Spalding Woods.

THE FIELD: 104 of the 164 players used the Spalding Ball . . . 76 the Jones Irons . . . 56 the Spalding Woods.

MAKING GOLF HISTORY! Every U. S. Open Championship since 1913—with only two exceptions—has been won with the Spalding Ball—and the past four have been won with the Jones Clubs, now only five years old.

BOTH THE WINNER AND RUNNER-UP WORE SPALDING GOLF SHOES.

IT HAPPENS TOO OFTEN TO CALL IT LUCK!

A. G. Spalding & Bros.
211 SOUTH STATE STREET • 33 SOUTH LA SALLE STREET

Manero Receives Trophy for National Open Victory—Dogaway Wins Hawthorne Juvenile Handicap

[Associated Press Wirephoto.]

TROPHY FOR NATIONAL OPEN CHAMPION—John G. Jackson, president of United States Golf association, presents prize to Tony Manero of Greensboro, N. C., following his victory in national open yesterday with a record 282 total. In center is Manero's wife and at the right Gene Sarazen, a former national open champion. *(Story on page 1, Sports.)*

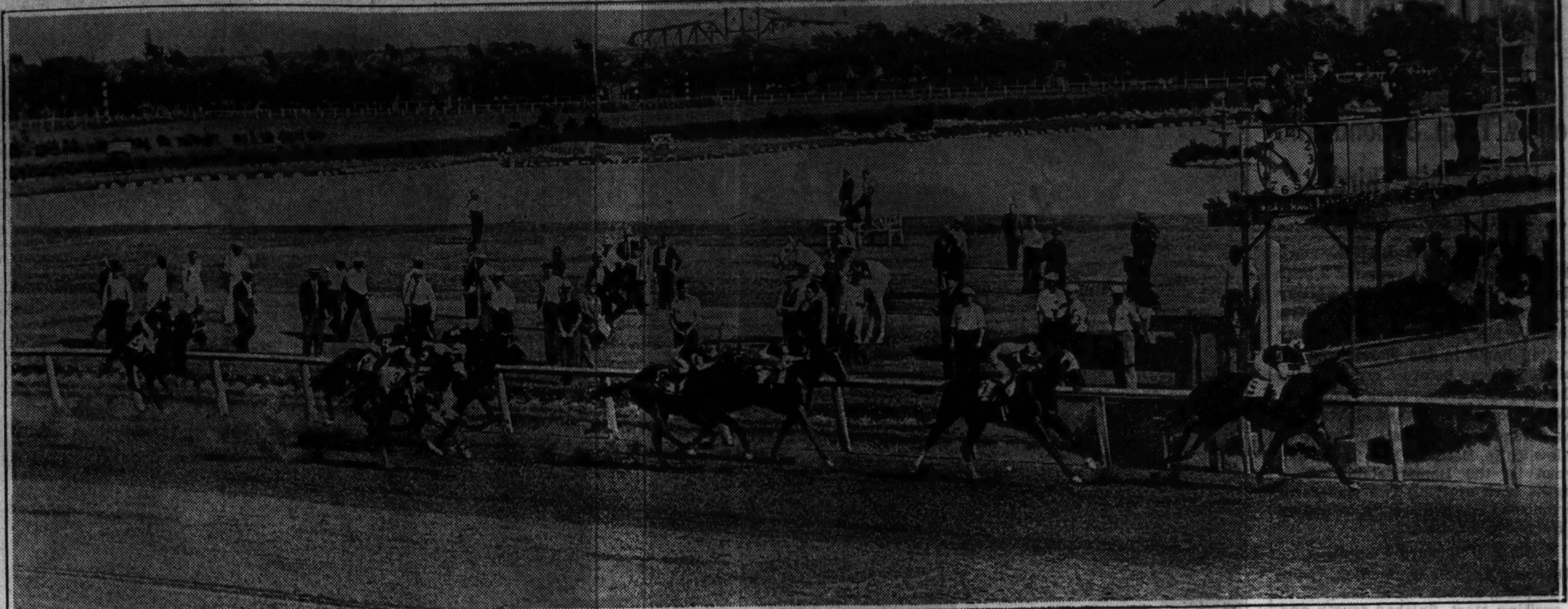

[TRIBUNE Photo.]

STAKING CLAIM TO 2 YEAR OLD CHAMPIONSHIP—Dogaway, from the stable of Mrs. Ethel V. Mars of Oak Park, runs off with the Hawthorne Juvenile handicap by a length and a half, with Yellow Tulip second and Whiscenda third. Mrs. Mars named four 2 year olds for the race, and, as it turned out, she did not need either Murph, regarded as one of her best juveniles, or Nation's Taste, which were scratched. The Mars entry paid off at $4.20 for $2. A crowd of 15,000 saw the race. *(Story on page 4, Sports.)*

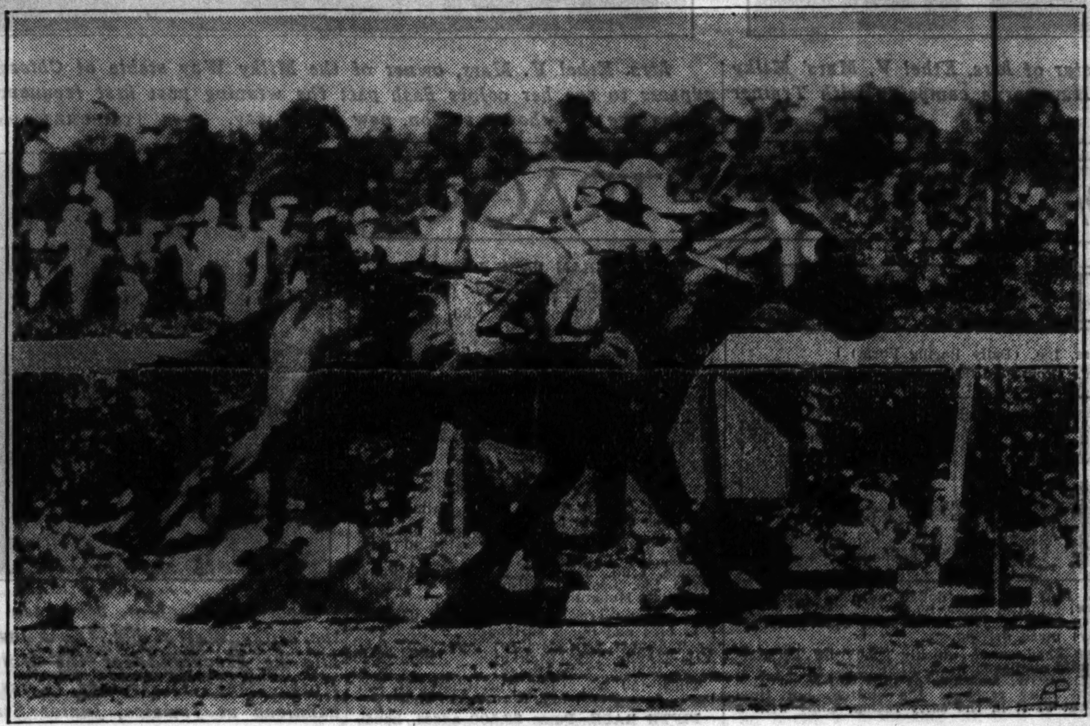

[Associated Press Wirephoto.]

ANOTHER THRILLING 3 YEAR OLD FINISH—Granville almost completely hides Mr. Bones, who is on rail, as he wins the $25,000 added Belmont Stakes at Belmont Park. The finish was so close the judges called for photographs to decide Granville won by a nose. Granville was beaten by the same margin in the Preakness, won by Bold Venture. *(Story on page 1, Sports.)*

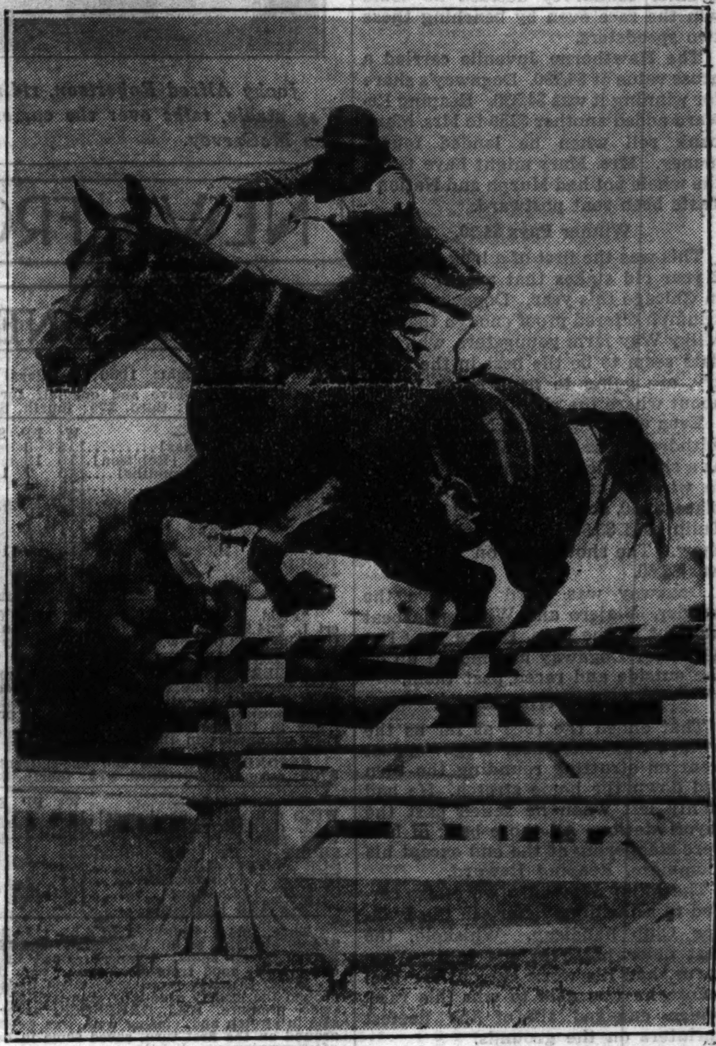

[TRIBUNE Photo.]

OVER THE JUMPS—Mrs. Austin Pope rides Game Boy in hunters' class in Hinsdale Horse show yesterday at Oak Brook Polo club. The show will be concluded today. *(Story on page 4, Sports.)*

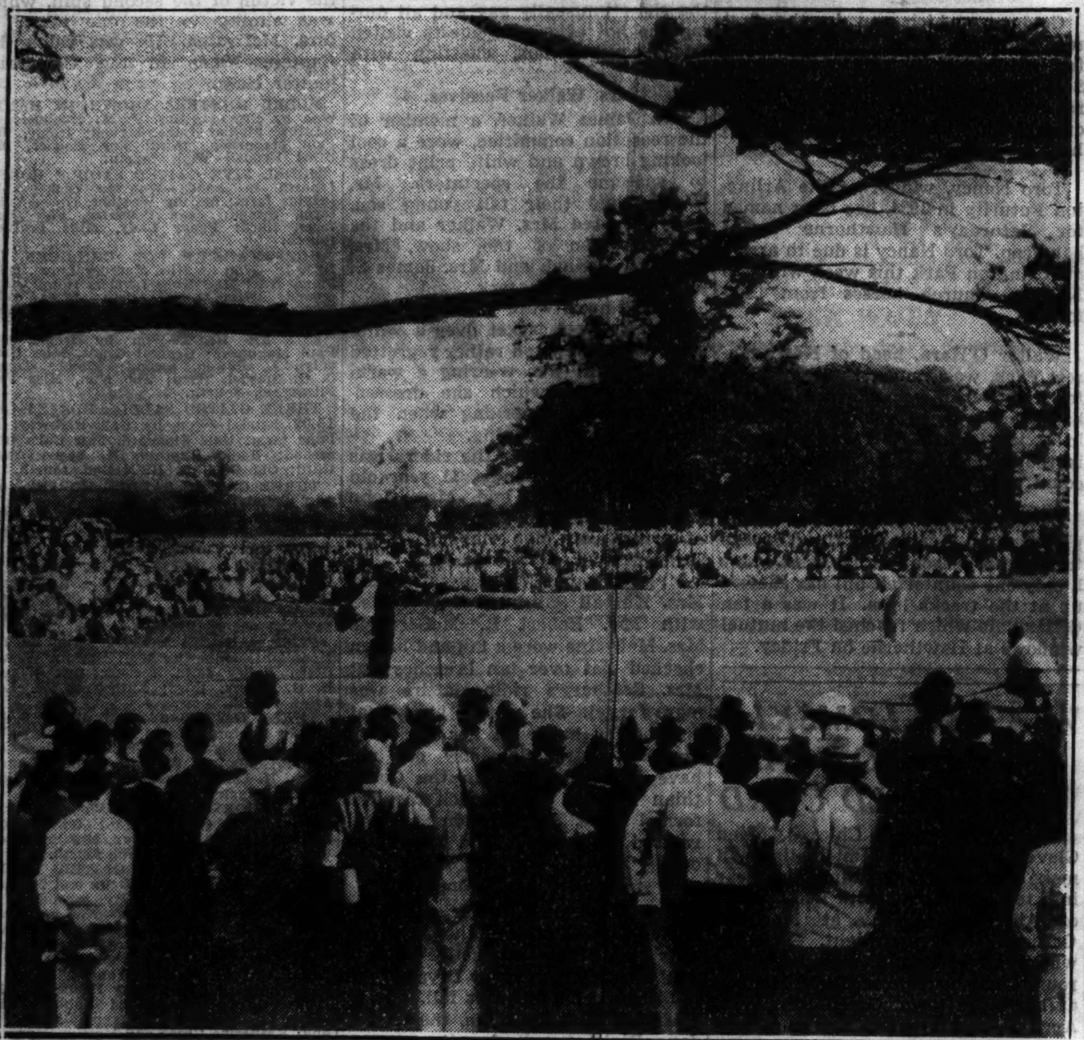

[Associated Press Wirephoto.]

LARGE GALLERY WATCHES MANERO CLINCH TITLE—Scene at 18th green of Baltusrol Country club where Tony Manero needed a five to beat out Harry Cooper for open title. Manero holed out in par four to win by two strokes. Gene Sarazen, who played with the new champion, is crouching at the right. *(Story on page 1, Sports.)*

MEDAL WINNER—Curt Shanahan of Evanston receives Western conference award for scholarship and athletics at Northwestern.

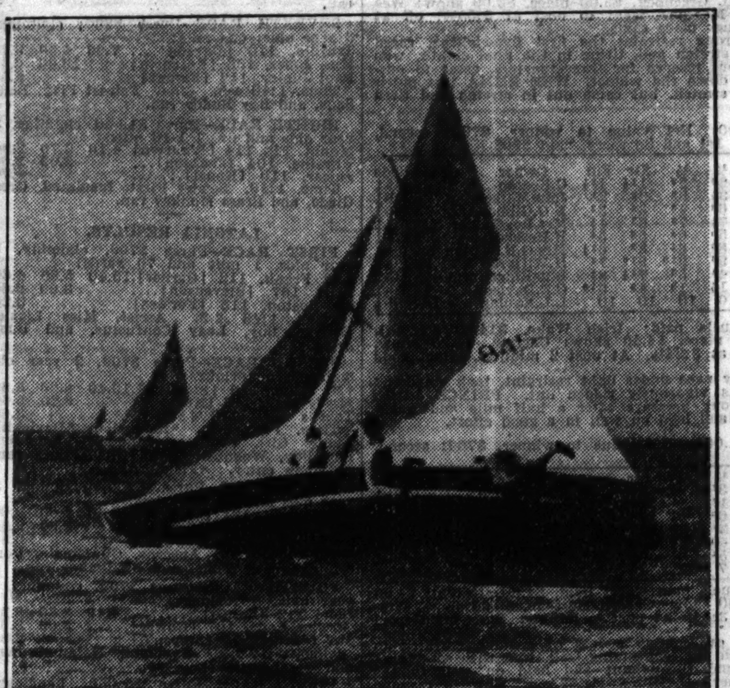

IT'S A FIGHT WITH WIND—Richard Otter, 17, and his crew balancing his Star class sloop Asterisk as they are heeled over by a strong puff of wind during Sheridan Shore Yacht club race yesterday off Wilmette.
[TRIBUNE Photo.] *(Story on page 6, Sports.)*

[TRIBUNE Photo.]

RIVAL CAPTAINS—Al Vitacca of Austin (left) and John Dzura of Lane Tech, leaders of the teams which battled yesterday at Comiskey park for city high school baseball championship. Lane won, 4 to 2. *(Story on page 2, Sports.)*

[TRIBUNE Photo.]

CITY TENNIS FINALIST—Helen Fulton of Winnetka, who yesterday defeated Margaret Stiel in women's semi-finals of city tournament at Oak Park Tennis club. Today she will meet Katherine Wolf for championship. *(Story on page 6, Sports.)*

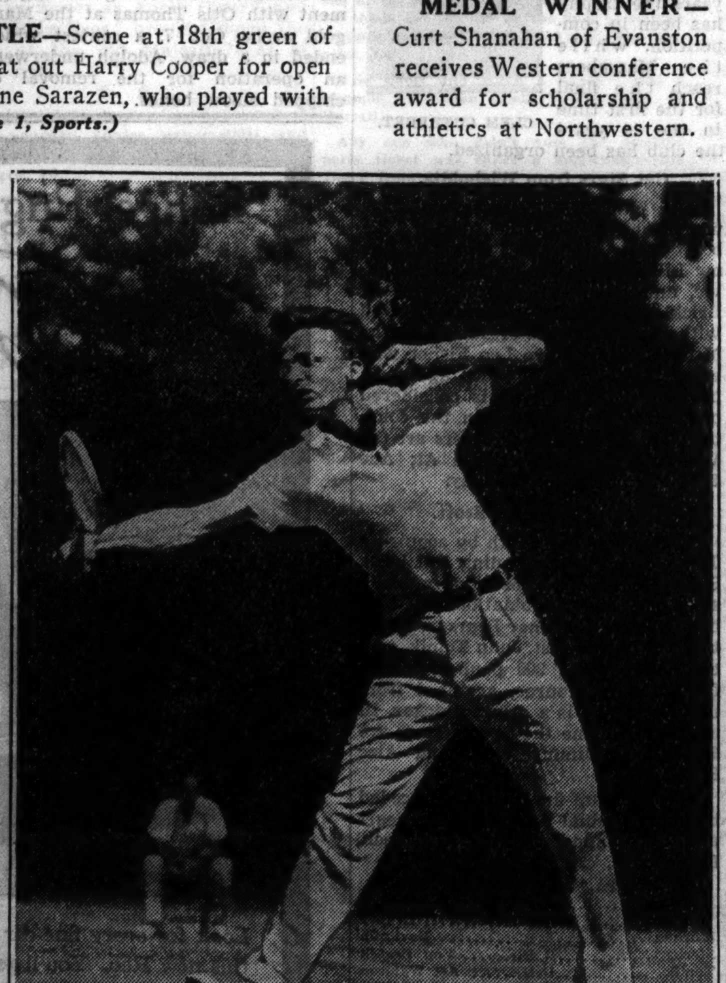

[TRIBUNE Photo.]

ON WAY TO TITLE?—John McDiarmid, who yesterday disposed of George Ball in men's semi-finals of city tennis tournament. His opponent in the finals today will be Thane Halsted, who defeated Russell Ball. *(Story on page 6, Sports.)*

[TRIBUNE Photo.]

PILING UP POINTS FOR MOZART—Robert Evans of 2531 North Ayers avenue, competing for Mozart, wins broad jump for boys under 12 in 14th annual parks and playground meet yesterday at Soldiers' field. Mozart won the meet with 75 points.

DOGAWAY WINS JUVENILE STAKE AT HAWTHORNE

Yellow Tulip Second and Whiscenda Third.

BY FRENCH LANE.

First honors of the year for 2 year olds racing in Chicago go to the Milky Way Farms stable, owned by Mrs. Ethel V. Mars. Her colt Dogaway strutted home in the Hawthorne Juvenile handicap before a crowd of 15,000 at the Hawthorne track yesterday.

When Dogaway finished his strut he was a length and a half in front of Yellow Tulip, Detroit's best 2 year old, owned by the Bomar stable. Two lengths back of these two leaders in third place came Whiscenda, owned by E. Harrill of St. Louis.

Reaping Reward Fourth.

Dogaway's stable companion, Reaping Reward, all but left at the post in an exciting start, finished fourth and might have been second had the breaks gone his way.

It is hard to guess what might have happened had Mrs. Mars decided to start the four juveniles she named in the overnight entries. She withdrew two of her powerful contenders—Murph and Nation's Taste—when Trainer McGarvey decided he could win the race even by benching these two speedsters.

The Hawthorne Juvenile carried a gross value of $6,190. Dogaway's share for winning it was $4,330. Reaping Reward added another $250 to Mrs. Mars' bank roll when he landed fourth money. Mrs. Mars might have taken the whole pot had Murph and Nation's Taste been sent postward.

Winner Pays $4.20.

This was the first of a long series of 2 year old stakes that are to be run in Chicago this year. Dogaway's easy triumph offered proof enough that the Milky Way farm youngsters, which to date seem to be the best in the country, are going to have much to say about where the rich prizes are to go.

Even with Murph and Nation's Taste withdrawn the Milky Way entry ruled as a short priced favorite. The payoff to win in the mutuels was $4.20, to place, $2.40, and to show, $2.20. Yellow Tulip paid $3.60 to place and $2.80 to show. The show price on Whiscenda was $2.60.

Dogaway was third to leave the barrier. Viajero and Whiscenda beat him out of the gate. Before they ran a quarter Dogaway had moved up on the outside and raced past them.

Dogaway Wins Easily.

That ended the race as far as the winner was concerned. Dogaway just went on strutting rounding the turn and down the home stretch. He had plenty left when he sailed past the payoff station. All those back of him were staggering at the end except his roommate, Reaping Reward.

The Milky Way silks were also carried to a thrilling victory in the Ivanhoe Club handicap. Whiskolo, the best older horse in the Milky Way barns, had his work cut out for him before he was able to win this race, which engaged six of the fleetest sprinters on the grounds.

Transmutable, Recovery, and Inscona all outran him at different stages of the battle. At one time he was trailing Transmutable by half a dozen lengths.

Whiskolo Moves Up.

On the turn into the stretch Jocky Robertson made his first move with Whiskolo. The son of Diavolo-Stonechat—answered Robertson's call for more speed like a true champion. He moved past Inscona, dashed on by Recovery, and soon after the stretch run had started he was hard after Transmutable.

Finally Transmutable crumbled but he didn't do it until they were within a half dozen strides of the line of finish. In those last desperate strides Whiskolo gained a full length and was the winner by a neck.

Jocky Robertson, who rode both Dogaway and Whiskolo to their victories, has turned in some great riding feats at Hawthorne this season, but his effort on Whiskolo was his most finished product.

Whiskolo Pays $5.40.

Whiskolo also was a favorite and paid $5.40 for a two dollar ticket. Transmutable saved second money and Inscona was third. There had been quite a play on West Main. This slow beginner broke from the inside post position and was so far back before he found racing room that the best he could do was finish fifth.

DETROIT RESULTS.

FIRST RACE—Purse $800, claiming, 3 year olds and up, 6 furlongs:
Outside, 107 [Mojena]..73.00 43.20 12.20
All Night, 112 [Turner] 12.00 5.60
Bonnie Pan, 102 [Parke] 2.80
Time, 1:13 2-5. Dunsprite, Chilifaly, Betty Lou, Claremont, Rain or Shine, and Sparkdale ran.

SECOND RACE—Purse $800, claiming, 3 year olds, 6 furlongs:
Transit Lady, 98 [Parke]. 4.80 3.20 2.20
Payne, 102 [Guymon] 3.80 2.40
†Ned's Affinity, 108 [Mattioli] 2.20
Time, 1:12 3-5. Prince Tide, †Aura, Wardell Ormont, and Kate Greenway ran.
†Mrs. J. Wodock and W. Zakoor entry.

THIRD RACE—Purse $800, allowances, 3 year olds, 1 mile and 70 yards:
Flag Cadet, 111 [Turner].. 5.80 3.00 3.00
Sir Jim James, 111 [Rosen] 2.80 2.80
Southern Way, 106 [Parke] 3.20
Time, 1:43 1-5. Bereit, and Pops Hour ran.

FOURTH RACE—Purse $2,000 added, 2 year olds, 5 furlongs:
Challite, 110 [Moran]....10.20 9.80 7.00
Miss Dolphin, 110 [Rosen] 10.40 6.80
Little Upset, 116 [Turner] 4.20
Time, :59, equals track record. †Gene Wagers, †Rome Haul, Gold Band, Genial Manners, Lady Sybil, Star Cluster, and Clingendaal ran.
†J. Van Inkle and K. Daingerfield Jr. entry.

FIFTH RACE—Purse $800, claiming, 4 year olds and up, 1⅛ miles:
W. Advocate, 109 [Mel'he].4.60 3.00 2.60
Boy Valet, 109 [Parke] 4.00 2.80
Axtel, 112 [Mojena]....... 4.00
Time, 1:53 1-5. Auburndale, communist, and Ross ran.

SIXTH RACE—Purse $3,000, added, the Belle Isle handicap, 3 year olds and up 6 furlongs:
†Westy Jr., 105 [Hanauer] 9.40 4.80 5.20
‡Silverette, 101 [Mattioli] 5.20 5.60
‡Min. Myerson, 101 [Arnold] 5.20
Time, 1:11. Grand Rock, Sun Monk, Preeminent, Billy Bee, Born Happy, Rock X., The Pelican, ‡Marynell, ‡Reaping, and Croon ran.
‡Field. †Motor City stable and H. C. Wolfe entry.

SEVENTH RACE—Purse $800, claiming, 3 year olds and up, mile and 70 yards:
Wh. Ginger, 111 [Hardy].11.00 5.00 4.00
Fanfern, 104 [Guymon] 5.40 4.60
Pan Toy, 111 [Mattioli] 5.20
Time, 1:43 3-5. Dignified, Judge Kavanaugh, Sickle Bill, Trahison, Hokuao, Jack Conner and All Devil ran.

EIGHTH RACE—Purse $800, claiming, 3 year olds and up, 1 mile and 70 yards:
Lady Trust, 107 [Porter].25.00 14.00 6.80
Kuvito, 112 [Turner]... 21.60 8.80
Banners Fly, 116 [Meloche] 3.40
Time, 1:45. Cablegram, Mercly, Jackknife, Brown Molasses, †Bichloride, Handsome John, Col. Hatfield, †Candle Fly, and †Some Boy ran.
†Field.

MILKY WAY STABLE POINTS FOR BIG SEASON ON TURF

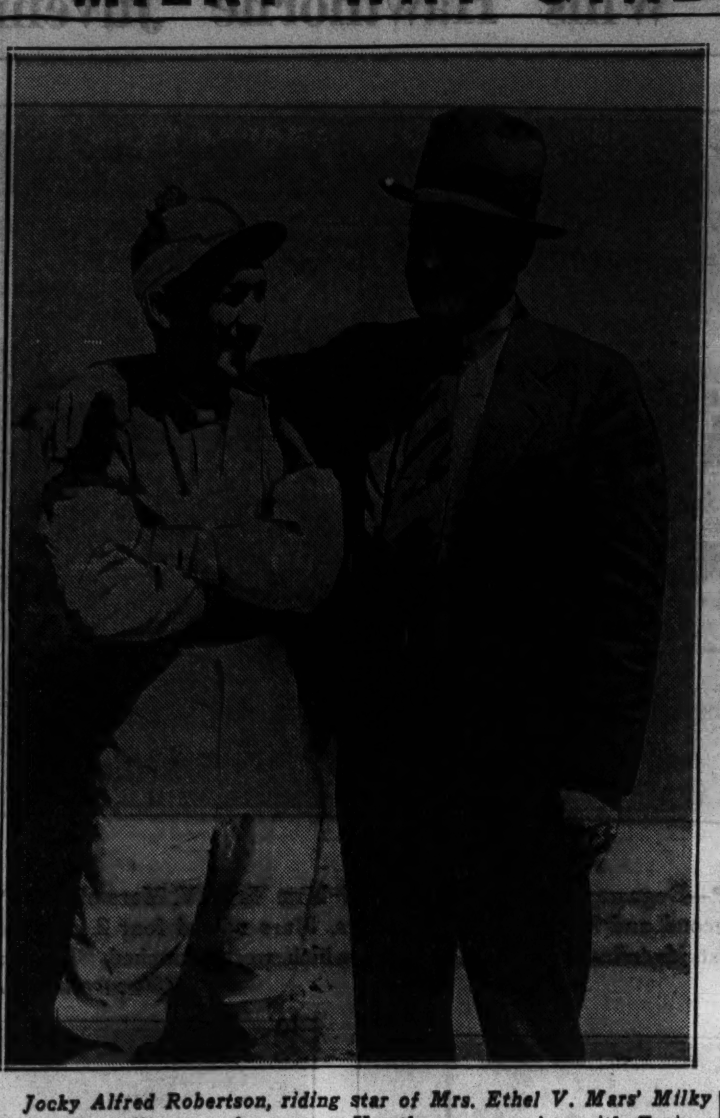

Jocky Alfred Robertson, riding star of Mrs. Ethel V. Mars' Milky Way stable, talks over the current Hawthorne campaign with Trainer Bob McGarvey.

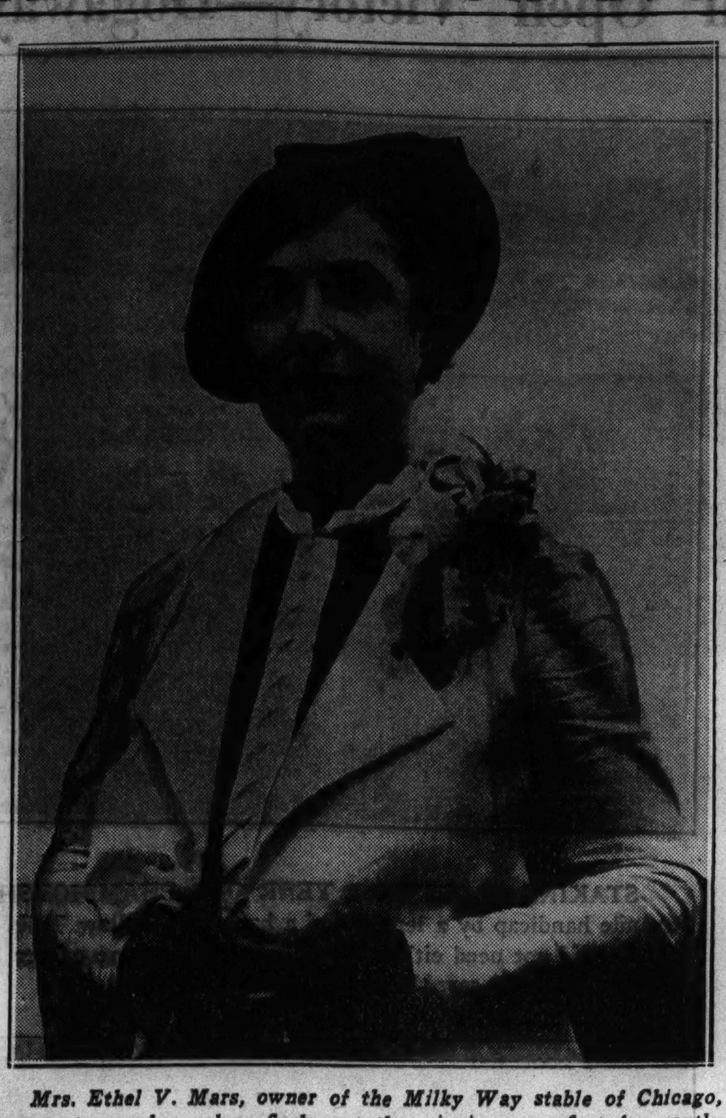

Mrs. Ethel V. Mars, owner of the Milky Way stable of Chicago, expects to see her colors flash past the winning post first frequently during the Hawthorne season, now under way. [TRIBUNE Photos.]

Forever Yours, three year old filly owned by Mrs. Mars, has accounted for the Arlington Lassie stake and the Spinaway stake at Saratoga as a two year old and is now ready to represent the feminine branch of the large band of horses the Milky Way stable is racing at Hawthorne.

NEWS FROM THE RACE TRACKS

HAWTHORNE FORM CHART

[Copyright: 1936: By Regal Press, Inc. (Daily Racing Form).]

FIRST RACE—Five and one-half furlongs. Purse $1,000. Net value to winner, $700; second, $200; third, $75; fourth, $25. Weather clear; track fast.

Horse and jocky—	Wt	PP	St	¼	½	Str	Fin	Owner	Eq odds
ROBERT L [L.Haas]	115	3	2	1½	1½	1^{1}	1^{4}	EskaySta.	11.10-1
MINSTREL SHOW [Rob'tson]	115	12	6	3h	3^{2}	2^{2}	2nk	MilkyWayFarm	.70-1
OVERPLAY [E.Decamillis]	115	7	11	10^{2}	9^{3}	5^{1}	3n	ShandonFarm	11.20-1
PHALASAN [A.Beck]	112	4	1	2^{1}	2h	3^{4}	4^{2}	ThreeD'sStkFm.	7.70-1
NEVER TIRE [E.Arcaro]	115	11	8	8^{2}	$6^{1½}$	4^{1}	5^{4}	CalumetFarm	11.70-1
EARLY TIMES [C.Corbett]	115	10	7	7h	8^{1}	8^{1}	6^{1}	MilldaleSta.	96.50-1
BROWN PRODIGY [Keester]	117½	1	3	4^{1}	4^{1}	7^{2}	7h	ValdinaFarm	8.00-1
UVALDE [H.Albrecht]	115	6	9	9^{2}	10^{4}	9h	8h	Mrs.E.Denemark	78.90-1
MT. SARD [H.Callahan]	115	5	10	11^{2}	11^{2}	10^{1}	9^{2}	H.Oots	385.90-1
‡GOLD MAN [A.Richard]	115	9	5	$5^{1½}$	5^{2}	6^{2}	10^{4}	Mrs.J.Bainton	80.00-1
*SHERABADO [W.Balzaretti]	113	2	4	6^{2}	7^{2}	11^{4}	11^{4}	ChappelBros.	80.00-1
*LEGION GIRL [R.Creese]	112	8	12	12	12	12	12	J.Cattarinich	80.00-1

*Field. Time, :23 2-5, :47 3-5, 1:00 2-5, 1:07 3-5. Two dollar mutuels paid: Robert L, $24.20 straight, $5.00 place, $3.80 show; Minstrel Show, $2.80 place, $2.40 show; Overplay, $4.20 show. Winner trained by R. O. Higdon. Went to post at 2:22. At post 4 minutes. Start good from gate. Won easily; place driving.

ROBERT L, quick to begin and displaying good speed, quickly shook off PHALASAN when entering the stretch, withstood a mild challenge from MINSTREL SHOW and drew out fast as latter weakened. MINSTREL SHOW, fractious at post and raced wide throughout, made a bid under strong pressure after reaching the stretch, but tired badly in the last eighth. OVERPLAY, far out of it in the early racing, came with a rush on outside in the stretch.

SECOND RACE—One and one-sixteenth miles. Purse $1,000. Net value to winner, $700; second, $200; third, $75; fourth, $25.

Horse and jocky—	Wt	PP	St	¼	½	Str	Fin	Owner	Eq odds
WILD COUNT [A.Shelhamer]	106	3	3	5^{3}	3h	$1^{1½}$	1^{1}	H.Herendeen	6.40-1
MAJ. GREENOCK [J.Nolan]	106	2	2	3^{1}	4^{2}	2^{3}	2^{4}	J.Carter	3.80-1
WEE EMMA [L.Wilson]	106	7	6	$6^{1½}$	5^{1}	$3^{1½}$	3^{3}	Cooksey-Helm	1.80-1
SHORT SKIRT [E.Decamillis]	104	4	4	2^{1}	2^{1}	4^{3}	4^{4}	J.E.Hughes	2.40-1
OUR PATTY [L.Sisler]	102	1	1	$1^{1½}$	1^{1}	5^{3}	5^{1}	C.J.Gubbins	44.50-1
REDNECK [J.Bryson]	111	8	8	8	8	$6^{1½}$	6^{3}	BomarSta.	21.10-1
OUTWIT [J.Chestnut]	106½	5	7	7^{2}	$6^{1½}$	7^{6}	7^{8}	Mrs.Nusbaum	290.80-1
MASKETIER [R.Haber]	109	6	5	4h	7^{4}	8	8	R.T.Watts	65.40-1

Time, :24, :48 3-5, 1:41 4-5, 1:49 2-5. Two dollar mutuels paid: Wild Count, $14.80 straight, $6.80 place, $3.60 show; Maj. Greenock, $5.00 place, $3.00 show; Wee Emma, $2.40 show. Winner trained by C. Morton. Went to post at 2:55½; off at once. Start good from Bahr gate. Won driving; place same.

WILD COUNT, raced wide when under strong restraint the first five-eighths, raced around the leaders gradually approaching the stretch and, tiring in the final eighth, won under pressure. MAJ. GREENOCK, under stout reserve for three-quarters, came to outside in stretch and, closing well, was wearing down the winner. WEE EMMA lost much ground on the first turn, saved some in back stretch, but came out in stretch and tired after moving up slightly.

THIRD RACE—Six furlongs. Purse $1,000. Net value to winner, $700; second, $200; third, $75; fourth, $25. [Daily double, 1st and 3d races, paid $202.]

Horse and jocky—	Wt	PP	St	¼	½	Str	Fin	Owner	Eq odds
IRISH WAKE [F.Mauro]	113	7	1	2^{3}	2^{3}	$1^{1½}$	$1^{1½}$	G.Keeton	6.40-1
PRINCE JOHN [L.Haas]	118	8	4	3^{1}	3^{3}	2^{3}	2^{3}	JohnMarsch	5.60-1
CHERAW [J.Nolan]	115	5	6	6^{3}	4^{3}	3^{4}	3^{3}	N.G.Gibbons	5.50-1
DAINTY JEANNE [C.Corbett]	106½	2	8	7^{1}	7^{6}	6^{3}	4^{1}	Mrs.RexCooper	3.60-1
LEVAAL [A.Shelhamer]	106	9	3	5h	6^{4}	5^{3}	5^{1}	H.Herendeen	9.30-1
TRANSPORT [N.L.Pierson]	110	6	7	8^{3}	8^{1}	8^{3}	$6^{1½}$	Mrs.G.B.Scallon	5.90-1
PEGGY'S PEGGY [R.Dotter]	101	10	9	9^{6}	9^{10}	9^{10}	7^{6}	H.Wittgren	93.70-1
DUSKY DEVIL [J.McCoy]	113	4	5	4^{1}	5^{1}	$7^{1½}$	8^{1}	BlueRidgeFarm	8.10-1
RAPID BELLS [H.Hauer]	106	1	2	1^{1}	1h	4^{3}	9^{10}	C.E.Davison	18.70-1
UNA O [G.Smith]	111	3	10	10	10	10	10	L.L.Kaplan	154.20-1

Time, :23, :47 3-5, 1:14. Two dollar mutuels paid: Irish Wake, $14.80 straight, $8.00 place, $4.20 show; Prince John, $7.40 place, $4.40 show; Cheraw, $4.20 show. Winner trained by H. Jones. Went to post at 3:24½. At post 2 minutes. Start good from gate. Won ridden out; place driving.

IRISH WAKE, away fast, forced the early pace under light restraint, took command quickly as RAPID BELLS weakened, but was vigorously ridden out. PRINCE JOHN, a strong factor from the start, was under strong pressure after a half mile and weakened near the end. CHERAW lost ground and held on well in a good effort.

FOURTH RACE—Six furlongs. Purse $1,000. Net value to winner, $700; second, $200; third, $75; fourth, $25.

Horse and jocky—	Wt	PP	St	¼	½	Str	Fin	Owner	Eq odds
BERT REID [L.Haas]	120	6	3	$3^{1½}$	2^{1}	1^{1}	$1^{2½}$	T.C.Worden	1.30-1
TRACKER [A.Richard]	113	4	4	$1^{1½}$	1^{1}	$2^{1½}$	2^{1}	R.M.Holman	14.10-1
GARDEN MESSAGE [Dudley]	115	5	5	6^{3}	4^{1}	4^{1}	3^{1}	C.E.Davison	8.70-1
EP [N.L.Pierson]	110	3	2	2^{1}	3^{1}	3^{1}	4^{4}	W.F.Black	6.40-1
BUSHMASTER [R.Mozer]	106	7	1	4h	5^{1}	5^{1}	5^{1}	W.C.Reichert	3.90-1
MORNING MAIL [G.Rukas]	110	2	6	5^{1}	6^{3}	6^{4}	6^{4}	Mrs.E.Oros	8.00-1
FREE SPIRIT [J.Nolan]	101	1	7	7	7	7	7	N.G.Gibbons	29.90-1

Time, :23, :46 4-5, 1:13. Two dollar mutuels paid: Bert Reid, $4.60 straight, $4.00 place, $2.80 show; Tracker, $9.20 place, $5.40 show; Garden Message, $6.00 show. Winner trained by B. A. Jones. Went to post at 3:54. At post ½ minute. Start good from Bahr gate. Won easily; place driving.

BERT REID, racing in his best form and overcoming a loss of ground, sprinted to the lead quickly when straight in the stretch and, continuing well, won with something left. TRACKER made a good race, saved ground throughout and held on well to the last sixteenth, though no match for the winner. GARDEN MESSAGE, slow to respond to light pressure after coming to outside in stretch, rallied near the end and headed EP in the final stride.

FIFTH RACE—Six furlongs. Purse $1,000. Net value to winner, $700; second, $200; third, $75; fourth, $25.

Horse and jocky—	Wt	PP	St	¼	½	Str	Fin	Owner	Eq odds
WHISKOLO [A.Robertson]	115	6	1	3h	$3^{1½}$	$2^{1½}$	1n	MilkyWayFarm	1.70-1
TRANSMUTABLE [A.Fermin]	108	3	2	1^{3}	1^{2}	1^{1}	2^{3}	OldGoldSta.	5.00-1
INSCONA [E.Arcaro]	111	5	4	4^{5}	2^{1}	$3^{1½}$	3^{2}	L.Handley	5.10-1
RECOVERY [J.McCoy]	105	4	3	2^{1}	4^{6}	4^{4}	$4^{1½}$	G.H.Emick	16.50-1
WEST MAIN [C.Corbett]	115	1	6	6	6	5h	5^{1}	C.A.Peck	2.70-1
SILENT SHOT [E.Decamillis]	110	2	5	5^{3}	5^{3}	6	6	J.E.Hughes	18.80-1

Time, :22 4-5, :46 3-5, 1:12 4-5. Two dollar mutuels paid: Whiskolo, $5.40 straight, $3.00 place, $2.60 show; Transmutable, $4.80 place, $3.00 show; Inscona, $3.20 show. Winner trained by R. McGarvey. Went to post at 4:22. At post 3 minutes. Start good from gate. Won driving; place same.

WHISKOLO, racing improved and overcoming interference, was forced very wide by RECOVERY on the turn, responded to strong pressure after straightening out in the stretch, and was up in the final stride. TRANSMUTABLE, going in his best form, took command easily, was aided by a big saving of ground and under stronger handling might have lasted. INSCONA moved up on inside on the turn, then went evenly to the final sixteenth, where he weakened.

SIXTH RACE—Five and one-half furlongs. Purse, $5,000 added. Net value to winner, $4,330; second, $1,000; third, $500; fourth, $250.

Horse and jocky—	Wt	PP	St	¼	½	Str	Fin	Owner	Eq odds
‡DOGAWAY [A.Robertson]	122	7	3	$1^{1½}$	$1^{1½}$	1^{2}	$1^{1½}$	MilkyWayFarm	1.10-1
YELLOW TULIP [J.Bryson]	119	5	6	6^{4}	4^{1}	3^{2}	2^{2}	BomarStable	3.30-1
WHISCENDA [F.Mauro]	119	4	2	4^{1}	$2^{1½}$	2^{2}	3n	E.Harrill	6.90-1
‡REAP'G REWARD [Arcaro]	119	6	9	9	8^{2}	4^{1}	4^{1}	MilkyWayFarm	1.10-1
*GREY COUNT [H.Callahan]	119	1	7	$7^{1½}$	7^{1}	5^{1}	$5^{1½}$	MillsdaleStable	6.70-1
†TEDALL [P.Keester]	118	3	5	5h	6^{1}	$7^{1½}$	6n	ValdinaFarm	22.10-1
*OLD FORESTER [Corbett]	112	9	4	3h	5^{1}	6^{1}	7^{4}	MillsdaleStable	6.70-1
†VIAJERO [R.Cheatham]	112	2	1	2^{1}	3h	8^{3}	8^{2}	ValdinaFarm	22.10-1
MADCAP YANKEE [Albrec't]	114	8	8	8^{1}	9	9	9	B.B.Johnson	14.70-1

*Millsdale stable entry. †Valdina Farm entry. ‡Milky Way Farm entry. Time, :22 4-5, :46 3-5, :59 4-5, 1:07 2-5. Two dollar mutuels paid: Dogaway, $4.20 straight, $2.40 place, $2.20 show; Yellow Tulip, $3.60 place, $2.80 show; Whiscenda, $2.60 show. Winner trained by R. McGarvey. Went to post at 5:00½. At post 3 minutes. Start good for all but Reaping Reward. Won ridden out; place driving.

DOGAWAY, rushed into command and on the inside after the first three-sixteenths, slightly increased his advantage when shaken up soon after reaching the stretch and was again shaken up while holding on well in the final sixteenth. YELLOW TULIP, forced to lose ground early and lucky to race through between horses when entering stretch, came around WHISCENDA in the drive and finished boldly. WHISCENDA, given a hustling ride, had speed from the start and weakened in the late stages, but outstayed REAPING REWARD.

SEVENTH RACE—One and one-sixteenth miles. Purse $1,000. Net value to winner, $700; second, $200; third, $75; fourth, $25.

Horse and jocky—	Wt	PP	St	¼	½	Str	Fin	Owner	Eq odds
DAMASCENE [L.Haas]	115	2	2	1^{1}	2^{1}	1^{2}	1^{1}	W.B.Ray	3.80-1
DARKLING [N.L.Pierson]	108	5	4	4^{3}	3^{1}	3^{1}	$2^{1½}$	F.Barton	9.80-1
SANTERNO [H.Hauer]	113	6	5	5^{6}	5^{6}	4h	3^{1}	Mrs.J.P.Keezek	3.20-1
STAR BANNER [R.Dotter]	101	4	8	2^{1}	4^{2}	5^{4}	4^{1}	Mrs.E.Denem'rk	55.80-1
EXPONENT [A.Shelhamer]	106	3	1	3^{3}	1^{1}	2^{5}	5h	Mrs.W.L.Hoag	5.10-1
MAPLE RICCA [J.Kederis]	110	1	6	6^{4}	6^{3}	8	6^{1}	WalmacSta.	53.00-1
REDRESS [J.Nolan]	106	8	7	7^{2}	7^{1}	7^{2}	7^{1}	H.Herendeen	3.20-1
LATER ON [J.Dias]	107½	7	8	8	8	6^{1}	8	MissG.Killeen	8.60-1

Time, :24 3-5, :48 3-5, 1:41 2-5, 1:48 4-5. Two dollar mutuels paid: Damascene, $9.60 straight, $4.80 place, $3.00 show; Darkling, $9.80 place, $5.60 show; Santerno, $2.80 show. Winner trained by W. T. Freeman. Went to post at 5:30. At post 3 minutes. Start good. Won easily; place driving.

DAMASCENE, prominent from the start, alternated in setting the pace, disposed of EXPONENT approaching the stretch, then drew out to win in hand. DARKLING, a strong factor throughout, held on with good courage in the drive. SANTERNO, outrun for three-quarters, moved up stoutly in the stretch.

EIGHTH RACE—One and one-quarter miles. Purse $1,000. Net value to winner, $700; second, $200; third, $75; fourth, $25.

Horse and jocky—	Wt	PP	St	¼	½	Str	Fin	Owner	Eq odds
WAGWOOD [F.Mauro]	111	4	4	7	2^{1}	$1^{1½}$	1^{3}	EvergreenStk.F.	3.10-1
MAREVE [R.Haber]	107	3	1	$1^{1½}$	1^{1}	2^{3}	2^{3}	R.T.Watts	11.90-1
HIGH MAN [E.Arcaro]	111	2	7	5^{1}	3h	3h	$3^{2½}$	W.H.Sawaya	4.50-1
CHARLIE CHAN [H.Hauer]	106	6	3	$2^{1½}$	4^{2}	4^{2}	4^{4}	C.W.Pershall	3.30-1
DR. POTTER [L.Wilson]	111	7	5	3^{1}	5^{1}	5h	5h	J.Graham	3.50-1
GOLDEN X [A.Richard]	111	5	6	6^{1}	6^{1}	6^{3}	6^{4}	A.R.Born	9.90-1
SAM ALEXANDER [Bogan'l]	111	1	2	4^{1}	7	7	7	E.Johnson	35.40-1

Time, :25, :50 1-5, 1:42 2-5, 2:08 2-5. Two dollar mutuels paid: Wagwood, $8.20 straight, $4.80 place, $3.40 show; Mareve, $11.60 place, $6.80 show; High Man, $4.80 show. Winner trained by E. H. McMahon. Went to post at 6:01. At post 1 minute. Start good. Won easily; place driving.

WAGWOOD moved up with a rush after half a mile, took command entering the stretch, then drew out gradually to win with something left. MAREVE, under mild reserve while setting the pace, offered good contention when challenged, but weakened when subjected to strong pressure. HIGH MAN, taken in hand for the early racing, responded readily when urged, but could not keep up when punished.

ROCKINGHAM PARK RESULTS.

FIRST RACE—Purse $800, claiming, 3 year olds and up, 6 furlongs:
Sophist, 112 [Thompson] 4.80 3.10 2.60
High Finance, 107 [J'kson] 6.80 5.00
Vested Power, 112 [Jacobs] 6.90
Time, 1:13. Gogay, Galla, Scotch Queen, Aragan, Micabil, Seedling, Lucy Falon, Johnny Bane, and Alice Byrd ran.

SECOND RACE—Purse $800, claiming, 2 year olds, 5 furlongs:
Grimaldi, 111 [Luther]... 9.60 5.80 5.50
Robin's Cove, 107 [Thompson] 6.60 4.30
Direct, 102 [Le Blanc]... 5.40
Time, 1:01. Toothpick, Fortnity, Light Chatter, Traitress, Cathy P., and Copo ran.

THIRD RACE—Purse $800, claiming, 3 year olds and up, 5½ furlongs:
Blue Day, 118 [Longden].12.00 5.30 3.90
Bacon, 110 [Catrone]... 4.30 3.90
Takus, 109 [Le Blanc]... 6.00
Time, 1:06. Jessie D. M., Balcony, Fake, Little Lie, Leonard Wilson, Gift of Roses, and High Mongul ran.

FOURTH RACE—Purse $1,000, claiming, 3 year olds and up, 5 furlongs:
Bach, Dinner, 109 [McCo's] 5.60 3.70 2.80
Miss Trophy, 101 [Hight'e] 4.30 3.20
Stage Whisp., 103 [Grigg] 3.50
Time, :59 2-5. Civil War, Character, Epibeau, Sure Hour, and Dorothy B. ran.

FIFTH RACE—Purse $3,500 added, handicap, 3 year olds and up, 1 1-16 miles:
Roman Soldier, 132 [Longden].......5.10 3.90 3.30
Identify, 116 [Knapp]...... 9.00 6.30
Black Gift, 109 [Knott]... 6.00
Time, 1:44 4-5. Gov. Sholtz, Roustabout, Cristate, New Deal, Gallant Prince, Furfiber, and Dark Hope ran.

SIXTH RACE—Purse $1,000, claiming, 3 year olds and up, 1 1-16 miles:
Fra Diavolo, 100 [Cap'r't'n] 6.40 4.20 3.00
Sand Baby, 110 [Mona]... 17.10 4.70
Plucky Baby, 100 [Duffy] 3.10
Time, 1:47 3-5. Glynson, and Miss Dignity ran.

SEVENTH RACE—Purse $800; claiming; 3 year olds; one mile:
Trujillo, 113 [Dabson].... 7.60 4.50 3.70
Miss Jones, 108 [Roseng'n] 10.00 6.40
Paul Junior, 112 [Kamar] 5.50
Time, 1:40 4-5. Cinar, Fairest Flag, Lady Sage, and Bay Buddy ran.

EIGHTH RACE—Purse $1,000, claiming, 3 year olds and up, 1 1-16 miles:
Mount, Elk, 114 [B'garten] 4.10 2.70 2.30
Ukraine, 104 [Jackson]... 3.00 2.60
Smear, 110 [Kopel]... 4.70
Time, 1:48. Bender First, Insulated, Grey Glade, and Brass Monkey ran.

LATONIA RESULTS.

FIRST RACE—Purse $700, claiming, 3 year olds, 1 mile and 70 yards:
Just Frank, 112 [Garner].15.40 5.80 4.60
Erla, 107 [Stevenson]... 3.60 2.60
Sir Boston, 115 [Fer'dez] 3.20
Time, 1:43 2-5. Assist, Miss Lizzie, Belgian Boy, Lady Confucius, and Busy Anna ran.

SECOND RACE—Purse $700, 2 year old maidens, 5 furlongs:
†M. Mike, 116 [Stev'son].10.40 8.20 5.60
†Lady Sara, 113 [Kurt'ger] 8.20 5.60
Toneys Girl, 113 [Fin'ty] 3.60
Time, 1:00 3-5. *Recussion, *Davishill, Ebnoy Girl, Crulia, Moandmo, Bohannon, Bay Boy, Woodberry, and Guadalajara ran.
†Dixiana entry. *Field.

THIRD RACE—Purse $700, claiming, 3 year olds and up, 6 furlongs:
Camp Cook, 121 [Schutte].15.40 4.60 3.00
F. Princess, 105 [Swain]... 3.20 2.20
Jane Rachel, 102 [Cowley] 2.80
Time, 1:12 1-5. Anscray, Guatemala, Porcellus, Cherry Time, and Skalkahoe ran.

FOURTH RACE—Purse $700, claiming, 3 year olds, 6 furlongs:
Bolo, 112 [South]..... 4.40 2.60 2.20
Gorg'us Lady, 107 [Gower] 3.00 2.60
Sky O'Blue, 105 [Steven'n] 2.60
Time, 1:12 1-5. Raymond, Holdumbrown, and Stepinanna ran.

FIFTH RACE—Purse $1,000, handicap, 3 year olds and up, 6 furlongs:
Silk Mask, 111 [Louman].4.60 2.60 2.20
Erin Torch, 109 [Stevenson] 2.80 2.20
Manners Man, 108 [K'ts'ger] 2.40
Time, 1:11 [equals track record]. Wise Bessa and Isaiah ran.

SIXTH RACE—Purse $5,000, added. Clipsetta stakes, 2 year old fillies, 5½ furlongs.
†Foolish Moment, 116 [Stevenson]......... 5.60 2.20 2.20
Planetoid, 119 [Kurtsinger] 2.20 2.20
*Misapprehension, 114 [Schutte]......... 2.40
Time, 1:06 1-5. Wise Beauty, Perlette, *All Agog, Busy Lucretia, †Dressy, and †Shootin High ran.
*H. P. Headley entry. †Dixiana entry.

SEVENTH RACE—Purse $700, claiming, 3 year olds and up, 1 1-16 miles:
Watersplash, 107 [Stev'n] 4.20 3.60 2.40
Buddie Treacy, 112 [Sch'te] 12.80 5.00
Bibb. Choice, 102 [Swain] 4.00
Time, 1:45. Panalong, Gray Jack, and

EIGHTH RACE—Purse $700, claiming, 4 year olds and up, mile and a sixteenth:
Pastry, 107 [Swain]......11.60 6.80 4.20
Jawapa, 107 [Fallon]...... 13.00 8.20
Squall, 104 [Beasy]....... 3.40
Time, 1:46. Corner Boy, Laura Kiev, Honor Her, Stealingaway and Mil ran. Open Hearth ran.

BELMONT PARK RESULTS.

FIRST RACE—Purse $900, allowances, 2 year olds, five furlongs, Widener course:
Advocator, 118 [Wright].. 9-5 1-2 1-5
Top Radio, 116 [Balaski]. 1-2 1-6
Knave High, 112 [Wall].. 3-1
Time, 0:58 3-5. Daytonian, Mahdi, Fair Albion, Merry Maker and Uallno ran.

SECOND RACE—Purse $1,500, added, steeplechase handicap, 4 year olds and up, about 2½ miles:
Nat. Anthem, 135 [Oxley].11-5 2-5 out
Jungle King, 148 [Collins].. 1-3 out
Snapback, 146 [Ball]...... out
Time, 4:48. Only three ran.

THIRD RACE—Purse $1,200, handicap, 3 year olds and up, six furlongs:
M. Mer'ent, 114 [W'kman].11-20 1-5 out
Excite, 107 [Westrope].... 8-5 1-3
Weston, 100 [I. Hanford].... 2-5
Time, 1:10 4-5. Postage Due ran.

FOURTH RACE—Purse $4,000 added, National Stallion stakes, 2 year olds, 5 furlongs [Widener course]:
Pompoon, 122 [Peters]........5-2 1-2 2-5
†Fencing, 122 [Balaski]...... 5-2 6-5
War Admiral, 122 [Westrope] 1-2
Time, :59. *Black Look, *Ptolemy, †Optic, Gurkha, Prairie Dog, Devils Banner and Rebellion ran. *C. V. Whitney entry. †J. E. Widener entry.

FIFTH RACE—Purse $25,000, Belmont stakes, 3 year olds, 1½ mile:
*Granville, 126 [Stout]........16-5 3-5 1-5
Mr. Bones, 126 [Gilbert]...... 10-1 5-1
Hollyrood, 126 [Balaski]...... 5-1
Time 2:30. Brevity, Corundum, *Isolater, *Teufel, Jean Bart, Memory Book, and Red Rain ran.
*Belair Stud and Wheatley stable entry.

SIXTH RACE—Purse $1,000, handicap, class C, 3 year olds and up, 1 1-16 miles.
*Treford, 107 [Peters].......16-5 1-1 2-5
Gean Canach, 107 [Stout]...... 5-1 5-2
Fair Stein, 113 [Hanford]...... 1-4
Time, 1:44 3-5. Our Reigh, Paradisical, Watch Him, *Alfred the Great, and Thorson ran. *N. Spingold and T. Somerville entry.

ADD PREP

SEVENTH RACE—Purse $900, 3 year olds, maidens, 6 furlongs:
Judges Verdict, 113 [Anderson]2-1 4-5 2-5
Flying Centaur, 118 [Coucci].. 3-1 8-5
Dainger Lewis, 118 [S. Renick] 7-5
Time, 1:13. Kimpton, Bravado, All Sorts, Bleu, Parapet, Galloping On, Sistova, Golden Hind, and Army and Navy ran.

Meet The Fighter, head man of the Milky Way stable. As a juvenile he accounted for the Union Hotel stake at Saratoga, Remsen handicap at Jamaica, Junior Stallion stake at Aqueduct, and the Texas Derby at Dallas.

Maccabees and Sparta to Meet in Cup Final

BY OFFSIDE.

The final game in the Peter Peel cup challenge round holds attention of soccer fans today. All other soccer games have been canceled. The trophy game sends Sparta and the Maccabees together at Sparta stadium, 21st and Kostner avenue.

CLEM CUTHBERT.

Sparta has won the Peel cup six times in the 28 years the trophy has been in competition, while the Maccabees reach the final for the first time in the 14 years the club has been organized.

Get Stars from Wieboldts.

Each club has in its lineup stars which played with the former Wieboldts. The Maccabees obtained Jimmy Lillie, Clem Cuthbert, Billy Ogilvie, and Hughie Davidson from the Bricklayers. Davidson also has played with the Shamrocks of St. Louis. The Maccabees also have Leo Fisher who came to Chicago 10 years ago from the Hakoahs and who is considered one of the best goalies in the country. Other Maccabees players are the Waldron twins, Art and Al; Abe Pearlman and John Henney.

Sparta Acquires Scott.

Sparta added strength by acquiring Tom Scott, an outstanding full back. Scott and Laddie Murnka make a strong defense combination. At half back Sparta has Einar Pearson, called the best in the west, John Tomik, center half, weight 200 pounds, but is fast. Jimmy Monroe, acquired from the Wieboldts, is a driving kicker. In the forward line the Sparta stars are Bab Vleck, Jimmy Wolf, and Alec Robb.

The Peel cup final will be preceded by a junior final between Mooseheart and the Wanderers at 1:30 o'clock. Lineup:

SPARTA.		MACCABEES.
Frasnek	G.	Fisher
Scott	R. B.	Henney
Murnka	L. B.	Davidson
Sterba	R. H.	Von Drasek
Tomik	C. H.	Art Waldron
Pearson	L. H.	Ogilvie
Monroe	O. R.	Lillie
Kritz	I. R.	Pearlman
Wolf	C.	All, Waldron
Vicek	I. L.	Cuthburt
Robb	O. L.	Molvie

Referee—Tom Crompton. Linesmen—Hughie Foy, and Jack Johnston.

Daily Doubles

HAWTHORNE.
Robert L. and Irish Wake..........$202

ROCKINGHAM PARK.
Sophist and Blue Day..........$35.50

LATONIA.
Manager Mike and Camp Cook..........$89.60

DETROIT.
Outside and Transit Lady..........$279.20

Haas Fined $50, but He Wins on Bert Reid in 4th

Jocky Buddy Haas was fined $50 by the Hawthorne stewards for failing to keep his mount, Bert Reid, in a straight path in the run down the stretch in the fourth race yesterday. Bert Reid won the race by 2½ lengths.

Short Skirt, owned by J. E. Hughes, Chicago, was claimed out of the second race yesterday by Mrs. Emil Denemark for $1,500.

The big crowd at Hawthorne yesterday wagered close to $400,000, which caused all officials of the track to beam wide smiles. The daily double pool went above $20,000.

Goldman, which ran in the first race and finished tenth, is one of the few twins ever to get to the races. So far Goldman hasn't given a good reason for coming to the races. The other twin was named Ducmiss, but hasn't started yet.

Toro Nancy, winner of the Arlington Futurity in 1934, has been named for Saturday's Hawthorne sprint handicap. Toro Nancy is due to arrive at Arlington Park this week with the Norman Church horses from California.

Walter O'Hara, head of Narragansett Park, was among those on hand for the Juvenile handicap. O'Hara has a pretty good youngster himself in Jackie D. His Narragansett track is the biggest money maker in the country.

Counterfeiters don't seem to be playing the horses at the Chicago tracks this season. So far, since May 1, only one counterfeit bill has showed up at the tracks here. It was a ten dollar note which reached the mutuel windows at Hawthorne on Friday.

WIATER, LOMSKI BATTLE TO HEAD MARIGOLD CARD

Adolph Wiater, 1933 Chicago Golden Gloves heavyweight semi-finalist, will make his second appearance this year in a ten round bout with Leo Lomski of Aberdeen, Wash., at Marigold Gardens tomorrow night. Wiater, who is 24 years old, scored a three round knockout over Dick Madden at his home town, Green Bay, Wis., April 21 in his only other encounter of the year.

The battle was Wiater's first in the six months. Following an engagement with Otis Thomas at the Marigold arena Oct. 7, a contest which ended in a draw, Adolph underwent an operation for the removal of chipped elbow bones.

Gay Groups Gather at Horse Show

BY ELEANOR PAGE.

Threatening weather gave way to bright skies for the opening of the Hinsdale Horse show yesterday afternoon at the Oak Brook Polo club. The event is being held by the Hinsdale Horse Show association for the benefit of the Infant Welfare society. The Hinsdale Junior Center of Infant Welfare is assisting the association with the second half of the show which will open at 10 a. m. today.

An atmosphere of informality made the show unusually gay and all during the hot afternoon guests visited from box to box, chatting with friends.

Mrs. Walker Receives.

Mrs. James Walker, a member of the reception committee, wore a cool looking brown and white print dress to welcome the spectators. Mr. Walker and their tall young son, Jerry, assisted Mrs. Walker and the two chairmen of the show, Mrs. James A. Hannah and Mrs. James S. Knowlson, in this task.

Mrs. Hannah wore a smart brown and white wool jacket over a white skirt. Mrs. Knowlson rather regretted that she still was wearing a warm tweed suit in which she dressed early yesterday morning when the skies looked threatening.

Outstanding among the riders was little Miss Hope Landis, 11 year old daughter of Mr. and Mrs. John Landis of Chicago who at the age of seven won blue ribbons in the International Horse show.

Mrs. McIlvaine, Mrs. Magnuson and Mrs. Kimball Salisbury were seated with Mrs. Robert R. McCormick. Mrs. McIlvaine wore a tan and brown checked coat over tan breeches but Mrs. Salisbury's riding attire was more formal. She wore a black coat and bowler hat with her dark tan breeches. Mrs. Salisbury did not have very good luck in the Corinthian hunters' class, which required formal attire, for her horse, Count, refused three times and was ruled out.

Jay Bryants Attend.

Mrs. McCormick's other guests included Dr Magnuson, the Jay Bryants and their attractive blonde daughter, Miss Anne Jay Bryant, who is to be a debutante this fall.

Mrs. John C. McGuinn, the former Jane Ripley, received quite an ovation when she jumped in the Corinthian class, for she is a popular figure at horse shows and has not been seen here since her marriage last summer, when she went to California to live. Mrs. McGuinn did not win yesterday, however.

CHICAGO HORSES WIN ALL BUT TWO HINSDALE EVENTS

Michigan and Wisconsin Entries Score.

(Picture on Page 3, Sports.)

Exhibitors from the Chicago area won all except two firsts during the opening day's program of the Hinsdale horse show yesterday at the Oak Brook club. The exceptions were Mrs. F. M. Huebner of Jackson, Mich., whose bay gelding, Provost, captured the trophy in the Corinthian hunter and model hunter classes, and Floyd Rudecher of Wauwatosa, Wis., whose bay mare, The Niece, took honors in the afternoon's closing event for jumpers.

Three horses from the Delaine farm stables of Morton Grove were judged best in their classes. Dicky Dhu in the showing of model five gaited horses, Little Colonel in the competition for three gaited saddle horses over 14.2 hands high, and Gay Highway in the open class for three gaited saddle horses over 15.2 hands were the Delaine farm winners.

St. Charles Horses Win.

Mills Brothers of St. Charles took firsts with Dark Moonlight in the harness horse class and The Rotarian in the five gaited saddle feature.

Hope Landis, 11 year old Chicago girl, rode her chestnut mare, Peggy, to victory in the open horsemanship class, which enlisted both adult and juvenile riders. Hope had two seconds to her credit also.

Two Spills Occur.

Two spills, neither of them serious, marked the contests. Mrs. William B. McIlvaine Jr. was thrown over the first barrier when her bay mare, Irish Lass, stopped suddenly in the hunters' class.

Wallace Wakem II. of Chicago was the victim of the second spill, which was similar to the one taken by Mrs. McIlvaine. He was riding his Captain Nemo in the Corinthian hunter class.

MODEL HUNTERS SHOWN IN HAND—Won by Provost, Mrs. F. M. Huebner; Symantha, Stanley Luke, second; Ironic, Mrs. Paul Magunson, third; Bey Hodder, Mrs. Ethel Kendall Weil, fourth.

MODEL FIVE GAITED SADDLE HORSES [shown in hand]—Won by Dickey Dhu, Delaine farm; Stormy Weather, Green Valley farm, second; Jean Coventry, Fair Oaks farm, third; Fancy Lady, Mills Brothers, fourth.

HORSEMANSHIP FOR CHILDREN UNDER 12—Won by Miss Margory Lloyd, riding Fancy Rex; Miss Hope Landers riding Peggy, second; Miss Peggy Orth Jones riding Peggy Palmer, third; Bobbie Folonie riding Happy Landing, fourth.

HUNTER HACK—Won by Ironic, Mrs. Paul Magunson; General Grant, Miss Gwendolyn L. Bowen, second; Timber Topper, C. G. Spiedel, third; The Nun, Miss Faith Fitzgerald, fourth.

THREE GAITED SADDLE HORSES [over 15.02 hands]—Won by Gay Highway, Delaine farm; Gold Standard, Fair Oaks farm, second; Radio Rhythm, H. Leslie Atlass, third; Old Gold, E. H. McRae, fourth.

THREE GAITED SADDLE HORSES [over 14.2 hands]—Won by Little Colonel, Delaine farm; Afternoon Tea, Miss Ruth Suekoff, second; Bazee, Green Valley farm, third; Peggy, Hope Landis, fourth.

HUNTERS CARRYING OVER 170 POUNDS—Won by Flying Andy, Mrs. Ethel Kendall Weil; Game Boy, Mrs. Austin Pope, second; Ironic, Mrs. Paul Magnuson, third; Blaze, 124th Field Artillery, fourth.

FINE HARNESS HORSES—Won by Dark Moonlight, Mills Brothers; Stormy Weather, Green Valley farm, second; Rex Wilmore, E. G. Rivers, third; Luther B., H. Leslie Atlas, fourth.

THREE GAITED SADDLE HORSES [ridden by juniors 12 to 18 years old]—Won by Little Colonel, Delaine farm; Dark Master, Priscilla A., Blacket, second; Bourbon Flash, H. Leslie Atlass, third; Lord Brilliant, M. C. Fitzpatrick, fourth.

OPEN HORSEMANSHIP—Won by Peggy, Hope Landis; General Grant, Gwendolyn L. Bowen, second; Billet Doux, Martha Roberts, third; Sarab, David Lamb, fourth.

PAIRS OF THREE GAITED SADDLE HORSES—Won by Billet Doux and Sunbeam; Wanda Dare and Beau Bay, second.

CORINTHIAN HUNTERS—Won by Provost, Mrs. F. M. Huebner; Symantha, Stanley Luke, second; Kalingo, C. G. Speidel, third; Game Boy, Mrs. Austin Pope, fourth.

CHILDREN'S PAIRS—Won by Peggy and Patricia Jones riding Peggy Palmer and Miss Muffet; Hope Landis and Bobbie Folonie riding Lucky Lady and Happy Landing, second; Katherine Grace and Marilyn Myers riding Peter Pan and Mickey, third.

FIVE GAITED SADDLE HORSE OPEN CLASS—Won by The Rotarian, Mills Brothers; Dicky Dhu, Delaine farm, second; Yankee Doodle, Mrs. I. Slavin, third; Ellsworth McDonald, Fair Oaks farm, fourth.

OPEN JUMPERS—Won by The Niece, Floyd Rudecher; The Master, Mrs. Ethel Kendall Weil, second; Pandora, Mrs. William B. McIlvaine Jr., third; Blaze, 124th Field Artillery, fourth.

Longer Engine Life with Economy Overdrive

America's Finest Six

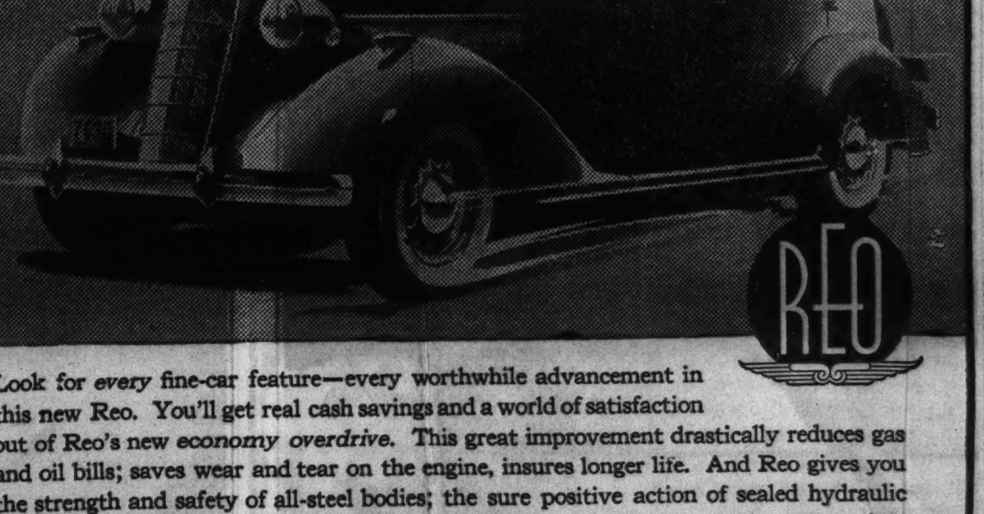

Look for every fine-car feature—every worthwhile advancement in this new Reo. You'll get real cash savings and a world of satisfaction out of Reo's new economy overdrive. This great improvement drastically reduces gas and oil bills; saves wear and tear on the engine, insures longer life. And Reo gives you the strength and safety of all-steel bodies; the sure positive action of sealed hydraulic brakes—plus a vast reserve of power in the smooth, responsive Reo-built engine. Any way you look at it, this new Reo is America's Finest Six! See it—ride in it—before you buy any new car!

DELIVERED FULLY EQUIPPED AT YOUR DOOR

$895.00 (Std. 2-Dr. Sedan, including tax.)

Economy overdrive at slight extra cost

2515 S. Michigan Ave. THOMAS J. HAY, INC. Distributor Calumet 6900

Dealers
Reo Sales & Service, 7609 S. Halsted St.
Luhnow Reo Sales, 4542 W. 22nd St.
Crandall Motor Car Co., 439 W. Madison St., Oak Park
Spaulding Auto Sales, 2553 S. Spaulding Ave.
Opas Motor Sales, 5114 S. Racine Ave.
Fred Nagel Service, Inc., 716 Pearson Ave., Des Plaines, Ill.
Universal Motor Car Co., 5845 Calumet Ave., Hammond, Ind.

WEST CATHOLIC WINS NOTRE DAME PREP MEET AGAIN

Beats De Paul in Last Three Events.

Table of Points

West Catholic, Philadelphia	56½
DePaul, Chicago	41
St. Ambrose, Davenport	14
De La Salle, Chicago	13
Cathedral Latin, Cleveland	11
St. Ignatius, Chicago	11
Mount Carmel, Chicago	10
St. George, Evanston	9½
Aquinas, La Crosse	3
Good Counsel, Newark, N. J.	3
Joliet, Ill., Catholic	3
St. Mary's, Dunkirk, N. Y.	3
Loyola, Chicago	3
Fenwick, Oak Park	2
Marmion, Aurora, Ill.	2
Cretin, St. Paul, Minn.	1
Leo, Chicago	1
Elder, Cincinnati	0
St. Rita, Chicago	0
Decatur, Ind., Catholic	0

Notre Dame, Ind., June 6.—[Special.]—West Catholic of Philadelphia scored 56½ points today to win its third consecutive Notre Dame Catholic Interscholastic track and field championship.

De Paul, Chicago, Catholic league champion, scored 41 points for second place. St. Ambrose of Davenport, Ia., was third with 14 points, nine of which were scored by Capt. Ross Carney.

Coughlin Wins Dashes.

Steven Coughlin of De Paul was high point man, winning the 100 and the 220 yard dashes in record time of 10 flat and 22 flat, respectively, to beat John Maher of West Catholic. Maher held the old 100 yard dash mark of 10.1.

Steve Juzwik of De Paul set a meet record of 21 feet 9½ inches in the broad jump. Other De Paul winners were Capt. Bob Booth and Ed Butler, who won their sections of the 440 yard dash; Clarence Wiatrak in the shot put, and Grab, who won his section of the mile run.

Dougherty Ties Record.

Jack Dougherty of Mount Carmel, Chicago, tied the meet record of 11 feet in the pole vault. Charles McNeilly of West Catholic, tied the meet record of 23.2 seconds in the 200 yard low hurdles.

100 YARD DASH—Won by Coughlin [De Paul]; Maher [West Catholic], second; Summer [West Catholic], third; Haworth [St. Ignatius], fourth. Time, 10 seconds. [New meet record. Old mark, 10.1, set by Maher last year.]

POLE VAULT—Won by Dougherty [Mount Carmel]; Rafferty [West Catholic] and A. Tortorello [St. George] tied for second; Barbera [West Catholic], fourth. Height, 11 feet. [Ties meet record, set by Tonelli of De Paul in 1934 and tied by Barbera, Colby of Marmion, and Rymars of St. Ambrose last year.]

120 YARD INTERMEDIATE HURDLES—Won by Callahan [Cathedral Latin]; Carney [St. Ambrose], second; Meehan [West Catholic], third; Adrian [St. Ambrose], fourth. Time, 15.1 seconds. [New meet record. Old record, 15.3 seconds, by Van De Motter of Cathedral Latin in 1935.]

440 YARD DASH [First section]—Won by Butter [De Paul]; Duffy [St. Ignatius], second; Joyce [West Catholic], third; Laplant [Cretin], fourth. Time, 52.5 seconds.

440 YARD DASH [Ssecond section]—Won by Booth [De Paul]; Connere [Cathedral Latin], second; Martini [West Catholic], third; Oskandy [St. George], fourth. Time, 51.5 seconds.

220 YARD DASH—Won by Coughlin [De Paul]; Maher [West Catholic], second; Marquardt [Fenwick], third; Haworth [St. Ignatius], fourth. Time, 22 seconds. [New meet record. Old mark, 22.2 seconds, by Kahsar of Roger Bacon of Cincinnati in 1935; tied by Coughlin in yesterday's preliminaries.]

SHOT PUT—Won by Wiatrak [De Paul]; Hollender [De La Salle], second; Caffery [St. Ambrose], third; Carney [St. Ambrose], fourth. Distance, 48 feet 3¼ inches.

200 YARD LOW HURDLES—Won by McNeilly [West Catholic]; Callahan [Cathedral Latin], second; Graham [West Catholic], third; Joyce [De La Salle], fourth. Time, 23.2 seconds. [Ties meet record, set by Dunne of St. George, Evanston, in 1935, and tied by McNeilly yesterday.]

880 YARD RUN [First section]—Won by Kinney [Mount Carmel]; Sanny [Aquinas], second; Hornung [Marmion], third; Mack [St. George], fourth. Time, 2 minutes 4.8 seconds.

880 YARD RUN [Second section]—Won by Walker [West Catholic]; James [Joliet], second; McDonald [De La Salle], third; Hickey [De Paul], fourth. Time, 2 minutes 5.3 seconds.

BROAD JUMP—Won by Juzwik [De Paul]; Dougherty [St. Mary's], second; Joyce [West Catholic], third; Wood [West Catholic], fourth. Distance, 21 feet 9½ inches. [New meet record. Old record, 21 feet 6¾ inches, by Dougherty in yesterday's trials.]

ONE MILE RUN [First section]—Won by O'Connor [St. George]; Carroll [West Catholic], second; Kennedy [De La Salle], third; Nevins [De Paul], fourth. Time, 4 minutes 44.9 seconds.

ONE MILE RUN [Second section]—Won by Grab [De Paul]; Layden [St. Ignatius], second; McLaughlin [West Catholic], third; Mason [Leo], fourth. Time, 4 minutes 43.7 seconds.

DISCUS THROW—Won by Hollender [De La Salle]; Wiatrak [De Paul], second; Rumig [West Catholic], third; Muscato [St. Ignatius], fourth. Distance, 114 feet 7½ inches.

HIGH JUMP—Won by Devine [West Catholic]; Crowley [Loyola], second; Ronan [West Catholic], third; Wood [West Catholic], fourth. Height, 5 feet 9¼ inches. [New meet record. Old mark, 5 feet 8 inches, by Manning of West Catholic in 1934.]

880 YARD RELAY—Won by West Catholic [Summers, McWilliams, Harkins, Maher]; Good Counsel, second; St. Ignatius, third; De Paul, fourth. Time, 1 minute 31.9 seconds.

JAVELIN THROW—Won by Carney [St. Ambrose]; Wood [West Catholic], second; Koch [St. Ambrose], third; McKenna [West Catholic], fourth. Distance, 157 feet 7 inches.

CULVER DEFEATS LAKE FOREST IN TRACK, 71 TO 33

Culver, Ind., June 6.—[Special.]—Scoring slams in the mile and half, and taking all firsts except in the 100 yard dash and 440 yard dash, the Culver Military academy track team closed the season with a 71 to 33 victory over Lake Forest academy, Lake Forest, Ill., today. Summaries:

HALF MILE RELAY—Won by Culver [Kixmiller, Lawrence, Hummel, Rosenbaum].

100 YARD DASH—Won by McLain [L. F.]; Rogers [C.], second; Lindow [L. F.], third. Time, 1:33.10.

HALF MILE—Won by Sauer [C.]; Lipp [C], second; Bunting [C.], third. Time, 2:05.4.

200 YARD DASH—Won by L. H. Woodward [C.]; Angst [L. F.], second; Hoover [C.], third. Time, :24.6.

SHOT PUT—Won by Hook [C.]; Muir [L. F.], second; Keyler [L. F.], third. Distance, 47 feet 8 inches.

440 YARD DASH—Won by McLain [L. F.]; Hummel [C], second; Lawrence [C.], third. Time, :53.1.

120 YARD HIGH HURDLES—Won by Hummel [C.]; Angst [L. F.], second; Bobbe [L. F.], third. Time, :17.4.

POLE VAULT—Won by Howard [C.]; White [L. F.], second; Merrilat [L. F.], third. Distance, 10 feet 6 inches.

BROAD JUMP—Won by Rogers C]; Howard [C.], second; McLain [L. F.], third. Distance, 21 feet 2 inches.

HIGH JUMP—Howard [C.], Thomas [C.], and Lindow [L. F.] tied. Distance, 5 feet 8 inches.

220 YARD DASH—Won by Rosenbaum [C.]; McLain [L. F.], second; Rogers [C.], third. Time, :22.5.

MILE RUN—Won by Sauer [C.]; Lipp [L. F.], second; Miller [C.], third. Time, 4:53.

ROARING RACE CARS COME BACK TO ROBY TODAY

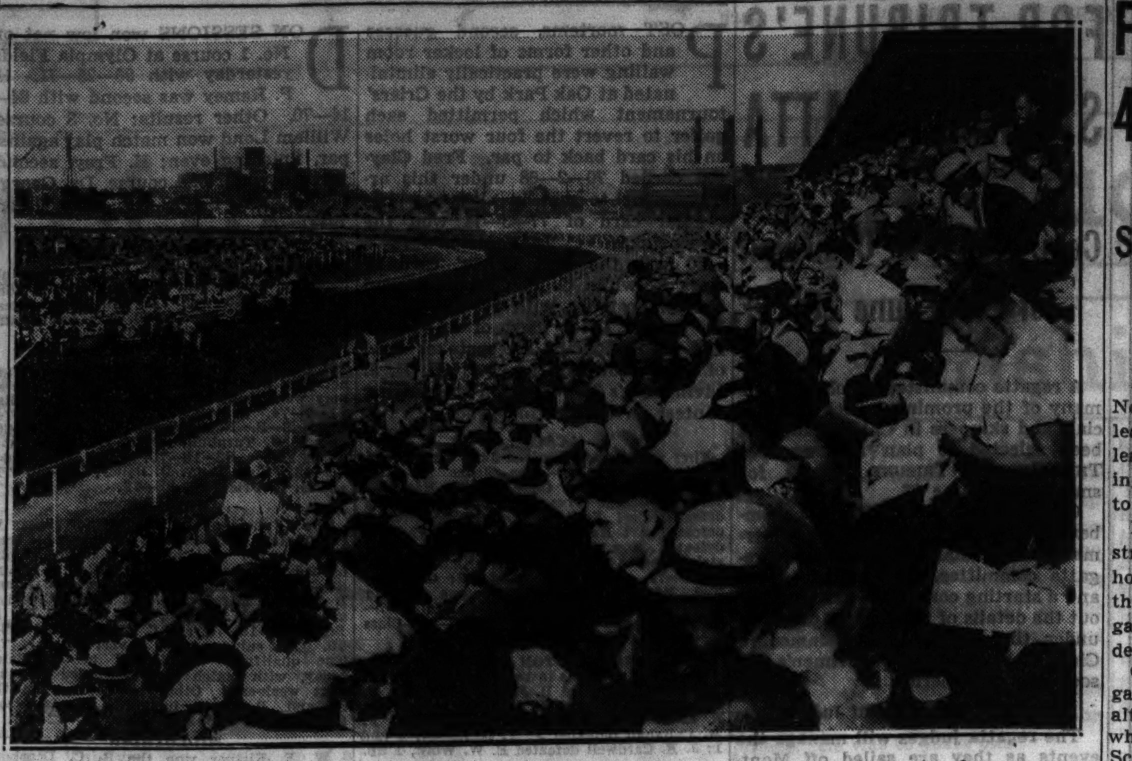

Big league automobile racing returns to Chicago today as the Roby track holds its first program of the season. The track is located at 108th street and Indianapolis boulevard. The field for the 50 mile feature event includes Lou Meyer, winner of the recent Indianapolis race. Here is a view of the track and crowd at Roby on closing day last year.

Lou Meyer, only three time winner of the Indianapolis race, pilots the car today at Roby with which he set record in 500 mile event.

Ted Horn of Los Angeles rolled in second place at Indianapolis and will be in field for 50 mile race at Roby today.

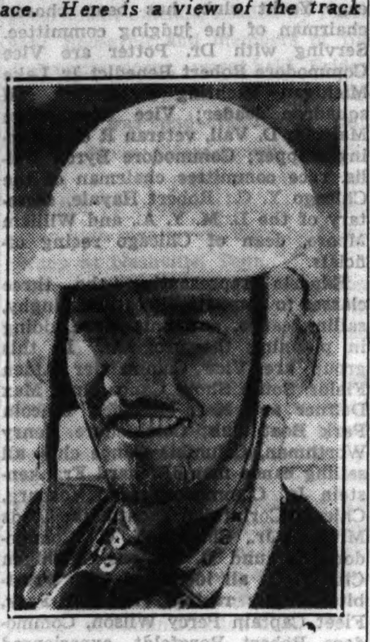

The third place winner at Indianapolis, Doc MacKenzie, is another leading rider in field at Roby.

Leading Pilots Drive Today at Roby Track

Big-time auto racing will make its season's Chicago debut at the new Roby speedway, 108th street and Indianapolis boulevard, today, when most of the country's leading drivers will appear in a nine event program. The time trials will begin at 10 o'clock in the morning, with the regular events carded at 2:30 in the afternoon.

Topping the field of 35 drivers will be Lou Meyer, only three time winner of the Indianapolis race. In close support will be the next three finishers in the Memorial day 500 mile race, Ted Horn Beverly Hills, Cal.; Doc MacKenzie, Eddington, Pa., eastern A. A. A. champion, and Mauri Rose, Dayton, O.

Shaw Will Compete.

Besides the top four from Indianapolis the cast will number Wilbur Shaw, who finished seventh; Floyd Roberts, the coast veteran who was riding in the money until his gas gave out; Rex Mays, pole winner at Indianapolis the last two years and currently Pacific coast A. A. A. champion, and Babe Stapp, midwestern A. A. A. champion.

A special match race of three five-mile heats between Meyer and Stapp in the same two seater cars in which they rode at Indianapolis is on the card. Their mechanics, however, will not ride with them.

Meyer has raced at Roby in previous years, but he will encounter real opposition from Stapp, who won all three of the races there last season and who holds the track record.

Record Likely to Fall.

Last season the track record of one mile was broken twice, but is not likely to survive today's card. Promoters Carl Stockholm and Emmett Howard have improved the curves and laid down sixteen 600 gallon tanks of oil to make the surface speedier.

The final of the card will be a 50 mile race. The other events, besides the three Meyer-Stapp heats, will be four ten milers and the qualifying race. The program will open at 2:30 with a ten mile event, with the Meyer-Stapp heats alternating with the other ten mile events until the 50 mile closing number.

There are grandstand accommodations for approximately 15,000, with plenty of space for those who wish to view the races from their cars. Infield parking is without additional charge.

The twenty-two fastest cars in the time trials will qualify for the main events. In the time trials drivers will push for an additional prize of $100 and a trophy presented by Charles Hayes, president of the Chicago Motor club.

The field for today's fifty mile race:

Driver, City, and Make of Car—	No.
Lou Meyer, Indianapolis, Ring Free	8
Ted Horn, Indianapolis, Gardner	17
Doc MacKenzie, Edington, Pa., Gilmore	11
Mauri Rose, Dayton, O., Miller	..
Rex Mays, Glendale, Cal., Gilmore	1
Babe Stapp, Indianapolis, Bowes Seal	..
Wilbur Shaw, Indianapolis, Pirrung	..
Floyd Roberts, Los Angeles, Miller	15
Jimmie Snyder, Chicago, Lundgreen	33
Emil Andres, Chicago, Lundgreen	19
Henry Banks, Royal Oak, Mich., De Palma	17
Harry MacQuinn, Indianapolis, Miller	..
Ted Johnson, Chicago, Jeter	44
Eddie Elden, Chicago, Nelson	45
Verne Franke, Chicago, Burd Piston	91
Wm. Howe Jr., Chesterfield, Mo., Howe	35
C. N. Frame, Chicago, Clemons	32
Duke Nalan, Chicago, Schoofs	19
Cy Spindler, Milwaukee, Koukol	60
Bernard Knock, Chicago, Griffin	..
Lyle M. Christie, Milwaukee, Christie	43
Mike Saley, South Bend, Ind., Krasek	..
Harry Buenger, Chicago, J. & H. Special	31
Shorty Cantlon, Indianapolis, Miller	..
George Barringer, Indianapolis, Miller	..

In the WAKE of the NEWS

DO YOU REMEMBER 'WAY BACK WHEN:

WOMEN who drank or smoked were in a restricted class, scarcely spoken to by those who lived "respectably," and the only women who ventured into saloons were the Salvation Army lassies who sold War Crys?—M. A. E., Rockford, Ill.

We larger kids flooded corner lots in winter and charged other kids in the neighborhood a quarter for a season ticket permitting them to skate on our pond?—Clyde A. Morrison.

We then residents of Danville, Ill., pointed with pride at "Uncle Joe" Cannon when we saw him out walking on Vermilion street with his big black cigar at an angle of 45 degrees?—L. B. Beckwith, McGregor, Ia.

* *

We saw a tall man wearing a black derby hat, long black coat, and a mustache, we'd say "Here comes the undertaker"?—M. J. B., Dubuque, Ia.

Your shirt was made of pink percale,
necktie of navy blue,
Your collar made from celluloid stood
up in frost or dew.
The hat you wore upon your head
had brim of four inch two,
The pancake crown with string
around was saved from winds that
blew. Margaret McHale Wright.

Eddie Leonard with his songs, "Ida, as Sweet as Apple Cider" and "Roly Boly Eyes" brought down the house at the old Majestic?—Al of Beach Ave.

* *

Christmas tree decorations consisted of strung popcorn, apples, paper dolls, and various colors of wax candles?—Mort S. A., Elgin, Ill.

THIS WAKE IS CONDUCTED BY HARVEY T. WOODRUFF. HELP! HELP!

Tolman and King were leading wholesale druggists at 51 East Lake street [1874-79]?—J. A. Lyon, Aurora, Ill.

Photograph studios were known as photograph galleries [1900]?—esKENaba, Mich.

Bournique's and Martine's were the high class dancing schools of the west side ['80s]?—Ben W. Alpiner, Kankakee, Ill.

Before election day, the county politician had the livery man drive him around with a double team to solicit votes and he changed his smoke from a cigar to a dudeen when he covered the "Irish Prairie"?—E. L. W.

* *

Ladies carried silk sun parasols to keep from getting tanned?—Eff Bee.

It was quite a fad for men to let their little finger nails grow out half an inch like talons of a bird, indicating they performed no manual labor [morbid '80's]?—A. B. C., La Porte, Ind.

All "representatives" and "traveling salesmen" were known as drummers?—John J. McNamara, Jackson, Miss.

* *

Conductors had to follow passengers into street cars to collect the fares and at the end of the line in winter, driver and conductor shook out the hay on the floor to recover dropped coins?—C. H. MacAuley, Los Angeles, Cal.

"Go home and stitch a hanky" was a common expression [1915]?—Mrs. John P. Morrall.

Any one who didn't vote the straight party ticket was called a mugwump?—Old Timer from Nebraska.

LAYDEN WINS $100 PRIZE AS LEADER AT NOTRE DAME

Notre Dame, Ind., June 6.—[Special.]—Francis [Mike] Layden, brother of Elmer F. Layden, Notre Dame athletic director and head football coach, was awarded the $100 prize given annually by Byron V. Kanaley, Chicago, to the graduating Notre Dame athletic monogram winner adjudged most exemplary as a student and a leader of men.

The award was made this morning at the annual class day exercises. Layden, who led all other major monogram men in scholarship, will be graduated cum laude tomorrow from the College of Commerce. He won two monograms in football in the backfield and two in track as a hurdler.

Mr. Kanaley is chairman of the Notre Dame board of lay trustees.

AMONG THE FOLKS IN HISTORY

GIANTS WIN TWO FROM CARDINALS, 4 TO 3 AND 7 TO 0

Smith Allows Losers Only 2 Hits in 2d Game.

St. Louis, Mo., June 6.—(AP)—The New York Giants cut the Cardinals' leading margin in the National league to two games today by sweeping a double header, 4 to 3 and 7 to 0.

Lefty Al Smith pitched his third straight shutout in the second game, holding the Cards to two hits through the seventh, after which the game was called because of a sudden rain.

Carl Hubbell won his seventh game of the season in the opener, although he was touched for 12 hits, while the Giants collected only eight. Score:

NEW YORK.	Ab	R	H	P	A	ST. LOUIS.	Ab	R	H	P	A
J.Moore.lf	5	1	4	3	0	T.Moore.cf	4	1	1	1	0
White'd.2b	5	1	1	4	4	Martin.2b	3	1	1	1	1
Terry.1b	5	0	0	8	1	J.Martin.rf	4	0	4	0	0
Ott.rf	2	0	1	2	0	M'wick.lf	4	0	0	1	0
Lieber.cf	4	0	1	2	0	Collins.1b	3	1	1	15	0
Danning.c	4	0	0	3	2	Davis.c	4	0	1	2	1
Mayo.3b	3	1	1	4	2	D'ocher.ss	4	0	3	4	4
Bartell.ss	2	0	0	1	2	Frisch.3b	4	0	1	3	0
Hubbell.p	4	1	0	0	1	Heusser.p	0	0	0	0	0
						Munns.p	3	0	0	0	6
	34	4	8	27	12		33	3	12	27	22

New York ....120 000 100—4
St. Louis ....111 000 000—3

Error—Durocher. Runs batted in—Ott, Mayo, J. Moore, J. Martin [2], Davis. Two base hits—J. Moore, Davis. Three base hit—S. Martin, Durocher. Home run—Mayo. Stolen base—Whitehead. Sacrifice—S. Martin. Double plays—S. Martin to Durocher to Collins; Bartell to Whitehead to Terry. Left on bases—St. Louis, 5; New York, 8. Bases on balls—Munns [4]. Struck out—Hubbell, 2; Munns, 1. Hits—Heusser, 6 in 1 1-3 innings; Munns, 2 in 7 2-3. Hit by pitcher—Heusser [Bartell], Hubbell [Collins]. Winning pitcher—Hubbell. Losing pitcher—Munns. Umpires—Hagerkurth, Quigley, and Moran. Time—2:07.

SECOND GAME.

NEW YORK.	Ab	R	H	P	A	CARDINALS.	Ab	R	H	P	A
J.Moore.lf	4	2	2	1	0	T.Moore.cf	3	0	1	4	0
W'teh'd.2b	5	2	3	0	2	S.Martin.2b	3	0	0	1	2
Leslie.1b	3	1	2	5	0	J.Martin.rf	3	0	1	2	0
Ott.rf	4	1	1	3	0	Medwick.lf	3	0	0	4	0
Leiber.cf	4	0	1	4	0	Collins.1b	3	0	0	6	0
Mancuso.c	4	0	3	8	0	Dur'her.ss	2	0	0	0	1
Mayo.3b	3	0	1	0	0	Frisch.3b	2	0	0	1	2
Bartell.ss	4	0	1	0	2	Vergez.3b	0	0	0	0	0
Smith.p	2	1	0	0	1	Og'do'ski.c	2	0	0	3	0
						Parmelee.p	1	0	0	0	0
						Cox.p	0	0	0	0	0
						Haines.p	0	0	0	0	2
	33	7	14	21	5		*23	0	2	†21	7

*Gelbert batted for Cox in sixth.
†Game called at end of seventh inning.

New York...........002 041 0—7
Cardinals...........000 000 0—0

Runs batted in—Leslie [2], Ott [4], Whitehead. Two base hits—Mayo, T. Moore, Mancuso, Whitehead, J. Martin. Three base hit—J. Moore. Home run—Ott. Sacrifice—Smith. Left on bases—St. Louis, 2; New York, 10. Bases on balls—Parmelee, 2; Haines, 1. Struck out—Smith, 6; Parmelee, 1; Cox, 1. Hits—Parmelee, 10 in 4 1-3; Cox, 2 in 1 2-3; Haines, 2 in 1. Hit by pitcher—Parmelee [Smith]. Wild pitch—Parmelee. Winning pitcher—Smith. Losing pitcher—Parmelee. Umpires—Quigley, Moran, and Magerkurth. Time—1:42.

PHILS, 5; PIRATES, 1.

Pittsburgh, Pa., June 6.—(AP)—The Phillies drove Big Jim Weaver from the mound today with a four run assault in the first inning and scored a 5 to 1 victory over Pittsburgh behind Orville Jorgens' four hit pitching.

Ralph Birkofer relieved Weaver in the first after the Phillies had touched him for four hits. Birkofer stopped the uprising but was replaced by Guy Bush after Philadelphia had scored again in the third.

Arky Vaughan ran his hitting streak to 18 consecutive games.

PHILADELPHIA.	Ab	R	H	P	A	PITTSBURGH.	Ab	R	H	P	A
Chiozza.cf	5	1	1	3	0	Jensen.lf	4	0	2	2	0
Sulik.lf	4	1	2	0	0	L.Waner.cf	4	0	0	4	0
Klein.rf	5	1	2	0	0	P.Waner.rf	4	1	0	1	0
Camilli.1b	2	2	1	12	2	Vaughn.ss	4	0	1	3	4
Whitney.3b	4	0	1	0	0	Suhr.1b	4	0	1	9	2
Norris.ss	4	0	2	5	6	Brub'r.3b	3	0	0	1	0
Grace.c	4	0	1	6	1	Lavag'o2b	3	0	0	3	4
Gomez.2b	4	0	0	1	4	Todd.c	3	0	0	3	4
Jorgens.p	4	0	0	0	0	Weaver.p	0	0	0	0	0
						Birkofer.p	1	0	0	0	0
						Bush.p	1	0	0	1	1
						Blanton.p	0	0	0	0	0
	34	5	9	27	13		*32	1	4	27	15

*Lucas batted for Bush in eighth.

Philadelphia ....401 000 000—5
Pittsburgh ....100 000 000—1

Errors—Brubaker, Gomez. Runs batted in—Sulik, Klein, Norris [2], Suhr, Whitney. Three base hits—Sulik, Camilli. Double play—Todd and Lavagetto. Left on bases—Philadelphia, 7; Pittsburgh, 4. Bases on balls—Weaver, 1; Birkofer, 1; Bush, 2; Blanton, 1. Struck out—Jorgens, 3; Bush, 2. Hits—Weaver, 4 in 1-3 innings; Birkofer, 4 in 1 2-3 innings; Bush, 1 in 6 innings; Blanton, 0 in 1 inning. Losing pitcher—Weaver. Umpires—Barr, Goetz, and Reardon. Time—1:47.

BEES, 10-1; REDS, 8-4.

Cincinnati, O., June 6.—(AP)—The Boston Bees beat back the Cincinnati Reds' bid for fifth place in the National league today by scoring two runs in the tenth inning to win the second game of a double-header 10 to 8 after the Reds had taken the first 4 to 1. Al Hollingsworth held the Bees to five hits in the first game.

BOSTON.	Ab	R	H	P	A	CINCINNATI.	Ab	R	H	P	A
Urban'i.ss	4	1	1	2	2	Chap'n'n.lf	4	1	1	1	0
Thomp'n.rf	3	0	0	5	0	Go'dm'n.rf	3	1	2	1	0
Jordan.1b	4	0	1	3	1	Cuyler.cf	4	1	2	1	0
Berger.cf	4	0	1	5	0	Scars'la.1b	5	1	1	17	0
Haslin.2b	4	0	0	2	1	Lo'bardi.c	4	0	1	6	1
Lee.lf	4	0	0	1	0	Riggs.3b	3	1	1	0	2
Cosca't.3b	4	0	1	0	5	Myers.ss	3	0	2	0	4
Lopez.c	2	0	1	4	2	Ka'p'ris.2b	3	0	0	3	7
Reis.p	3	0	0	0	1	Hol'w'th.p	4	1	2	0	3
	30	1	5	24	9		33	4	11	27	17

Boston ....000 010 000—1
Cincinnati ....000 021 10x—4

Error—Coscarart. Runs batted in—Berger, Cuyler, Scarsella, Lombardi, Hollingsworth. Two base hits—Goodman, Cuyler, Myers. Three base hit—Scarsella. Stolen bases—Urbanski, Chapman. Sacrifices—Thompson, Cuyler. Double plays—Coscarart to Urbanski; Reis to Haslin to Jordan. Left on bases—Boston, 6; Cincinnati, 13. Bases on balls—Reis, 6; Hollingsworth, 3. Struck out—Reis, 1; Hollingsworth, 5. Hit by pitcher—Reis [Riggs]. Wild pitch—Reis.

SECOND GAME.

BOSTON.	Ab	R	H	P	A	CINCINNATI.	Ab	R	H	P	A
Urb'ski.ss	6	2	3	4	2	Chap'n.lf	5	1	1	1	0
Thom'n.rf	4	2	2	0	0	Good'n.rf	5	1	1	0	0
Jordan.1b	5	0	2	10	1	Cuyler.cf	5	1	2	4	0
Berger.cf	4	1	1	5	0	Scars'a.1b	4	2	2	13	1
Haslin.2b	6	1	1	5	6	Campb'll.c	4	1	0	5	0
Lee.lf	5	1	3	4	0	Riggs.3b	5	1	1	0	3
Cosca't.3b	5	1	1	0	5	Myers.ss	4	1	1	2	4
Lewis.c	4	1	2	1	0	Thev'w.2b	3	0	0	0	2
*Cantwell	0	1	0	0	0	Kamp's.2b	2	0	1	5	5
Smith.p	1	0	0	0	0	Hilcher.p	1	0	0	0	0
Chaplin.p	3	0	1	2	2	Brennan.p	2	0	0	0	3
Lopez.c	2	0	1	0	0	Stine.p	0	0	0	0	0
						‡Herman	1	0	0	0	0
						§Byrd	0	0	0	0	0
						Derring'r.p	0	0	0	0	1
	45	10	18	30	15		†36	8	9	30	19

*Ran for Lewis in eighth.
†Lombardi batted for Kampouris in ninth.
‡Batted for Stine in ninth. §Ran for Herman in ninth.

Boston ....103 000 031 2—10
Cincinnati ....100 000 0—8

Error—Urbanski. Runs batted in—Thompson, Jordan [3], Berger [3], Haslin, Lee, Coscarart, Cuyler, Scarsella [2], Campbell, Riggs [2], Kampouris [2]. Two base hits—Urbanski, Jordan [2], Thompson, Riggs. Three base hits—Lee [2], Berger, Haslin, Scarsella. Home run—Berger. Stolen bases—Scarsella [2]. Sacrifices—Jordan, Cuyler, Kampouris. Double plays—Haslin to Urbanski to Jordan; Myers to Kampouris to Scarsella. Left on bases—Boston, 12; Cincinnati, 6. [illegible] Umpires—[illegible] Time—[illegible]

COLLEGE TRACK.

Nebraska, 76; Minnesota, 41.

MAJOR LEAGUE AVERAGES

[Including games of Thursday, June 4.]

AMERICAN LEAGUE. INDIVIDUAL BATTING. [Players in ten or more games.]

NATIONAL LEAGUE. INDIVIDUAL BATTING. [Players in ten or more games.]

	AB	R	H	HR	RBI	Pct.
[illegible]						

PITCHERS' RECORDS.

	W.	L.
[illegible]		

Australia Beats U. S. Davis Cup Team

Review of Week's Sports

Back in 1914 before the world war stopped Davis cup competition for four years, Australia's great tennis team defeated the United States at Forest Hills, N. Y., three matches to two, carried the emblem of international tennis supremacy to the Antipodes. Big Bill Tilden and Little Bill Johnston brought it back in 1920, defended it from all attacks, three of them by Australia, until age forced them out of the picture in 1927 at the Germantown Cricket club in Philadelphia.

Last week Australia's tennis team was back at Germantown, not in the challenge round this time, but in the finals of the American zone competition. On the opening day a split of the first two singles matches had sent the two teams into Sunday's doubles match fighting for the big advantage which would fall to the victors.

Donald Budge and Gene Mako, playing their first Davis cup doubles, gave Americans a joyful surprise by running through the first two sets against Jack Crawford and Adrian Quist, 6-4, 6-2. With victory apparently assured they let down a bit in the third set, lost, 6-4. In the fourth set the Americans were leading 5-4 when Mako, a trifle too sure of himself, netted an easy lob, lost the point. The Australians won that game, two more and the set, 7-5. American hopes faded fast then, but when the two young Americans dashed through the first three games of the first set and were leading 4-1 at the end of the fifth game, victory once more was in sight. Again came a strange collapse. Nothing Budge and Mako did turned out right. Crawford and Quist were perfect. With startling ease the Australians ran through five straight games, won the set, 6-4, the match three sets to two.

Wilmer Allison, top ranking American last year, led the forlorn hope on Monday. He beat Crawford, 4-6, in the first set; lost the second, 6-3. He buoyed American hopes once more by taking the third set, 6-4, but from then on the chances of a victory for the United States faded fast. Crawford turned on the pressure, won the last two sets by scores of 6-2, 6-2, to give Australia the first victory over the United States in its own zone since France won the cup in 1927.

Michigan Wins Big Ten Baseball Title.

When rain prevented Michigan from playing Iowa at Ann Arbor last Tuesday it assured one of the two the 1936 baseball championship of the Western conference. With two games scheduled between the pair, Illinois had a chance to win the title if it should break even, no chance at all if only one game was played or either won both games. With the title at stake on Wednesday, Michigan stepped out and trimmed the Hawkeyes, 8 to 6, finished the season with nine victories in ten conference games, dropped Iowa to third place behind Illinois. The final standing:

	W.	L.	Pct.
Michigan	9	1	.900
Illinois	10	2	.833
Iowa	8	2	.800
Indiana	6	3	.667
Minnesota	7	4	.636
Chicago	6	4	.600
Wisconsin	5	6	.455
Purdue	1	10	.091
Ohio State	1	10	.091
Northwestern	0	11	.000

Major League Standing Takes on Familiar Aspect.

Major league standings last week began to look more and more like those the prognosticators had had written out before the season's opening as their idea of how the teams would finish the races next September. In each league the four teams expected to finish in the top flight, although their relative positions varied a trifle, and the four second division clubs were more or less firmly settled in the second flight. The week's record of games won and lost.

NATIONAL LEAGUE.	W.	L.	AMERICAN LEAGUE.	W.	L.
Chicago	[illegible]	[illegible]	Boston	5	1
Boston	[illegible]	[illegible]	Washington	4	2
Pittsburgh	3	1	New York	3	3
St. Louis	4	3	Detroit	3	3
New York	3	3	St. Louis	3	4
Cincinnati	2	4	Chicago	2	4
Brooklyn	2	4	Philadelphia	2	4
Philadelphia	1	4	Cleveland	2	4

INDIANS SLICE YANKEES' LEAD IN 4 TO 2 VICTORY

Harder Ends Di Maggio's Hitting Streak.

New York, June 6.—(AP)—The Yankees' pace-setting margin in the American league was sliced to a game-and-a-half today as the Cleveland Indians pulled out a 4 to 2 victory over the New Yorkers before 25,000 in Yankee stadium.

All the New York runs were scored in the second on Lou Gehrig's tenth homer, and Tony Lazzeri's ninth.

The Cleveland victory, along with the triumph by the second place Boston Red Sox over Chicago, endangered the Yanks' lead for the first time in more than a week.

In addition to stopping the Yanks, Harder also put an end to Rookie Joe Di Maggio's hitting streak, after he had batted safely in 18 straight games. He failed to get a ball out of the infield in four tries today. Score:

CLEVELAND.	Ab	R	H	P	A	NEW YORK.	Ab	R	H	P	A
Galatzer.rf	1	0	0	1	0	Crosetti.ss	4	0	1	2	2
Hughes.2b	5	0	0	2	3	Rolfe.3b	4	0	1	2	3
Averill.cf	4	1	1	0	0	DiM'g'io.lf	4	0	0	2	0
Sullivan.c	4	2	3	4	0	Gehrig.1b	4	1	1	8	1
Trosky.1b	4	1	2	11	1	Selkirk.rf	4	0	2	4	0
Vosmik.lf	3	0	1	2	0	Ch'pm'n.cf	3	0	0	3	0
Hale.3b	3	0	0	4	2	Lazzeri.2b	3	1	1	2	3
Knick'r.ss	4	0	1	2	5	Jorgens.c	2	0	0	3	1
Harder.p	4	0	1	1	0	Glenn.c	0	0	0	0	0
						Pearson.p	2	0	0	1	1
						Hadley.p	0	0	0	0	0
	32	4	9	27	11		*32	2	8	27	11

*Johnson batted for Jorgens, seventh; Ruffing for Pearson, eighth.

Cleveland ....010 101 010—4
New York ....020 000 000—2

Runs batted in—Trosky, Gehrig, Lazzeri, Vosmik [2], Sullivan. Two base hits—Rolfe, Averill. Three base hits—Sullivan, Trosky. Home runs—Gehrig, Lazzeri. Stolen base—Galatzer. Sacrifices—Galatzer, Chapman. Double play—Lazzeri to Crosetti to Gehrig. Left on bases—New York, 4; Cleveland, 7. Bases on balls—Pearson, 3; Hadley, 2. Struck out—Pearson, 3; Harder, 4. Hits—Pearson, 9 in 8 innings; Hadley, 0 in 1. Losing pitcher—Pearson. Umpires—Summers, Owens, and Johnston. Time—2:07.

ATHLETICS, BROWNS SPLIT.

Philadelphia, Pa., June 6.—(AP)—The Athletics and St. Louis Browns divided a double-header today, Philadelphia taking the first game 6 to 5 and St. Louis the second, 5 to 3. The Athletics scored their triumph with a six run rally in the seventh inning.

ST. LOUIS.	Ab	R	H	P	A	PHILADELPHIA.	Ab	R	H	P	A
Lary.ss	5	0	1	0	4	Finney.1b	3	1	1	11	1
Clift.3b	4	0	1	0	1	Warst'r.2b	3	1	2	2	3
Solters.lf	4	0	0	3	0	Moses.cf	4	0	0	1	0
Bot'm'y.1b	4	1	2	8	0	Puc'elli.rf	4	0	0	1	0
Bell.rf	4	0	1	2	0	Hig'ns.3b	4	1	2	1	0
West.cf	5	1	2	2	0	John'n.lf	4	0	1	1	0
Hemsley.c	3	0	1	4	0	Niemiec.ss	4	1	1	4	2
Carey.2b	4	2	3	5	2	Hayes.c	3	1	0	6	0
Thomas.p	1	0	0	0	2	Fink.p	1	0	0	0	0
*Coleman	0	0	0	0	0	†Dean	1	1	1	0	0
Knott.p	0	0	0	0	0	Dietrich.p	0	0	0	0	1
	34	5	11	24	9		31	6	8	27	7

*Batted for Thomas in eighth.
†Batted for Fink in seventh.

St. Louis ....011 300 000—5
Philadelphia ....000 000 60*—6

Errors—Carey [2], Hayes. Runs batted in—Clift, West, Carey, Lary, Dean [3], Warstler [3]. Two base hits—Bottomley, Carey, Clift, West, Warstler, Hemsley, Dean. Three base hit—Johnson. Home run—Warstler. Stolen base—Lary. Sacrifice—Thomas [2], Warstler, Hemsley, Bottomley. Double plays—Lary to Carey Bottomley [2]; Warstler to Niemiec to Finney. Left on bases—St. Louis, 10; Philadelphia, 4. Bases on balls—Thomas, 1; Fink, 2; Dietrich, 2. Struck out—Thomas, 1; Fink, 4; Dietrich, 2. Hits—Thomas, 7 in 7 innings; Knott, 1 in 1; Fink, 9 in 7; Dietrich, 2 in 2. Hit by pitcher—Thomas [Fink]. Winning pitcher—Fink. Losing pitcher—Thomas. Umpires—Moriarty, Basil and Kolls. Time, 2:02.

SECOND GAME.

ST. LOUIS.	Ab	R	H	P	A	PHILADELPHIA.	Ab	R	H	P	A
Lary.ss	5	1	1	4	6	Finney.1b	4	0	0	15	0
Clift.3b	5	0	1	1	2	Warst'r.2b	4	1	2	1	9
Solt'rs.c-lf	5	2	1	1	0	Moses.cf	2	1	0	1	0
Bott'ley.1b	4	0	1	13	0	Puccin'i.rf	4	0	0	2	0
Bell.l-rf	4	0	2	1	0	Higgins.3b	4	0	1	0	1
Coleman.rf	4	0	1	1	0	Johnson.lf	3	0	1	1	0
West.cf	0	0	0	0	0	Niemiec.ss	4	0	0	4	6
Hemsley.c	4	0	1	6	2	Hayes.c	3	1	2	3	1
Carey.2b	4	1	1	0	2	Kelley.p	3	0	0	0	0
Caldwell.p	4	1	2	0	2						
	39	5	11	27	14		31	3	6	27	17

St. Louis ....200 001 002—5
Philadelphia ....100 100 100—3

Error—Hemsley. Runs batted in—Solters, Bottomley, Bell, Caldwell [2], Moses, Higgins, Hayes. Two base hits—Hemsley, Caldwell, Carey. Three base hits—Solters, Warstler, Coleman. Home runs—Hayes, Caldwell. Double play—Carey to Lary to Bottomley. Left on bases—St. Louis, 8; Philadelphia, 4. Bases on balls—Caldwell, 3; Kelley, 1. Struck out—Caldwell, 4; Kelley, 3. Umpires—Basil, Kolls and Moriarty. Time—1:45.

TIGERS, 10; SENATORS, 4.

Washington, D. C., June 6.—(AP)—Yielding only seven hits, Schoolboy Rowe held the Washington Senators in check today while his Detroit Tiger teammates won a 10 to 4 victory.

Three Washington pitchers tried unsuccessfully to tame the Tigers who again were playing without their ailing manager, Mickey Cochrane. The visitors collected 13 hits. Catcher Reiber hit three singles in four times up. Score:

DETROIT.	Ab	R	H	P	A	WASHINGTON.	Ab	R	H	P	A
Rogell.ss	4	1	2	2	5	Powell.cf	4	1	1	1	0
Fox.rf	5	3	1	2	0	Lewis.3b	5	1	2	0	2
Gehr'er.2b	4	0	2	6	4	Bluege.2b	3	1	1	5	2
Goslin.lf	4	0	1	0	0	Stone.lf	3	0	1	7	0
Walker.cf	5	1	1	3	0	Travis.rf	4	1	0	2	0
Burns.1b	4	0	1	8	2	Kuhel.1b	4	0	1	7	0
Owen.3b	5	1	1	0	1	Kress.ss	4	0	0	2	4
Reiber.c	4	3	3	2	0	Bolton.c	4	0	1	3	1
Rowe.p	2	1	1	2	3	Deshong.p	2	0	0	0	2
						Russell.p	0	0	0	0	0
						Linke.p	0	0	0	0	1
	37	10	13	27	14		*35	4	7	27	13

*Reynolds batted for Deshong in seventh; Miles batted for Russell in eighth.

Detroit ....100 104 031—10
Washington ....002 000 020—4

Errors—Lewis, Walker, Burns, Stone. Runs batted in—Gehringer [3], Lewis, Rogell [2], Fox [3], Kuhel, Bolton, Owen. Two base hits—Lewis, Gehringer, Fox, Walker. Three base hit—Goslin. Stolen base—Powell. Sacrifices—Bluege, Rowe, Burns. Double play—Kress to Bluege to Kuhel. Left on bases—Detroit, 8; Washington, 8. Bases on balls—Rowe, 3; Deshong, 6. Struck out—Rowe, 2; Deshong, 2. Hits—Deshong, 8 in 7; Russell, 3 in 1; Linke, 2 in 1. Passed ball—Reiber. Winning pitcher—Rowe. Losing pitcher—Deshong. Umpires—Hubbard, Dinneen and Geisel. Time—2:33.

Guaranteed Repairs on Fords

Special low prices

	4 Cyl.	8 Cyl.
BRAKES ADJUSTED, All Cars	50c	
VALVES GROUND	$3.50	$7.50
Gaskets and Valves at nominal prices		
RELINE BRAKES, Complete	$4	$5.50
RELINE CLUTCH	$6	$12
TUNE UP, Complete	75c	$1.50
REBUSH FRONT END	$4	$5.50

LIGHT OVERHAUL JOB No. 2
Including Wristpins, Rings, Gaskets, Oil—
4 cyl. $15.00
8 cyl. $35.00
REFILL SHOCK ABSORBERS, All Cars $1

Open Day & Night — *Phone Diversey 8240*

North Avenue Auto Works

Established 8 Years

1609 CLYBOURN AVE.

MANERO FIGURES GOLF SUCCESS IN TERMS OF OUNCES

Works Years to Get Right Balance on Clubs.

[Chicago Tribune Press Service.]

Short Hills, N. J., June 6.— Johnny Dawson, one of the ablest stylists Chicago District golf has produced, was breakfasting at an East Orange hotel this morning. It was useless to ask whom he wanted to win the National Open championship over at Baltusrol.

The answer was obvious—Harry Cooper, professional at Johnny's home club, Glen Oak.

But Johnny sees a golfer or two throughout the year, and one made bold to ask who might be dangerous in the final 36 holes.

"Harry is the one man I want to see win this open, and he's playing the golf to do it, too," Dawson said. "But the real threat today will be Tony Manero. He's only two shots back now, and his all around game so far, particularly on the greens, is exceptional."

Predictions Come True.

Nine hours later, Dawson's two observations were verified. Cooper, his real choice, played the golf to win. But Manero, the man he feared, came home in two shots less.

When Manero, a 31 year old Italian, came off the last green with the epic 67 that won him the championship, he appeared anything but dangerous. He was simply a young fellow born and bred in golf, who, like his fellow Latins, Gene Sarazen and Johnny Revolta, had worked his way up. He was speechless when John Jackson, president of the United State golf association, presented him with the championship trophy and the $1,000 check that goes to the winner.

Manero's present game is the result of his own diligence, not only as concerns the swinging and stroking of clubs but their weight and length as well. For two and a half years Tony has striven to perfect a sound system on the basis that the design and weight of his tools might aid his game. He secured a measure of success last year when he won $1,958 in prize money. But he wasn't satisfied with himself and went back to his present post, the Sedgefield Country club of Greensboro, N. C., to continue his research.

Today's 67 Tells Story.

Three months ago he was satisfied he had solved the problem and immediately began playing the consistent golf that developed his sensational 67 this afternoon.

Manero, one of the few tournament professionals who affects a mustache, is one of the most popular pros in the game. He was born in New York City on April 4, 1904. Like many another Italian youth who made golf a career, he began as a caddy in Westchester county, N. Y. His first position was at the Fairview Country club, Elmsford, N. Y.

He won the Catalina Open in 1929, the Glen Falls and Pasadena Opens in 1930, the North Carolina Open in 1933. Last year he captured the Gen. Brock tournament at Niagara Falls. He has been married five years to a girl whose maiden name was Maniro.

It was generally known around Baltusrol that just prior to the open Manero liked his own chances so well he wagered $10 across the board on himself at odds of 40, 20, and 10.

June Is Month Anglers Fight Those Muskies

BY BOB BECKER.

Now that June is here the muskies of northern Wisconsin are going to see lures coming at them from many directions. This month marks [in some respects] the beginning of the big muskie hunt that thousands of fishermen take part in, because this hard hitting heavyweight among fresh water game fish is highly prized by a large part of the fishing army.

Some of the boys will go north armed with a collection of whirling spoon lures that will be cast with a bait casting rod. Others will be using plugs, both under water and for surface fishing. We know of many fishermen who rely on a flashing spoon and pork rind lure. Some of the most enthusiastic muskie fishermen insist that the only way to fool the big fellows is to toss a sucker at them. Then there are other muskie fishermen who like those funny lures that ride high, wide, and handsome, throwing water all over the lake! And many a fisherman passes up the casting for muskies in order to troll for them. But no matter what the differences among muskie fishermen as regards lures, you'll find agreement on this point: the muskie is the king of fresh water game fish!

Wisconsin offers the nearest muskie fishing for Illinois anglers. In fact, they come from Iowa and even from as far south as Oklahoma to fish for Esox Immaculatus, the Wisconsin muskie. And now that the state has been planting millions of these fish, the Wisconsin waters are being stocked on a large scale. Last year between 5,000,000 and 6,000,000 muskies were put in Wisconsin lakes. H. W. McKenzie, director of conservation, informs us that the muskie business this year is on a larger scale, so the hatchery output of muskies should be increased during 1936.

When we get ready to toss lures at the muskie retreats we usually pick up a five foot casting rod, a reel with a line testing 15 or 18 pounds, a wire leader ahead of the lure, and the lure is usually some kind of a spoon with pork rind or one of several effective plug lures now available.

HILLSDALE WINS, 7 TO 6.

Hillsdale, Mich., June 6.—[U. P.]—Hillsdale college defeated Wooster college, 7 to 6, today.

SHOOTS NATIONAL OPEN HOLE IN ONE

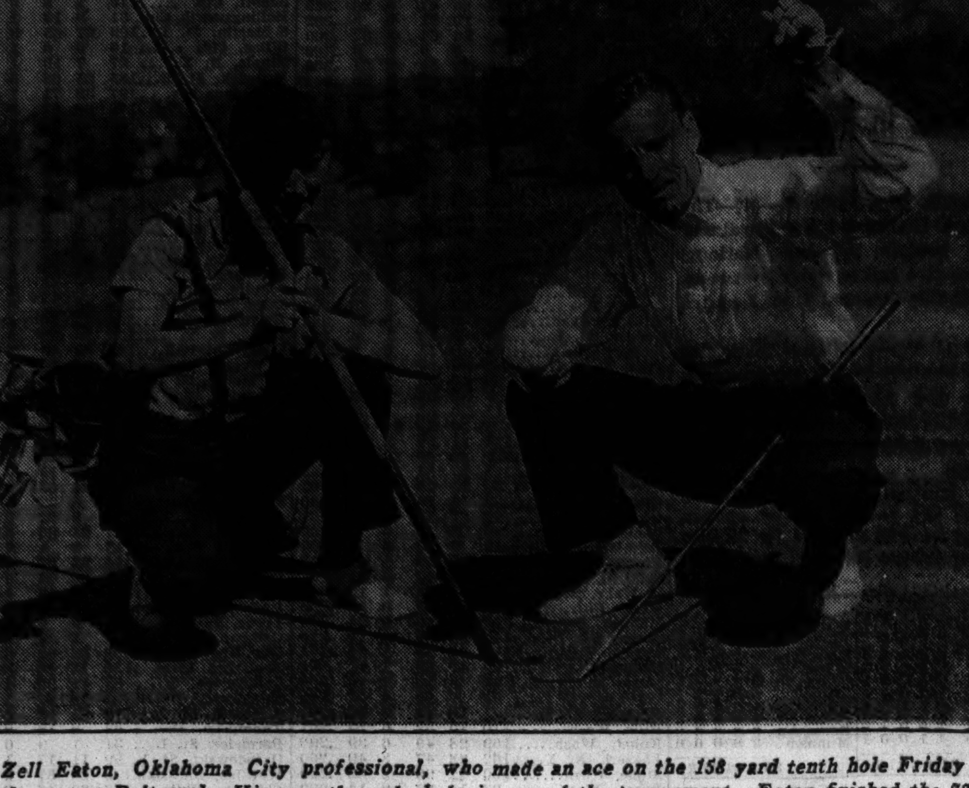

Zell Eaton, Oklahoma City professional, who made an ace on the 158 yard tenth hole Friday in the national open at Baltusrol. His was the only hole in one of the tournament. Eaton finished the 72 holes with 296.

[Associated Press Photo.]

Here's How $5,000 U. S. Open Prize Was Distributed

Springfield, N. J., June 6.—(AP)—Here's how $5,000 prize money was distributed today after the windup of the fortieth United States open golf championship:

Tony Manero	282	$1,000.00
Harry Cooper	284	750.00
Clarence Clark	287	650.00
MacDonald Smith	288	550.00
Ky Laffoon	289	350.00
Wiffy Cox	289	350.00
Henry Picard	289	350.00
Paul Runyan	290	137.50
Ralph Guldahl	290	137.50
Denny Shute	291	100.00
Herman Barron	292	81.67
Ray Mangrum	292	81.67
Tom Kerigan	292	81.66
Jimmy Thompson	293	60.00
Frank Moore	293	60.00
Johnny Revolta	293	60.00
*Charles Kocsis	293	......
Billy Burke	294	50.00
Harold McSpaden	294	50.00
Willie Goggin	294	50.00
Victor Ghezzi	294	50.00

*Low amateur.

Badgers Study Plan to Lure State Stars

[Continued from first sports page.]

approximately $400 per year, or $1,600 for each of the recipients who finishes his college career. The necessary funds, sponsors said, will come entirely from voluntary contributions.

The first institute will be held in 1937, if the project is adopted. Significantly, in view of the fact that the plan is primarily designed to attract athletes, a scholarship will be forfeited if its holder drops below a 1.5 [approximately 81] average in his studies.

Athletics Called Burden.

Written into the plan is this statement: "The holder of a scholarship will not be required to compete in athletics. His tenure will depend exclusively on his academic achievement."

Reynolds said his contacts with athletes during the last several years have convinced him the burden of athletic competition "made B students out of A students, and C students out of B students."

"If we can devise a plan to allow these boys to remain in the university without working for their board, meals, etc., we will have placed them on a par with other students. A regular class schedule, athletic competition, and outside work is just too much to expect of any athlete," Reynolds stated.

The outline proposes, among other things, to "remove all temptation to surreptitious subsidy of athletes." If approved, the plan will be administered by a corporation of faculty members.

SHANAHAN GETS BIG 10 MEDAL AT NORTHWESTERN

Curt Shanahan of Evanston was awarded the Western conference medal for proficiency in athletics and scholarship at Northwestern university yesterday. Shanahan was a member of the baseball and water polo teams and was elected to Phi Beta Kappa, honorary scholarship fraternity.

The award was made at the annual meeting of the N men's club at the North Shore hotel. Graduating lettermen were inducted into the club and gold tennis balls were presented to members of the tennis team, winners of the Big Ten championship.

Ralph Mack of Chicago was elected captain of the baseball team for next year. He played short stop and was the leading hitter on this year's squad.

Bob Swisher of Peoria and Vange Burnett of Libertyville were elected co-captains of the track team. Swisher competed in the pole vault and broad jump and Burnett was a discus thrower.

Wabash Beats Butler, 10-1, in Commencement Game

Crawfordsville, Ind., June 6.—[Special.]—Wabash college defeated Butler university, 10 to 1, in baseball today before a commencement crowd of students and alumni.

Manero's Record 282 Wins National Open; Cooper is 2d

[Continued from first sports page.]

those three holes, Manero needed five pars to beat Cooper by two shots.

Cooper Tears Up Cablegram.

Cooper tore up the cablegram he had intended to send to his mother. The laggards about the clubhouse surged out to join the thousands who had caught the tip, "Manero can win by two shots!"

By the time they reached the 15th they saw Tony catch a trap off the tee. That gave him only a one shot space with the last three holes, most stubborn trio of Baltusrol's eighteen yet to come.

The stout hearted Manero was more than equal to that last three holes. Within those final 1,467 yards Tony won his ball game. It was not Sarazen on the final three holes. It was Manero. On the sixteenth, he dropped a 20 foot putt for a birdie. On the 17th, he barely missed an eight foot try for still another shot off par.

Drive Whistles Down Middle.

There was still the 18th, with a shaggy beard of rough at the right for your tee shot, and a cloistered pool on the left if you missed your second. Tony had no trafic with either. He sent one of the best drives of the tournament whistling down the middle. He seized a No. 2 iron, almost before the gallery in front of the green had been cleared.

Even though he took a six, he could tie Cooper. A five would win by a shot. But no Manero takes a six, let alone a five, when the biggest championship in golf lies in a 4¼ inch cup 200 yards away.

He smacked the ball onto the carpet. It hooked just a mite, but weaved in until it was 40 feet short of the cup. He had three putts to win, but Tony took only two. The first halted four feet short, but the last, the 282d shot of his three day fight, ended in the bottom of the hole.

When Manero dropped that final putt, another bitter chapter had been written in the book of Cooper's career, but American golf had given its historians the greatest scoring tale ever set down. Not only was the 72 hole record lowered, but other marks sacred to the statisticans were smashed. Cooper's 211 at 54 holes was a new low for that juncture, the previous figure of 21? having been established by Bobby Jones at Interlachen in 1930. The qualifying limit of 151 not only excluded Sam Parks of Pittsburgh, the first defending titlist in seven years to miss the last two rounds, but also set up a new mark for those eligible for the final 36 holes. The old record of 155 was made at Marion two years ago. Nor ever before had 76 players entered the final two rounds. Still another precedent was set up when the limit for the first 30 players and ties who qualify automatically for next year's open at Detroit proved to be 296, 32 players scoring that figure.

Three Chicagoans in Money.

Three Chicagoans finished in the prize money, Cooper collecting $750 for second place; Ky Laffon, a tie for fifth, with $350, and Johnny Revolta a tie for 14th, with $60. Chuck Kocsis, Big Ten champion from the University of Michigan, was low amateur with 293.

Manero began his last round of 67, the second lowest final round in open history, with a birdie at the first hole. His second shot was short, but he chipped within 5 feet of the cup and holed the putt. Two pars followed, and then he dropped a six footer at the fourth for another birdie. He clipped away another shot at the 538 yard eighth, where he ran down a 12 foot putt for a four. He got his par at the ninth to be out in 33, three under par.

Tony Closes In on Harry.

That was the first hint Tony had that he might catch Cooper, who was only two shots ahead of him at the turn. He got his pars at the 10th and 11th in straight style, and then went right to work, a 15 foot putt at the 12th, and a six footer at the 13th brought him five under par and the goal was in sight. He was within a shot of Cooper there, but Harry's mishaps from the 13th on enabled Tony to tie Harry at 266 shots at the 14th. He was trapped at the 15th, where Cooper took a four, but took the lead by a shot at the 16th with a 20 foot putt for his birdie. He matched Harry's par on the 17th, and then got his par on the home green, where Harry had three putted.

Champion's Cards

SHORT HILLS, N. J., June 6.—[Special.]—The cards turned in by Tony Manero of Greensboro, N. C., who today won the national open golf championship, follow:

Par—Out	543 444 354—36
Par—In	354 443 454—36—72
FIRST ROUND.	
Manero—Out	544 444 354—37
Manero—In	354 342 465—36—73
SECOND ROUND.	
Manero—Out	452 444 344—34
Manero—In	344 443 454—35—69—142
THIRD ROUND.	
Manero—Out	544 444 353—36
Manero—In	353 553 454—37—73—215
FOURTH ROUND.	
Manero—Out	443 344 344—33
Manero—In	353 344 354—34—67—283

National Open Scores

SHORT HILLS, N. J., June 6.—[Special.]—Scores of the National Open golf tournament, showing the total for the first 36 holes, today's two 18 hole rounds and the 72 hole total, follow:

T. Manero, Greensboro, N. C.	142	73	67	282
Harry Cooper, Chicago	141	70	73	284
Clarence Clark, Bloomfield, N. J.	144	71	72	287
MacD. Smith, Glendale, Cal.	146	72	70	288
Wiffy Cox, Bathesda, Md.	148	69	72	289
Ky Laffoon, Chicago	145	70	74	289
Henry Picard, Hershey, Pa.	141	74	74	289
P. Runyan, White Plains	144	73	73	290
R. Guldahl, Beverly Hills	143	73	74	290
Denny Shute, West Newton, Mass.	141	73	77	291
Ray Mangrum, Dayton	140	76	76	292
H. Barron, White Plains	147	69	76	292
Tom Kerrigan, Bronxville, N. Y.	145	72	75	292
*Charles Kocsis, Detroit	143	73	77	293
Frank Moore, Cleveland	144	75	74	293
Johnny Revolta, Chicago	141	77	75	293
J. Thomson, Shawnee-on-Del.	147	71	75	293
Victor Ghezzi, Deal, N. J.	140	73	81	294
W. Goggin, San Bruno, Cal.	146	72	76	294
H. McSpaden, Winchester	146	78	70	294
Billy Burke, Cleveland	148	72	74	294
Jerry Gianferante, East Lexington, Mass.	147	71	77	295
Johnny Farrell, Baltusrol	150	70	75	295
Horton Smith, Chicago	150	72	73	295
*Johnny Goodman, Omaha	148	73	74	295
Felix Serafin, Scranton	145	74	76	295
Tommy Armour, Chicago	150	74	71	295
Zell Eaton, Oklahoma City	147	72	77	296
*Jack Munger, Dallas	144	76	76	296
Dick Metz, Chicago	147	73	76	296
G. Sarazen, Brookfield, Con.	147	75	74	296
Albert Brosch, Farmingdale, N. Y.	148	72	76	296
T. Longworth, Portland, Ore.	145	74	78	297
Al Watrous, Birmingham	151	74	72	297
Walter Hagen, Detroit	146	73	78	297
Willie Klein, East Williston, N. Y.	148	75	75	298
E. J. Harrison, Little Rock, Ark.	149	76	73	298
Vincent Eldred, Bellevue	147	78	73	298
Mortie Dutra, Detroit	150	75	73	298
Gunnar Nelson, Rockford	150	74	75	299
C. Lacey, Great Neck, N. Y.	148	77	74	299
J. Fassezke, Jackson, Mich.	151	74	74	299
J. Kinder, Plainfield, N. J.	149	77	73	299
Frank Walsh, Chicago	148	73	78	299
Bruce Coltart, Haddonfield, N. J.	151	72	77	300
Olin Dutra, Los Angeles	151	75	74	300
Seisui Chin, Japan	147	78	75	300
Clarence Doser, Rochester	147	78	76	301
George Low, Norristown, Pa.	147	77	77	301
C. Owen, Greenville, S. C.	151	75	76	302
Gene Kunes, Nor'stown, Pa.	150	75	77	302
*Chick Evans Jr., Chicago	151	77	74	302
Albert O. Huske, Chicago	151	76	75	302
Willie T. Hunter, Culver City, Cal.	148	77	77	302
Leslie Madison, Hollywood, Cal.	145	81	77	303
*W. Wehrle, Racine, Wis.	151	74	78	303
Jack Toomer, Waynesville, N. C.	148	78	77	303
Joe Ezar, New York	150	73	80	303
Ted Turner, Clementon, N. J.	151	78	75	304
Ed Dudley, Philadelphia	151	78	75	304
Ralph Beach, Pikesville, Md.	150	78	76	304
*Maurice McCarthy, Cleve.	151	74	79	304
Johnny Bulla, Chicago	149	75	81	305
Albert Alcroft, Youngstown	151	76	79	306
William Schuchart, Omaha	151	81	74	306
Pat Circelli, Tarrytown, N. Y.	151	80	76	307
Craig Wood, West Orange, N. J.	151	78	78	307
Charles Schneider, Concordville, Pa.	148	82	77	307
Jake Isaacs, Newport News	150	79	78	307
*Christian Brinke, Birmingham, Mich.	148	85	76	309
C. W. Hackney, Northfield, N. J.	151	76	82	309
Len Gallett, Milwaukee	150	79	81	310
*Morton McCarthy, Virginia Beach	148	83	80	311
James Fogertey, South Hamilton, Mass.	150	79	83	312
Al Nelson, Hopewell, N. J.	150	81	82	313
Raymond Schirmer, St. Louis	151	81	82	314

*Amateur.

OFFICIALS PICKED FOR TRIBUNE'S SAILING REGATTA

Com. Clark Is Chairman of Event June 28.

A regatta committee which includes many of the prominent yachting officials and skippers in Chicagoland has been selected to plan and conduct THE CHICAGO TRIBUNE regatta for small boats June 28.

Commodore Sheldon Clark, a member of the Chicago Yacht club is permanent chairman of THE TRIBUNE regatta committee. A group of judges and a starting committee are working out the details of the regatta program under the commodore. Commodore Clark is head of the Yachtsmen's Association of America.

Potter Is Chairman of Judges.

The regatta judges will manage the events as they are sailed off Montrose yacht harbor. Dr. Hollis E. Potter, 1935-'36 commodore of the Chicago Yacht club, has been chosen chairman of the judging committee. Serving with Dr. Potter are Vice Commodore Robert Benedict Jr. Lake Michigan Yachting association sail squadron leader; Vice Commodore Malcolm D. Vail, veteran R class racing skipper; Commodore Byron Willis, race committee chairman of the Chicago Y. C.; Robert Haynie, secretary of the L. M. Y. A., and William Moore, dean of Chicago racing officials.

Experts representing the three classes to compete—Frostbite dinghy, sailing canoe, and Snipe—are aiding in planning the program. In this group are Vice Commander Alden Fields, South Shore Canoe club; Max Deffner and Karl Hofinger, Lincoln Park Boat club; Commodore Henry Worthman, Columbia Canoe club, all sailing canoe men; Richard Frankenstein Jr., Commodore Alan Vosburg, Chicago Corinthian Yacht club; Leeds Mitchell Jr., Chicago Y. C.; Commodore Edmund G. Browne, Michigan City Y. C., all identified with Frostbite dinghy racing, and Bill Park, Fleet Captain Percy Wilson, Commodore Robert Borgfeldt, experienced Snipe class sailors of the Wilmette fleet.

Moller in Charge of Junior Races.

In charge of the junior activities at the regatta will be Joseph A. Moller, sail squadron rear commodore of the L. M. Y. A. Robert Binner, Great Lakes squadron Sea Scout skipper, will handle the Sea Scouts' participation. William Lownsbury of the city beach life guards will conduct exhibitions of water safety.

Starting of events will be in charge of George R. Clark, starting committee chairman. Clark has been race official of two yacht clubs and is now in that capacity at the Chicago Corinthian Yacht club.

Hobelman Is Official Scorer.

Official scorer will be D. E. [Gim] Hobelman, secretary of the Chicago Corinthian Y. C. The regatta's official measurer will be Clarence J. Zillmer, who also has that duty with the Wilmette Snipe class fleet.

In order to apportion the prizes it will be necessary for each committee to know the number of contestants in all classes. Entries must be mailed to the Yachting Editor, sports department, CHICAGO TRIBUNE.

SILVER SPRAY WINS

(Picture on Page 3, Sports.)

Mr. and Mrs. Robert Kendig and Jack Jefferson sailed the Kendig's Star class sloop Silver Spray to victory in the Sheridan Shore Yacht club's race yesterday. Silver Spray won by nearly three minutes over the second boat.

Eighteen Stars competed in the 10 mile race. For half an hour before the start a calm prevailed, but as Race Committee Chairman Norman Norse fired the starting gun a wind sprang up from the southwest. The breeze whipped up whitecaps and the crews had a rough voyage the rest of the race.

Alert IV., Dr. Theodore J. Morris' mahogany R class sloop, was the major victor in the Chicago Yacht club's races off Belmont harbor. The yacht covered the 12 mile course in 2 hours 3 seconds. Ed Schnabel's white hulled Yankee was only 50 seconds after Alert IV., as they boiled up to the finish.

Summaries:

SHERIDAN SHORE YACHT CLUB.	
[Star Class—10 Miles.]	Elapsed time.
Silver Spray, Robert Kendig	2:05:45
Skipit, Waage-Knight	2:08:30
Twin Star, L. M. Pirie	2:08:50
Twinkle Ditto, Hayford-Jones	2:09:22
Flit, Charles Pajeau	2:11:10
Dolphin, Emerson Raymond	2:11:15
Asterisk, Richard Otter	2:11:40
Bonnie B., Wesley Bowman	2:12:00
Gale VI., Harry Nye	2:12:05
Katydid, C. Lysle Smith	2:13:55
Walrus, Walter and Robert Stockton	2:15:50
Carol, Elliott-Goss	2:15:52
Neo, Price-Brandriff	2:16:25
Glider, Bingham-Clay	2:24:05
Pegasus, Gathany-Mace	2:24:07
Sagitta, Art Bradbury	2:24:59
Ariel, Johnson	2:27:47
Blue Mist, C. R. Jenkins	2:30:35
CHICAGO YACHT CLUB.	
[R Class—12 Miles.]	
Alert IV., Dr. Theodore J. Morris	2:00:03
Yankee, Edward Schnabel	2:00:53
Olive, Getz-Metz	2:01:04
Atalanta, Latimer-Karas	2:03:07
Gossoon II., Vail-Morton-Moller	2:03:16
Nancy, Kimball-Railton	2:06:42
Ariel, E. E. Sheridan	2:09:44
Ardelle, C. E. Waltman	2:12:19
[Eagle Class.]	
Aquila, H. C. Ellis	2:16:11
Falcon, Clarence Clark	2:18:34
Orn, Dr. George Davis	2:25:06
Dierdere, C. W. Eliason Jr.	2:26:44
[Star Class.]	
Galatea, William S. Faurot	2:16:15
Ann, Dr. H. A. Richter	2:21:40
Bee, Herbert E. Williams	2:24:54
Kamo, Russell F. Moon	D.N.F.
Adara, Pederson-Richter	D.N.F.
[Pup Class—6 Miles.]	
Sans Souci, E. T. Beckman	1:39:01
RiRi, Howard W. Bordner	1:43:44
JACKSON PARK YACHT CLUB.	
[Q Class—6 Miles.]	
Shamrock, John P. O'Rourke	1:17:50
Princess, Jedary-Kowski-Kallgren	D.N.F.
[Universal Schooners and Yawls.]	
Stormy, Robert Jackson	1:31:53
Silver Moon, Robert Conklin	1:34:35
Little Haste, Charles Nanninga	1:37:01
[Cruising Class.]	
Audax, William Whalen	1:20:30
Beaver, Bryce Hess	1:37:15
Paunette, Paul Jones	1:45:44
[Star Class.]	
Ibis, Philip Upton	1:41:56
Starlight, A. C. Rasmussen	1:50:45
Nancy Lee, W. W. Woods	1:51:45
Kathleen, Jack Stanton	D.N.F.
Barnacle, Bernard Brothers	D.N.F.

FROM TEE TO GREEN

POST mortems, second guesses and other forms of locker room wailing were practically eliminated at Oak Park by the Criers' tournament which permitted each golfer to revert the four worst holes on his card back to par. Fred Clayton carded 70—2—68 under this arrangement to win in class A. His regular card of 77—3—74 won the sweepstakes. C. L. Peniston's 76—6—70 was the best Criers' card in class B, while G. F. Christians won the sweepstakes with 90—19—71. J. L. Vette's Crier card of 86—14—72 and C. B. Royal's sweepstakes card of 94—27—67 won in class C. H. J. Livingston's 35 putts won the putting contest on the putting green.

ACACIA.

First round results in the June class championships: Class A—Tom Jones defeated H. A. Scott, 1 up; Class B—Ben Hamilton defeated George Voss, 4 and 3; Roy Krug defeated Carl Reed, 1 up; George Dreiske defeated Art Haslam, 1 up; Ham Warnock defeated Roy Shup, 1 up. Ball sweepstake leaders were: Class A—Hank Berman 83—6—77, Art Wilson 78—6—72; Class B—Ted Misener 91—17—74, George Dreiske 94—16—78; Class C—James Caternia 97—20—77, George Lemonnier 99—18—81; Class D—Tom Woodhull 102—27—75.

BARRINGTON HILLS.

Results of matches in the Director's trophy: E. L. Read defeated B. J. Grigsby, 2 up; F. A. Goodman defeated E. P. Hetzler, 4 and 3; F. L. Foote defeated G. G. Boots, 2 up; F. M. Callahan defeated A. T. McIntosh, 2 and 1; J. R. Cardwell defeated E. W. Wolff, 1 up.

BEVERLY.

C. J. Brickman shot a hole in one on the 110 yard 12th hole. R. C. Munnecke won low net honors with 101—30—71. Second place went to J. H. Dunbar Sr. with 82—9—73.

BOB O' LINK.

J. A. Donnelly, 88—16—72, and R. D. Gordon, 82—10—72, tied for first place in the blind bogey event for combined A and B classes. C. A. Greiner was the winner in the C and D group with a 96—25—71.

BUNKER HILL.

Leading qualifiers for the spring handicap tournament were: Marty Hon, 76—6—70; O. Ongold, 85—13—72; Bill McGhee, 79—9—70; Art Hawkins, 88—13—75, and Paul Parkins, 86—10—76.

Fred Kruse's 71 led the sixteen qualifiers for the president's trophy. Other low scores were Willis Gard, 73 and Sam Warneke, 73.

BUTTERFIELD.

Ed Quinn finished 1 up to win the match play against par. Results in the first round for the Spring Handicap trophy were as follows: W. F. Brown defeated R. P. Moran, 2 up; L. J. McCarthy defeated P. J. O'Brien, 1 up; J. W. Koucky defeated J. F. Griffin, 2 up; P. L. Griffin defeated J. F. Scott, 1 up; Dr. R. J. Bailey defeated W. T. Sullivan, 1 up, and A. T. Birmingham defeated F. E. Cheske, 2 up. E. J. Phealin won blind bogey.

BRIER HILL.

Three tied for low net honors as follows: R. Bauman, 77—6—71; William Alger, 80—9—71; John Guska, 87—16—71. William Glen defeated Joe King, 1 up, in a semi-final match of the Class A Spring tournament.

BROOKWOOD.

R. H. Quayle won low gross in class A with 81. Other class winners: class B—H. E. Stafford, 87. Class C—C. A. Elliott, 93. Class D—J. H. Gregg, 98; C. A. Elliott won the ball sweepstakes with 93—21—72.

CALUMET.

Class leaders in the 18 hole qualifying round for the President's Cup were: Class A—P. G. Robinson, 84—11—73; class B—W. J. Olson, 85—12—73; class C and D combined—J. L. Lumsden, 99—22—77, and H. H. Kanis, 100—23—77. P. G. Robinson and W. J. Olson tied for the J. E. Rowland trophy and will play off next Saturday. Sweepstake winners were W. J. Olson, 85—12—73, and J. A. Cameron, 80—6—74.

EDGEWATER.

Frank Keenan shot 91—25—66 and finished 5 up to win the match play against par.

EDGEWOOD VALLEY.

Herman Fletchner's 78—4—74 won low net in class A. Other class results were as follows: Class B—K. Moore, 86—14—72. Class D—D. W. Fox, 88—22—66. Class D—M. H. Barnes, 99—26—73. Sweepstakes leaders were Ed Cody, 102—15—87; H. L. Jones, 105—18—87; D. C. Smith, 102—15—87; Ed Cooley, 101—14—87, and B. E. Baal, 92—5—87. Howard Baal defeated Harry Rautenbusch, 2 and 1, in the final of the spring tournament.

ELGIN.

Ball sweepstake winners: Class A—F. Johnson, 72—6—66; B—R. Pearsawl, 86—16—70.

EVANSTON.

J. C. Brennan's 87—21—66 led the qualifiers for the president's cup tournament. Other low scores were T. C. Banghart, 84—16—68; B. S. Billings, 75—6—69; R. L. Wetzel, 75—6—69, and Steve Williams Jr., 73—3—70. J. E. Fitch carded an 83 to win the blind bogey while J. C. Brennan, 87—21—66, was the victor in the sweepstakes.

EXMOOR.

H. S. Nock and J. W. Evers tied for first place in the Army and Navy cup competition, open to players who served in the war. Nock, who represented the army, shot 99—30—69, and Evers, a navy man, had 84—15—69. Medal play scores: classes A and B—P. E. Foust, 82—13—69; C. L. O'Dell, 81—7—74; Richard Gambrill, 79—5—74; R. W. Smith, 84—10—74; F. A. Cuscaden, 84—10—74. Classes C and D—De Forest Bowman, 93—27—66; A. F. Fenner, 91—21—70.

FLOSSMOOR.

J. A. Bloomingston won the match play versus par, finishing all even. Ball sweepstake results: J. A. Bloomingston, 83—13—70; W. M. Lyon, 86—19—67; S. M. Havens, 98—25—73; W. L. Brown, 87—13—74; C. V. Essroger, Sr., 83—8—75; C. P. Thompston, 88—13—75.

GLEN VIEW

Elmer Rich won the Pumphrey trophy with a score of 76—6—70.

HINSDALE.

H. R. Medici carded a 95—26—69 to top the qualifiers for the Sport and Pastime trophy. C. M. Freeman, 77—7—70, was second and J. H. Sherman, 90—19—71; J. D. Mats, 91—20—71, and J. B. Hackell, 81—10—71, tied for third.

ILLINOIS.

William Yates led the first round in the 72 hole play for the C. W. Chatterton trophy with 92—26—66. Others who got away in front were: S. W. Quinn, 86—18—68; C. B. Lott, 91—20—71; F. W. Hackett, 80—8—72; George Wells, 81—9—72; A. E. Turner, 86—14—72, and A. W. Jonas, 86—14—72.

INDIAN HILL.

J. H. Bullen shot 86—16—70 to win the 18 hole medal play. Other leaders were: H. R. Kimbark, 81—10—71; J. A. Sears, 81—9—72; Martin Lindsay, 85—13—72; Lawrence Howe, 87—14—73; M. K. Wilson, 84—11—73; C. E. Driver, 83—10—73, and R. A. Ashton, 80—7—73.

ITASCA.

The low net foursome with ¾ handicap was: W. Woodward, J. Heyn, W. Sievers and M. Preston with a combined score of 325

DON SESSIONS won low net on No. 1 course at Olympia Fields yesterday with 96—25—71. H. P. Ramey was second with 84—14—70. Other results: No. 3 course, William Lond won match play against par, finishing even; H. Frey, second, three down; No. 4 course, Dr. George E. Johnson, 83—13—70; Ray Deen, 79—7—72.

KNOLLWOOD.

J. A. Muldoon was the winner of the club handicap tournament with an 86—18—68. This card also won the ball sweepstakes. J. E. Wheeler, 94—24—70, was second and J. F. Downey's, 84—11—73, third.

LA GRANGE.

B. N. Anderson Jr. won the 18 hole low net play with 79—13—66. Sweepstakes winners were as follows: Class A—M. J. Kelly, 81—7—74, and R. C. Mullin, 78—4—74. Class B—B. N. Anderson Jr., 79—13—66, and A. G. Turnbull, 88—17—71. Class C—A. K. Fisher, 88—18—70, and J. Bickel, 96—23—73. Class D—A. D. Bailey, 101—30—71, and G. E. Price, 98—26—72.

MEDINAH.

The 18 hole qualifying test for places in the match play bracket which will compete for the past president sturdy trophy opened on courses 1 and 3. E. B. Hall Jr., 83—10—73, was low in the combined A and B classes. Three were tied in the C and D group, W. M. Dillon, 89—19—70; W. F. Boyle, 86—16—70, and C. A. Bacon, 92—22—70. All subpar scores revert to par, 70. The qualifying round will be completed today, with match play scheduled to start next week-end. Other low scorers in the A and B class included J. Anderson, 86—12—74, and J. C. Warner, 87—12—75.

MIDLOTHIAN

W. E. Kistner won the R. C. Dearborn trophy for 18 hole medal play, seven eighths handicap, with 85—13—72. Blind bogey ball sweepstake results: L. J. Syke, 95—5—90; H. T. Braschler, 90—0—90; M. F. Hallahan, 94—3—91; W. L. Henry, 91—0—91; H. B. Clark, 96—5—91; R. B. Jones, 97—6—91; Fred Rhode, 86—plus 5—91; S. W. Sender, 106—17—89.

NORDIC

J. T. James won low gross with 38—38—76. Low net honors went to Frank Wallaston with 78—11—67.

NORTH SHORE.

Winners in the ball sweepstakes: Class A—H. H. Wolf 74—2—72, T. N. Halpin 83—11—72; Class B—P. H. King 87—14—73, H. J. Reynolds 88—15—73; Class C—A. P. Couley 84—12—72, P. Harrington 89—17—72; Class D—R. A. Seng 96—24—72.

ONWENTSIA

S. J. Templeton shot a 39—34—73 to lead the qualifiers for the June handicap tournament. Other leading scorers were: Dexter Cummings, 74; Freddie McLaughlin, 77; George McLaughlin, 78; G. A. Ranney, 78. Results of the match player versus par: S. J. Templeton, two up; G. A. Ranney, 1 down; J. C. Evans, 2 down, and Dexter Cummings, 2 down.

PARK RIDGE.

First round results for the Directors' Trophy were as follows: Dr. A. O. Young defeated J. A. Marzall, 3 and 2; Dr. C. A. Cameron defeated J. J. Haines, 1 up in 19 holes; R. Wagner defeated M. J. Eberhart, 1 up; A. W. Nelson defeated O. T. Birkeness, 1 up; Fred Whiting defeated Allen Mathis, 3 and 2; C. H. Clark defeated C. Passmore, 1 up; W. J. Wildman defeated H. L. Williams, 4 and 3; Rod Odman defeated A. Fischer, 1 up.

RIDGE.

Leading qualifiers for the Sports and Pastimes trophy were B. Doty, 89—19—70; W. J. Ramey, 96—27—70; Bill Polman, 73—5—70; R. E. Brown, 81—17—70; A. G. Nabors, 87—16—71; D. R. Smock, 87—16—71; W. M. Murray, 100—29—71, and Elmer Meyer, 87—16—71. All scores revert back to par.

RIDGEMORE.

Dr. G. E. Meyer, 85—13—72; R. M. Henry, 87—15—72, and W. A. Bayliss, 79—8—71 tied for the 18 hole low medal play, with the former winning on the draw. These three together with W. Holles, 87—14—73 and T. N. Ellings, 97—24—73 led qualifiers for the President's trophy. H. C. Wolf won the Decoration Day trophy over 36 holes with 170—26—144.

RIVERSIDE.

C. A. Huck's 91—20—71 won the 18 hole medal award and the class B sweepstakes. Frank Weaver, 82—8—74; H. S. Penfield, 84—10—74, and Dr. C. L. Belding, 86—12—74, tied for class A sweepstakes, and Robert McKay won class C with 98—23—75. A. B. Hellyer's 285 yard drive won the driving prize.

ROLLING GREEN.

C. Clague, H. Reece and C. Roland finished all even in the match play against par. Sweepstakes results were as follows:—Class A—C. Dorticos, 81—6—75; Al Rand, 84—5—79; C. G. Foster, 90—10—80; Class B—C. Roland, 85—12—73; Class C—R. R. Perry, 99—18—81, and J. Flake, 105—24—81.

RUTH LAKE.

Ball sweepstake results: class A—W. S. Jamieson, 83—9—74; L. M. Moysey, 86—11—75. Class B—S. A. Sinden, 84—14—70; J. A. Robinson, 87—13—74. Class C—V. C. Guston, 101—25—76. The low net foursome: Arthur Segler, 71; W. S. Jamieson, 74; James White, 82; R. R. Ashbaugh, 72.

SHORE ACRES

William Blair won the match play versus par, finishing 2 up. Robert Hixon and Ralph Hines tied for second, both finishing 1 down.

SKOKIE.

W. N. Lane's 79—7—72 won the Shelter cup and the sweepstakes. Other sweepstakes leaders were: F. W. Hill, 82—9—73; J. R. Norris, 91—17—74, and A. B. Olsen, 97—23—74.

SUNSET RIDGE.

Finishing 4 up on the card with an 89—21—68, W. E. May was the winner of the match play against par event. Ball sweepstake winners: Combined A and B classes—L. T. Ellis, 76—8—68; Bob Brazier, 77—5—72; W. O. Kurtz, 91—17—74; C. C. Clovis, 88—14—74. C. and D classes—C. B. Smith, 94—25—69; Martin Cassell, 101—30—71, Phil Sea, 92—20—72; F. H. Haviland, 102—29—73.

WESTMORELAND.

First round results in play for the Aberdeen cup were as follows: Roy Matson defeated A. Croxson, 1 up; D. Bennett defeated E. L. Essley, 1 up; C. W. Love defeated H. D. Wright, 3 and 2; R. S. Drew defeated H. B. Burnside, 2 and 1; W. R. Bennett defeated C. S. Richmond, 4 and 3, and W. W. Robson defeated H. S. Campbell, 2 and 1. Sweepstakes winners were J. A. Kincaid, 76—5—71, and B. H. Huggins, 82—9—73.

WESTWARD HO.

W. H. Van Riper's 83—11—72 won in class A competition. H. Bafetti, 89—18—71, and F. Eyman, 86—15—71, will play off their tie for the class B trophy. W. Floreen, 91—23—68, and J. Imburgis led in class C.

RAVISLOE.

Results in the Spring scratch tournament: Class A—Charles Eckstein defeated Paul Daube 3 and 2, Jack Kansler defeated Bill Bernstein 3 and 1; Class B—Roger Block defeated Jacob Metz 4 and 3, William Boas defeated Mike Brossman 1 up, 20 holes; Class C—Sig Cohen defeated Ed Schumann 1 up, Henry Portis defeated M. N. Rothschild 2 and 1; Class D—Barney Klein defeated Harry Stern 2 and 1, Ab Goldenson defeated M. G. Cirkle 2 up.

NEBRASKA BEATS MINNESOTA IN TRACK, 76 TO 41

Minneapolis, Minn., June 6.—(AP)—The University of Nebraska track team overwhelmed Minnesota, 76 to 41, in a dual meet held in conjunction with the state high school championships today.

A pair of Cornhusker football stars figured in the winner's scoring. Big Lloyd Cardwell, half back, won the 220 yard low hurdles and took seconds in the 100 yard dash and broad jump, while Sam Francis, full back, won the shot put and took second in the discus.

Francis defeated Dominic Krezowski, Minnesota's Big Ten shot put champion, with a toss of 48 feet 6⅝ inches. Capt. Wayne Slocum of Minnesota won the mile run in 4:32.2 and two mile run in 9:55.5.

Watts Gunn, Finalist in 1925 Open, Marries

Pittsburgh, Pa., June 6.—(AP)—Watts Gunn, of Atlanta, Ga., and Miss Jane Earseman Forrester, of Wilkensburg, were married this afternoon. Gunn was a finalist in the national open golf tournament at Oakmont with Bobby Jones in 1925.

BUILD $29,000 POOL.

Normal, Ill., June 6.—[Special.]—A new $29,000 swimming pool is under construction at the Soldiers and Sailors Children's school, Normal, which will be ready for the youngsters Sept. 1.

GIVE ST. LOUIS PUBLIC PARKS TENNIS TOURNEY

St. Louis, Mo., June 6.—(AP)—Frank Sullivan, superintendent of public recreation for St. Louis, announced today the national public parks tennis tournament would be played here the week of Aug. 17, under sponsorship of the Municipal Athletic association.

Sullivan said the United States Lawn Tennis association had given official authorization for the tournament. Boston had originally been awarded the five day event, but, according to Sullivan, was unable to provide park courts adequate for handling it.

WESTERN STATE AND IOWA SPLIT DOUBLE-HEADER

Kalamazoo, Mich., June 6.—[Special.]—Iowa won a seven inning game today in the second game of a double-header to achieve the first victory in history over the Western State Teachers. The score was 10 to 2. Western State won the first game, 5 to 10.

The Hawkeyes pounded three Western State pitchers for eleven hits in the second game, including a homer by Klumpar. Hibbard of Western State stole home in the first inning of the second game for Western after doing it in the first game.

ENGLEWOOD WINS CITY PREP MEET; SCHURZ SECOND

Austin Squad Captures Junior Title.

Table of Points

SENIORS.		JUNIORS.	
Englewood	33 2-3	Austin	25⅝
Schurz	29 1-3	Lane	14½
Hyde Park	18	Senn	13⅝
Bowen	17 1-3	Hyde Park	11⅝
Tilden	9	Steinmetz	11
Lake View	7	Englewood	5
Austin	5 1-3	Dusable	4
Amundsen	4	Crane	3½
Crane	3	Schurz	3
Lane	3	Von Steuben	2
Steinmetz	2	Fenger	2
Parker	1-3	Lake View	1½
		Kelvyn Park	1
		Tilden	1-3
		Bowen	⅛

Scoring 33⅔ points, Englewood won the track and field championship of the City High School league yesterday at Stagg field. Schurz was second with 29⅓ points, and Hyde Park was third with 18. It was Englewood's third title in a row.

Austin won the junior title, the first track championship in either division to go to the school. Austin scored 25⅝ points. Lane was second with 14½, and Senn third with 13⅝.

Aquila Austin of Englewood was the high point maker. He won the 220 and 440 yard dashes yesterday which added to his first place in the broad jump last week, when the field event finals were held, gave him a total of 15 points in the senior division.

Summaries:

SENIORS.

100 YARD DASH—Won by Marrow, Schurz; Walker, Englewood, second; Schneider, Austin, third; Mason, Crane, fourth. Time, :10.5.

220 YARD DASH—Won by Marrow, Schurz; Harast, Schurz, second; Walker, Englewood, third; Webb, Hyde Park, fourth. Time, :22.8.

120 YARD HIGH HURDLES—Vaughn, Hyde Park, and Humphrey, Lake View, tied for first; Pfohl, Austin, third; Clay, Englewood, fourth. Time, :16.1.

200 YARD LOW HURDLES—Won by Austin, Englewood; Bowles, Englewood, second; Dorr, Schurz, third; Humphrey, Lake View, fourth. Time, :23.3.

440 YARD DASH—Won by Austin, Englewood; Gayle, Hyde Park, second; Siems, Lake View, third; Elliott, Englewood, fourth. Time, :50.9.

880 YARD RUN—Won by Woods, Tilden; O. Kautz, Schurz, second; M. Sikich, Bowen, third; Poole, Englewood, fourth. Time, 2:01.4.

MILE RUN—Won by Martinez, Bowen; Fogelberg, Schurz, second; Schwako, Lane, third; Snow, Crane, fourth. Time, 4:38.5.

800 YARD RELAY—Won by Schurz [Samuelson, Berlinger, Strauss, Harast]; Englewood, second; Hyde Park, third; Lane, fourth. Time, 1:33.7.

JUNIORS.

100 YARD DASH—Won by Notaro, Austin; Retzke, Steinmetz, second; Kenworthy, Fenger, third; Scott, Dusable, fourth. Time, :11.

220 YARD DASH—Won by Olsen, Austin; Scott, Dusable, second; Retzke, Steinmetz, third; Rothschild, Lake View, fourth. Time, :23.6.

120 YARD LOW HURDLES—Won by Olson, Austin; Dawkins, Lane, second; Litt, Senn, third; Wilinski, Steinmetz, fourth. Time, :15.2.

600 YARD RUN—Won by Hoffman, Lane; Jameson, Crane, second; Lowenstein, Senn, third; Ratzer, Kelvyn Park, fourth. Time, 1:29.8.

800 YARD RELAY—Won by Austin [Notaro, Kilminick, Haud, Gross]; Schurz, second; Englewood, third; Lane, fourth. Time, 1:38.8.

M'Diarmid and Halstead Go to Tennis Final

(Pictures on Page 3, Sports.)

John McDiarmid and Thane Halstead reached the finals of the city tennis tournament by victories in yesterday's matches at the Oak Park Tennis club. They will meet this afternoon for the championship.

In the semi-finals, Halstead eliminated Russell Ball, the defending champion, 6-0, 3-6, 6-3, 8-10, 6-0, and McDiarmid defeated George Ball, 3-6, 6-4, 6-1, 6-2.

In a woman's semi-final, Helen Fulton of Winnetka defeated Margaret Stiel of Oak Park, 6-2, 6-4. Miss Fulton will meet Catherine Wolf this afternoon for the title.

McDiarmid's overhead smashes coupled with many service faults by Ball were the deciding factors. Ball double faulted as many as three consecutive times, which wiped out the edge he had in the rallies.

In the fourth set of the Halstead-Russell Ball match Halstead ran his string to 5-2 and had match point twice only to be met with brilliant rallies, Ball going ahead to win at 10-8. He had little left in the fifth set.

Johnson of Lions to Coach at Colorado Mines School

Golden, Colo., June 6.—(AP)—Jack Johnson, tackle of the Detroit Lions professional football team, was appointed assistant football coach at the Colorado School of Mines today. Johnson will coach the line, assisting Head Coach Albert [Red] White. He also will be assistant track coach and instructor of physical education.

DIESEL

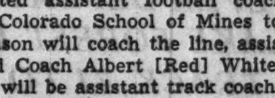

IS THE NEW POWER

Offering Many New Opportunities

Diesel Production Gains 1000% in Three Years. Ambitious men are turning to Diesels—America's fastest growing industry. Will you be a part of this great Diesel program? Or will you sit back and let the opportunities go by? Hemphill Diesel training qualifies you for success in the Diesel industry. Hemphill graduates are occupying outstanding Diesel positions. If you are ambitious, mechanically or sales inclined, investigate what Diesel offers you. Send for free copy of "Diesel News"—free with the latest Diesel information. Interesting reading—profusely illustrated.

HEMPHILL DIESEL SCHOOLS

2022½ No. Larrabee St., Chicago

America's Foremost Diesel Schools

—Mail for Free "Diesel News"—

Name........ Age....

Address........

City........ State....

NEWS REVIEW

Chicago Sunday Tribune
THE WORLD'S GREATEST NEWSPAPER

THE TRIBUNE'S TELEPHONE NUMBER IS Superior 0100
Call this number for quick-action want ads

JUNE 7, 1936.

Review of the Week: Chicago: The Nation: The World:

Foreign

French Strike.

Albert Sarraut, who has been French premier since Pierre Laval resigned last January, retired Thursday and left Leon Blum, France's first Socialist premier, facing a strike of 1,000,000 workers in more than 300 factories.

The parliamentary election victory of the Popular Front [Socialists, Radical Socialists, and communists] on May 3 first precipitated a money panic. [*See Business Review.*] As it became apparent that cultured Blum's goal was a New Deal and not a revolution French capitalists took courage. But two weeks ago French labor seized the opportunity to strike for [1] wage raises, [2] a 40 hour week, [3] paid vacations, [4] collective bargaining, and [5] recognition of labor federations.

Industries affected [*see map, next page*] included metal work, chemicals, automobiles, airplanes, food products, public utility gas, gasoline service, newspapers, tooth paste, perfumes, milk, paint, electrical supplies, cider, laundries, naval shipbuilding, other building, paper, and trucking.

The workers' method was to lock themselves in their factories until employers agreed to their delegates' terms. There was little violence until yesterday when workers rioted in Paris.

During the rioting Blum received a vote of confidence in the chamber of deputies. Before the vote was taken Blum had walked out on his deputies when his foes taunted him with the cry of "Jew!" and "Back to Moscow!" Sergeants at arms kept rightist and leftist deputies from fighting. [*See main news section.*]

What master organization was behind the wave of strikes remained a mystery. Socialists, trade unionists, and communists denied responsibility. A simple explanation was that the workers were tired of low wages, their buying power having been reduced sharply by decrees of the deflationary governments of the last four years. It was supposed that communist bigwigs, either French or Russian, had agitated the strikes. Red banners were seen and the communist anthem was heard everywhere.

Blum's new minister of labor, J. B. Lebas, and new minister of interior, Roger Salengro, sought settlements between employé and employer representatives. The immediate deadlock arose generally from employer demands that the strikers evacuate before arbitration. While individual employers settled many strikes others started. The greatest hope lay in Blum's radio speech Friday. He promised to hurry legislation meeting each demand of labor. His program resembled the illegal American NRA. It included socialistic reform of the Bank of France, nationalization of arms industries and public works.

Blum's new cabinet of 35 ministers included 20 Socialists. Most of the rest were Radical Socialists, the communists having refused to participate. For the first time women were in the cabinet. One of three named was Mme. Irene Joliot-Curie, daughter of the co-discoverers of radium, as undersecretary of scientific research.

Strikes also seized Belgium and Spain. At Antwerp 25,000 dock workers and other employés walked out and refused to return even after wage increases were promised. Troops were rushed to the docks to prevent violence. Some 250,000 were on strike in Seville province and other parts of ever turbulent Spain. The new leftist government, having outlawed strikes as a labor weapon, was in danger of being forced out.

Japan in China.

Recent talk of a Japanese-Russian war growing out of Manchukuo-Outer Mongolia border clashes has changed to talk of a Japanese-Chinese war growing out of Japan's increase of troops in North China during the last three weeks.

The southern Chinese government at Canton decided to force the hand of Dictator General Chiang Kai-shek of the national government at Nanking. It notified him that he must declare war against Japan or there will be no internal peace. Then 250,000 allied troops of the southern provinces were ordered to march north as the "anti-Japanese Salvation Army." It was reported that Nanking was massing troops to meet the Cantonese.

Japanese observers pointed out that Canton has been hostile to the Nanking dictatorship. They warned Chiang that acceptance of Canton dictates meant his downfall. The Japanese believed that a civil war was developing.

But Nanking officials denied that Canton intended civil war. They had Canton's promise of allegiance against Japan. Cantonese leaders, softening earlier statements, asserted the northward march of their army was merely a friendly offer of aid to Nanking in case of Japanese aggression.

Chinese newspapers compared the attempted bombing eight days ago of a Japanese troop train near Tientsin in North China to the "Mukden incident." This was the blowing up of a railway track near Mukden, Manchuria, in 1931. The Japanese annexation of Manchuria [now Manchukuo] soon followed. Yakichiro Suma, Japanese consul in Nanking, warned from Tokio that China must choose "either mutual interdependence with Japan or war."

Some Japanese officials blamed the miscarried bombing on Chinese students at Tientsin. Last week the Tientsin and Peiping students renewed their strike of two weeks ago against the new Japanese garrisons. This defied a Japanese warning to Chinese civil authorities to prevent such agitation.

Nicaragua.

Nicaragua, the Central American republic notorious for its internal troubles, was again in revolt. North Americans heard much of Nicaragua from 1929 to 1933 when Augusto Sandino and his rebels frequently fought the United States marines.

After a period of revolution in 1909-'12 in which it was necessary for the United States to protect its interests, the marines permanently occupied Nicaragua. There was peace until a 1925 election was won by liberal elements, including Juan B. Sacasa. Another revolt overthrew the government. The marines supervised the 1928 election and organized a national army. Then Sandino rose against United States intervention. He escaped capture, but by 1933 congress had decided to withdraw the marines, leaving Sacasa supported by a national army, as president. Political enemies slew Sandino in 1934.

Two weeks ago a revolt broke out again in the mountainous little country of 700,000. A government spokesman at Managua, the capital, said the uprisings were directed against Sacasa's régime, intended to frustrate an approaching election and establish as president Gen. Anastasio Somoza, commander-in-chief of the army. Then last Sunday Somoza's army rebels attempted to seize the president's palace, but failed, laying siege instead. Somoza's spokesman said he did not wish to overthrow Sacasa, but wanted to rid him of "bad advisers" and assure a free election. At least thirteen persons, including four civilians, were killed in Managua in machine gun skirmishes. As the week ended Sacasa resigned. He left for El Salvador to go into exile, leaving the revolt a success.

Diplomats at Work.

Diplomatic offices declared that France and Great Britain were willing to have the league of nations lift trade penalties against Italy if Premier Mussolini agrees to maintain the present status in the Mediterranean and in Central Europe. Their ambassadors apparently reached this agreement after British Foreign Secretary Anthony Eden talked to Leon Blum, the incoming French premier, on May 15.

To allow more time on the Italian-Ethiopian issue, the league of nations council will postpone its next meeting from June 16 to June 29. The league assembly will be called on June 30 at Argentina's request to consider the same question.

Meanwhile Chancellor Kurt Schuschnigg of Austria, who recently ousted pro-Italian Vice Chancellor Prince von Starhemberg, talked with Mussolini in Italy. Schuschnigg was apparently sounding out Il Duce, Austria's "protector" by treaty, on his attitude toward an Austrian-German agreement to coöperate. Von Starhemberg was a foe of the Nazis. It was indicated that if the league refuses to lift its penalties and Italy withdraws, Mussolini will try to unite Germany, Austria, and Italy.

Mussolini's daughter, Countess Ciano, and 500 Italians were officially welcomed to Berlin on a good will tour. The countess said she wished to study Nazi institutions.

Return of Hoare.

Prime Minister Stanley Baldwin of Great Britain returned Sir Samuel Hoare, former foreign secretary, to the cabinet as first lord of the admiralty. Hoare succeeded Viscount Monsell, who wanted to retire.

Hoare resigned last Dec. 18 after his deal with Pierre Laval, then French premier, proposing to give Italy two-thirds of Ethiopia to restore peace. Italy since, of course, has taken all of Ethiopia, but the British uproar against Hoare cost him his portfolio. [*See Foreign notes.*]

Hoare's first task will be to juggle Britain's Mediterranean fleet in an effort to avoid Italian wrath.

NEXT PAGE

Flying	Religion
Deaths	Education
Chicago	Crime
Medicine	Science

—See FOREIGN, next page, col. 4.
A half million Rumanian farmers demanded that King Carol banish his influential mistress, Mme. Lupescu.

—See NEWS-NAMES, this page, col. 7.
John D. Rockefeller Sr. eluded a crowd gathered to welcome him back to New Jersey.

—See FOREIGN, this page, col. 1.
The Chinese Canton war lords asked Gen. Chiang Kai-shek to declare war on Japan.
[Associated Press Photo.]

—See CRIME, next page, col. 7.
Ellis Parker Sr., noted New Jersey detective, is seized and accused of the Wendel kidnap plot.
[Acme Photo.]

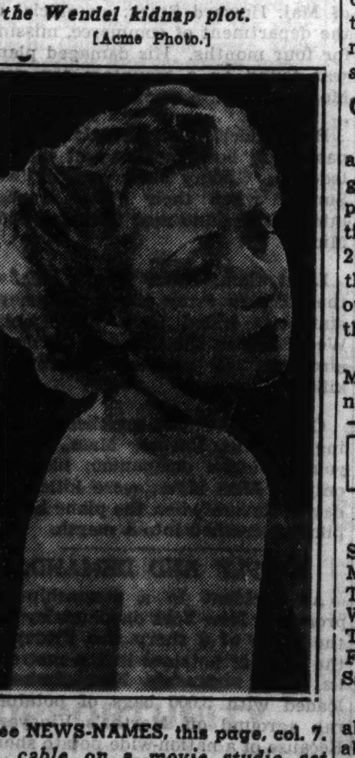

—See NEWS-NAMES, this page, col. 7.
A cable on a movie studio set caused Joan Blondell to sprain her ankle.

Washington

Speaker Byrns.

Joseph Wellington Byrns of Tennessee, speaker of the house of representatives who had been a Democratic member of congress since 1908, died suddenly shortly after midnight Thursday in his apartment in the capital. His death was a profound shock to the administration, of which he had been a powerful leader. The cause of death was cerebral hemorrhage. He was 66 years old.

State funeral services, attended by both houses of congress and high government officials, headed by President Roosevelt and members of the diplomatic corps, were held Friday in the house. The formal state funeral service was conducted by Chaplain James Shera Montgomery of the house. Family services and burial, attended by President Roosevelt and many high dignitaries, were held yesterday at Nashville, Tenn.

The speakership for the remainder of the session was turned over to Representative William Bankhead [Dem., Ga.], house majority leader.

Speaker Byrns was active up to the time of his death. He had presided over a brief session of the house Wednesday. Friends said he had appeared exceptionally well. At his press conference Wednesday he appeared to be in high spirits. He was considered one of the hardest workers in congress and was a chief lieutenant of the President in steering passage of administration bills.

Tax Bill.

By a vote of 38 to 24 the senate Friday night passed the 829 million dollar compromise tax bill. The measure was sent immediately to the senate-house conferees. A bitter fight was expected over the drastic undistributed corporation earnings tax demanded by the President, and dropped by the senate.

Passage of the bill, last of the "must" legislation before the senate, came after a week of acrimonious debate, in which Senators Hugo Black [Dem., Ala.] and Robert La Follette [Prog., Wis.] attempted to force through a substitute bill restoring the President's tax proposals. When it appeared that passage would be held up indefinitly by wrangling, the two senators withdrew their substitute.

The senate bill is designed to levy 829 million dollars of new revenue annually through an increase in corporation income taxes of 3 per cent in each bracket and a flat 7 per cent tax on undistributed corporation earnings. The original measure passed by the house calls for a tax on undistributed earnings up to as high as 42½ per cent. The senate measure also boosts individual surtaxes 1 per cent in brackets from $6,000 to $50,000; raises existing corporation income taxes to a range of from 15 to 18½ per cent; subjects dividends to the normal 4 per cent tax, and taxes so-called "windfall" profits from unpaid or refunded processing taxes 80 per cent. [*See main news section.*]

Decision.

The United States Supreme court in a 5 to 4 decision Monday held unconstitutional a New York state law providing minimum wages for women and minors. Justice Pierce Butler wrote the majority opinion which held that the law was not in accord with the due process clause of the fourteenth amendment in that it violated freedom of contract.

"The right to make contracts about one's affairs is a part of the liberty, protected by the due process clause," the opinion stated.

Among those dissenting was Chief Justice Hughes. He held that freedom of contract is a qualified right to which in each case must be applied "the test of reasonableness in the circumstances disclosed."

As a result of the court's decision Secretary of Labor Perkins yesterday called a conference for June 16 of the governors of the 17 states having minimum wage laws. [*See main news section.*]

Congress.

Behind closed doors a group of senators and representatives were struggling late in the week to reach a compromise on the deficiency appropriation bill which carries approximately 2 billion 431 million dollars to finance the New Deal relief program and other government projects, including the social security program.

The bill was passed by the senate Monday by a vote of 62 to 14 after numerous amendments had been added to the house bill. These were the cause of the struggle between the house and senate conferees. The house refused to authorize its conferees to agree to the 10 million dollar Florida ship canal expenditure and the 300 million dollar fund given the Public Works administration.

The bill authorizing expenditure of more than a half billion dollars for flood control cleared congress Wednesday. The house voted to accept the senate conference agreement on the omnibus measure and the senate voted to accept the Overton bill authorizing completion of flood control works on the lower Mississippi river.

The senate yesterday passed a bill graduating and limiting the amounts of bounties that may be paid to farmers under the plan which succeeded the AAA. [*See main news section.*]

President.

Mr. Roosevelt left Washington Friday afternoon for Nashville, Tenn., to attend funeral services for the late Speaker Byrns. The President had attended the state funeral at the capitol and canceled his usual Friday press conference. Earlier in the week the President refused to discuss with reporters what the New Deal plans to do about recent numerous decisions of the Supreme court which have invalidated administration laws. On Monday Mr. Roosevelt told an audience of 6,500 farm women, assembled on the White House grounds, that the administration was trying many new things and where they do not succeed "we shall seek better substitutes."

Defense.

A report of the senate munitions committee, made public Tuesday, severely condemned the so-called industrial mobilization plan of the war department providing for a military dictatorship over labor, industry and capital and a censorship of the press in wartime. The committee objected particularly to the proposed conscription of labor.

The senate passed a bill Monday to fix the peacetime air strength of the army at 2,320 planes. The measure was then returned to the house, which had set the air strength at 4,000 planes. The present strength is 1,800 planes. The senate also passed a bill to authorize appropriations of more than 33 million dollars for construction work at army establishments throughout the country.

Capital Notes.

Louis R. Glavis, head of the secret police of Secretary of the Interior Ickes, was dismissed Friday, but it was reported he was to get a new job. Glavis incurred the displeasure of President Roosevelt in connection with the revelation in May of the existence of secret correspondence between the President and Ickes in connection with the PWA power program.

Charges of questionable practices by seven large Chicago financial institutions dealing in real estate bonds were contained in a report sent to congress Wednesday by the Securities and Exchange commission. The houses named for "reckless handling of funds" and other charges were S. W. Straus & Co., Greenebaum Sons Investment company, American Bond and Mortgage company, Cochran & McCluer company, Foreman-State Trust and Savings bank, Madison and Kedzie State bank, and Lackner, Butz & Co.

CHICAGO WEATHER WEEK

	High.	Low.	Comment.
Sunday	85	52	Warm
Monday	86	60	Showers
Tuesday	63	48	Cool
Wednesday	63	49	Bright
Thursday	66	52	Bright
Friday	74	55	Cloudy
Saturday	87	66	Warm

Week's maximum in Chicago, 87 above, Saturday; in the nation, 100 above, Del Rio, Tex., Tuesday. Week's minimum in Chicago, 48 above, Tuesday; in the nation, 28 above, Durango, Colo., Monday.

Strange

Officials of the Munson steamship line were puzzled over a freight charge. The liner South America returned from South America with 700 white mice as part of its cargo. When the mice were accepted for transit there were only 400.

Mrs. Gloria Wagner of St. Petersburg, Fla., gave birth to a boy at her home. She was then taken to the City hospital, eight miles away, and there gave birth to a twin girl.

Policemen John Shea and William Padavich of Aliquippa, Pa., reported to Chief W. L. Ambrose that they had arrested a robber suspect, but they had no prisoner. "He took our squad car and guns and fired four shots at us as he drove away," explained Padavich. "You're both fired," announced the chief.

A woman in Trenton, N. J., notified police that a demented man wearing a bird cage on his head and carrying a torch was running about the neighborhood. A squad investigated and reported that the man was a beekeeper, wearing a head net and carrying a smudge torch, in search of a lost swarm of bees.

Adlore Shoven of Kankakee, Ill., picked up a live electric wire, blown down in a storm. Although 2,300 volts of electricity passed through his body, Shoven was uninjured.

Deputy Sherif J. W. Hurst of Los Angeles was asleep. Some one reached a long pole through his bedroom window and across the bed in which Hurst and his wife lay and lifted Hurst's pants off the back of a chair and out the window. In the trousers were the officer's money and his badge.

—See FOREIGN, this page, col. 2.
Mussolini's daughter studied Hitler's institutions while diplomats talked German-Italian friendship.
[Associated Press Photo.]

—See FOREIGN, next page, col. 4.
Ras Kassa saw his emperor, Haile Selassie, welcomed to London like a conquering hero.
[Associated Press Photo.]

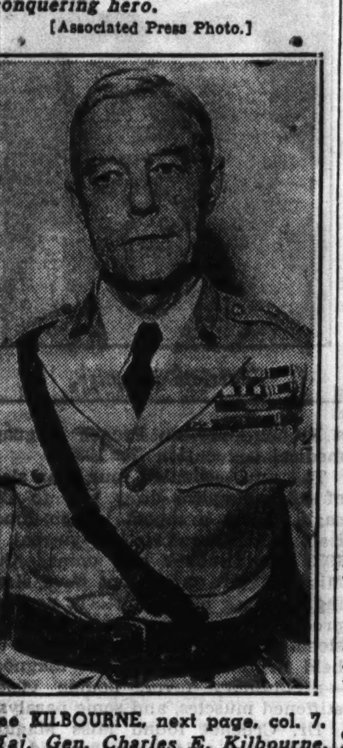

—See KILBOURNE, next page, col. 7.
Maj. Gen. Charles E. Kilbourne, veteran army commander, is the new boss of the Sixth corps area.
[TRIBUNE Photo.]

—See POLITICS, this page, col. 7.
When Henry P. Fletcher pounds a gavel in Cleveland on Tuesday the Republican national convention will come to order.
[TRIBUNE Photo.]

Politics

G. O. P. Convention.

Cleveland began to buzz the latter part of the week. The reason was, of course, the arrival of various state delegations and hundreds of visitors for the Republican national convention, opening Tuesday in the Cleveland convention hall.

Before Chairman Henry P. Fletcher of the Republican national committee calls the huge conclave to order, however, all the 1,001 delegates and the equal number of alternates will be on hand. Cleveland hotels were packed to overflowing as early as Thursday last week.

When all delegates and alternates and spectators are crammed into the meeting hall, a nose counter might tabulate 13,167 and possibly a few more persons seated and standing. The convention floor will present the same old scene of waving delegation signs. Delegates will cheer at unexpected moments and brass bands will blare. The voices of the platform speakers will be heard through loud speakers over the tumult on the floor. In a reserved section a corps of 1,000 newspaper correspondents will be at work.

Shortly after the convention has been called to order it will recess until evening. At that session Temporary Chairman Frederick Steiwer of Oregon will deliver the keynote address. Then Permanent Chairman Bertrand H. Snell of New York will take the chair and the convention will get down to the business of nominating a candidate for President and Vice President, writing a party platform, and choosing a new national committee. [*See main news section.*]

Democratic Activity.

In Washington on Wednesday James A. Farley, chairman of the Democratic national committee, announced a new drive for campaign funds. Democrats throughout the country, he said, would be asked to attend meetings to hear President Roosevelt's acceptance speech over the radio and to contribute $1 or more to the party campaign fund.

Mr. Roosevelt will deliver his acceptance speech in Philadelphia in Franklin field stadium of the University of Pennsylvania.

Democratic leaders said convention enthusiasm would be subdued because of the death of Speaker Joseph W. Byrns of Tennessee, for many years an outstanding party chieftain. [*See Washington.*]

Hope was expressed during the week by influential Democrats of New York state that Gov. Lehman, who announced his determination not to seek a third term, would be induced to reconsider. Democrats concede that unless Lehman is at the head of the New York ticket next fall, President Roosevelt's chances of carrying New York will be seriously hampered.

Democrats of Florida voted in a primary Tuesday which held little national interest. The state's delegation to the national convention already had pledged to support President Roosevelt.

Tribune Poll.

Results of the straw vote taken throughout Illinois by THE TRIBUNE disclosed an absorbing interest by voters in the candidacy of Gov. Landon for the Republican presidential nomination. Voters gave the governor a big majority over other Republican candidates. Only scattered votes were registered by Democrats for candidates other than President Roosevelt. [*See main news section.*]

Political Notes.

United States Senator L. J. Dickinson of Iowa, favorite son of that state for the Republican presidential nomination, was the outstanding victor in the Republican primary in Iowa on Monday. The senator, running for renomination, defeated five opponents, including former Senator Brookhart. The Democrats chose Gov. Clyde L. Herring to oppose Dickinson next fall.

Voters in the Fifth Illinois Supreme court district went to the polls Monday and registered an overwhelming majority for the reëlection of Chief Justice Clyde E. Stone, only Republican member of the state's high court.

The large vote cast for Justice Stone was hailed by Republicans throughout the state as a sign of a Republican victory next fall. The verdict of the voters also was considered as a distinct rebuke to Gov. Horner, who allegedly used state pay rollers in addition to his personal strength to promote the candidacy of the Democratic nominee, Josef T. Skinner.

The Literary Digest announced Friday that its recent presidential poll figures for Binghamton, N. Y., showed that city's voters registered a definite swing away from the New Deal. In 1932 the Digest poll showed 50 per cent of the voters in favor of Roosevelt. This year only 34.04 per cent voted the same way.

News-Names

John D. Rockefeller Sr. returned from spending the winter in Florida to his Lakewood, N. J., estate Wednesday and eluded a small crowd gathered at the railroad station to greet him.

An emergency operation was performed Wednesday upon **Veree Teasdale**, film actress and wife of **Adolphe Menjou.** She was stricken with appendicitis.

Miss Abigail Beveridge, daughter of the late **United States Senator Albert Beveridge** of Indiana, became the bride six months ago at Munich, Germany, of Franz Baum, German artist, it was disclosed Wednesday.

The marriage of **Princess Assa** of Iraq, sister of **King Ghazi I.,** and her Greek bellhop husband, Anastase Charalambis, will be annulled, it was announced at Athens, Greece, Tuesday. Between $250,000 and $400,000 will be paid to the husband.

Arriving in San Francisco on Wednesday from a world tour were **Charlie Chaplin** and **Paulette Goddard** of the films. Their engagement has been rumored.

Because she sprained her ankle when she tripped over a cable on a film studio set Tuesday in Hollywood, **Joan Blondell,** blonde actress, will be unable to work for awhile.

Mrs. Grace Bryan Hargreaves, daughter of the late **William Jennings Bryan** and divorced wife of **Richard B. Hargreaves,** former Beverly Hills, Cal., banker, on Monday obtained a writ tying up Hargreaves' bank account. Mrs. Hargreaves is seeking back alimony.

A divorce was granted at Reno, Nev., on Wednesday to **Mrs. Elza Heifetz Stone,** pianist and a sister of **Jascha Heifetz,** famous violinist, from Harold Stone.

Breckenridge Long, United States ambassador to Italy, on Tuesday entered the Mayo clinic at Rochester, Minn., for observation.

William Webster Thiele Jr., 15, son of **William Thiele,** president of the Atlantic Investing corporation, who had been reported missing for a month, was found Wednesday working in Chicago as a magazine salesman. He returned home the same day. He said he ran away because he was tired of school and luxurious living.

Charles Armour, 19, son of **A. Watson Armour** of Lake Forest, was stricken with infantile paralysis last week. His cousin, Philip D. Armour IV., son of **Philip D. Armour** of Lake Bluff, has been a victim of the disease since a week ago Friday.

Anne Cannon Reynolds Smith, former wife of the late **Smith Reynolds,** tobacco fortune heir, was secretly married at Bel Air, Md., on May 17 to Lindsay Plumly of Winston-Salem, N. C., it was revealed Friday.

Labor

Violence and bloodshed attended the beginning of a strike Sunday of 2,000 miners in the ore mines supplying Birmingham, Ala., steel mills. The miners quit work in protest against an order of the Tennessee Coal, Iron and Railroad company putting miners on a tonnage pay basis. Soon after the strike started three miners were wounded in a gun fight at the Muscoda mine. The men were fired on from ambush and returned the fire. On Tuesday three company officers were fired on from ambush. All were wounded in an ensuing battle in which 150 shots were exchanged. Later six deputy sherifs were ordered to patrol the mine area.

The Middletown, Conn., typewriter plant of Remington-Rand, Inc., was permanently closed Wednesday by the company following a week's strike of its 1,200 workers. The strike, according to the employés, grew out of a request of the workers for information concerning a rumor that the plant would be closed and moved to another city.

Federal authorities began an investigation Wednesday of the cotton laborers' strike in east Arkansas. Cotton choppers, members of the Southern Tenant Farmers' union, struck early in the week for wage increases. The strikers charged plantation owners had used "terroristic methods" in opposing the strike.

William Green, president of the American Federation of Labor, announced early in the week that the federation would under no circumstances compromise with the faction led by John L. Lewis, who is seeking to organize all workers by industries rather than by crafts. Green said the federation would drop all unions affiliated with the Lewis group if necessary. This would mean a loss to the federation of one-third of its membership.

A strike of Milwaukee truck drivers was averted Monday when representatives of 35 trucking companies signed a new contract with the drivers' union, calling for a 10 per cent increase in wages and new working conditions.

FINANCE-SPORTS

Reviews of the week in finance and general business and also of sports are to be found in the finance and sports sections.

Chicago

When Roosevelt school pupils in Maywood saluted the flag during Memorial day exercises a week ago Friday, Beverly Buffington, 14 years old, remained seated, her head in her hands. Principal Mabel Hipwell believed the girl was ill and ignored the incident, but last week she received a call from Frank Besterfield of Broadview, a member of the American Legion. He said his son, Robert, 15, had witnessed the incident. Besterfield protested the girl's refusal to salute the flag and declared her elementary graduation diploma should be withheld this Thursday. Inquiry indicated that Beverly had refused the Besterfield boy a date and that he had kicked or pushed her to make her salute.

Mrs. Hipwell found that Beverly and her parents were members of Jehovah's Witnesses, a religious cult which teaches that no flag or man made symbol should be praised or saluted, this homage being reserved for God alone. The problem was reported to L. D. Allen, school board president of county district No. 89, who consulted the board attorney, O. A. Ross.

A Massachusetts law requires school children and teachers to pledge allegiance and salute the flag. This has been defied by a number of Jehovah's Witnesses, and in Lynn, Mass., a boy was expelled and his father paid a fine. But Ross could find no Illinois law to prevent Beverly from graduating or to compel her to salute the flag. Allen said, "My opinion is that we will drop the matter." [*See main news section.*]

An attorney for Bobby Arnst, musical comedy actress and former wife of Johnny Weismuller, swimming and movie star, filed a suit for divorce against her husband, Robert Cavenaugh, Chicago attorney, in Superior court at 9:30 a. m. Thursday. At 2:15 p. m. Judge Oscar Nelson, former alderman, heard the case briefly and secretly and announced he would sign the decree. But Judge Walter P. Steffen, head of the court's executive committee, had not assigned the case from the divorce division to the law division of the court, and said he would not give it to Judge Nelson. Under court rules a day must elapse before assignment of a divorce case to a judge and usually it takes a couple of months. Judge Nelson said he would sign the decree anyway. On Friday, however, he ended the deadlock by refusing to sign the decree. He said he had understood that Judge Steffen had assigned the case to him, adding: "There is no question but that I was imposed upon, as judges frequently are." The case was then assigned to Judge Rudolph F. Desort, who promised a full and open hearing in a week or so.

County Assessor John S. Clark revealed evidence of tax fixing in at least forty 1935 personal property assessments. Clark blamed "not more than a half dozen" clerks in his office, and declared they will be discharged if they can be identified. The state's attorney's office began an investigation of deductions estimated at $2,000,000. The largest error, or incident of fixing, found was typical. The $1,683,198 assessment against the Northern Yeast company was written in the tax book as $683,198. Auditors found the million dollar "error" and the board of tax appeals corrected it.

The Illinois Supreme court ordered the disbarment of four Chicago attorneys. They were Louis Piquett, who is serving a two year federal prison sentence for harboring Homer Van Meter, Dillinger gangster; W. W. O'Brien, well known criminal lawyer; Christopher L. Flood, a former assistant county attorney who had been disbarred once before, and Ira B. Fehrman. O'Brien was accused of accepting fees on a false promise to win court cases. The Chicago Bar association charged the others with unethical conduct.

Judge Harry M. Fisher of Circuit court dropped the names of eight aldermen from the list of sixty-one past and present aldermen who are suing the city for $201,483 in salary deductions. James W. Breen, attorney for all the plaintifs, said the eight were included by mistake.

New milestones were set in the five weeks' drive of Judge Gibson E. Gorman of Safety court to curb trafic accidents: Seventeen defendants, the largest number in one day, received jail sentences following the double holiday of last week-end. Mrs. Ethyl Peterson, 48, mother of a grown son, became the first woman to receive a sentence. For reckless driving she received 10 days in jail.

The Chicago Motor club issued a list of 16 week-end detours in Chicago and suburbs necessitated by WPA street resurfacing projects. Meanwhile the city-WPA asphalt resurfacing projects came to a halt because the city lacks $918,000 needed to pay 2,600 skilled laborers necessary in addition to 6,700 WPA workmen. The city's appeals for funds both to the state and to the WPA were refused. The halt did not affect the park board-WPA projects, which include Michigan avenue. About 13,000 WPA workers will continue on other city street projects not involving asphalt. A WPA engineering survey of city streets was started yesterday. [*See main news section.*]

Where Red Strikes Paralyze France

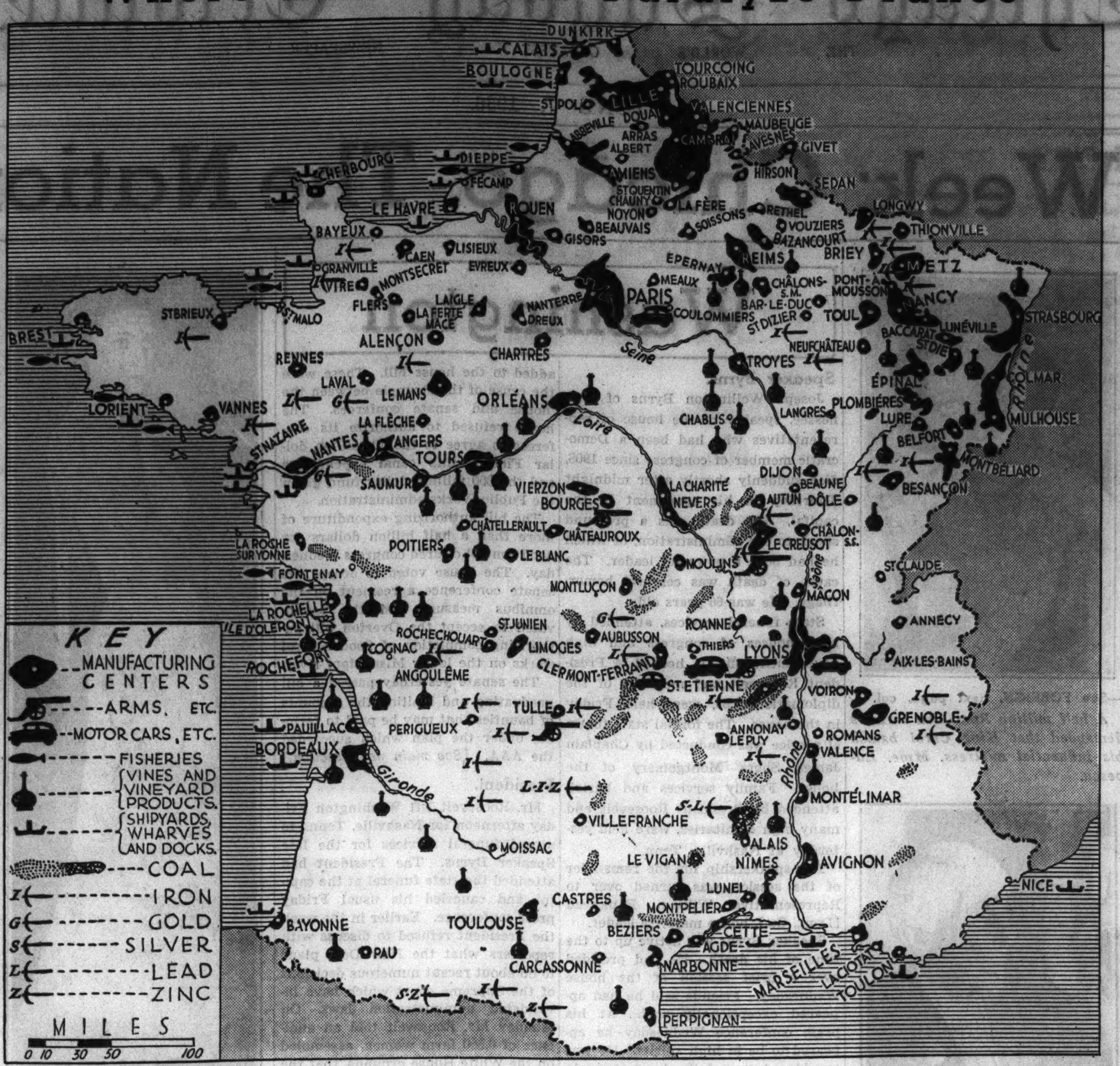

A million workers in more than 300 factories went on strike in France last week as Socialist Leon Blum took office as premier. The strikes centered around the manufacturing centers, affecting metal, automobile, airplane, and arms industries heavily. The distribution of industries in France is based on the key in the lower left hand corner of the map. See story on preceding page.

Crime

A sensation in the investigation by Michigan authorities of the Black legion, terrorist secret society, developed Wednesday when Dayton Dean, one of twelve legion members held for the murder of Charles A. Poole, Detroit WPA worker, voluntarily related details of the mob killing. He told how Poole was marked for death at a meeting of the terrorists and how the victim was later lured on an automobile ride to a lonely road.

There Poole was pulled from the car and accused by the mob of beating his wife. His denial of the charge was unheeded. Dean admitted he was the trigger man and that he had fired eight bullets into Poole's body.

On Thursday a one man grand jury investigation was begun in Detroit by Attorney General Crowley. Inspector John A. Hoffman of the Detroit police testified Friday concerning policemen reputed to be members of the Black legion.

At Ecorse, Mich., where nine legion members were held in connection with a flogging case, one of the prisoners, Frederick Gulley, told investigators of a legion plot last August to bomb the home of William Voisine, Ecorse mayor. [*See main news section.*]

A written statement, purporting to be the confession of the wife, now dead, of Ambrose J. Small, Toronto, Ont., millionaire, was presented to a Toronto court Thursday. In the alleged confession the wife admitted she caused the murder of her husband and dismemberment of his body. Small disappeared in 1919. The document was presented to the court in behalf of two sisters of Small, who are seeking to restrain distribution of the Small estate of about $2,000,000. Mrs. Small left the estate to the Roman Catholic church and various charities.

Donna Mary Park, 26, pretty night club dancer and formerly a member of the Chicago Civic Opera ballet, was shot and killed in Phoenix, Ariz., Thursday by Irving La Zaar, whom she had refused to marry. La Zaar formerly was a member of a theatrical company headed by Sally Rand. After firing a bullet into Miss Park's head at close range, La Zaar killed himself.

Ellis H. Parker Sr., noted Burlington county, N. J., detective chief, was arrested Wednesday at Mount Holly, N. J., as a fugitive from Brooklyn in the Wendel kidnap-torture case.

The elder Parker is accused, with his son, Ellis Jr., and three other men in custody in New York, of kidnaping and torturing Paul H. Wendel, former Trenton, N. J., attorney. Wendel "confessed" the Lindbergh baby kidnap-murder on the eve of the execution of Bruno Richard Hauptmann. Investigation of the Wendel statement gave Hauptmann a three day stay, ordered by Gov. Harold G. Hoffman. Brooklyn authorities still are seeking the younger Parker. Parker Sr. announced he would fight extradition. The three men held in New York are Harry Weiss, Murray Bleefeld, and Martin Schlossman.

Early in the week Gov. Hoffman announced he would refuse to reappoint Col. H. Norman Schwartzkopf who, as head of the New Jersey state police force, was the leading investigator of the Lindbergh case. The governor nominated Mark O. Kimberling, warden of Trenton prison, to succeed Schwartzkopf. The ouster of the veteran police head developed opposition in the legislature immediately. The state senate postponed confirmation of the Kimberling appointment. [*See main news section.*]

A jury in the Will county Circuit court at Joliet on Thursday acquitted James Day, convict, of the razor slaying of his fellow convict, Richard Loeb, in Stateville penitentiary. Day, who pleaded self-defense, is serving a one to ten year sentence for larceny imposed in Chicago in 1933. His attorneys announced Friday they would seek his parole. Loeb was serving a ninety-nine year and life sentence for the murder of Bobby Franks. Convicted for the same crime and still in prison is Nathan Leopold.

An Ogle county grand jury at Oregon, Ill., yesterday returned a murder indictment against Guy Tallmadge, who confessed he killed his wife in a fake holdup. Mrs. Frances Birch, young widow for love of whom Tallmadge said he committed the crime, was a witness. [*See main news section.*]

Walter Johnson, 42, unemployed resident of Dayton, O., killed his wife, Loretta, 41, Monday and then killed four of his seven children and himself. He spared the lives of two sons who pleaded that they wanted to live.

John Fiorenza, New York upholsterer's helper convicted of the rape-murder of Mrs. Nancy Evans Titterton in her apartment at 22 Beekman place on Good Friday, was sentenced Friday to die in the electric chair the week of July 13.

Marie Nielsen, blonde show girl chosen "Miss America" in 1931, was arrested Tuesday in New York as a material witness in the investigation of extortion charges brought by Alfred E. Smith Jr., son of the former governor. Miss Nielsen was said to be a friend of Lord Ernest Desmond, one of three men indicted in the case.

Deaths

Andrew, A. Piatt, 63, Republican representative in congress from Massachusetts and a former instructor of economics at Harvard university, Gloucester, Mass., Wednesday.

Beale, Truxton, 80, retired diplomat and rancher, Annapolis, Md., Tuesday. Mr. Beale, a descendant of a distinguished American family, had served as minister to Persia, Greece, and Rumania.

Beyers, Henry W., 66, vice president in charge of trafic of the Chicago and North Western railway, Rochester, Minn., Sunday.

Burkan, Nathan, 57, prominent New York attorney, Great Neck, N. Y., Saturday. He was a power in Tammany Hall and his clientele included many celebrities.

Butterworth, William, 71, chairman of the board of Deere & Co., Moline, Ill., plow manufacturers, and a former president of the United States Chamber of Commerce, Atlantic City, N. J., Sunday.

Byrns, Joseph W., 66, speaker of the United States house of representatives, Washington, D. C., Thursday. [*See Washington.*]

Clark, the Rev. Allison F., 71, retired minister of the Methodist Episcopal church and a resident of Oak Park, Chicago, Monday.

De Nancrede, Miss Edith, 59, founder and director of the Hull House Actors' guild and a resident of Hull House since 1898, Chicago, Sunday.

Foley, Edward Y., California fruit packing magnate, Fresno, Cal., Wednesday.

Grant, Mrs. Rollin P., 68, grandniece of James K. Polk, eleventh President of the United States, New York, Thursday.

Hall, Arnold Bennett, 55, director of government research for the Brookings institution since 1933 and a former president of the University of Oregon, Washington, D. C., Monday.

Irwin, Charles A., 63, co-founder with his brother, W. W. Irwin, of the Dennison Rolling mill, now a property of the United States Steel corporation, Canton, O., Tuesday.

Leslie, John Hampton, 85, retired head of John H. Leslie & Co., commission merchants, and a resident of Chicago since 1854, Antioch, Ill., Sunday.

McCormick, Cyrus Hall, 77, retired chairman of the International Harvester company, which he organized in 1902, Lake Forest, Ill., Tuesday. Mr. McCormick was the son of the inventor of the reaping machine and was rated one of the wealthiest men in the world.

Noyes, Dr. Arthur A., world famous chemist and director of the Gates Chemical laboratory at the California Institute of Technology, Pasadena, Cal., Wednesday.

Noyes, Miss Clara Dutton, 66, director of the American Red Cross nursing service, Washington, D. C., Wednesday.

Page, J. Frank, 70, veteran Chicago advertising man, Chicago, Monday.

Rust, Lee, 85, president from 1903 until 1929 of the McLean County bank, Bloomington, Ill., and formerly a leading central Illinois stockman, Bloomington, Wednesday.

Wallace, Austin E., 57, vice president and general manager of the Minneapolis, St. Paul and Sault Ste. Marie Railway company, Minneapolis, Wednesday.

Williams, John C., 60, president of the Weirton Steel company, of which he was an organizer, Weirton, W. Va., Monday.

Religion

Dr. J. Oliver Buswell, president of Wheaton college, said Tuesday that he expected to be deposed from the ministry of the Presbyterian church because of his membership in the independent board for foreign missions. The 148th general assembly of the church, in session at Syracuse, N. Y., dismissed Dr. Buswell's appeal from a sentence of admonition for his connection with the board. Earlier the assembly had deposed Dr. J. Gresham Machen of Philadelphia and six other ministers for their connection with the independent group.

"I will have more respect for the church if I am deposed," said Dr. Buswell. "I expect this will happen. It has been done in the cases of my associates."

The independent board was formed by a group of ministers critical of modernism and "socialistic" tendencies in their church administration.

At the closing session of the assembly Wednesday a resolution was adopted to change the constitution of the church to allow Presbyterians the right to be conscientious objectors to war service.

The Christian church in Zion was packed Sunday. The congregation gave an ovation to the Rev. Finis Jennings Dake, who appeared for the first time since he spent two days in the Cook county jail on charges of violating the federal Mann act. He was freed on a $2,000 bond and will face a hearing Sept. 14 in Milwaukee. He is accused of driving a 16 year old Kenosha girl to East St. Louis "for immoral purposes." The Rev. Mr. Dake denied the charge.

An international office for Catholic Action, an organization concerned with the lay activities of the Roman Catholic church, was created Monday by the Vatican. The office will be headed by a high prelate to be appointed by the pope.

Special services were held at the First Methodist church of Bloomington Sunday to commemorate the 100th anniversary of the parish. The church was founded in 1836 in a building 32x44 feet in size.

Honest Votes

The Illinois house and senate passed the "honest elections" bill last week and Gov. Horner announced he would sign it. The bill provides for the permanent registration of voters in all cities with election boards. This includes Chicago, a few of its suburbs and nine downstate cities. Others can adopt it by referendum.

Intended to eliminate fraudulent votes, the bill requires that persons registering to vote sign duplicate cards, one of which would be compared with the voter's signature when he asks for a ballot at the poll.

Much of the debate on the bill was devoted to charges that, although the bill was introduced on behalf of Democratic Gov. Horner, he had led its successful opposition in 1935. The bill was then introduced by Republicans. A similar bill was defeated March 4. The house vote was 93 to 30 on Tuesday and the senate concurred, 34 to 14, on Thursday. The bill is effective July 1.

TEXAS CENTENNIAL.

More than 15,000 workmen rushed to completion the buildings of the Texas Centennial exposition at Dallas, which opened yesterday. The opening day crowd was estimated at 300,000. Secretary of Commerce Roper started the $25,000,000 show by opening the main gate with a jeweled key.

Medicine

Patricia Maguire, 30 years old, has lain in her Oak Park home with body rigid and mind in a deep coma or semi-wakefulness since Feb. 15, 1932. Dr. Eugene Trout, her physician, diagnosed her disease as encephalitis lethargica [sleeping sickness]. But the cause and cure of sleeping sickness are unknown. Last Thursday Dr. René Cruchet of the University of Bordeaux, France, outstanding authority on sleeping sickness, visited Miss Maguire.

In France encephalitis lethargica is called Cruchet's disease. Dr. Cruchet first described the disease on April 27, 1917, during the war, at Bar-le-Duc. He is both a neurologist [nerve specialist] and a pediatrician [child specialist]. Dr. Cruchet was in New Orleans to arrange

Patricia Maguire.

a French-American French language medical convention for 1938.

The unprecedented four year sleep of Miss Maguire drew him to Chicago. From a report in the American Medical association journal in 1935 Dr. Cruchet had opined that Miss Maguire might not have sleeping sickness but a hysteria neurosis producing an escape from reality in sleep. His examination, however, upheld the sleeping sickness diagnosis—preliminary fever, double vision, stiffened muscles, and some paralysis.

Dr. Cruchet found Miss Maguire wakeful and able to understand him. He said she now is suffering from the after effects of the disease, and may live to an old age without substantial change.

Hans Johnson of Minneapolis has gained a quarter of an inch in height. It is good news to him, for during several years ending last July, Johnson shrunk from 5 feet 10 inches to 5 feet. University of Minnesota physicians attributed his disease to a calcium deficiency caused by an overactive parathyroid gland [a gland in the neck which controls the body's concentration of calcium]. Part of the treatment was a diet of calcinous foods.

Health Commissioner Herman N. Bundesen announced that Chicago in 1935 for the fourth consecutive year had the world's lowest infant mortality rate. He based his statement on records from cities of more than 1,000,000 population. In Chicago for each 1,000 births, 40.1 babies died; in Melbourne, Australia, 43; in Detroit, 44.4; in New York, 47.6, and in Philadelphia, 48.2.

DEATH BY FLOODS.

Floods caused by heavy rainfall in the "dust bowl" area of Colorado and Kansas caused the deaths of seven persons early in the week. Floods, hail, rain, and tornadoes left nine dead yesterday in Oklahoma and Kansas. [*See main news section.*]

Foreign Notes

Evidence was produced that Italians were agitating the Arabs against Great Britain and the Jews as the Palestine revolt ended its seventh week. An Italian radio station was reported to have broadcast in Arabic that 200 were killed in an Aden revolt, that martial law had been proclaimed in Kenya and that Arabs should "understand how to get rid of the British incubus." British police in Jerusalem seized posters in hand printed Italian declaring Jews are "communists and enemies of Europe and Christianity." Meanwhile the death toll of Arabs and Jews reached 70 as bombing, shooting and sabotage continued. The Jerusalem government house of Sir Arthur Wauchope, British high commissioner, was bombed, but no damage was done. Britain sent 1,200 more soldiers from Egypt to Jerusalem. Arabs in other Palestine cities circulated a call for armed revolt. While its chairman, Hassan Dajany, was put in a concentration camp the Arab strike committee urged Arabian loyalty to the general anti-Jewish strike. The Palestine government ordered the reopening of all closed places of business, but police enforcement of the order was delayed. The Palestine government prepared to proclaim martial law, supported by almost 10,000 troops, police and special watchmen.

Anti-Jewish riots broke out in Minsk Mazowiecki, a town near Warsaw, Poland, as the trial of 42 Polish peasants and 14 young Jews, charged with manslaughter during the riots at Przytyk on March 9, began. The new disorders, including burning, occurred during the funeral of a Polish soldier allegedly slain by a Jew during a drunken brawl. The Przytyk riots occurred during the annual spring market day when police tried to arrest an anti-Jewish picket and were overwhelmed by mobs. Three were killed.

Meanwhile the trial at Kattowice, Poland, of 119 young German Nazis began. They were charged with conspiring to separate Upper Silesia from Poland and to rejoin it with Germany. The league of nations granted Germans special rights and protection in Upper Silesia until July 15, 1937. The Nazis seek a united front to face the dangers in the expiration. The prosecution charged that a revolt was planned for next summer. The mass arrests were made last February after the Nazis had organized 4,000 youths under Storm Troop leaders. Forty others await trial.

Some 520,000 farmers of the Rumanian Peasant party marched in a country-wide protest against the government influence of Mme. Magda Lupescu, King Carol's red-headed mistress, and against lack of prosecution of Nazi organizations. In Bucharest, the capital, 120,000 marched for five hours. Ion Mihalache, peasant leader, demanded the resignation of Premier George Tatarescu because his government feared the Nazis, and the banishment of Mme. Lupescu. It was said that Mme. Lupescu, known to have her way with the king, flatly refused to leave the country.

The Hungarian government filed charges of high treason against 770 persons after breaking up a holiday train excursion to Budapest, the capital. The police charged the excursion was intended to end in a Nazi revolution. The Hungarian Nazi party, "Scythe and Cross," was accused of the plot and was outlawed.

Two men were greeted like conquering heroes Tuesday.

Marshal Pietro Badoglio was one. In Rome Premier Mussolini and 60,000 others gave strapping Badoglio, back from his command of the Ethiopian conquest, a Fascist-Roman welcome. For the first time in his career Il Duce let some one else steal the show.

Exiled Emperor Haile Selassie was no conqueror. In London cheering thousands lined the streets as the defeated Ethiopian "king of kings" arrived with his family and his general, Ras Kassa, from Palestine, where they had gone from Addis Ababa. The popular welcome but official coldness with which Haile Selassie was received reflected his contradictory position. Britain has not recognized Italian Ethiopia but is unable to accept Haile Selassie officially without alienating Italy. Britain expects Haile Selassie to avoid actions hostile to Italy, but Selassie hopes to carry his plea to the league of nations at Geneva. [*See Foreign.*]

A British government tribunal found James H. Thomas, who resigned as colonial secretary three weeks ago, responsible for the recent "leak" of budget secrets. This led to $500,000 last minute insurance

Sir Alfred Butt.
[Acme Photo.]

against the budget's increases in taxes. Sir Alfred Butt, Thomas' friend who took out a $57,500 policy, returned that amount to the insurance brokers. It was expected both Thomas and Butt may resign from parliament. They are subject to prosecution.

Premier Mussolini divided Italy's East African empire "racially, geographically, historically, and politically" into five self-governed colonies under Viceroy Pietro Badoglio's direction from Addis Ababa. The colonies, their Italian governors [all African army generals] and their capitals: Eritrea—Gen. Guzzoni at Asmara; Amhara—Gen. Pirzio-Biroli at Gondar; Galla and Sidamo—Gen. Geloso at Jimma; Harrar—Gen. Nasi at Harrar, and Somaliland—Gen. Santini at Mogadishu. Native chieftains will have only a consultative capacity. The Ethiopian Mohammedans were guaranteed freedom of worship and the Ethiopian Coptic Christian church was reunited with the Coptic church of Egypt. Meanwhile the massacre by Ethiopians of 30 Italian soldiers escorting Makale-Addis Ababa trucks was reported. Italy officially counted 4,359 war dead, 2,313 whites dying in combat and 1,009 by illness or accident.

Flying

Approaching the Chicago Municipal airport Sunday night with one of its two motors disabled, a Transcontinental and Western airliner, coming in from Newark, N. J., with 12 passengers and a crew of 3 aboard, made a forced landing in a small vacant lot at 61st street and Kilbourn avenue after striking a tree and a house. All aboard were severely shaken and several were cut and bruised, but none was seriously injured. The pilot, Wesley L. Smith, had radioed the landing field he was having engine trouble, but he decided to come in on one motor.

Officials of the Smithsonian institution announced they had received evidence that the Choco Indians of the Chuncunaque river district of eastern Panama have deified the airplane. The institution has received an assortment of ethnological objects, including five carved reproductions of airplanes, collected from the Indian tribe. The Indians worship carved images of their gods, officials of the institution said.

Lieut. De Vaissea Torchet of the French navy arrived in New York Wednesday aboard the French liner Paris. On the voyage he had sent up scores of small balloons for the purpose of making meteorological observations. He planned to make similar observations on the return trip. His observations, he said, might be of use in trans-Atlantic airplane flights.

A bird dog stood pointing Monday at a large army plane on the ground at Roberts field, Birmingham, Ala. Mechanics at first thought the dog had mistaken the plane for a bird. Then they discovered the dog was interested in the "pants" covering one of the landing wheels. An investigation disclosed five kittens inside the covering. The stowaways had apparently flown with the plane from Shreveport, La.

The new German dirigible Hindenburg completed a second round trip to South America at Frankfort-on-Main, Germany, Wednesday. The voyage was uneventful.

A searching party explored the rugged terrain of northeastern Utah early in the week seeking the body of Maj. Howard Stark, an official of the department of commerce, missing for four months. His damaged plane was found on a mountain top near Morgan, Utah, a week ago yesterday.

Bob Snider, pilot, and Harry Beal, passenger, both members of the Toledo, O., Gliding club, were injured Sunday when their glider crashed into a sand dune near Traverse City, Mich.

Lieut. Gen. Walter Wever, chief of the German army air force general staf, was killed in a plane crash Wednesday at the Dresden, Germany, airdrome. A mechanic also was killed.

Carlos E. Feirera, member of a flying club at Revere, Mass., and a young woman companion, identified only as Miss Myer, were killed Friday at Revere when the plane he was piloting crashed into a marsh.

SUPPLY AND DEMAND.

An accident to a steamship approaching New York on Thursday was the cause of a sharp rise Friday in the price of potatoes in the metropolis. The steamship Fort Amherst, loaded with 5,000 bags of potatoes, ran aground off Martha's Vineyard. Because of a nation-wide potato shortage, failure of the 5,000 bags to arrive in New York reduced the available supply to a minimum.

Science

The Nela Park laboratory of the General Electric company in East Cleveland last week announced the invention of an electric light bulb which ejects steam hot enough to light a cigaret.

The steam bulb is about the size of a large house lamp but differs in having a metal seal at the end opposite the socket base. Three-sixteenths inch copper tubing pierces the seal, coils around the tungsten filament within the glass, and then returns outside through the seal. When the light is turned on, the filament reaches a temperature of 4,000 degrees Fahrenheit. Water coursing into the tube's intake turns to steam of a temperature of 1,100 degrees at the outlet. The jet of steam is about the size of a lead pencil and turns paper to smoke and ash. The copper tubing would melt in three or four seconds if the water supply was cut off.

The steam bulb is the result of the revolutionary change in the structure of bulbs. Metal can now be welded to the glass. The bulb was developed to destroy disease bacteria where instant sterilization is needed. The steam heat is cut to from 660 to 750 degrees for this purpose.

The long accepted belief that radio waves travel at the speed of light [186,300 miles a second] was disproved by Dr. Harlan T. Stetson of Harvard university at a New York meeting of the Institute of Radio Engineers and the Radio Club of America. From a long series of comparisons, Dr. Stetson found that radio waves crossing the Atlantic travel with the velocity of light on some days and on others, due to some unknown cause, travel 90,000 miles a second, about half speed. Dr. Stetson said that at the equator, where the earth's horizontal magnetic intensity is greatest, the radio waves travel on schedule. But in the high latitudes, affected by the magnetic pole, they lose a third of their velocity.

Doctors Grace H. Griswold and Mary F. Crowell of Cornell university, both eminent authorities on the clothes moth, declared at Ithaca, N. Y., that air conditioning apparently enabled moths to remain active the year around. Ordinarily the moths work mostly in spring and summer. But the two scientists discovered that the moths like humid [moist] air. In eliminating the dry, disagreeable air of winter heating, air conditioning increases the humidity.

THE QUEEN MARY.

Great Britain's new liner, the giant Queen Mary, started its return voyage to England on Friday. The huge ship reached New York on Monday. Official calculations gave the liner's time from Cherbourg breakwater to Ambrose lightship as four days 11 hours and 42 minutes. This failed to beat the record held by the French liner Normandie of four days, 3 hours, 13 minutes and 38 seconds.

GEN. KILBOURNE.

Maj. Gen. Charles E. Kilbourne, veteran of campaigns in the Philippines, China, and France, on Tuesday assumed command of the 6th corps area, succeeding Maj. Gen. Johnson Hagood, who retired after serving one day in command here. Gen. and Mrs. Kilbourne arrived Sunday from Texas, where the general commanded the 2d division.

Education

Commencement activities started in full swing last week at colleges and universities throughout the nation. During the coming three weeks hundreds of young men and women students of institutions in the Chicago area will formally complete their schooling. One of the first of the many convocation ceremonies was held at Lake Forest college yesterday. Forty-three students received degrees.

The University of Notre Dame will hold its 92d commencement exercises today at South Bend, Ind. Degrees will be given 466 students. The University of Chicago will hold its 184th convocation on June 16, when degrees will be awarded to 1,024 students. Commencement exercises at Northwestern university will be held on June 13, when 1,437 students will be graduated. Approximately 2,000 students will receive degrees from the University of Illinois at commencement exercises on June 8.

Ruth Naughten, 36, co-ed student at the University of Washington, was held in jail at Seattle Wednesday on a charge of having threatened to dynamite four faculty members. She denied the charge and accused the faculty members, including Edwin B. Stevens, registrar, of trying to "frame" her as being a mental case. A sanity hearing for the woman was being considered.

Five members of the class of 1886 of the Rushville [Ill.] High school reported at a golden anniversary reunion that all members of the original class of six are still living.

From photographs of fifteen University of Chicago co-eds Fredric March, movie actor, chose that of Miss Margaret O'Malley of Chicago as the most beautiful. Thus she became the 1936 beauty queen of the Midway campus.

"It's the first time I ever entered a beauty contest," said Miss O'Malley. "Naturally I am quite thrilled. I have no beauty formulas in particular."

Mr. March chose Miss Virginia Clark of Freeport, Ill., as the second most beautiful, and Miss Betty Booth of Glencoe, third.

Because he failed to pass an examination by a fraction of a percentage point, Wesley L. Clow, 23, a senior at Lehigh university, Bethlehem, Pa., shot and killed Instructor Wesley Phy in a classroom Thursday, and then killed himself. Phy, 27, was a teacher of philosophy.

ZIONCHECKED.

Warrants for the arrest of Representative Marion Zioncheck of Washington state and his bride of a month were issued in Washington on Friday by a police judge. The warrants charge the congressman and his wife with assaulting their landlady, Mrs. Benjamin Scott Young, who was forcibly evicted from the Zioncheck apartment a week ago yesterday. The warrants will not be served, however, pending completion of examinations of Zioncheck's mental condition. He was held throughout the week at Gallinger hospital. [*See main news section.*]

RIDING FOR LESS.

Commuters riding trains of the Long Island railroad Friday refused to pay a rate of 3 cents a mile. Conductors had been ordered to refuse the rate of 2 cents, in spite of a temporary injunction prohibiting collection of the 3 cent rate. They allowed the rebellious passengers to ride, but took their names and addresses.

FIGHT NEW DEAL IN INTEREST OF FORGOTTEN MAN

Investors Flock to New Organization.

"Who is the 'forgotten man'? He is the honest citizen ready to earn his living by productive work. We pass him by because he is independent, self-supporting, and asks no favors. . . . The 'forgotten man' is weighed down with the cost and burden of schemes for making everybody happy, with the cost of all public beneficence, with the support of all the loafers, with the losses from all economic quackery, and with the cost of all the jobs. . . . Let us turn our pity on him instead of the good-for-nothing. It will be only just to him and society will greatly gain by it."—Quotation from an address in 1883 by Prof. William Graham Sumner of Yale used in the literature of the American Federation of Investors.

BY HOWARD WOOD.

Launched less than two years ago by a group of men worried about the manner in which administration policies in Washington were undermining the holdings of investors, the American Federation of Investors, headed by Dr. Hugh S. Magill, is now growing so fast that it promises soon to become a potent force in national affairs.

DR. H. S. MAGILL.

Already the rapidly expanding membership list is approaching the 100,000 mark, and the impetus given by the new tax bill and other New Deal measures adversely affecting the interests of investors has flooded the organization with new names and new contributions.

Membership Fees Voluntary.

Most of the applications for membership send in a dollar for one year's dues. A few, taking advantage of the offer for free membership for those hard pressed individuals who feel they cannot afford to contribute, merely enroll for nothing. Many who are anxious to help along what they believe to be a good cause take out sustaining memberships at from $2 to $500.

Beyond $500 the association is definitly not receptive. Dr. Magill, who has firmly opposed any move which might impair the character of the association as purely a group of investors seeking to protect their rights, has firmly set down his foot against any and all importunities to accept "big money" from overzealous industrialists who believe—erroneously, as Dr. Magill thinks—that money is more important than widespread membership.

"Big Money" Is Refuced.

This attitude delayed the growth of the federation during its formative period. Applications came in rather slowly and the funds were rather slim. But Magill persisted in maintaining the investor character of his association. Offers from big men to underwrite it were politely refused. Those who tendered them were told they would be welcome as members but not as heavy contributors.

Gradually the wisdom of this policy was borne out. Sympathetic company managements began to recommend the American Federation of Investors to their stockholders. They bought copies of its monthly publication, Investor America, in wholesale lots for distribution. And they came in as members on equal footing with the little fellows.

Organization Formed in 1934.

The organization was originally formed early in 1934 as the American Federation of Utility Investors. It was the result of a series of conversations between a little group of men—some of whom are on the present board of directors—concerning the threat to the endowments of religious, educational, and other eleemosynary institutions in various New Deal measures.

Dr. Magill was then secretary of the national council of religious education. He was worried about the outlook for that organization's funds. The others, too, were concerned and it was at first proposed that the federation consist only of institutions. But the idea took hold rapidly and the sponsors suddenly discovered that they had begun something of much broader significance than at first was supposed.

Fight Utility "Death Sentence."

In September, 1934, the American Federation of Utility Investors was chartered as a nonpartisan, not-for-profit association. By December, 1934, there were 30,000 members. Then came the fight against the Wheeler-Rayburn bill with its "death sentence" for utility holding companies.

The federation proved to be a major influence and for a time it appeared that the bill had been killed, largely through the protests aroused by Magill's group. Later the bill was passed, but the investors were beginning to be aroused and the federation changed its name, dropping the word "Utility," and squared away to fight the battle for investors of all kinds, including insurance policyholders and bank depositors.

Then came the "crackdown" by the Black committee investigating lobbying. Snoopers were sent to threaten the federation and demand all Magill's records. He gave these agents

[Continued on page 11, column 8.]

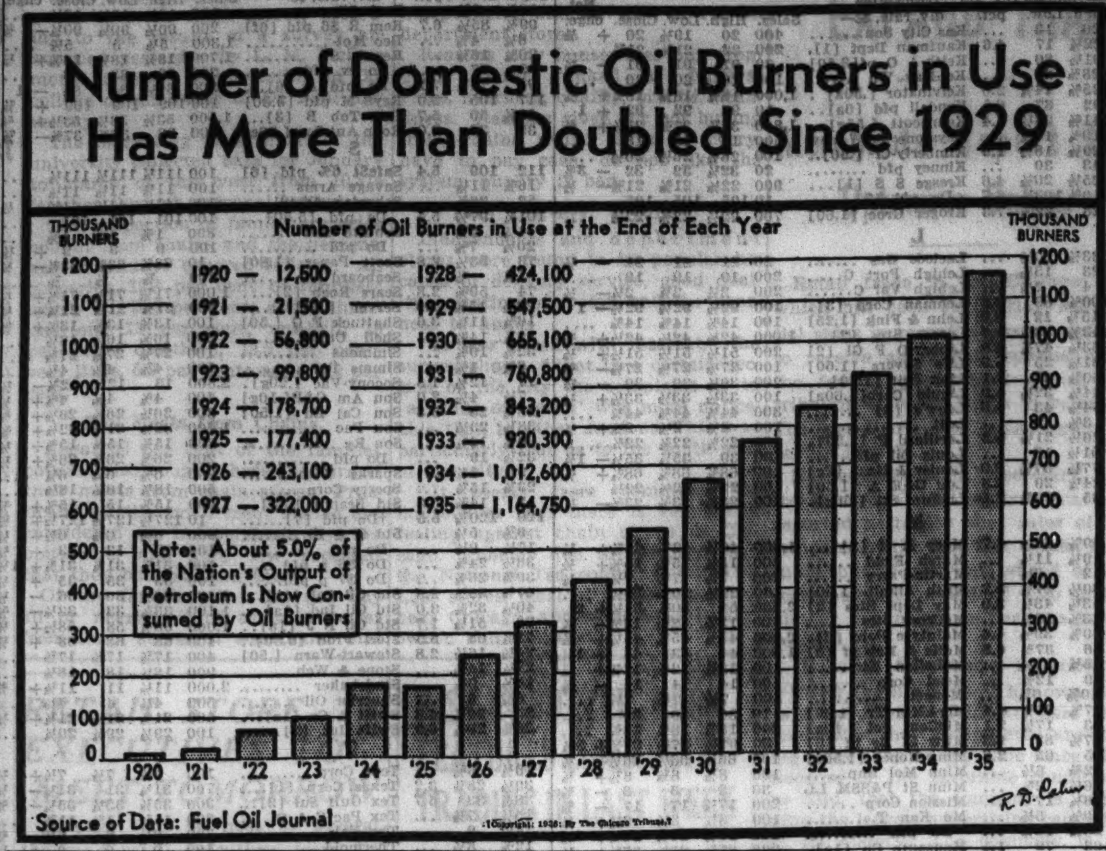

Larger Bank Reserves May Be Required

Washington, D. C., June 6.—[Special.]—With the treasury's heavy June financing program safely out of the way, members of the federal reserve board are seriously considering action to reduce the huge volume of excess reserves, it was learned today.

The reserves of member banks in excess of legal requirements carried with the federal reserve system now stand at $2,800,000,000. On this base the banks could build an enormous credit expansion amounting to approximately 28 billion dollars.

The action contemplated by the board for some time during July would consist of an increase of reserve requirements anywhere from 25 to 50 per cent. The reserve board has the authority under the banking act of 1935 to increase the requirements 100 per cent.

May "Freeze" Part of Reserve.

A 25 per cent increase would automatically freeze a portion of the idle funds, leaving the volume of excess reserves at $2,100,000,000. Then, if the danger of credit expansion through bank lending became acute, the federal reserve open market committee would be in a position to sell its holdings of $2,430,000,000 in government securities, which would mop up the excess reserves.

The 25 per cent increase was proposed at a board meeting several weeks ago and a vote was taken. Only four of the reserve governors were present. Chairman Eccles and another member opposed the plan, while the other two voted for it. Thus, the proposal was stymied for the time being.

Because of this deadlock it was believed the attitude of Chester Davis, former head of the invalidated Agricultural Adjustment administration, whose appointment to the reserve board was sent to the senate for confirmation by President Roosevelt yesterday, might tell in the final determination of what to do about excess reserves.

Views of Davis Unknown.

The views of Davis on finance and banking are unknown, since his experience has been wholly along agricultural lines, but it was surmised that he would listen respectfully to the suggestions of the administration and Chairman Eccles, who is the chief mouthpiece for the President on the board.

Since this is an election year the element of political expediency in connection with the question of excess reserves is considered important. After Mr. Roosevelt's elevation to the presidency he promised to "drive the money changers from the temple." Another wave of speculation and a crash just before the November election would be embarrassing for the New Dealers.

The reserve board statisticians have calculated that the 25 per cent boost in requirements would wipe out the entire excess reserves of 1,132 member banks, of which 1,038 are country banks.

Reserves Required at Present.

Reserve requirements now in effect are as follows: Three per cent on time deposits for all member banks, 13 per cent on demand deposits for New York and Chicago banks, 10 per cent for reserve city banks, and 7 per cent for country banks.

The treasury's June financing included the largest peace time borrowing through the sale of $1,000,000,000 worth of bonds and notes and refunding of $1,000,000,000 in maturing notes. Since this will be the last borrowing until Sept. 15, with the possibility there may not be one then, the reserve board could reduce the idle funds now without endangering the New Deal's borrowing and spending program.

INDEX INDICATES INDUSTRY RISE TO NEW 1936 PEAK

New York, June 6.—(AP)—Industrial activity rose to new high ground for the year, the Associated Press index indicated today. The present level is the highest since June, 1930.

The index, with its seasonally adjusted components, based on the latest available statistics and with 1929-1930 as 100, follows:

	Latest wk.	Wk. ago.	Year ago.
*Composite	89.4	89.0	70.3
Automobile	89.7	89.9	80.4
Steel Mill	91.5	91.1	53.0
Cotton Mfg.	104.9	103.8	80.4
Electric Power	107.9	107.3	95.4
*Home Building	48.1	45.6	29.2
Carloadings	71.5	70.2	62.5

*New 1936 high.

TREASURY DEFICIT FOR YEAR EXCEEDS 3 BILLION DOLLARS

Washington, D. C., June 6.—(AP)—The treasury's deficit for the current fiscal year has passed the 3 billion dollar mark. The daily treasury statement as of June 4 showed the government had spent since July 1, 1935, $3,019,532,358 more than it collected. Total expenditures for the period amounted to $6,654,109,090. Revenues came to $3,634,576,731.

President Roosevelt's revised budget estimated a deficit of $3,234,507,392 on June 30 next, but this was before enactment of bonus payment legislation. Recently Secretary Morgenthau, in an appearance before the senate finance committee, estimated the deficit on June 30 might reach $5,966,600,000.

Morgenthau based this estimate on the assumption that all bonds for veteran payments, amounting to $2,237,000,000, would be issued during the current year. He added $495,100,000 of expenditures due to loss of processing taxes invalidated by the Supreme court.

The deficit at this time last year was $3,201,379,534.

MILLS SUE NINE UNION OFFICIALS FOR HALF MILLION

Peoria, Ill., June 6.—[Special.]—Three suits for a total of nearly half a million dollars damages were filed today by Peoria planing mills in Circuit court against business agents and other leaders of the Carpenter's union and the Peoria Building Trades council.

The Wahlfeld Manufacturing company asks $215,500 damages, Carr and Johnston company, $155,000, and the Peoria Planing Mill company, $70,000. The companies have been engaged for months in an open shop fight with organized labor.

Named defendants are William Heitzman, walking delegate of the Carpenters' union, V. W. Storry, A. L. Thompson, Henry Mennenga, Albert Brown, Sam Lord, John Kinsella, James W. Gentry, and E. R. Hewitt.

The planing mills' claims for damages are based upon charges that their businesses have been seriously impaired by acts of violence and intimidation and a boycott put into effect by labor against products of their plants.

USE OF CHECKS INDICATES BIG GAIN IN BUSINESS

Bank debits to individual deposit account—indicative of the amount of business transacted by check—increased sharply last week, banking statistics disclosed yesterday. The total was $9,138,702,000 in the week ended June 3, compared with $7,408,680,000 a week earlier and $7,237,683,000 in the corresponding period a year ago.

In the Chicago federal reserve area the total was $1,196,055,000, compared with $1,098,182,000 a week earlier and $885,548,000 in the corresponding period of 1935, which represented an upturn of 35.1 per cent for the year. Debits in Chicago alone were $729,956,000, against $528,203,000 in 1935.

Bank clearings in Chicago and Cook county in the week ended yesterday totaled $342,900,000, compared with $235,300,000 in the previous week, which had one less day because of the Memorial day holiday, and $247,400,000 in the corresponding period last year, the Chicago Clearing House association reported.

Liberty Bond Gift Taxable, Appeals Board Decides

Washington, D. C., June 6.—(AP)—The board of tax appeals ruled today that gift taxes could be collected by the treasury on gifts of First Liberty loan bonds. In so holding, the board determined that former United States Senator Lawrence C. Phipps of Colorado owed the government $4,108 as a gift tax on $160,000 in Liberty bonds he gave to his son, Allen R. Phipps and six other members of his family. The board ruled the tax was an excise on the privilege of making a gift, and not a tax on the property given.

OPPORTUNITY

For young, ambitious, capable real estate or business man, to acquire ½ interest in seasoned real estate broker's concern. Specialist in one active district. Change of partnership makes unusual transaction possible. Invite rigid inquiry of past and splendid possible earnings. $3,500 and services required; willing to incorporate. Reply can be confidential.

ADDRESS C L 530, TRIBUNE

Wheat Slumps as Rains Fall in Northwest

Rains in the American and Canadian northwest caused a sharp recession in the wheat market yesterday. The partial breaking of the drouth, which had threatened to reduce the spring sown crop materially, was followed by fairly general selling of futures in all markets.

At no time were prices as high as at the close of the preceding day. Minneapolis declined over 2 cents and closed at practically the bottom. Net losses in the Chicago market were ¾ cent, while Kansas City and Winnipeg lost about 1 cent.

According to trade and official reports the rains in the American northwest were largely confined to the more eastern areas, where the need of additional moisture was not as urgent as in the western sections. However, showers in the Canadian prairie provinces were fairly widespread.

Speculation Still Limited.

No material increase in speculative interest in the wheat market was reported by brokers, public participation being at a low ebb. The decline was checked by buying against bids and week-end short covering.

A steady increase in the movement of the new winter wheat crop is expected by the trade, providing weather conditions are favorable. Combines were reported to have started to work south of Wichita, Kan., with first yields running about 22 bushels per acre. A test weight as high as 64 pounds per bushel was reported in Oklahoma. In 1935 only a comparatively small part of the crop was sufficiently heavy to test 60 pounds.

Prices on July Deliveries.

Closing prices on the July delivery of leading grains, with comparisons, follow:

	Yesterday.	Friday.	Week ago.	Month ago.
Wheat	$.84¼	$.85	$.84⅝	$.86⅝
Corn	.60¼	.60¾	.59⅛	.61¼
Oats	.24⅛	.24⅞	.25⅝	.26¼
Rye	.53⅜	.54½	.53⅜	.52⅝

Trade in corn and oats was light. Prices receded fractionally in sympathy with wheat and on the continued favorable weather for the new crop. Charters were reported for 95,000 bushels of cash corn for shipment to Buffalo. The basis on cash corn in the sample market declined ¼ to ½ cent relative to the July option.

Rye prices were off nearly 1 cent, the rains in the eastern part of the Dakotas and in Minnesota being regarded as favorable for the new crop.

I. C. C. DELAYS KEESHIN MOTOR AND RAIL PLAN

Washington, D. C., June 6.—(AP)—The interstate commerce commission today delayed operation of a proposal by Keeshin Motor Express company, Inc., of Chicago, to establish joint motor-railroad rates between eastern states and the midwest.

The motor company proposed to move loaded trucks from eastern territory to points on the lines of the Chicago Great Western railroad. They then would be transported on flat cars to designated points and would proceed to final destinations under their own motive power.

A similar proposal calling for the transportation of Keeshin trucks and trailers from Chicago to the Twin cities recently was suspended by the commission.

During the period of suspension the ICC will make an investigation to determine whether the proposed new service would injuriously affect the public interest.

IRB

WHICH STOCKS SHOULD BE BOUGHT?

In the Building and Construction industry there are two or three stocks which should be highly profitable speculations provided their purchase is properly timed. A few of these stocks should rally sharply in the next general advance in the Stock Market.

We have published a concise but complete analysis of the Building and Construction industry. In this analysis you are told exactly what to do with the stocks of more than 40 leading companies—whether to BUY, HOLD or SELL. Included in the companies are *American Radiator, Celotex, Certain-teed, Flintkote, General Asphalt, Holland Furnace, Johns-Manville, Minneapolis-Honeywell, Otis Elevator, Penn-Dixie Cement, Thompson-Starrett, U. S. Gypsum* and many others.

Simply send us your name and a copy of this valuable report will be sent to you ABSOLUTELY FREE. Also an interesting booklet, "MAKING MONEY IN STOCKS." No charge—no obligation. Just address:

INVESTORS RESEARCH BUREAU, INC.
Div. 53, Chimes Bldg., Syracuse, N. Y.

FLOOD OF GOLD RISES AGAIN AS CAPITAL FLEES

New Engagements Total $25,661,000.

The flow of gold from Europe increased yesterday as the new French Socialist premier, Leon Blum, announced his program and began putting into effect financial "reforms" by removing Jean Tannery from the governorship of the Bank of France and installing Emile Labeyre in his place.

Yesterday's engagements of gold abroad for shipment to New York totaled $25,661,000 of which $19,418,000 was taken in France and $6,243,000 in Holland. These brought the total of gold engagements for the last week to $119,946,000, of which $91,819,000 was taken in France, $25,221,000 in Holland, $1,189,000 in Mexico, and $1,717,000 in India. Since April 24, when the flight of capital from France first began to force gold from that country, a total of $324,900,000 gold has been engaged of which $261,700,000 has been taken in France and $35,900,000 in Holland.

Franc Gains Slightly.

The French franc rose 1-16 point in New York yesterday to close at 6.58 5-16, but this was still 1-16 point below the level at which gold shipments from Paris to New York become profitable. The rise in the franc was sufficient to cause the value of the dollar to ease to 100.75 cents against francs, from 100.76 cents on Friday.

Francs also improved slightly against the dollar in the unofficial Paris exchange market, closing at an equivalent of 6.583 cents each compared with the overnight New York rate of 6.5825 cents.

Other gold bloc currencies, the Dutch guilder and the Swiss franc, closed unchanged in New York. Both are currently at a level for profitable shipments of gold to this country.

The British pound sterling, which fluctuated sharply in New York during the two preceding days, gained ¾ cent yesterday to close at $5.01⅝.

May Abandon Gold Basis.

Reports from Washington were to the effect that administrative officials believed that France was likely to abandon the gold standard. They expressed the opinion that American financial interests are prepared for French devaluation.

The chief concern in Washington is that events in France during the next few days may disturb the cross rate of the dollar, pound sterling and franc, thereby affecting trade and financial conditions.

Devaluation would affect all foreign exchange markets, but it was indicated that if the cross rates on the dollar and pound sterling can be maintained within reasonable limits through operations of the American and English control funds, no great disturbance to the financial markets may occur.

More Gold Arrives.

The New York Federal Reserve bank reported receipt yesterday of $6,319,300 gold from France, bringing the week's arrivals to $41,632,700. Of this amount $32,716,400 came in from France, $3,438,200 from Mexico, $2,102,400 from Colombia, $1,680,000 from England, $1,430,800 from Holland, $219,300 from India, and $45,600 from Russia.

At San Francisco $3,481,000 gold arrived from China and $1,141,000 from Australia. Against these imports there was a net increase of $5,540,600 in gold held under earmark.

HOUSE, SENATE AGREE ON UNFAIR PRICE MEASURE

Washington, D. C., June 6.—(AP)—Congressional conferees today reached an agreement on the long disputed anti-price discrimination legislation designed to protect independent merchants from large scale competitors. The conferees agreed to the major provisions of the senate bill, including the Robinson bill and the Borah-Van Nuys amendment.

The Robinson bill would empower the federal trade commission to limit quantity discounts where monopoly was involved and would prohibit false discounts for brokerage fees or other services.

Under the Borah amendment an entirely different method of prosecuting price discriminations tending to create monopoly would be set up. Competitors who believed they were being discriminated against unfairly could institute criminal proceedings in federal courts directly instead of going to the federal trade commission.

HOW TO ANALYZE COMMON STOCKS

FOR TRADING PROFITS

WOULD you buy U.S. PIPE or GEN. ELECTRIC? Or how would you choose between CONGOLEUM and MIDLAND STEEL? Current prices show that for each dollar of market price you are getting $1.14, 37c, 63c, and $1.53 respectively. Our index shows .0343, .0702, .0795, and .1262 as a measure of further "gain" power. Let us send you a FREE book and report showing how to use these vital figures for a trading profit. Simply address request for Report Key 162C to

The TILLMAN SURVEY
24 Fenway • Boston

BUSINESS NEWS IN REVIEW

Europe's Gold Flight Rises to Panic Proportions—Currencies Fall in Terms of Dollar—Federal Borrowing Described as "Vicious Circle"—Stocks Quiet and Lower.

The flight of gold from France assumed panic proportions last week as capital, newly alarmed by internal disturbances caused by strikes, and still fearful of the country's economic position, took big sums in exchange for its bank balances and made arrangements for shipping the metal to the United States. [*See Foreign: Review section*]. Other gold bloc countries also lost metal.

More than 92 million dollars of gold was engaged in Paris alone for shipment to this country during the week. Twenty-four millions were taken Friday, the largest total for one day since the current flight from the franc got under way last April 24. Since then approximately 262 million has been engaged in France, more than 35 millions has been taken in Holland, and total engagements abroad exceed 324 million dollars.

Exchange.

Currencies of the gold countries moved lower, although their action failed to reflect the existing tension because of control operations in foreign exchange markets. On Thursday, the day Leon Blum, France's first Socialist premier, assumed office, British and American stabilization funds leaped into the breach to steady the money markets.

An informal agreement was reported reached between the two governments to take common action in the event the French franc goes off the gold standard. The understanding is said to be that the exchange equalization funds, which reputedly total about 4 billion dollars, will be used to prevent undue fluctuations as far as possible, in an attempt to prevent other gold bloc currencies from getting out of hand.

Switzerland officially stated it will cling to gold even if France abandons the monetary base, but this assurance has carried little weight, even in Switzerland.

Protection.

On Wednesday the Bank of the Netherlands, seeking to check the flight of capital from Holland, raised its rediscount rate to 4½ per cent. The Dutch bank's report, as of Tuesday, showed a loss of 31 millions in gold for the week, the largest weekly decline this year. At the same time the ratio of gold to note circulation fell from 92.3 per cent to 83.6.

Forward discounts on gold bloc moneys declined more sharply than spot quotations, which meant that holders of credits or balances were unwilling to risk holding them for 30 to 90 days, and wished to get out of their commitments even at a loss.

Solutions.

In the event the new régime in France decided to attempt correction of the monetary upheaval over the week-end, money experts saw five courses open for action. They were: 1. A gold embargo. 2. Refusal to ship gold to other than gold standard countries. 3. Formal devaluation of the franc to a fixed level. 4. An embargo on gold coincident with restrictions on the export of capital. 5. Nominal adherence to gold with severe foreign exchange restrictions, such as those in effect in Germany and Spain.

It was said the least likely moves were devaluation and patterning action on Germany and Spain. Refusal to ship gold to other than gold standard countries would affect England, which has received large quantities in recent weeks.

Business.

Domestically, business shortened its strides slightly in some lines but gave indications of entering the summer season at a much faster pace than had been anticipated and well above levels prevailing a year ago.

Steel production, normally tapering off at this season, moved ahead one point to 67 per cent of plant capacity. Observers were confidently predicting a rate in excess of 70 per cent before the month ends as consumers rush to fill commitments before third quarter prices are advanced.

Automobile production declined to around the 100,000 car mark; freight trafic showed a less than seasonal recession; power output was lower, but the gain over last year was the best this year; bank clearings increased; retail trade ran well above last year, particularly in the middle west; heavy construction awards increased, and retail food prices declined slightly.

Bonus.

With soldier bonus funds soon to appear, retailers, real estate men, auto salesmen, and debt collectors were looking to June with considerable cheer. It is estimated 141 millions will be disbursed in Illinois, of which 74 millions will be received in Cook county.

Business Week estimated that manufacturing and mining activity in the first six months of 1936 will average 15 per cent above the same months of 1935 and will equal 1930 levels. Industrial pay rolls have also reached new highs since that year. Government spending for construction purposes has shown no signs of letting up.

Railroad purchases of new equipment continued to expand in May and if present inquiries develop into actual orders this year's acquisitions will be the largest of any year since 1930, Railway Age reported.

Dividends.

May dividends declared were the largest for any month since June, 1931, and 25 per cent ahead of last year. Since the start of 1936 corporations have voted $1,365,889,203 in dividends, and increase of 21 per cent over the first five months of 1935. Extra dividends have been declared in 328 instances against 231 in the 1935 period, while back dividends have been voted by 420 companies, compared with 309.

Building.

Heavy engineering construction for the first five months of 1936 reached $937,458,000, of which only 25 per cent was represented in private projects. The total was 71 per cent ahead of the same months of 1935. Private construction increased 63 per cent, public 75 per cent. Commercial and industrial construction gained 96 and 47 per cent, respectively.

Transportation.

The Chicago and North Western and Union Pacific railroads announced they will inaugurate sixteen hour

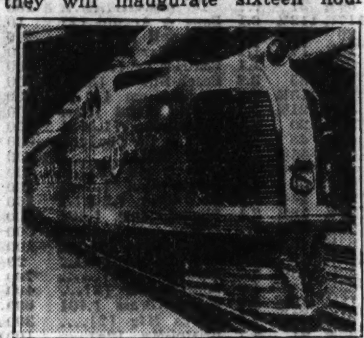

THE CITY OF DENVER.

service between Chicago and Denver on June 18, with two new streamlined trains, known as the City of Denver. The schedule is the fastest in the world for a long distance run, requiring an average speed of 65½ miles an hour, including stops. One of the trains was placed on exhibition at the North Western station here yesterday.

Stocks.

On the stock exchange prices drifted lower in the lightest trading in more than a year as volume of transactions fell to approximately 3,800,000 shares. Uncertainty over the tax bill pending in congress [*See Washington: Review Section*], the disturbed situation in France, and failure of congress to adjourn Friday engendered a note of caution which resulted in moderate selling.

Support developed for automobile shares, which held up better than most groups. Steel issues suffered sporadic periods of weakness, oil stocks were erratic, utilities were helped by improved earnings, and railroads enjoyed periods of strength. Westinghouse broke sharply in several sessions on liquidation of a large block of stock, but rallied later in the week. Case lost about 3 points in the farm implement section. Mercantile stocks closed lower, gold and silver issues were steady, and coppers moderately lower.

Fares.

On Tuesday eastern railroads, with one exception, inaugurated reduced passenger fares of 2 cents a mile in coaches and 3 cents a mile in sleeping cars. First reports indicated a decided pickup in business. The lone exception was the Long Island railroad, wholely owned subsidiary of the Pennsylvania railroad.

Many Long Island passengers, seeking to compel conductors to accept fares on the basis of 2 cents a mile, recently ordered by the interstate commerce commission, finally paid the higher rate when told that otherwise they would be put off the train at the next stop. Two days later a New York Supreme court granted a temporary injunction restraining the road from charging more than 2 cents a mile for transportation.

Steel.

Aboard the liner Queen Mary as it neared New York last Sunday night on its maiden voyage, William Humble Ward, second earl of Dudley, head of the British Iron and Steel federation, invited American steel leaders via radio to pool their resources, experience and skill with the international steel cartel for the develop-

[Continued on page 10, column 8.]

A Re-Survey of Public Utilities

in the light of last year's events . . . of great interest to investors in

Public Service of N. J.
United Gas Imp.
North American Co.
Consol. Edison of N. Y. (formerly Con. Gas)
American Gas & Elec.
Commonwealth & South'n
Amer. Water Works
American Power & Lt.
Electric Power & Lt.
National Power & Lt.

starting in the June 1st issue of

BARRON'S
The National Financial Weekly
44 Broad St., New York

25 cents at all newsstands or send $1 for eight issues beginning with June 1

WANT TEN MORE MEN LIKE THESE

One of our clients—an Eastern corporation with resources over $28,000,000—has an opening now for more salesmen who are ambitious to qualify for sales executive positions. Ten local men earned $43,000 in 26 weeks. The top man earned $7,865—averaging nearly $300 weekly. The second man earned $6,018. The low man of the ten earned $2,155—a weekly average of $75. Sales experience not essential. Thorough training course and selling helps for men we select. Business growing rapidly. 21st year in Chicago. Prefer earnest, vigorous men from 30 to 55 years, residing in Chicago, Illinois, and Indiana. Permanent position with immediate big earnings on generous commission basis. Apply by letter with references and phone number, and appointment will be arranged. Write Leroy A. Kling,

FRANK PRESBREY COMPANY
Merchandise Mart, Chicago, Illinois.

WANTED
1st MORTGAGE LOAN

Live Mfr. concern established ten years wants $12,500 five to ten year loan on its new modern plant less than one year old. Manufactures staple commodity, national distribution, business volume increasing rapidly. Cook county—excellent industrial location. Private parties preferred.
Address C L 560, Tribune

FEDERAL RULE IN COMMODITIES TO START SOON

Law Expected to Cut Trade Volume.

BY THOMAS FURLONG.

When President Roosevelt puts his signature to the commodity exchange bill, which he is scheduled to do this week, a new experiment in federal regulation of commodity markets will be launched. After a long legislative career the controversial measure last week received approval of the senate which had delayed its passage for more than a year.

The bill is an amendment to the original grain futures act passed in 1922, providing the first federal regulation of trading in the grain futures market. The scope of the present measures has been broadened to include several commodities other than grains which were alone subject to regulation under the existing act.

Commodities Affected.

Under the terms of the bill, which becomes effective 90 days after the executive signature, the new commodity exchange commission, successor to the present grain futures commission, will be given power to regulate trading in the following commodities: Wheat, corn, oats, rye, barley, cotton, rice, flaxseed, grain sorghums, mill feeds, butter, eggs, and Irish potatoes.

All exchanges dealing in these commodities will come under the jurisdiction of the commission. Chicago markets that come under the act are the Board of Trade and the Chicago Mercantile exchange.

The commission will have the power to fix maximum limits on trading of individuals. The limits may vary in different commodities subject to the discretion of the federal administrators. It is understood that the regulations now being drawn up will fix the maximum of 2,000,000 bushels for long and short accounts in wheat.

Some Hedging Exempt.

Certain types of hedging transactions will not be subject to maximums fixed by the commission. To classify as a hedging operation a purchase or sale of a commodity future contract must be offset by a parallel position in the cash commodity.

"Bona fide hedging sales," the act says, "shall mean sales of any commodity for future delivery . . . to the extent that such sales are offset in quantity by the ownership or purchase of the same cash commodity." Conversely, purchases of any commodity for future delivery are regarded as legitimate hedges in so far as they are matched by sales in cash market.

Other important provisions include the requirements for the registration of traders, maintenance of proper records by exchanges and members which shall be available to government inspection, granting of power to the commission to fix standards for commodities eligible for delivery under future contracts, and the regulations governing brokers' handling of margin funds.

The frank purpose of the act is to lessen "excessive speculation" in commodity futures which is described in the bill as a "burden" to the market.

Warehouse Laws Conflict.

The consensus of brokers is that the new federal regulations will cut down the volume of trading in the grain market. Activity is now at an abnormally low point. The open interest in wheat futures on the Board of Trade is slightly above 65,000,000 bushels, the smallest since 1927.

A section of the bill which may prove ultimately to be of great importance is that dealing with grain warehouses. Under this section receipts for grain issued by federally regulated warehouses are eligible for delivery under future contracts. Illinois and other states' laws now provide that only receipts of state regulated warehouses are eligible. This apparent conflict of federal and state authority may prove to be the basis for attack on legality of the act.

Property for Development, Financing or Sale

A large Estate, owning free and clear many valuable property sites in Chicago, Oak Park, River Forest, Highland Park, Hammond, East Chicago, and other locations in and about Chicago, wants to consider the best possibilities for immediately improving some or all of these.

Properties of all sizes, from single lots to larger parcels, and tracts both subdivided and unsubdivided, in excellent locations, will be considered for development with the type of improvement best suited to the property, which may include single family residences, apartments, hotels, businesses, as well as entire small home or industrial projects.

If you have definite ideas as to how and why you would develop these properties NOW, here is an opportunity for a live firm, institution or individual to become associated with a real substantial client.

Address C L 561, Tribune.

STOCKS HIGHER; TRADE DULLEST IN NEARLY YEAR

Activity Is Featureless; Gains Fractional.

New York, June 6.—Stock traders devoted most of their short week-end session to studying the disquieting news from Paris and watching the political jockeying at Cleveland. Business was neglected to a degree not witnessed in nearly a year, and turnover for the two hour session amounted to only 253,710 shares.

What little change occurred in prices tended toward higher levels. Gains in a few instances ran to a point or more.

Steels, motors, and chemicals featured the halfhearted forward movement. Price enhancement for the three groups, however, was mainly of fractional scope.

Du Pont Rises $2 a Share.

Bethlehem, Chrysler, and du Pont were prominent, the last named issue distinguishing itself with an upturn of nearly $2 a share. Air Reduction reached a new high on a fractional gain.

Edward G. Budd Manufacturing was active and fractionally easier, following yesterday's late news of a refunding program.

Utility stocks did little. American Telephone swung idly around yesterday's close, finishing a shade higher.

Mail orders attracted scattered buying and moved up slightly.

Rails were firm and slightly better prices were registered by the leaders. Chesapeake and Ohio, New York Central, and Southern Pacific were more active than some of the others.

Freight Report Helps Prices.

The bullish carloadings report for the week, showing a little better gain than had been anticipated, was credited with some of the demand that appeared for the better class carrier issues.

Gold stocks were irregular and failed to develop a trend.

Tobaccos were inclined to lag. Farm implements came in for an occasional buying order.

Board room attendance was about the poorest since last summer and brokers ascribed some of the market's lethargy to the absence of so many traders.

Passage of the senate's tax bill omitting President Roosevelt's demand for higher corporate levies was credited in the scanty market comment of the day with a mild constructive influence on operations.

CHICAGO STOCKS IRREGULAR IN SMALL TURNOVER

Price trends were mixed on the Chicago Stock exchange yesterday as 16 issues advanced, 16 declined and 25 remained unchanged. Volume totaled only 13,000 shares.

Raytheon common was the most active issue, with 1,300 shares changing hands, and rose ¾ point for the day. Dixie-Vortex A gained 1 point, North West Utilities 7 per cent preferred 2 ponts, and Marshall Field ¾. Heller 7 per cent preferred declined 2 points, and Signode Steel 1½ points.

Total trading last week amounted to 179,000 shares, compared with 207,000 shares in the preceding week and 127,000 shares in the corresponding week of last year.

During the week 169 issues were traded, of which 51 advanced, 80 declined and 38 remained unchanged, compared with a total of 161 issues in the preceding week, of which 90 advanced, 43 declined, and 28 remained steady.

NEW YORK STOCK TRANSACTIONS

Saturday, June 6, 1936.
Shares sold today..........253,710
Year ago..........341,954

Saturday, June 6, 1936.
Total sales 1936 to date......246,416,393
Total sales 1935 to date......107,354,553

[The figure in brackets after name of stock is annual dividend rate.]

1936 High	1936 Low	Div. yld. pct.	Description, div. rate, $s—	Sales.	High.	Low.	Close.	Net chge.
			A					
13⅛	9⅝	0.9	Adams Exp [.10g]	300	10⅝	10½	10⅝	....
65⅜	58	...	Air Reduc	2,400	65⅝	64⅛	65 +	⅜
6⅛	2	...	Air-Way El Ap	200	4⅛	4	4⅛+	⅛
17⅜	13¼	4.3	Alaska Jun [.60a]	200	14¼	14⅛	14¼+	⅛
4⅝	2⅛	...	Alleghany	200	2⅝	2⅝	2⅝	....
30⅜	12⅜	...	Do pfd $30 ww	200	20⅝	20⅝	20⅝—	⅛
39⅜	29⅜	3.5	Alleg Steel [1]	100	29⅜	29⅜	29⅜	....
208	157	3.1	Al Chem & Dye [6]	200	195	194⅝	195 +	⅛
			[illegible]					
46⅜	27¼	3.0	Con Edis [1]	1,200	32⅝	32¼	32⅝+	⅛
108⅛	102	4.7	Do pfd [5]	400	107	106⅝	106⅝—	⅛
7⅛	4⅝	...	Con Film	100	4⅝	4⅝	4⅝+	⅛
20¼	15⅝	...	Do pfd [.75k]	100	16⅝	16⅝	16⅝—	⅛
6⅛	3⅝	...	Con Laundries	200	4⅝	4⅝	4⅝	....
15⅛	11½	2.1	Con Oil [.25g]	2,800	11⅝	11⅝	11⅝	....
1⅛	⅝	...	Con Text	300	½	½	½	....
10⅛	10⅝	...	Cont Bak A	100	13⅛	13⅛	13⅛+	⅛
2⅛	1⅝	...	Do B	100	1⅝	1⅝	1⅝—	⅛
77⅝	67⅝	5.3	Do pfd [4]	100	76	76	76	....
87⅝	67⅝	4.0	Con Can [3]	400	75⅝	75⅝	75⅝+	⅛
			[illegible]					
			K					
26	13	...	Kas City Sou	400	20	19½	20 +	½
22¼	17	4.6	Kaufman Dept [1]	200	22	21⅝	21⅝	....
91⅜	80	...	Keith-A O pf[3.50]	20	91	91	91 —	½
28⅜	20	...	Kel-Hay Wh A	100	20	20	20	....
25⅝	14⅝	2.6	Kelvinator [.50a]	1,000	18⅝	18⅝	18⅝+	⅛
92	87	6.5	Kendall pfd [6a]	10	92	92	92 +	1
41⅜	28⅛	1.4	Kennecott [.55g]	1,800	37⅝	37⅝	37⅝+	⅝
19⅝	17⅝	...	Keystone S&W new	500	18	18	18	....
29⅛	18⅛	1.9	Kimberly-Cl [.50]	100	26⅛	26⅛	26⅛	....
			[illegible]					
16⅜	9⅝	...	Real Silk	100	12⅛	12⅛	12⅛	....
99⅜	85⅛	6.7	Rem R $6 pfd [6f]	200	90⅝	90⅝	90⅝—	½
8⅛	4⅝	...	Reo Mot	1,300	5⅛	5	5⅛	....
26⅜	16⅝	...	Repub Sti	1,700	18⅝	18⅛	18⅝+	⅛
99	77	...	Do cv pfd	200	83	83	83	....
95	78⅝	7.1	Do pfd A [6]	300	84½	84	84 —	1
117	105	5.0	Reyn M pfd [5.50]	100	109	109	109 +	⅛
58⅜	50	5.7	Rey Tob B [3]	1,500	53½	53⅛	53½+	⅛
39	32	2.0	Roan Ant Cop [.76e]	500	38	37⅝	37⅝—	⅛
			S					
112	109	5.4	SafeSt 6% pfd [6]	100	111⅛	111⅛	111⅛	....
			[illegible]					
37⅛	19⅛	...	Col & Sou 1st pfd	30	24½	24½	24½—	3
21⅝	14	1.1	Col G & El [.20g]	1,200	18½	18⅝	18½+	⅛
102	90½	5.9	Do pfd A [6]	100	102	102	102	....
45½	31	2.9	ColumPict vtc [1a]	300	35⅝	35½	35½	....
51¼	42½	6.4	Do pfd [2.75]	400	42⅝	42⅝	42⅝—	¼
64⅞	44	4.7	Coml Credit [3]	500	63⅝	63½	63⅝+	1¼
116⅝	110	4.8	Do pfd [5.50]	100	115⅝	115⅝	115⅝—	⅛
24⅝	15⅞	3.8	Coml Solv [.60]	600	16¼	16	16¼+	¼
5½	2¼	...	Com'wlth & Sou	2,100	3	2⅞	2⅞	....
44½	32⅝	4.7	Congoleum-N [1.60]	100	33⅝	33⅝	33⅝+	⅝
20	10	...	Conn Ry & L	40	11¼	11	11 —	½
33½	19	...	Do pfd	10	20⅝	20⅝	20⅝—	⅝
4⅝	2⅝	...	Con Coal	100	2⅝	2⅝	2⅝	....
			[illegible]					
			Int Cement [1.50]	100	47½	47½	47½	....
89½	56⅝	1.4	Int Harvest [1.20]	700	84¼	83⅝	84 +	½
54¼	43¼	2.6	Int Nic Can [1.20]	700	46⅝	46¼	46⅝+	¼
3⅛	1⅝	...	Int Pap & P C	100	2	2	2	....
36⅝	20½	...	Do pfd	100	28¼	28¼	28¼—	½
6⅝	3	...	Int Ry C Am ctf	60	6⅛	6⅛	6⅛+	⅛
53½	47½	4.1	Int Shoe [2]	200	49	49	49 +	½
19¼	12½	...	Int Tel & Tel	1,000	13⅝	13⅛	13¼+	⅛
14½	10⅝	...	Interst Dept Strs	200	13	13	13 +	½
			J					
77⅛	58½	5.6	Jewel Tea [4]	100	71	71	71	....
129	88	1.6	Johns-Man [1.50g]	100	93	93	93 +	¾
			[illegible]					
19⅝	12	...	Poor & Co B	100	15⅝	15⅝	15⅝+	¼
9⅝	4⅛	...	Porto R-Am T A	100	5⅝	5⅝	5⅝—	¼
5⅝	2¼	...	Pressed Stl Car	200	2⅝	2⅝	2⅝+	⅛
49	40¼	3.7	Proct & Gam [1.50]	100	41	41	41 —	¼
122½	117⅝	4.2	Do pfd [5]	10	118⅝	118⅝	118⅝+	⅝
48⅜	39	5.6	Pub Svc N J [2.40]	400	43	43	43 +	½
48⅝	36⅝	3.3	Pullman [1.50]	700	45⅛	45¼	45⅛+	⅝
24⅝	16¼	...	Pure Oil	3,100	16⅝	16¼	16⅝+	⅛
17⅝	9⅝	3.3	Purity Bak [.40]	200	11⅛	11⅛	11⅛	....
			R					
14¼	9⅝	...	Radio	3,700	11⅝	11⅝	11½+	⅛
77⅛	68½	4.6	Do cv pfd	500	75⅛	75½	75⅝+	⅝
47	39	4.4	Read 1st pfd [2]	300	46¼	46	46¼+	¼
			[illegible]					
			Y					
20⅛	8⅝	...	Yellow Trk & C	500	18	17⅞	17⅞+	⅛
63	41⅝	...	Young S & T	1,200	61½	60⅝	61¼+	1
			Z					
23½	11⅛	...	Zenith Radio	300	21¼	21	21¼+	⅝

*Ex dividend. †First sale since ex dividend date or dates. xr—Ex rights. a—Also extra or extras. b—Including extras. e—Paid last year. f—Payable in stock. g—Declared or paid so far this year. h—Cash or stock. k—Accumulated dividend paid or declared this year.

Sales to 11 a. m., 120,000 shares; total sales, 253,710.

FLIGHT OF GOLD RISES TO PANIC PROPORTIONS

Currencies Dip in Terms of U. S. Dollar.

[Continued from page 9, column 7.]

ment of world markets for common good.

American steel men, a few of whom had been invited by Ward to have dinner aboard the ship the following night, were somewhat taken back. They had expected the dinner to be a social affair, free of business. At the conclusion of the dinner at which Ward personally presented his proposal, he was asked whether a common ground had been found.

"We have had a fine English dinner," Ward replied.

Next day Myron C. Taylor, chairman of U. S. Steel, was host to the English steel master and his party. Taylor did not divulge the trend of the conversations.

U. S. Borrowing.

Tuesday, Secretary of the Treasury Morgenthau announced that subscriptions for the treasury's floatation of a billion dollars of new bonds and notes had been oversubscribed six and a half times. Bankers and government bond dealers were not impressed, describing the deal as a further indication of an "artificial state of affairs." The situation was a setup. Banks, with three billions of idle excess reserves and little commercial demand for money, had slight choice in the matter, because they could find no other suitable use for their idle funds. One money market expert, who refused to be quoted because of possible reprisals by the New Deal for "speaking out of turn," said:

"Business and industry are so fearful of the New Deal's activities that they will not borrow money in substantial quantities for purposes other than refunding debts already outstanding. Consequently, the banks are forced to buy government securities in order to get some return on the huge deposits that have been piled up largely as a result of previous borrowing and spending by the New Deal. It is a vicious circle. It cannot last forever because the government cannot go on spending $2 for each $1 it receives in revenues, but while the process goes on it gives the impression that the government's credit is improved by the very growth of the debt."

Debt.

Coincident with the bond flotation announcement came an estimate by the treasury that the New Deal will close the fiscal year June 30 with the public debt a few millions short of 34 billion dollars. If the figure is borne out, it would be $5,300,000,000 above the point at which the fiscal year began, a new all time high mark.

The First National Bank of Boston released a survey showing that public debt per capita in this country now stands at $246, compared with $12.26 in 1913. The survey said the cost of government exceeds the nation's food bill by a wide margin and is more than twice the amount spent annually in the United States for clothing.

Reserve Board.

Chester C. Davis, head of the invalidated Agricultural Adjustment administration, was given a comfortable berth at $15,000 a year for 8 years by President Roosevelt during the week. Roosevelt named him a member of the federal reserve board and sent his appointment to the senate for confirmation. Davis' qualifications in banking and financial matters are unknown. Most of his business life has been spent in the agricultural field. He will be succeeded in the AAA by Dr. H. R. Tolley, who will direct the payment of benefits under the patched up soil erosion program, passed by congress as a stop-gap following the invalidating of AAA.

Boylan.

Robert P. Boylan, president of the Chicago Board of Trade, will quit the grain business, probably at the expiration of his term the first of next year, and will become the New York Stock exchange representative of Clement, Curtis & Co., as a partner of the firm.

Salaries.

General Motors corporation made substantial increases in bonus payments to officials last year, reports to the Securities and Exchange commission showed. President Alfred P. Sloan Jr. received $374,505 in salary and bonus; William S. Knudsen, executive vice president, was paid a total of $374,475, and Charles F. Kettering, vice president, got $249,888.

Benson.

Thaddeus R. [Brick] Benson, senior partner of F. M. Zeller & Co., was elected president of the Chicago Stock exchange, succeeding Michael J. O'Brien, who had served for three years. Benson has been a member of the exchange since 1925 and has served as a governor for the last nine years. He has been chairman of the Chicago Association of Stock Exchange Firms for three years.

Wheat.

Material improvement in the winter wheat crop of the United States occurred during May, private statisticians said. Their average guess of the size of the probable crop was 501 million bushels. The government, predicting the harvest as of May 1, put the total at 464 millions. Spring wheat production was estimated by the experts at 232,000,000 bushels, compared with 170,000,000 harvested in 1935.

Railroads' First Quarter Deficit Far Below Year Ago

Washington, D. C., June 6—(AP)—A deficit of $27,823,134 in net income of class one railroads for the first three months of this year was reported today by the interstate commerce commission. This compared with a deficit of $43,359,976 for the similar 1935 period.

WHAT STOCKS DID

TRIBUNE AVERAGES.

	High.	Low.	Close.	Net chge.
25 railroads	35.78	35.62	35.72+	.06
25 industrials	205.82	205.04	205.49+	.94
50 stocks	120.80	120.33	120.60+	.50

ASSOCIATED PRESS AVERAGES.

	30 Indus.	15 rails.	15 util.	60 stks.
Net change	+.3	+.1	+.2	+.2
Saturday	81.3	34.0	46.6	60.7
Previous day	81.0	33.9	46.4	60.5
Month ago	79.7	33.1	44.0	59.1
Year ago	58.5	22.3	30.7	42.5
1936 high	94.3	104.1	102.5	72.0
1936 low	73.4	30.2	43.4	55.7
1935 high	76.3	31.2	44.7	56.1
1935 low	49.5	18.5	21.6	34.8
1932 low	17.5	8.7	23.9	16.9
1929 high	146.9	153.9	184.3	157.7
1927 low	51.6	95.3	61.8	61.8

DOW-JONES AVERAGES.

	High.	Low.	Close.	Net chge.
Industrials	150.01	149.43	149.84+	.58
Rails	45.47	45.27	45.40+	.12
Utilities	30.99	30.78	30.96+	.23

ISSUES TRADED.

	Sat.	Fri.
Advances	223	196
Declines	111	324
Unchanged	171	206
Total issues	505	726
New 1936 highs	7	7
New 1936 lows	9	24

U. S. TREASURY

[Chicago Tribune Press Service.]

WASHINGTON, D. C., June 6.—The following is a statement of the condition of the United States treasury on June 4, 1936:

Income to date this year	$ 3,634,600,000
Income to date last year	3,391,500,000
Increase	$ 243,100,000
Army	348,390,000
Navy	363,000,000
Veterans' costs to date	636,900,000
Agricultural aid	555,100,000
Relief	957,313,081
Public works and work relief	1,838,100,000
Aid to home owners	198,800,000
Deficit this year	3,019,500,000
Deficit last year	3,201,400,000
Decrease	$ 181,900,000
Balance general fund today	2,327,400,000
Balance previous day	2,354,000,000
Decrease	$ 26,600,000
Public debt this date	$31,677,200,000

COMMODITY PRICES

NEW YORK, June 6.—The Associated Press weighted wholesale price index of 35 basic commodities today declined to 71.73. The previous day it was 71.85, a week ago 71.36, a month ago 72.34, a year ago 73.72. Range of recent years:

	1936.	1935.	1934.	1933.
High	73.17	78.68	74.94	69.23
Low	71.31	71.84	61.53	41.44

[1926 average equals 100.]

CASH GRAIN

Official receipts of grain at Chicago Saturday: Wheat, 23 cars; corn, 128 cars; oats, 19 cars; rye, 12 cars; barley, 26 cars; soy beans, 32 cars. Range of cash grain prices per bushel in leading markets:

WHEAT.

	Chicago.	Kansas City.	St. Louis.
No. 2 red	....	86 @88½	98½@99
No. 2 hd	....	84 @89½	90

	Duluth.	Winnipeg.	Minneapolis.
No. 1 d.n.	1.03@1.21	77	1.03@1.21
No. 2 d.n.	1.01@1.17	75	1.01@1.17
No. 3 d.n.	97 @1.14	71	97 @1.14
No. 4 d.n.	91 @1.08	67	91 @1.08

		Toledo.	Omaha.
No. 2 red	....	95½@96½	....
No. 2 hd	....	....	85 @91

CORN.

	Chicago.	Kansas City.	St. Louis.
No. 2 mx	62	59½@61	....
No. 3 mx	61 @61¼	57½@60	....
No. 5 mx	56½@58½	53½@57	....
No. 2 yel	62¾@63	60½@61¼	66 @67
No. 3 yel	61¼@62	60 @60½	64 @64½
No. 4 yel	59 @60¼	57½@59¾	60 @62
No. 5 yel	56 @58½	54½	....
No. 2 wh	68½@69	66½@68	70½
No. 3 wh	67	65 @67½	....
No. 4 wh	66	63¼@64¾	66
No. 5 wh	59½	55 @61	....
S. grd	35 @57	....	....

	Milwaukee.	Omaha.	Peoria.
No. 2 yel	63	57	62½
No. 3 yel	....	55	....
No. 4 yel	59½@60½	....	58½@60
No. 5 yel	58½	60 @51	57@ 58
S. grd	58	....	51

OATS.

	Chicago.	Kansas City.	St. Louis.
No. 3 wh	25½@27	24¼@25¾	27
No. 4 wh	23¼@24¼	....	25½

	Duluth.	Omaha.	Minneapolis.
No. 3 wh	24⅝@25⅝	23	23¼@24¼
No. 4 wh	....	21½@22	21¼@23¼

	Winnipeg.	Toledo.	Peoria.
No. 2 wh	34	31 @32	....
No. 3 wh	29	....	....

RYE, BARLEY, AND FLAX.

	Rye.	Barley.	Flax.
Chicago	....	30 @92	1.70½
Mil'kee	....	60 @94	....
Minn'lis	.51 @53½	24 @75	1.65½@70½
Duluth	.52 @52½	21 @65	1.68½

SOY BEANS.

No. 2 yellow sold at 86¾@87c per bu, track Chicago; No. 3 yellow, 87c, and sample grade, 84c.

DIVIDENDS DECLARED

Stock, rate, period—	Payable.	Stock of record.
Acme Steel 75c q	July 1	Jun. 15
Do 12½c ex	July 1	Jun. 15
Brit Am Oil *20c q	July 2	Jun. 20
Bucyrus Mon A 45c q	July 1	Jun. 20
Cal Water & T 5% pfd 37½c	July 1	Jun. 20
Ely & Walker 7% 1st p $3.50 s-a	July 15	July 3
Do 6% 2d pfd $3 s-a	July 15	July 3
Gen Tel $3 cv p 75c q	July 1	Jun. 15
Grief Bros Coop A 50c	July 1	Jun. 15
Kerr Lake Mines 5	Jun. 29	Jun. 15
Nat Candy 25c q	July 1	Jun. 12
Do 1st pfd $1.75 q	July 1	Jun. 12
Do 2d pfd $1.75 q	July 1	Jun. 12
Nat Casket p $1.75 q	Jun. 30	Jun. 15
Truax-Traer Coal p $1.50 init	Jun. 15	Jun. 10
Van de Kamp's 12½c q	July 1	Jun. 10
Do 12½c ex	July 1	Jun. 10
Do $6.50 cum pf $1.62½ q	July 1	Jun. 10

*Canadian funds.

MINNEAPOLIS FLOUR.

MINNEAPOLIS, Minn., June 6.—(AP)—FLOUR—15c lower. Carload lots of family patents were $6.40@6.60 a barrel in 98 lb cotton sacks. Shipments were 23,782 brls. Pure bran was $14.50@15.00 and standard middlings $19.00@19.50 per ton.

SILVER FUTURES.

MONTREAL, Que., June 6.—(AP)—Silver futures closed firm, 13 to 25 points higher. No sales. Closing bids: July, 45.15c per lb; September, 45.25c; December, 45.40c.

CHICAGO GRAIN PRICES

WHEAT.

	Open.	High.	Low.	Close June6, 1936.	Close June5, 1936.	Close June8, 1935.
July	.84⅝	.84⅝	.83¼	.85	.85	.83⅝
Sept	.85⅛	.85⅛	.84⅛	.84⅛	.85⅝	.84
Dec	.87⅝	.87⅝	.86⅝	.87	.87⅝	.86⅛
			CORN.			
July	.60⅝	.60⅝	.60¼	.60¼	.60⅝	.81⅝
Sept	.57⅝	.57⅝	.57¼	.57¼	.57⅝	.74½
Dec	.52⅝	.52⅝	.52⅝	.52⅝	.52½	.63
			OATS.			
July	.24⅝	.24⅝	.24⅝	.24⅝	.24⅝	.35⅛
Sept	.25⅝	.25⅝	.25⅛	.25⅝	.25⅝	.33¼
Dec	.27	.27	.26⅝	.26⅝	.27	.34⅝
			RYE.			
July	.54½	.54½	.53⅝	.53⅝	.54½	.48½
Sept	.54⅝	.54⅝	.54⅛	.54⅛	.54⅞	.40⅞
Dec	.56	.56	.55⅛	.55⅛	.56⅛	.52⅞
			FEED BARLEY.			
July	.....	.....	.....	.39	.39	.45

CORPORATION EARNINGS

Net earnings reported yesterday:

YEAR ENDED DEC. 31.	1935.	1934.
Swedish Match	k$11,198,837	k$ 3,625,670
TWELVE MONTHS ENDED MARCH 31.	1936.	1935.
Manila Electric	773,767	984,520
YEAR ENDED APRIL 30.		
Potter Co.	8,582	x4,990
MAY.		
Alaska Juneau	t240,500	t199,300
FIVE MONTHS ENDED MAY 31.		
Alaska Juneau	t921,200	t978,000
Havana El Roy	g974,036	g1,000,689
QUARTER ENDED MARCH 31.		
Alleghany	955,031	971,298
SALES. MAY.	1936.	1935.
S H Kress	6,552,143	5,934,386
G C Murphy	3,089,387	2,420,153
Peoples Drug	1,695,132	1,561,028
Walgreen Co	5,155,697	4,641,147
W Auto Sup	2,070,000	1,638,000
FIVE MONTHS ENDED MAY 31.		
S H Kress	30,402,908	27,578,099
G C Murphy	12,725,136	10,956,331
Walgreen Co	25,031,523	23,630,477
W Auto Sup	7,022,000	6,590,000
RAILROADS. —Net Operating income—	1936.	1935.
Nat Rys of Mex.	p1,483,009	p2,573,198
THREE MONTHS ENDED MARCH 31.		
Nat Rys of Mex.	p4,050,246	p6,817,187
APRIL. —Net Loss—		
Monon	121,557	178,285
FOUR MONTHS ENDED APRIL 30.		
Monon	362,756	656,245

*Net loss. k—Swedish kroner. g—Cross income. t—Total income before charges. p—Mexican pesos.

CHICAGO CLEARING HOUSE

Clearings for week ending Saturday, June 6, 1936:

Date—	Clearings.	Balances.
Monday	$ 57,800,000	$ 5,100,000
Tuesday	75,200,000	25,700,000
Wednesday	59,700,000	7,900,000
Thursday	55,700,000	8,200,000
Friday	47,100,000	4,600,000
Saturday	47,400,000	5,400,000
Total for week	$342,900,000	$56,900,000
Corresponding last year	247,400,000	23,300,000

NEW YORK.

NEW YORK, June 6.—(AP)—The weekly statement of the New York clearing house shows: Total surplus and undivided profits, $743,339,100 [unchanged]; total net deposits [average], $131,403,000 [increase]; Time deposits [average], $14,547,000 [decrease]; clearings week ending today, $5,034,754,518; clearings week ending May *29, $2,350,898,723.

*Five days.

CHICAGO STOCKS

Saturday, June 6, 1936.

Shares sold today..........13,000 Total sales 1936 to date..........9,447,000
Year ago..........14,000 Total sales 1935 to date..........2,999,000

1936 High.	1936 Low.	Div. yld. pct.	Bid.	Asked.	Description, div. rate, $s—	Sales.	High.	Low.	Close.	Net chge.
7½	6	2.9	7	8	Adams Roy [.20]	50	7	7	7 —	½
8⅝	5¾	...	6⅛	7	Advance Alum	100	7	7	7	....
46	40	...	....	46	Altorfer Bros pfd [3k]	10	46	46	46	....
32¼	20	...	23	23¾	Am Pub Svc pfd	30	23¼	23⅛	23⅛—	⅝
32	21⅞	3.7	27⅛	27¼	Bendix Av [1]	700	27¼	27	27¼+	⅛
13	7½	...	12⅞	13	Berghoff Brew	600	13	12⅝	13 +	⅛
30⅝	22⅞	3.9	26	26½	Bliss & Laughlin [1]	150	26	26	26 +	⅝
18⅝	13	...	14	14⅝	Bruce E L	50	14	14	14 —	½
10⅞	7⅝	...	8⅝	9	Butler Bros	400	8⅝	8⅝	8⅝	....
66	57	...	60	60½	Cen Ill Pub S pfd [2k]	10	60⅛	60⅛	60⅛+	¼
40	20⅛	...	25⅝	26½	Cen & S W pfd	10	25⅝	25⅝	25⅝—	⅞
22½	8	...	10⅛	10½	Cen Sta P & L pfd	70	10⅝	10¼	10¼	....
6⅛	4	...	4⅛	4⅛	Chi Corp	350	4½	4⅛	4⅛	....
48	33½	4.4	43⅛	45	Chi Flex Shaft [2a]	50	45	45	45	....
7¼	3	...	4⅛	4⅛	Cities Serv	500	4¼	4⅛	4⅛	....
8	4½	...	4⅛	4⅛	Cord Corp	250	4⅝	4½	4½	....
30⅝	24	...	28⅝	29	Crane Co	150	29	28⅞	28⅞—	⅛
41¼	33½	6.1	40	42	Dixie-Vortex A [2.50]	50	41	41	41 +	1
18⅝	14⅝	6.7	14⅝	14⅞	El Household [1]	50	14⅝	14⅝	14⅝	....
37⅛	27½	2.3	33	34⅛	Elgin Nat Watch [.75g]	50	33½	33½	33½—	¼
16	11½	4.0	15	15⅞	Gen Candy A [.60a]	100	15⅛	15⅛	15⅛	....
9	3	...	7	7¼	Gen Household	300	7¼	7¼	7¼—	⅛
39⅞	22⅞	1.5	32½	34	Godchaux Sug A [.50g]	150	33	33	33 +	1
29	22½	5.2	28¾	29½	Goldblatt [1.50h]	150	29	28⅞	29 +	¼
17	9⅝	...	13	13½	Harnischfeger	10	13⅝	13⅝	13⅝—	¼
13⅝	8½	8.3	11⅝	12	Heileman [G] Brew [1]	150	12	12	12	....
25½	20⅝	7.6	23	26	HellerWE pf xw [1.75]	50	23	23	23 —	2
24	18¾	5.3	19½	19¾	Jarvis W B [1]	150	19⅝	19¼	19⅝+	⅛
70	43	1.6	60	61	Kalamazoo Stove [1]	30	61½	61	61	....
3⅝	1¼	...	2⅝	2½	Kingsbury Brew	250	2½	2¼	2⅜+	¼
11⅛	7	...	6⅞	7	Lib-McN & L	50	7	7	7	....
11⅝	7	...	11¼	11½	Lincoln Pr	100	11½	11½	11½+	¼
19	11¼	...	15⅝	15⅞	Marshall Field	350	15⅝	15⅝	15⅝+	⅝
33	27	6.9	29½	29¾	McGraw Elec [2]	250	29½	29½	29½	....
4⅛	2½	...	3⅝	3⅞	Mickelberry's Fd	150	3⅝	3⅝	3⅝	....
10½	7	...	8⅞	9	Mid West Corp	850	9	8⅞	9	....
7⅛	3⅝	...	3⅝	4	Do war	200	3⅞	3⅝	3⅞—	⅛
⅝	⅛	...	⅛	¼	Midland Unit	700	¼	¼	¼	....
3⅞	1⅛	...	2⅛	2⅞	Do pfd	20	2¼	2¼	2¼	....
35	26	5.6	27⅝	28	Noblitt-Sparks [1.50]	50	27½	27½	27½	....
20	7⅞	...	12	14½	No West Ut 7% pfd	60	14½	13	14½+	2
14	8⅝	...	8⅝	9	Nor'west Bancorp	100	8⅝	8⅝	8⅝—	¼
3⅝	2⅛	...	3	3⅛	Pines Winter	300	3	3	3	....
123	112½	6.0	116⅝	118	Pub Svc 7% pfd [7]	20	117	117	117	....
147	142	4.1	144	147½	Quaker Oats pfd [6]	10	147	147	147 +	½
6⅞	2⅛	...	6⅝	6⅞	Raytheon vtc	1,250	6⅞	6¼	6⅞+	⅝
3⅛	½	...	2⅛	2½	Do vtc pfd	250	2⅝	2½	2½	....
15½	11	4.0	15¼	15½	Reliance Mfg [.60a]	50	15¼	15¼	15¼+	¼
55	35	3.8	53	55	Sangamo El [2]	100	53½	53½	53½+	¼
14½	8¾	5.6	9	11	Signode Steel [.50]	50	9½	9½	9½—	1½
104½	99	6.8	103	....	So'west G & E pfd [7]	10	103	103	103 —	1¼
18⅞	13¾	...	13½	14½	Std Dredg pfd	100	13½	13½	13½—	¼
25	20¼	4.8	21	21¼	Swift & Co [1a]	150	21¼	21⅛	21⅛	....
35⅝	28½	6.9	29½	29⅝	Swift Int [2]	250	29½	29⅛	29⅛	....
8⅛	5⅛	...	5⅛	5⅝	Wisc Bankshrs	100	5½	5½	5½	....
23⅝	11	...	21⅛	21½	Zenith Radio	550	21⅝	21⅛	21⅝+	¼

a—Also extra or extras. g—Declared or paid so far this year. h—Cash or stock. k—Accumulated dividend paid this year.

ALL COTTON DELIVERIES SELL ABOVE 11 CENT LEVEL

All deliveries of cotton on the Chicago Board of Trade sold above the 11 cent level yesterday for the first time this season. The official weather map showed no rain in the drouth stricken southeastern states and brought in sufficient buying to lift the market nearly 50 cents per bale early. Later private reports indicating showers were falling at some points started a selling movement with a reaction of as much as $1 per bale from the early high in leading markets and closing trades on the active deliveries were about the lowest of the day.

At the close Chicago showed net losses of 10 to 13 points while other markets were off 10 to 15 points. [A point is equal to 1-100 cent.] Spot cotton closed unchanged to 5 points lower, with New Orleans 11.90 cents; Galveston, 11.60 cents; Houston, 11.65 cents, and New York at 11.80 cents per pound. Prices follow:

CHICAGO MARKET.

	High.	Low.	Close.	Prev. close	Last year.
July	11.75	11.72	11.72	11.75	11.57
October	11.06	10.91	10.93	11.04	11.76
December	11.03	10.85	10.85	10.96	11.46
January	11.03	10.86	10.86	10.96	11.47
March	11.05	10.86	10.86	10.96	11.45
May	11.08	10.87	10.87	11.00	11.52

NEW ORLEANS MARKET.

	High.	Low	Close.	Prev. close.	Last year.
July	11.59	11.56	11.58	11.58	11.46
October	10.94	10.75	10.79	10.89	11.62
December	10.91	10.71	10.72	10.84	11.32
January	10.87	10.72	10.72	10.84	11.31
March	10.81	10.72	10.72	10.87	11.33
May	10.93	10.73	10.73	10.87	11.42

NEW YORK MARKET.

	High.	Low.	Close.	Prev. close.	Last year.
July	11.65	11.61	11.63	11.65	11.47
October	10.99	10.81	10.83	10.95	11.69
December	10.95	10.74	10.78	10.88	11.39
January	10.95	10.75	10.75	10.90	11.38
March	10.96	10.77	10.76	10.91	11.40
May, 1937	10.96	10.80	10.80	10.92	11.44

GRAIN IN OTHER MARKETS

	Open.	High.	Low.	Close June6, 1936.	Close June5, 1936.	Close June8, 1935.
			July Wheat.			
K C	.79½	.79⅝	.78⅞	.79⅛	.80⅛	.82⅝
Mpls	.93½	.93¾	.92⅛	.93	.95⅜	.97⅞
*Dul	.87	.87⅛	.85⅝	.85⅝	.89	.82⅞
Wpg	.77⅝	.78	.77⅛	.77⅝	.78⅜	.83½
†Lvpl	.85⅝	.86⅛	.85⅝	.86⅛	.86⅝	.....
			September Wheat.			
K C	.80	.80	.79¼	.79⅛	.80⅝	.80⅝
Mpls	.90⅛	.90⅝	.89⅝	.89⅝	.92	.87⅝
*Dul	.84⅛	.84⅝	.83⅞	.84	.86	.83⅝
			October Wheat.			
Wpg	.78⅝	.78⅝	.77⅝	.78⅛	.79⅛	.....
Lvpl	.84⅝	.84⅝	.84⅝	.84⅝	.84⅞	.....
			December Wheat.			
K C	.81½	.81½	.81⅛	.81⅛	.82½	.82⅝
Mpls	.90	.90	.88⅝	.88⅞	.91⅛	.86⅝
Wpg	.78⅝	.78⅞	.78	.78⅝	.79½	.....
Lvpl	.82⅝	.83¼	.82⅝	.83¼	.83⅝	.....
			July Corn.			
K C	.59½	.59½	.58⅛	.58½	.59⅝	.82⅝
			September Corn.			
K C	.54⅝	.55	.54⅝	.54⅝	.55¼	.74⅝
			July Oats.			
Mpls	.23¼	.23⅝	.23⅛	.23¼	.23⅝	.34⅝
Wpg	.31⅝	.31⅝	.31⅛	.31⅝	.32	.40
			September Oats.			
Mpls	.23⅝	.23⅞	23⅛	.23⅝	.24⅛	.31
			October Oats.			
Wpg	.30	.30	.29⅝	.29⅞	.30⅛	.....
			July Rye.			
Mpls	.49⅛	.49¼	.48⅛	.48⅛	.49⅞	.46⅛
Dul	.....	.....	.....	.50⅛	.51	.46
Wpg	.41⅝	.41⅝	.40⅝	.41⅛	.42⅛	.....
			September Rye.			
Mpls	.49⅝	.49⅝	.49⅛	.49⅛	.50⅝	.47⅛
			October Rye.			
Wpg	.42⅝	.42⅞	.41⅝	.42⅛	.43⅛	.....
			July Feed Barley.			
Mpls	.33¼	.33¼	.33	.33	.33⅞	.44⅝
Wpg	.36⅞	.36⅞	.36⅝	.36⅝	.37⅛	.41⅝
			September Feed Barley.			
Mpls	.....	.....	.....	.34	.34⅞	.....
			October Feed Barley.			
Wpg	.35⅝	.35½	.35¼	.35¼	.35⅞	.....
			July Flaxseed.			
Mpls	1.64½	1.64½	1.64	1.64	1.67½	1.64
Dul	1.68½	1.68½	1.68½	1.68½	1.72	1.65
Wpg	1.44	1.44	1.43½	1.43½	1.48¼	1.25⅝

*Durum. †Exchange, $5.02; Friday, $5.02.

BIDS AND OFFERS

Range of prices on bids and offers on the Chicago Board of Trade, good all day Monday, follow:

	Bids High.	Bids Low.	Bids Close.	Offers High.	Offers Low.	Offers Close.
			WHEAT.			
July	.83⅝	.83⅛	.83¼	.85¼	.84⅛	.85
Sept	.84⅛	.84	.84	.86	.85⅝	.85⅝
			CORN.			
Dec	.86⅝	.86⅛	.86⅛	.88⅛	.87⅝	.87⅝
July	.60⅛	.60	.60	.60⅝	.60⅛	.60⅝
Sept	.57⅛	.57	.57	.57⅝	.57⅝	.57½
			OATS.			
July	.24½	.24⅛	.24⅛	.....	.....	.....
Sept	.25⅛	.25⅛	.25⅛	.....	.....	.....
			RYE.			
July	.53⅝	.53⅝	.53⅝	.54	.54	.54
Sept	.54	.53⅝	.53⅝	.54⅛	.54⅝	.54½
Dec	.55¼	.55⅛	.55⅛	.55⅛	.55⅛	.55½

WHEAT IN U. S. FUNDS

Wheat prices per bushel in leading markets reduced to United States funds at rates of exchange when they closed:

	Saturday.	Friday.
Chicago, July	$.83¼	$.85
Winnipeg, July	.77	.78¼
Liverpool, July	.86⅛	.86⅝
*Do No. 2 Manitoba	.93⅛	.93½
*Do Russian	.94⅛	.94⅜
*Do Australian	.92⅛	.92⅛
Rotterdam, July	.86⅛	.86
Buenos Aires, June	.90⅛	.90⅝
*Do August	.91	.91⅛

*Cash price.

PRODUCE MARKETS

Graded lots of fresh eggs advanced ½c per doz yesterday while ungraded lots were steady. Receipts were 23,519 cases. Butter market showed a firm undertone but prices were unchanged. Arrivals were 15,119 tubs. Demand for potatoes was less active and prices showed little change. Receipts were 108 cars with 177 cars on team track. Live poultry sold at steady prices. Receipts aggregated 10 trucks.

WHOLESALE CREAMERY BUTTER PRICES.

	Chicago Whole milk.	Chicago Centralized.	New York.	Boston.	Philadelphia.
93 score	28⅝	....	30	....	30¼
92 score	27⅝	....	29	29½	29⅝
91 score	27½	....	28⅝	29¼	29
90 score	27¼	27⅝	28½	29	28½
89 score	26⅝	27⅛	28	28½	28
88 score	26¼	....	27½	....	27½

WHOLESALE CHEESE PRICES.

	Chicago.	Boston.	New York.	Philadelphia.
Twins	15¼-15½	16½-17¼	.....	.....
S. Dais	15⅝-16	16¾-17	16¾	16½-17
Y. Am.	.....	16¾-17	16¾-17	.....
Lghns.	15⅝-16	.....	.....	16½-17

U. S. GOVERNMENT GRADED EGGS.

The local office of the United States Department of Agriculture reports following prices in case lots per dozen paid by retailers, hotels, restaurants, and institutions:

U. S. extras [large], white, loose.......29c
U. S. extras [large], white, cartons.......30c

LIVE POULTRY—WHOLESALE.

Springs	27@29c	Old roosters	12½@13c
Broilers	23@25c	Ducks	10@16c
Fryers	25@27c	Legh'n broil's	16@19c
Turkeys	13@16c	Legh'n hens	12@15½c
Hens	15@18½c	Geese	9½c

EGGS.

Extra firsts cars	21½c
Less than cars	21c
Fresh firsts, cars	21c
Less than cars	20½c
Current receipts	19c
Dirties	17¾c
Checks	17½c
Storage packed firsts	22¼c
Do firsts	22c

POTATOES.

Idaho russets, 100 lbs	$5.00
New Alabama, 100 lbs	5.00
Do Louisiana	$4.60@4.90
Do Mississippi	4.80@4.95

EARNINGS PER SHARE

NEW YORK, June 6.—(AP)—Corporate earnings reports issued during the week, showing per share income, included:

	1936.	1935.
QUARTER ENDED MARCH 31.		
Internat'l Tel & Tel corp	$ .25	$ .19
Weston Elec Instrument Corp	.18	*.32
SIX MONTHS ENDED APRIL 30.		
Florsheim Shoe Co	*1.05	*.76
Brown Shoe Co	.93	1.53
Glidden Co	.80	1.52
YEAR ENDED APRIL 30.		
Zenith Radio Corp	2.46	.02
YEAR ENDED APRIL 23.		
Thompson-Starrett Co	†.49	Nil
YEAR ENDED MARCH 31.		
Todd Shipyards Corp	3.81	2.27
Diamond Match Co	1.88	1.80
McIntyre Porc Mines, Ltd	4.49	4.63
YEAR ENDED MARCH 28.		
First National Stores, Inc	3.65	3.89
THIRTEEN WEEKS ENDED FEB. 29.		
Warner Bros Pictures, Inc	.23	†.10

*Class A. †Preferred.

FEDERAL LAND BANK BONDS

	Bid.	Ask.
4¼s Nov 1958-'38	107⅝	107⅞
4¼s May 1957-'37	103⅝	103⅞
4¼s Jan 1957-'37	102⅝	102⅞
4¼s July 1956-'36	100⅝	101
4s May 1958-'38	105⅝	105⅞
4s Nov 1957-'37	104⅝	104⅞
4s July 1946-'44	109⅝	110
3¾s May 1955-'45	102⅛	102⅜
3s July 1955-'45	100⅜	100⅝
3s July 1956-'46	100⅛	100⅜
3s May 1956-'46	100⅛	100⅜

TWO CHICAGO FIRMS ATTACK SEC'S LEGALITY

Action Seeks to Protect Trade Information.

Suits attacking the validity of the securities exchange act of 1934 were brought yesterday before the United States Circuit Court of Appeals by two large Chicago companies which seek to enjoin the SEC from making public certain information filed in connection with their applications for registration under the act.

The actions were brought by Cuneo Press, Inc., one of the largest commercial printing companies in the country, and A. Stein & Co., manufacturers of garters and similar products.

The commission on April 6, after a hearing on the objections filed by the companies, denied their request to withhold part of the information contained in their registration applications. The present court actions are taken on appeal from those orders of the commission.

Release of Data Held Up.

Release of the data is stayed pending determination of the case by the appeals court. The court granted petitions filed by each company directing the SEC to produce all testimony taken in the cases and other pertinent records.

The petition of the Cuneo Press was filed by Attorney Delbert A. Clithero. The company set forth that the securities act would constitute "unreasonable search and seizure" in violation of the fourth amendment to the constitution if the company were forced as a result of the commission's order to withdraw its securities from trading on public security exchanges. The company asserted the data on its gross sales and manufacturing costs which the commission ordered released was of no interest to the investing public and its release would prove disadvantageous from a competitive standpoint. To make public the information was not in the public interest as the commission decided, the company said.

Argument of Company.

"Under the constitution of the United States," the bill said, "congress is without power or authority to legislate on subjects contained in the securities exchange act of 1934; and said act is unconstitutional, and all proceedings purporting to be taken under authority thereof are without warrant of law."

The company set forth that its principal competitor in the printing business is a family owned concern which is under no necessity to make public information of the type required by the SEC.

The appeal of the Stein company was made on substantially the same grounds. The company also asserted that no purpose would be served by the release of information on its gross sales and manufacturing costs except to give other smaller competitors information which they might use to their advantage.

The commission's order, the company added, would result in "irreparable damage" to it because of the necessity for revealing its "trade secrets."

ILLINOIS POWER SALES LARGER DURING APRIL

Springfield, Ill., June 6.—(AP)—Sales of electricity to Illinois consumers during April totaled $11,763,630, compared with $11,227,155 in the same month last year, a gain of 4.8 per cent, the Illinois commerce commission reported today.

The number of consumers in all classes increased from 1,765,982 in April last year to 1,797,108 this year, a gain of 1.8 per cent. The total of kilowatt hours sold jumped from 466,864,962 to 507,477,293, or 8.7 per cent.

Revenues from electric power sold for residential use was reported to have gained 2.3 per cent during the month, increasing from $3,983,656 to $4,076,396. Industrial customers totaled 286,523, a gain of 2.6 per cent, while their purchases of power climbed 6.1 per cent and the kilowatt hours jumped 9.7 per cent.

International Harvester Officials Are Promoted

The International Harvester company yesterday announced three promotions as a result of the retirement of A. A. Jones, vice president in charge of manufacturing.

C. R. McDonald, manager of manufacturing, was elected vice president to succeed Jones; James M. Ballentine, works manager in charge of the implement group of factories, was appointed to succeed McDonald as manager of manufacturing, and C. H. Smart, works manager in charge of the automotive group, was appointed assistant to the vice president in charge of manufacturing.

POTATO, BUTTER, AND EGGS PAUSE IN UPWARD SWING

Potato and butter and egg prices paused in their upward movement yesterday after new high levels for the season had been established earlier in the week. No sales of new potatoes above $5 per 100 pounds were reported yesterday. Old Idaho russets sold at that figure for the first time in a number of years.

Profit taking caused fractional recessions in butter and egg futures on the Mercantile exchange. November butter closed ¼ cent lower at 29 cents per pound, while October eggs were ⅛ cent lower at 24½ cents per dozen. Sales of butter futures aggregated 31 cars, and of eggs 84 cars. Prices follow:

BUTTER.
[Cents per pound.]

Stor. Standa.—	Open.	High.	Low.	Close.	Prev. close.
November	29¼	29¼	28⅞	29	29¼

EGGS.
[Cents per dozen.]

Refg. standa.—	Open.	High.	Low.	Close.	Prev. close.
October	24⅝	24⅝	24⅝	24½	24⅝
Stor. pkd. firsts—					
June	22⅛	22⅛	22⅛	22⅛	22⅛

Chicago Women Buy Most in Chain Stores, Survey Shows

Most Chicago housewives buy their groceries from chain stores, according to the results of a survey announced yesterday by L. M. McDermott, professor of marketing in the college of commerce of De Paul university.

The marketing department of the university collected data for January to March of this year from 10,314 families through personal interviews.

The proportion of family groceries bought from chains and the percentage of families covered follows: All groceries, 19.3 per cent of families; nearly all, 20.6 per cent; about three-quarters, 13 per cent; one-half, 19 per cent; one-third, 19.5 per cent; very little, 6.9 per cent; none, 1.2 per cent.

Buy Meats from Chains.

About 60 per cent of the families covered also bought three-quarters of their meats from chain stores. Practically all the small meat chains are considered as independents by the housewife, and very few reported that they bought from them.

Of the families that did not buy all or nearly all of their groceries from chain stores, it was found that 59.3 per cent preferred to buy from independents and 22.7 per cent from department stores.

Reasons why housewives buy from chain stores ranked as follows: Price, nearness, quality, brands, cleanliness. Reasons given for not buying from chains were: Have to carry, have to pay cash, do not like the system, quality is bad.

Like Delivery, Credit.

Independents and department stores were found to be popular because of delivery service, good quality, granting of credit, and the nearness to home.

"It was noted with interest," the survey shows, "that in a certain section of the city the complaint as to 'attitude of clerks' was more noticeable than in other sections. This was particularly true as to the south side of the city.

"It seems from comments of housewives that there is very little feeling against chain stores in Chicago, probably due to the fact that the National Tea company, with its 1,225 stores, most of which are in or near Chicago, almost entirely locally owned and operated."

RETAIL STORE EXECUTIVES TO MEET TOMORROW

Chicago will be host to several thousand retail executives from department, dry goods, and specialty stores in every part of the country when they gather tomorrow at the Palmer house for the joint midyear conference of the National Retail Dry Goods association.

Approximately 70 speakers and discussion leaders are scheduled to take part in more than 30 sessions of six divisions of the association during four days.

The problem of added costs to stores through provisions of the social security act, the new tax legislations, and similar measures will be a leading topic.

At the opening session Prof. Malcolm P. McNair, director of research at Harvard graduate school of business administration, will speak on "Economics of Price Control Legislation," and James Palmer, professor of marketing at the University of Chicago, will speak on "What the Consumer Cooperative Movement Means to a Retailer."

I. C. C. TO HOLD 15 HEARINGS ON M. & ST. L. PLAN

Washington, D. C., June 6.—(AP)—The interstate commerce commission today announced a series of fifteen field hearings on proposed dismemberment and sale of the Minneapolis and St. Louis Railroad company.

A senate subcommittee recently heard objections to the plan of the Associated Railway company and others to acquire the northwest carrier. Yesterday Senator Shipstead [Farmer-Labor, Minn.] asked Chairman Jesse Jones of the RFC to use his influence toward postponement of the hearings.

C. E. Boles, I. C. C. assistant finance director, said the six weeks of hearings would complete investigation of the proposal in the field. A hearing on the general plan will be held at Fort Dodge, Ia., June 29.

AUSTIN TO DIRECT CARNEGIE SALES IN CHICAGO AREA

David F. Austin has been appointed sales manager in charge of the Chicago district for the consolidated Carnegie-Illinois Steel corporation and American Sheet and Tin Plate company, it was announced yesterday in Pittsburgh, Pa. Other district appointments announced were:

Indianapolis, W. E. Blackburn; Birmingham, Meryl H. Geisking; Boston, Wilbur Sargent Locke; Cincinnati, L. K. Slaback; Cleveland, Francis C. Hardie; Denver, Herbert E. Fryer; Detroit, P. M. Guba; Houston, E. L. Aldous; Milwaukee, John R. Johnston; New York, James R. Mills; Philadelphia, Edward K. Bauer; Pittsburgh, Thomas J. Hilliard; St. Louis, Robert Korsan Jr.; St. Paul, L. B. Worthington; Washington, H. F. Knapp.

RISE IN BUTTER, EGGS FEATURES COMMODITY TRADING IN LAST WEEK

Soaring prices for butter, eggs, and cotton featured trading in commodity markets the last week. Substantial net gains were recorded with sales at new high levels for the season. Drouth in the northwestern and southwestern states was a factor in causing the advance.

Grain prices, however, were little affected by the pessimistic reports regarding crop conditions in the northwest, although Winnipeg scored a substantial recovery from the recent low level.

New low levels for the season were established in lard during the week, while coffee equaled the lowest figure so far. Other commodities fluctuated in an erratic manner, with cotton seed oil up sharply as the result of inclusion of new import duties on marine and animal fats and the less favorable outlook for the cotton crop.

Closing prices for the last two weeks on a representative list of commodities, with the high and low levels for the season, follow:

	—Close.— June 6.	May 29.	*Season's range. High.	Low.
Wheat, July, bu	[illegible]	[illegible]	[illegible]	.83¼
Corn, July, bu	[illegible]	[illegible]	[illegible]	.57¼
Oats, July, bu	[illegible]	[illegible]	[illegible]	.24¼
Rye, July, bu	[illegible]	[illegible]	[illegible]	.49½
Barley, July, bu	[illegible]	[illegible]	[illegible]	.38
Lard, July, lb	10.10c	9.90c	12.40c	9.85c
Hogs, w.100lbs	[illegible]	[illegible]	[illegible]	8.80
Cotton, July, lb	[illegible]	[illegible]	[illegible]	10.27c
Butter, Nov, lb	.29	.28⅝	.29¼	.25⅝
Eggs, Oct, doz	.24½	.23¼	.24⅝	.20⅝
Wheat, Wpg, July, bu	.77⅝	.76½	.92⅞	.73⅛
Coffee, N Y, Rio, July, lb	4.56c	4.67c	5.68c	4.54c
Sugar, N Y, July, lb	2.82c	2.84c	2.90c	1.98c
Cotton seed oil, N Y, July, lb	8.99c	8.77c	10.84c	8.62c
Rubber, N Y, July, lb	15.66c	15.61c	16.26c	11.77c
Hides, N Y, June, lb	11.52c	11.42c	13.04c	10.88c
Silver, M'ntreal, July, oz	45.15c	44.75c	68.70c	42.20c

*Since trading in the option started.

APRIL FOREIGN TRADE TOTALS RECORD GAINS

Washington, D. C., June 6.—[Special.]—April foreign trade increased in every major division, compared with April, 1935, the commerce department announced today. Exports for the month totaled $192,629,000 compared with $164,151,000 a year ago. Imports amounted to $202,789,000 compared with $170,500,000.

Exports to Germany increased nearly 54 per cent; to Canada, more than 10 per cent; to Cuba, more than 26 per cent; to France, about 8 per cent; to Japan, nearly 19 per cent; to the Philippines, nearly 40 per cent, and to Russia, 428 per cent.

Exports to major countries were:

Canada	$28,578,000	$31,557,000
France	8,614,000	9,311,000
Germany	5,064,000	7,787,000
Italy	4,137,000	4,827,000
Japan	13,623,000	16,211,000
Russia	888,000	4,688,000
United Kingdom	20,540,000	27,354,000

Imports from major countries were:

Canada	$22,936,000	$26,921,000
France	6,262,000	4,357,000
Germany	6,399,000	5,687,000
Italy	3,861,000	2,708,000
Japan	1,333,000	1,839,000
United Kingdom	11,772,000	14,299,000

OFFICIAL WEATHER FORECAST

Weather forecasts for today and tomorrow and yesterday's table of records follow:

INDIANA: Generally fair and not so warm Sunday; Monday partly cloudy.

LOWER MICHIGAN: Mostly cloudy Sunday, preceded by local showers in extreme east portion in early morning; cooler in south portion; partly cloudy Monday.

UPPER MICHIGAN: Cloudy, showers in east, not so cool in northwest portion Sunday; Monday partly cloudy.

WISCONSIN: Partly cloudy, cooler in southeast portion Sunday; Monday partly cloudy.

MISSOURI—Generally fair, not so warm in east portion Sunday; Monday partly cloudy.

IOWA: Generally fair, cooler in extreme southeast portion Sunday; Monday partly cloudy.

MINNESOTA: Partly cloudy to cloudy Sunday; Monday mostly cloudy; not much change in temperature, except slightly warmer Monday along Lake Superior.

NORTH DAKOTA: Mostly unsettled Sunday and Monday, probably showers by Monday; not much change in temperature.

SOUTH DAKOTA: Partly cloudy Sunday; Monday showers; not much change in temperature.

NEBRASKA: Partly cloudy Sunday and probably showers by Monday; little change in temperature.

KANSAS: Partly cloudy Sunday and Monday, possibly showers by Monday; not much change in temperature.

OHIO—Scattered showers and cooler Sunday; Monday partly cloudy.

Place of observation. State of weather. June 6, 1936, 8 p. m. Eastern standard time.	Direction of wind	Temp. 8 p. m.	Highest today	Lowest last night	Precipitation 24 hours
East-Central states—					
Alpena, cloudy	S.E.	56	62	52	...
Cairo, cloudy	S.W.	90	94	66	...
Chicago, cloudy	W.	82	87	62	...
Cincinnati, cloudy	S.	86	90	58	...
Cleveland, cloudy	S.	82	84	58	...
Detroit, cloudy	S.E.	70	80	50	...
Escanaba, cloudy	N.	58	58	54	.04
Evansville, cloudy	S.	86	90	64	...
Fort Wayne, cloudy	S.	82	86	58	...
Grand Rapids, cloudy	S.W.	82	84	58	...
Green Bay, cloudy	N.W.	60	68	58	.28
Indianapolis, rain	S.W.	80	86	62	.01
La Crosse, cloudy	N.W.	66	70	58	.18
Madison, cloudy	S.W.	70	74	56	.34
Marquette, rain	E.	46	56	56	.12
Memphis, clear	S.W.	90	92	74	...
Milwaukee, cloudy	W.	72	72	54	.01
Nashville, cloudy	S.W.	86	92	64	...
Peoria, clear	S.W.	82	88	66	...
Sault Ste. Marie, rain	E.	58	68	52	.02
Springfield, Ill., cloudy	W.	86	90	68	...
West-Central states—					
Bismarck, cloudy	S.E.	68	80	50	.06
Charles City, cloudy	N.	68	72	56	.32
Concordia, cloudy	N.	78	80	54	...
Davenport, cloudy	N.	72	84	62	.06
Des Moines, clear	W.	76	76	56	1.10
Devils Lake, clear	N.E.	68	74	54	.02
Dodge City, clear	E.	78	80	56	...
Dubuque, cloudy	W.	74	76	60	.10
Duluth, cloudy	N.E.	52	56	54	.10
Huron, cloudy	N.	74	76	58	.24
Kansas City, clear	N.W.	78	88	64	...
Keokuk, clear	W.	84	88	64	.04
Moorhead, cloudy	E.	70	72	58	.06
North Platte, cloudy		76	80	54	...
Oklahoma City, cloudy	S.E.	82	88	68	...
Omaha, clear	N.W.	76	78	60	.16
Rapid City, clear	S.W.	72	78	56	.04
Sioux City, clear	N.W.	74	76	60	...
St. Louis, rain	S.W.	80	90	68	.02
†Minneapolis, clear	N.	64	64	56	1.10
Springfield, Mo. cloudy	S.W.	80	82	60	...
Wichita, clear	N.	82	86	60	...
Williston, clear	E.	68	72	52	...
Eastern states—					
Albany, clear	S.	76	82	50	...
Atlanta, cloudy	S.	74	92	72	.32
Boston, clear	N.E.	62	74	60	...
Buffalo, cloudy	S.E.	82	86	56	...
New York, cloudy	S.	70	80	62	...
Oswego, cloudy		64	78	52	...
Philadelphia, clear	S.E.	74	86	62	...
Pittsburgh, cloudy	S.	82	90	58	...
Raleigh, clear	S.E.	78	88	60	...
Washington, clear	S.E.	76	86	54	...
Gulf states—					
Abilene, clear	S.	94	98	74	...
Amarillo, clear	E.	84	84	60	...
Brownsville, clear	S.E.	82	90	76	...
El Paso, clear	W.	94	94	66	...
Dallas, cloudy	S.	90	92	76	...
Galveston, clear	S.	82	86	M	...
Jacksonville, clear	N.E.	76	84	70	...
Miami, clear	N.E.	80	86	76	...
Mobile, clear	S.	82	90	74	...
New Orleans, cloudy	N.E.	82	92	76	.18
San Antonio, cloudy	S.E.	88	90	74	...
Shreveport, clear	S.	88	92	72	...
Tampa, clear	E.	84	90	72	...
Vicksburg, clear	S.W.	86	90	72	...
Mountain states—					
Boise, cloudy	E.	62	74	58	.38
Cheyenne, cloudy	E.	58	68	42	.34
Denver, cloudy	E.	70	76	48	.01
Havre, cloudy	E.	54	54	52	.25
Helena, rain	N.W.	48	52	50	.10
Lander, cloudy	S.W.	68	74	46	...
Miles City, cloudy	E.	80	80	56	...
Phoenix, clear	N.W.	96	98	66	...
Pueblo, clear	N.E.	76	78	54	...
Salt Lake City, cloudy	S.E.	74	78	50	...
Santa Fe, cloudy	W.	70	78	48	...
Yellowstone Pk., cldy	S.W.	60	66	46	.16
Pacific states—					
Fresno, cloudy	S.W.	76	80	60	...
Los Angeles, clear	S.W.	68	72	56	...
Portland, Ore., rain	S.	64	72	60	.04
San Diego, clear	N.W.	66	68	60	...
San Francisco, cloudy	S.W.	64	64	56	.12
Seattle, cloudy	S.E.	74	78	56	...
Spokane, cloudy	N.E.	76	80	50	...
Walla Walla, cloudy	E.	70	76	60	.01
Yuma, clear	W.	96	98	66	...
Canadian—					
Battleford, cloudy	N.	56	58	44	...
Calgary, cloudy	N.	40	40	40	.01
Edmonton, clear	S.W.	50	52	32	.04
Medicine Hat, cloudy	E.	50	52	52	.28
Minnedosa, clear	N.E.	58	64	48	...
Montreal, cloudy	S.	70	80	56	...
Qu'Appelle, cloudy	N.	60	66	44	.02
The Pas, cloudy	E.	48	50	42	...
Toronto, cloudy	N.E.	66	76	52	...
White River, cloudy	S.	56	60	48	.28
Winnipeg, cloudy	N.E.	60	64	52	.08

BONUS PAYMENT IS EXPECTED TO EXPAND TRADE

Merchants Report Big Upturn in Sales.

Retail trade in the Chicago area which has been registering substantial gains in recent weeks is expected to receive additional impetus when the federal government begins distribution of bonus funds to veterans. The first distribution in Chicago is expected June 16.

Nathan Goldblatt, secretary and treasurer of Goldblatt Brothers, Inc., reported yesterday that sales of his company in the last four weeks have run about 27 per cent ahead of the corresponding period of 1935 and a further expansion in business is expected.

Expands Advertising Program.

Using the business of his own firm as a barometer, Goldblatt said that families in the Chicago area are buying more than at any time since 1929. Because of the favorable conditions, he said, that the company is beginning the largest advertising campaign in its history. The company is extending its special sale campaign, and expects to double the business done in previous years.

"Our business is an accurate barometer of consumption," Goldblatt said, "and we know that factories are turning out more goods and that stores all over Chicago and nearby cities are selling more goods."

Makes Big Purchases.

Edward Simon, vice president of the company, said that the result of business conditions and the anticipated further expansion the company has made special purchases of more than $3,000,000 of goods and has hired 4,000 extra clerks to take care of the increased volume.

The weekly trade reviews issued earlier showed that the middle western states are making larger gains in retail trade over 1935 than any other part of the country. Seasonable merchandise is bringing the best demand with labor saving devices and household appliances also moving in good volume.

BROAD UPTURN IN BUILDING IS REPORTED BY U. S.

Washington, D. C., June 6.—(AP)—A "widespread upswing" in building activity was reported today in a special commerce department survey. Gathering statistics in 100 representative cities, the department said the number of building permits issued in May increased 76 per cent over the same month a year ago.

In dollars, the building permit total jumped from $36,254,262 to $63,829,408 in the cities surveyed.

"New York City led all centers," the report said, "the volume of permits being $13,685,092, compared with $9,367,062 last may. In Los Angeles the volume increased from $2,473,064 last May to $5,333,114 in May, 1936.

"The first ten cities in the volume of permits in May ranked as follows: New York, Los Angeles, Detroit, Philadelphia, Buffalo, Washington, San Francisco, Rochester, Chicago, and Mitmi Beach."

In its regular weekly business review, the department also found that "June business moved off to a good start," although the Memorial day holiday and unseasonably cool weather in scattered areas reduced the volume of retail trade.

Acme Steel Votes 75 Cents Quarterly, 12½ Cts. Extra

Directors of Acme Steel company yesterday declared an extra dividend of 12½ cents per share in addition to a quarterly dividend of 75 cents per share, both payable July 1 to stockholders of record June 15. In each of the two preceding quarters the company paid extras of 25 cents and the quarterly dividends of 62½ cents a share.

MONEY AND EXCHANGE

Money rates are quoted by Chicago banks as follows: Customers' commercial loans, 3@5%, nominal; collateral loans, 4@5%, nominal; brokers' loans, 1½@2%, nominal; bankers' acceptances, 60-90 days, 3-16@¼%; 120 days, ¼@5-16%; 150-180 days, ⅜@⅝%.

NEW YORK MONEY MARKET.

NEW YORK, June 6.—(AP)—Bar silver nominal. No quotation.

FOREIGN MONEY MARKET.

LONDON, June 6.—(AP)—Bar silver steady, 1-16 higher at 20d. [Sterling price equivalent to 45.14 cents.] Bar gold advanced 2½p to 138s 9d. [Sterling price equivalent to $34.79.] Money and discount rates unchanged.

FOREIGN EXCHANGE.

[Quotations are in American cents.]

	June 6.	June 5.	Wk. ago.	Yr. ago.
London	501.625	501.375	499.5625	494.50
Paris	6.58 1-16	6.58¼	6.58 1-16	6.60
Italy	7.87	7.87½	7.87	8.27
Belgium	16.91	16.91	16.91½	17.05
Switzerld	32.30	32.30	32.30	32.70
Holland	67.58	67.58	67.52	67.73
Denmark	22.40	22.39	22.31	22.09
Sweden	25.87	25.85	25.76	25.51
Norway	25.21	25.19	25.11	24.85
Spain	13.65	13.64	13.64	13.69
Germany	40.27	40.26	40.24	40.60
†Do	24.50	24.50	24.50	......
‡Do	22.00	22.00	22.25	......
Austria	*18.75	*18.75	*18.75	18.85
Poland	18.85	18.85	18.85	18.90
Greece	.94	.94	.94½	.94¼
Rumania	.76	.76	.75	1.02
Jugo-Slavia	2.29	2.29	2.29	2.29
Czechoslov.	4.14	4.14	4.14	4.18
Finland	2.22	2.22	2.21	2.19
Canada	99.65⅝	99.65⅝	99.81	100.00
Argentina	27.85	27.85	27.70	26.40
Brazil	*8.61	*8.61	*8.61	8.55½
Hongkong	32.25	32.25	32.44	57.87½
Shanghai	30.12½	30.12½	30.00	4.62½
Japan	29.38	29.42	29.30	29.16
India	37.91	37.92	37.74	37.45
Chile	5.25	5.25	5.25	5.00
Singapore	58.95	58.85	58.75	57.90
Hungary	19.85	19.85	19.85	29.60
Mexico	27.85	27.85	27.85	27.90

*Nominal. †Registered travel. ‡Registered commercial.

CHICAGO CURB.

	Sales.	High.	Low.	Close.	Prev. cls.
Campana Gold	465	2⅝	2⅝	2⅝	2¼
Frank Fehr Brw.	200	1¼	1¼	1¼	1¼
*Willys Overland	100	.17	.17	.17	.19

Total sales, 765 shares.
*Not listed on formal application of the company.

NAVAL STORES.

SAVANNAH, Ga., June 6.—(AP)—TURPENTINE—Steady, 37c per gal; no sales; receipts, 505 casks; shipments, 1,845; stock, 25,997. ROSIN—Firm; sales, 406 brls; receipts, 1,896; shipments, 4,570; stock, 55,536. Quote: B, $3.75 per brl; D, $4.25; E, $4.30; F, $4.50; G, $4.55; H and I, $4.57½; K, M, N, and WG, $4.60; WW and X, $4.70.

SEC DISCLOSES MORE SALARIES PAID LAST YEAR

Avery Gets $100,180 from Ward.

Sewell L. Avery, as president of Montgomery Ward & Co., received a salary of $100,180 in 1935, a report to the Securities and Exchange commission disclosed yesterday. Avery told stockholders at a recent annual meeting of the company his compensation approximated $100,000. He is also president of the United States Gypsum company and a director in several other companies, whose reports have not been disclosed.

F. M. Folsom, vice president of Ward, was paid $42,277 during the year; R. H. Folger, vice president, received $40,160, and 11 directors not named and including 4 officers were paid a total of $225,247. Nine unnamed officers who are not directors received $136,215 and 3 employés receiving over $20,000 each got a total of $70,000.

Filene Salaries Given.

William Filene's Sons company reported that Lincoln Filene, chairman and treasurer; E. A. Filene, president; E. J. Frost, vice president, and L. E. Kirstein, vice president, were paid $80,000 each during the year. Eleven directors received a total of $562,200; one officer, not a director, got $10,680, and an employé, Benjamin F. Raphael, received $33,000 from a subsidiary.

James H. McGraw Jr., executive vice president, and Malcolm Muir, president, respectively, of McGraw-Hill Publishing company, each received salaries totaling $41,972 during 1935. Mason Britton, vice president, receives $39,417; 20 unnamed officers and employés were paid $364,515, and one vice president got $21,000.

Other Salary Reports.

Other reports made to the SEC follow:

AMERICAN SEATING—H. M. Taliaferro, president, $25,000.

AMERICAN SNUFF—Martin J. Condon, president, $54,080.

BLOOMINGDALE BROTHERS, INC.—Samuel J. Bloomingdale, chairman, $75,000; Michael Schapp, president, $75,000; Harry A. Hatry, vice president, $75,000.

FRANKLIN SIMON & CO.—George D. Simon, vice president, $30,040; David H. Scholl, merchandise manager, $30,000; William T. White, director sales promotion, $25,000; Victor D. Ziminsky, merchandise manager, $20,040; William A. Mathews, treasurer, $20,040; David Cronbach, secretary, $20,040.

H. L. GREEN COMPANY—H. L. Green, president, $30,420. [Also received 2,000 common shares under agreement of cancelation, 900 shares common under another agreement, and 2,100 common deposited with the Chase National bank, of which he receives income and on certain contingencies may receive some or all of the principal]; H. D. Kittinger, vice president, $40,180 [also exercised option on 999 shares at $10 a share]; H. Wolfson, manager real estate, $17,600.

KEITH ALBEE ORPHEUM—Herbert Bayard Swope, chairman, $35,560; L. E. Thompson, president, $25,300; N. J. Blumberg, vice president, $25,200 [all paid by R. K. O. Service corporation, a subsidiary].

Kelsey Hayes Wheel Salaries.

KELSEY HAYES WHEEL—George W. Kennedy, president, $35,000 [also received 5,000 class B shares]; W. N. Boot, engineer, $40,000; J. A. Sweeney, vice president, $18,000 [also received 2,000 class B shares].

NASH MOTORS—Earl H. McCarty, president, $48,100; C. Hascall Bliss, vice president, $30,080; N. E. Wahlberg, vice president, $20,000.

PACIFIC MILLS—Alfred E. Colby, president, $40,000; Walter S. Brewster, marketing manager, $30,000; Ernest D. Whalen, manufacturing agent, $25,000.

PENNSYLVANIA GLASS SAND—William J. Woods, president, $28,637.

PHILADELPHIA AND READING COAL AND IRON COMPANY—Andrew J. Maloney [died May 21, 1935], $25,067; Frank E. Learned, vice president, $15,500; Thomas R. Thornburg, treasurer, $15,000.

PHOENIX HOSIERY—J. P. Margeson Jr., vice president, $21,850.

PITTSON COMPANY—Michael Gallagher, president, $51,050; C. R. N. Nash, vice president, $23,520; H. J. Connolly, vice president, $15,000.

UNITED STATES DISTRIBUTING CORPORATION—Brice P. Disque, president, $50,270; E. H. Maxwell, $18,220.

Senate Passes Measure to Continue Rail Study

Washington, June 6.—(AP)—The sen-

Washington, D. C., June 6.—(AP)—The senate today adopted a resolution authorizing continuance of an investigation of railroad financing and allotting $75,000 to pay expenses.

Senator Wheeler [Dem., Mont.] is in charge of the inquiry.

Alleghany Corporation Reduces First Quarter Loss

Cleveland, O., June 6.—(AP)—Alleghany corporation reported today total income of $955,031 for the first quarter of 1936, compared with $971,289 in the same quarter last year, and a net loss of $34,656 for the first 1936 quarter, compared with a net loss of $103,516 a year ago.

JOINT STOCK LAND BANK BONDS

NOMINAL QUOTATIONS.

[Quoted by F. A. Carlton & Co., Chicago.]

Banks—	Rate.	Bid.	Asked.
Atlanta [Ga.]	5	99	100½
Atlantic [Raleigh, N. C.]	5	100	101½
Burlington [Iowa]	5	98½	100
Do	4½	97½	99½
California [S. Fran.]	5	*3.50%	2.50%
Chicago [Ill.] rcfs ctfs.		11½	12½
Dallas [Texas]	5	100	101½
Denver [Colo.]	5½	69	......
Do	5	69	70½
1st Carolinas [Colum., S.C.]	5	84½	87
1st Fort Wayne [Ind.]	5	100	101½
Do	4½	100	101
1st Montgomery [Ala.]	5	87	89
1st New Orleans [La.]	5	92½	94½
1st Texas [Houston]	5	98	99½
1st Trust [Chicago]	5	100	101½
Do	4¾	100	101
Do	4½	99¾	101
Do	4¼	99¾	101
1st Trust [Dallas, Tex.]	5	100	101½
Fletcher [Indianapolis]	5	*4.00%	3.00%
Do	4½	*4.00%	3.00%
Fremont [Lincoln, Neb.]	5	88	90
Do	4¾	87	89
Greenbrier [Lewisb., W.Va.]	5	*4.00%	3.00%
Greensboro [N. C.]	5	100	101
Illinois [Monticello, Ill.]	5	98	100
Do	4½	97	99
Do	4¼	96	98
Illinois Midwest [Edwardsville, Ill.]	5	75	77
Iowa [Sioux City]	4½	97	99
Kentucky [Lexington]	5	3.10%	2.00%
La Fayette [Indiana]	5	92½	94½
Do	4½	91½	93½
Lincoln [Nebraska]	5	98½	100
Do	4½	97½	99
Louisville [Ky.]	5	100	101
Md.-Virginia [Baltimore]	5	4.00%	3.00%
Mississippi [Memph., Tenn]	5	100	101
New York [Rochester]	5	98	99½
North Carolina [Durham]	5	99	100
Ohio-Pennsylv. [Cleveland]	5	98	99½
Oregon-Washington [Portland, Ore.]	5	50	60
Pacific Coast [Portland]	5	99	100½
Do [Salt Lake]	5	*3.10%	2.00%
Do [San Francisco]	5	*3.10%	2.00%
Pennsylvania [Phila.]	5	99½	101
Phoenix [Kansas City]	5	107½	109
Potomac [Washing., D.C.]	5	99½	101
St. Louis [Mo.] [rcr's ctfs]		33	35
Do [committee ctfs.]		31	33
San Antonio [Texas]		100	101½
Southern Minn. [rcr's. ctfs.] [Minneapolis]		25½	27
Do [committee ctfs.]		25	27
Southwest [Little Rock]	5	67	69½
Tennessee [Memphis]	5	100	101
Union of Detroit [Mich.]	5	98	99½
Union of Louisville [Ky.]	5	100	101
Virginia-Carolina [Elizabeth City, N. C.]	5	99	101
Virginian [Charleston, W. Va.]	5	98	99½

*Approximate yield to earliest callable date.

NEW YORK CURB

Saturday, June 6, 1936.

Shares sold today.................. 66,000 | Total sales 1936 to date........ 70,545,000
Year ago.................. 108,355 | Total sales 1935 to date........ 21,661,745

	Sales.	High.	Low.	Close.	Net chge.
Air Inv war.	2,000	⅝	⅝	⅝	– ⅛
Ala Pow $6 pf	10	67	67	67	– 1
†Am Beverage	100	3⅝	3⅝	3⅝	+ ⅛
†AmCit P&LB	500	5⅝	5⅝	5⅝	– ⅛
Am Cyan B	600	34⅞	34⅝	34⅝	....
AmGas & El	200	36	35¾	36	....
†Am Gen	200	8⅝	8⅝	8⅝	....
AmLight & T	200	20⅝	20¼	20¼	– ⅛
Am Mfg	75	20	19⅝	19⅝	– 1¼
Am SupPower	1,700	2¼	2⅛	2⅛	....
Anch Post F	100	2	2	2	....
†Ang Wupp	800	6¼	6⅛	6¼	....
†Arctur Rad T	100	1⅞	1⅞	1⅞	+ ⅛
Ark Nat GasA	600	5⅝	5⅝	5⅝	....
Do pfd	500	8¼	8⅛	8⅛	+ ⅛
ArkPowLt pfd	50	85	85	85	– 2
As G & El	100	1¼	1¼	1¼	+ ⅛
†Do A	900	1¼	1⅛	1⅛	....
As Invest	100	41½	41½	41½	+ ½
Atlas Corp	400	12	11⅞	11⅞	....
Do war	100	2⅝	2⅝	2⅝	....
Austin Sil Mng	300	1⅜	1¼	1¼	– ⅛
†Axton Fis A	10	45	45	45	– ½
†Blue Ridge	200	2⅝	2⅝	2⅝	....
Bower R Bear.	100	21½	21½	21½	– ⅝
†Brown F Dist	100	9⅛	9⅛	9⅛	....
Butler Bros	100	8⅞	8⅞	8⅞	....
†CabEl Pr vtc	100	1¼	1¼	1¼	+ ⅛
Can M Wire	100	1⅝	1⅝	1⅝	....
Carib Syn	800	2⅝	2⅝	2⅝	– ⅛
Carnation	100	25	25	25	+ 1
Carrier Corp	200	8¼	8¼	8¼	– ⅛
Cen Hud G&E.	200	16	16	16	....
Cen P&L pfd.	25	60	60	60	....
†Centrif Pi	100	4⅝	4⅝	4⅝	+ ⅛
Cities Service.	1,600	4⅜	4⅜	4⅜	....
Do pfd	500	51	50½	51	+ ¼
CitSvcP 7 pfd.	50	49	49	49	+ 2¼
Do 6 pfd	50	50¼	50¼	50¼	+ 1¼
City Auto Stp.	200	15	14⅞	14⅞	– ⅛
†Cleve Tract	100	10	10	10	+ ½
†Colon Oil	100	2⅝	2⅝	2⅝	....
ColG&E pfd	50	104½	104	104½	+ 1
Col O&G new	200	3⅝	3⅝	3⅝	+ ⅛
Com'w&S war.	100	1-16	1-16	1-16	....
†Com Wat Svc	100	1⅝	1⅝	1⅝	+ ⅛
†Como Mines.	1,600	1-16	1-16	1-16	....
†Comp Sh M.	200	14⅝	14⅜	14⅜	....
†Cons Airc	1,200	17⅜	16⅞	17⅜	+ ⅜
Cons Cop Min.	100	4⅝	4⅝	4⅝	....
ConsM&S new.	25	55⅝	55⅝	55⅝	+ ⅛
†Coop-Bess pfd	100	42¼	42¼	42¼	+ ⅝
†Cord Corp	400	4½	4⅜	4⅜	– ⅛
†Corroon & R	100	4⅝	4⅝	4⅝	– ⅛
†Cosden O Me	100	2½	2⅛	2⅛	– ⅛
Crane Co	600	29⅞	29	29	– ⅞
Creole Pet	300	25⅞	25½	25¾	+ ⅛
†Croft Brew	700	1	1	1	+ ⅛
†Crown C Pet	200	2	2	2	....
†Crown Drug.	300	4½	4⅜	4½	+ ⅛
Dictograph	400	20	19⅝	19⅞	– ⅛
†Doehler D C	200	29½	29⅛	29⅛	– ⅛
Dow Chem	100	101¾	101¾	101¾	– ⅛
†Dubil Con	100	3½	3⅛	3½	– ⅛
Duke Power	25	73⅝	73⅝	73⅝	+ ⅛
Duval Tex	500	8⅜	8⅛	8⅛	+ ⅛
E Gas&F	100	6⅛	6⅛	6⅛	– ⅛
Do 6% pfd.	100	62	61⅝	62	– 2⅝
Do pr pfd	25	74¼	74¼	74¼	+ ⅛
Econ Groc Str	50	16	16	16	....
†Eisler Elec	100	3⅛	3⅛	3⅛	+ ⅛
El Bond&Sh	2,500	19⅝	19	19⅝	+ ⅛
Do pfd	100	81⅝	81⅝	81⅝	– ⅛
Do 5% pfd.	100	70	70	70	....
Emp G&F 8%p	50	51½	51½	51½	....
Do 6½% pfd	25	50¼	50¼	50¼	+ ¾
Do 6% pfd.	25	50¼	50¼	50¼	+ ⅝
†Equity Corp.	400	2⅛	2⅛	2⅛	....
Eureka Pipe	100	40	40	40	– 1
†Ex-cello A&T	100	16⅛	16⅛	16⅛	....
†Falstaff Brew	200	6½	6½	6½	....
†Ferro Enam.	200	33½	33½	33½	....
†Fidelio Brew.	200	⅝	⅝	⅝	....
Fisk Rub	100	4⅝	4⅝	4⅝	– ⅛
Flintkote	800	34⅜	34	34	– 1
Ford M Can A	1,000	21⅜	21	21⅜	+ ⅝
†FroedtG cv p	100	18⅛	18	18⅛	+ ⅛
Gen Alloys	200	2½	2½	2½	....
Glen Alden	300	14⅝	14⅛	14⅛	– ⅛
Gt Atl & P nv	20	113	113	113	....
Gulf Oil Corp	100	75⅝	75⅝	75⅝	+ ¼
†Hecla Min	100	13⅜	13⅜	13⅜	– ⅛
Holling Gold.	200	16⅛	16⅛	16⅛	....
Horn & Hard	50	32½	32½	32½	....
†Hud BayM&S	300	25⅝	25	25	....
†Huyler's Del.	100	⅝	⅝	⅝	+ 1-16
†Do pfd stp	50	13	13	13	+ 1
†Hygrade Fd.	100	4	4	4	....
Imp Oil Can.	1,900	20⅞	20⅝	20⅞	....
Ins Co N Am	100	72⅜	71½	72⅜	+ 1⅜
Internat Pet	300	36⅝	36⅝	36⅝	+ ⅛
†Inter Prod.	200	4½	4½	4½	– ⅛
†Inter S RazB	100	1⅛	1⅛	1⅛	– ⅝
Inter UtilB	100	1	1	1	....
JerCe P-L 7pfd	50	102	102	102	....
†Klein D E	100	20⅛	20⅛	20⅛	+ ⅝
†Kleinert	100	9⅛	9⅛	9⅛	– ⅛
†Kopp G-C pfd	25	104½	104½	104½	....
Kress S H pfd	200	11⅞	11⅞	11⅞	+ ⅛
†Krueger Brew	100	23⅝	23⅝	23⅝	– ⅛
Lake Sh Min	100	59⅛	59⅛	59⅛	....
Lakey Fdy&M	100	6	6	6	+ ¼
Lehigh C & N	100	8⅛	8⅛	8⅛	+ ⅛
†Leonard Oil.	100	11-16	11-16	11-16	– 1-16
†Lockheed Air	700	6⅝	6½	6⅝	+ ¼
Do rts	2,200	2-32		3-32	+ 1-32
Lone Star Gas	2,200	11¼	10⅞	11	– ¼
LongIL pfd B	75	73⅛	73⅛	73⅛	– ⅛
†Louis L & E	100	12⅛	12⅛	12⅛	+ ⅛
†McCord R B	100	9⅛	9⅛	9⅛	+ ⅛
Massey Harris	200	5⅛	5⅛	5⅛	– ⅛
†Mead John.	100	95	95	95	....
Merchant Strs	300	31	30⅞	31	+ ⅝
†M & M Sec A	400	6⅞	6⅝	6⅞	+ ⅛
†Merritt-C & S	100	8⅛	8⅛	8⅛	....
†Mich G & O.	100	3⅞	3⅞	3⅞	+ ⅛
Mid S P A vtc	300	3⅛	3⅛	3⅛	– ⅛
Do B vtc	900	1	1	1	....
Mohawk-H1stp	100	89	89	89	– ⅝
†Molybdenum.	1,200	8⅝	8⅛	8⅛	....
Mount Prod.	300	6⅛	6⅛	6⅛	– ⅛
†Nat A F vtc	100	35⅛	35⅛	35⅛	....
†Nat Bell Hess	600	2⅛	2⅛	2⅛	....
Nat Fuel G.	100	18⅝	18⅝	18⅝	– ⅛
Nev Cal El.	20	23	23	23	+ 3
New E T & T	50	125	125	125	+ 2
N J Zinc	200	80⅛	80	80⅛	+ ⅛
†Newmont Min	100	81⅛	81⅛	81⅛	– ½
†N Y Merch.	100	50	50	50	....
NYP&L 6pfd.	20	100⅛	100⅛	100⅛	....
Niag Hud Pow	800	9⅝	9⅛	9⅝	+ ¼
Niag Sh Md B	100	10	10	10	....
Niles-Bem P	100	36⅝	36⅝	36⅝	....
†Noma Elec	200	6	6	6	+ ¼
N Am P&L pf	50	40	40	40	– 1⅝
Nor St P A.	200	27	27	27	+ ¼
Oldetyme Dist.	200	7	7	7	– ⅛
Pac G&E 1 pf	300	32⅛	32⅛	32⅛	....
Pac Light pfd	25	107	107	107	....
†Pantepec Oil.	800	5⅝	5⅝	5⅝	....
†Paramt Mot.	100	4⅛	4⅛	4⅛	– ⅞
Pennroad	100	4	4	4	– ⅛
Pa P&L 7 pfd	10	110¼	110¼	110¼	+ ¼
†Phoenix Sec.	100	6	6	6	+ ¼
Pie Bak vtc	400	11½	11¼	11½	+ ⅛
Pitney-Bowes	400	9⅛	9⅛	9⅛	+ ⅛
Premier Gold.	400	2½	2⅜	2½	+ ⅛
PubSvcI $7 pp	20	39⅝	39⅝	39⅝	....
Pug Sd P 5 pf	75	69	68½	69	+ 1
Do 6 pfd	150	28¼	27⅛	28¼	+ ¼
†RainbowLubA	100	⅝	⅝	⅝	– 1-16
RaytheonMf vt	100	7	7	7	+ 1
†Red Bank Oil	100	8⅝	8⅝	8⅝	+ ⅛
†ReedRollerBit.	100	23	23	23	+ 2
†Reliable Strs	100	16	16	16	– ¼
Reynolds Inv	500	2⅝	2⅝	2⅝	+ ⅛
Rich Oil pfd.	100	1⅝	1⅝	1⅝	+ ⅛
†Root Pet	100	14½	14½	14½	....
Ryan Cons	100	3	3	3	....
†St Anth Gold	200	1-16	1-16	1-16	+ 1-16
St Regis Pap	100	3⅛	3⅛	3⅛	....
Segal Lock	1,400	3⅛	2⅞	3⅛	+ ⅝
†Selected Indus	200	3⅛	3	3⅛	....
†Seton Leather	100	11	11	11	– ¼
Shaw W&P.	200	20	20	20	....
Singer Mfg	10	346	346	346	....
So Penn Oil.	100	39	39	39	+ ⅝
†Southlnd Roy	100	7⅞	7⅞	7⅞	+ ⅛
Span & Gen.	100	⅝	⅝	⅝	– 1-16
St Oil Ky	1,000	17⅛	17⅛	17⅛	– ⅛
†Stnd SilLead	100	⅛	⅛	⅛	....
†Stroock & C	250	28½	27	27	– ⅝
†Sunray Oil	700	4⅝	4¼	4⅜	....
†Sunshine Mng	600	18⅛	18	18⅛	....
†SwissAm El p	50	72	72	72	+ 1½
Swiss Oil corp	100	5	5	5	+ ⅛
†Tastyeast A.	200	3⅛	3⅛	3⅛	....
Taylor Dist.	500	5¼	5⅛	5¼	+ ¼
Technicolor	100	29⅛	29⅛	29⅛	+ ¼
Tenn Prod	200	½	½	½	....
†Tex Gulf Pro	100	4⅞	4⅞	4⅞	+ ⅛
TomMoore Di	100	8⅛	8⅛	8⅛	+ ⅛
Tonopah Min	100	⅞	⅞	⅞	– 1-16
†TunSol Lmp	100	9½	9½	9½	+ ⅛
United Gas	300	7⅞	7⅞	7⅞	– ⅛
Do war	300	2	2	2	....
Do pf	100	103	103	103	....
Un Lt&Pow A	600	6	5⅞	5⅞	– ⅛
Do cv pf	100	46⅛	46⅛	46⅛	– ⅛
†Un Prof Sh	100	⅞	⅞	⅞	– 1-16
Unit Shoe M.	250	86⅝	86⅛	86⅝	+ ⅛
†U S Finish.	200	⅝	⅝	⅝	– 1-16
U S Foil B	200	16⅝	16⅝	16⅝	+ ⅛
U S Radiator	100	3	3	3	– 1¼
†Unit Wall P	100	4⅝	4⅝	4⅝	+ ⅛
Utah Apex M	100	1⅛	1⅛	1⅛	....
Util Power&Lt	100	1½	1½	1½	....
†Venezuel Pet	100	1⅝	1⅝	1⅝	+ ⅛
†Walker Min.	400	1⅜	1⅜	1⅜	+ ⅛
†Wayne Pump	400	30⅞	30⅛	30⅞	+ ⅝
Wright Harg.	2,100	8⅛	8	8	– ⅛

DOMESTIC BONDS.

Sales thous.		High.	Low.	Close.	Net chge.
5	Ala Pow 5s '46	104⅝	104⅝	104⅝	– ⅛
2	do 5s '51	99⅝	99⅝	99⅝	+ ⅛
4	do 5s '68	89	88⅝	89	+ ⅛
7	do 4½s '67	84⅛	83⅞	84⅛	+ ⅛
1	Am El P 6s'57A	22	22	22	....
1	Am G&E 5s 2028	108	108	108	....
25	Am P&L 6s2016	101	100⅝	101	+ ⅛
1	AmRollM 5s '48	104	104	104	....
2	AppalElP 5s '56	106⅝	106⅝	106⅝	....
3	Ark P&L 5s '56	101¼	101	101	– ⅛
1	As Elec 4½s '53	59⅛	59⅛	59⅛	+ ⅛
3	As G & E 5s '50	40⅛	40	40	– ⅝
8	do 5s '68	40⅝	40	40⅝	+ ⅛
4	do 4½s '49C	38⅛	38⅛	38⅛	– ⅛
1	AsT&T 5½s'55A	85⅛	85⅛	85⅛	+ ⅛
2	BaldL6s'38 xw at	88	88	88	....
3	BellTCan 5s'55A	115⅛	115⅛	115⅛	....
10	BirmEl 4½s '68	90⅛	90⅛	90⅛	– ⅛
5	CanNorP 5s '53	103⅝	103⅝	103⅝	– ⅛
7	CanPac 6s '42	111⅛	111⅛	111⅛	– ⅛
2	CaroP&L 5s '56	100⅝	100⅝	100⅝	....
1	CenIllPS 5s '68G	102⅝	102⅝	102⅝	....
2	do 4½s '67F	100⅛	100⅛	100⅛	+ ⅛
5	CenOhL&P 5s '50	99⅛	99⅛	99⅛	– ⅛
11	CenP&L 5s '56	88⅝	88⅛	88⅝	+ ⅛
5	CenPow 5s '57D	89	89	89	– ⅛
3	CenStEl 5½s '54	68⅛	68⅛	68⅛	....
3	do 5s '48	66⅝	66⅝	66⅝	+ ⅛
2	CenStP&L 5½s'53	69⅛	69⅛	69⅛	– ⅛
1	ChiDisE 4½s'70	104⅛	104⅛	104⅛	+ ⅛
1	CinStRy 6s'55B	97⅛	97⅛	97⅛	....
74	CitSer 5s '50	80⅝	80⅛	80⅛	....
11	CitSGas 5½s '42	101⅛	101⅛	101⅛	+ ⅛
8	CitSP&L 5½s '49	77	76⅝	77	+ ⅝
13	CitSPow 5¼s '52	77	76¼	77	....
3	†ComwEd 5s'54B	112	112	112	....
17	†do 4s '81F	108	107⅝	108	+ ⅛
2	ComP&L 5s '57	69	69	69	....
24	ContG&E 5s '58A	92⅝	92	92	....
3	DelElP 5½s '59	103⅝	103⅝	103⅝	+ ⅛
1	DetCGas 6s '47A	106½	106½	106½	....
1	do 5s '50B	105⅛	105⅛	105⅛	....
4	DetIntBr 6½s'52	6½	6¼	6¼	– ⅛
1	ElPNatG 6½s'38	110	110	110	– 2
10	do 6½s '43 ww	122⅝	122⅝	122⅝	– ⅛
14	ElP&L 5s 2030	90	90	90	– ⅛
5	EmpDisE 5s '52	102	102	102	....
4	EmpO&R 5½s'42	87⅛	87⅛	87⅛	....
1	ErieLtg 5s '67	106⅛	106⅛	106⅛	+ ⅛
6	FedWat 5½s'54	84⅝	84⅛	84⅛	– ⅛
1	FirestCM 5s '48	104	104	104	– ⅛
4	Fla P&L 5s'54	94⅛	93⅝	94⅛	+ ⅛
1	Fla P 5½s'79.A	103⅝	103⅝	103⅝	....
2	GE-G 5s'44astpxw	96	96	96	– ⅛
1	Gatin P 6s '41	91⅛	91⅛	91⅛	+ ⅛
6	GenPubUt 6½s'56	86⅛	86	86	– ⅛
1	GenWWk 5s'43A	90	90	90	....
26	GeoPow 5s'67	99	98⅝	98⅝	– ⅛
1	Geo P&L 5s'78	86	86	86	– ⅛
3	GlenAldCoa 4s'65	88⅛	88⅛	88⅛	– ⅛
1	Gulf Oil 5s'47	104⅛	104⅛	104⅛	+ ⅛
3	HallPr 6s'47A stp	89⅛	89	89⅛	+ ⅛
6	HousGulfG 6s'43	103⅛	103⅛	103⅛	– ⅛
4	†HygraFd 6s'49A	69⅛	69⅛	69⅛	....
6	Ill Pow&L 5s'56C	99⅛	99⅛	99⅛	– ⅛
3	Ind&Mich 5s'57	111	111	111	+ ⅛
1	Ind E 5s'51C	89⅛	89⅛	89⅛	+ 1
2	Ind Svc 5s'50	67⅛	67⅛	67⅛	....
1	†IntSecAm 5s'47	98⅝	98⅝	98⅝	– ⅛
5	IntersPow 6s'52	70⅝	70⅝	70⅝	....
16	do 5s '57	75	74⅝	74⅝	– ⅛
1	IntersPSvc 5s'56D	87⅛	87⅛	87⅛	– ⅛
7	do 4½s '58	82⅛	82⅛	82⅛	– ⅛
4	Ia-NebL&P 5s'57	105⅛	105⅛	105⅛	– ⅛
10	IaPubSvc 5s'57	104	104	104	....
1	Ky Util 6½s'48D	105⅛	105⅛	105⅛	....
2	do 5½s '55F	100⅛	100⅛	100⅛	– ⅛
5	do 5s '69I	95	94⅝	95	....
2	do 5s '61H	96	95⅝	95⅝	....
2	KopGas&C 5s'47	104⅛	104⅛	104⅛	....
5	LehigPS 6s2026A	111⅛	111⅛	111⅛	....
1	Lex Util 5s '52	103⅝	103⅝	103⅝	....
3	LibMcN&L 5s'42	104⅛	104⅛	104⅛	....
6	LongIslLt 6s'45	107⅛	106⅝	107⅛	+ ⅛
1	McCord R 6s'43	100	100	100	– ⅛
1	Metro Ed 4s'71	105⅝	105⅝	105⅝	+ ⅛
3	Midld Val 5s'43	90	90	90	+ ⅛
5	MidSt P 6½s'45A	100	100	100	+ 1
5	Milw GL 4½s'67	104⅛	104⅛	104⅛	– ⅛
2	MinnP&L 4½s'78	100⅝	100⅝	100⅝	....
2	MissRivP6s'44xw	106⅛	106⅛	106⅛	....
13	Miss P&LCo 5s'57	94⅛	94	94⅛	+ ⅛
5	Miss Pow 5s'55	86⅝	86⅝	86⅝	+ ⅛
2	Mo PubSvc5s'47	64⅝	64⅝	64⅝	– ⅛
5	Narr 5s'57	102½	102½	102½	....
1	Nat PL 5s '2030B	93	93	93	....
14	Nat PubS5s'78ctf	27⅛	26⅝	27	+ ⅛
18	Nev Cal E5s'56	94⅝	94⅛	94⅛	– ⅛
5	N Eng GE5s'50	69⅝	69	69⅝	+ ⅝
3	do 5s '48	69⅝	69	69⅝	+ ⅛
9	do 5s '47	69⅝	69⅛	69⅛	– ⅛
5	N EgPw5½s'54	99⅛	99⅛	99⅛	+ ⅛
13	do 5s '48	97⅛	97⅛	97⅛	+ ⅛
1	NY W Lt 4s2004	103⅝	103⅝	103⅝	....
4	NY St EG4½s80	103	103	103	– ⅛
2	Ni Fl P6s'50	106⅛	106⅛	106⅛	....
4	Nr Ind PS5s'69	105⅛	105⅛	105⅛	....
5	do 4½s70E	102⅝	102⅝	102⅝	+ ⅛
4	Norw P S5s'57	102⅛	102	102	....
5	Ogden Gs5s'45	108⅛	108⅛	108⅛	+ ⅛
1	Ohio Edi 5s'60	106	106	106	+ ⅛
5	Ohio P 4½s'56D	105⅛	105⅛	105⅛	+ ⅛
1	Ohio P S5s'54D	105⅝	105⅝	105⅝	+ ⅛
1	Pac G E 6s'41B	120⅛	120⅛	120⅛	....
3	Pac In 5s'48A	100	100	100	....
1	Pac P L 5s'55	84⅝	84⅝	84⅝	+ ⅝
19	Pen Cen PL4½s'77	103⅞	103⅛	103⅞	+ ⅝
2	Pen El 4s71F	100⅝	100⅝	100⅝	+ ⅛
4	Penn O Ed 6s50	105⅝	105⅝	105⅝	– ⅛
2	do 5½s 59	104½	104½	104½	+ ⅛
14	Peo Gs LC 4s81B	95⅝	95⅝	95⅝	+ ⅛
2	do 6s 57C	105⅛	105⅛	105⅛	....
2	PhilEl 5s '66	111⅝	111⅝	111⅝	....
1	PhilElP 5½s'72	110	110	110	+ ⅝
1	PhilSG&E4½s'57	107	107	107	....
3	PotomEd4½s'61F	108⅛	108⅛	108⅛	+ ⅛
2	PCorCan 4½s'59B	95⅝	95⅝	95⅝	....
1	PowSecCp 6s'49	99	99	99	– ½
2	†PubSNJ4½s'80E	104	104	104	+ ⅛
4	PubSNJ 6s ctfs	142½	142½	142½	....
13	PugSdP&L5½s'49	93⅛	92⅝	92⅝	– ⅛
1	do 5s '50C	89	89	89	+ ⅛
5	do 4½s '50D	85	85	85	– ⅛
1	†SafHW 4½s '79	106⅝	106⅝	106⅝	– ⅛
1	Scripps 5½s '43	102⅛	102⅛	102⅛	+ ⅛
2	ShawWP4½s'67A	103⅛	103⅛	103⅛	– ⅛
1	do 4½s '70D	103⅝	103⅝	103⅝	– ⅛
26	SEP&L 6s 2025A	107⅛	107	107⅛	+ ⅛
13	†SCalEd 3¾s'60B	105	104⅝	104⅝	....
6	†do 4s '60	108⅝	108⅝	108⅝	....
3	SCntyGCal4½s'68	104⅝	104⅝	104⅝	+ ⅝
4	SNatG 6s '44	103	103	103	....
5	So'wATel 5s '61A	97⅝	97¼	97⅝	– ⅛
1	So'wL&P 5s'57A	103	103	103	+ ⅛
1	So'wPubS 6s'45A	103⅛	103⅛	103⅛	+ ⅛
5	StdG&E 6s '51	74	73⅛	74	....
4	do 6s '66	73⅛	73	73	– 1⅛
17	StdP&L 6s '57	72	71½	72	+ ⅝
6	TennElP 5s '56	93⅛	92⅝	92⅝	....
11	TexElS 5s '60	102⅝	102⅛	102⅛	....
4	TexP&L 6s2022A	109	109	109	– ⅛
1	do 5s '56	105⅝	105⅝	105⅝	+ ⅛
2	TwinCRT5½s'52A	81⅛	81	81	– ⅛
1	UlenCo6s'44 3dstp	57⅛	57⅛	57⅛	– 1⅛
10	Un L&P 6½s'74	92⅛	92	92	– ⅛
15	do 6s '75	88⅛	88	88⅛	+ ⅛
1	do 5½s '59	104⅝	104⅝	104⅝	– ⅛
8	Un L&Ry 5½s '52	93⅛	93⅛	93⅛	....
2	do 6s '52A	111⅝	111⅝	111⅝	....
3	do 6s '73A	86	86	86	+ ⅛
58	U P&L 4½s '44	98	97⅝	98	+ ⅝
3	Vir Pub S 6s '46	91⅝	91	91	....
4	do 5½s '46A	98⅝	98⅝	98⅝	....
1	do 5s '50B	94	94	94	+ ⅛
13	WaldoAst 7s '54	22⅛	19⅞	22⅛	+ 2⅝
10	Ward B 6s '37	104⅞	104⅞	104⅞	....
1	WshRy&El 4s'51	106⅛	106⅛	106⅛	....
1	WUnG&E 5½s'55	106	106	106	....
2	Wis PuS 6s'52A	105⅝	105⅝	105⅝	....
1	Wis P&L 5s'56E	103⅝	103⅝	103⅝	– ⅛
4	do 5s '58F	103⅝	103⅝	103	....

FOREIGN BONDS.

Sales thous.		High.	Low.	Close.	Net chge.
2	Cub Tel 7½s'41A	102	102	102	....
1	Danz Port 6½s'52	70½	70½	70½	– ¼
3	Europ El 6½s'65	105⅝	105⅝	105⅝	+ ⅛
2	FinRMB 5s'61stp	100	100	100	....
1	ItSup Pw 6s'63A	51½	51½	51½	....
1	Riode Jan 6½s'59	16½	16½	16½	+ 1
3	Terni Elec 6½s'53	57⅛	57	57	– ¼

†Officially listed on application by the corporation. xd—Ex dividend. ex—First sale since ex-dividend date or dates. ww—With warants. xw—Without warants.

BANK STOCKS

CHICAGO.

State Banks—	Bid.	Ask.
Beverly State Savings	30	40
Chicago City [$50 par]	95	105
Drexel State [$40 par]	25	30
Drovers Trust & Savings Bank	115	125
Evanston Trust & Savings	28	33
Hamilton State	25	35
Harris Trust & Savings	375	390
Lake Sh. Tr. & Sav. [$50 par]	47	51
Lake View Trust	200	225
Main State Bank	100	110
Mercantile Trust	143	153
Merchandise Bk. & Trust Co.	204	209
Metropolitan State	75	85
Northern Trust Co.	730	750
Oak Pk. T. & Sav. [$50 par]	50	55
Personal Loan & Savings	160	170
Pioneer Tr. & Sav. [$50 par]	80	90
Pullman Trust & Savings	160	175
Sears Com. State [$25 par]	28	33
South Chicago Savings	26	36
St. Bk. & Tr. Evans. [$60 par]	48	52
University State	35	45
Upper Avenue State Bank	200	215
National Banks—		
American Nat. Bk. & Trust	215	225
City Nat. Bk. & Tr., Chicago	103	108
Cont. Ill. Nat. Bk. & Tr. [$33⅓ par]	163	165
Cont. Ill. Co. Ctfs. of Ben. Int.	27c	37c
Drovers National	148	168
First National	253	255
First National Rights	10⅜	10¼
First Nat. [Cicero] [$50 par]	45	55
First National [Englewood]	160	175
Halsted Exchange	125	...
Lawndale National [$10 par]	18	23
Liberty National	190	205
Live Stock Nat. [$20 par]	46½	48½
Mid-City National Bank	123	133
Mutual National	100	110
National Boulevard Bank	165	180
National Builders [$50 par]	35	45
Terminal Nat. [$20 par]	22½	24½

NEW YORK.

	Bid.	Ask.		Bid.	Ask.
Bk. of M.	27¼	28¾	First N	1,875	1,915
Bank. Tr.	56½	58½	Guaranty	283	288
Cen. Han.	112½	115½	Irving Tr	14½	15½
Chase Nat.	38	40	Mfgrs. Tr	47	49
Chemical	53	55½	Natl City	33	35
Com'cial	167	173	N. Y. Tr	121	124
Con'tal	17½	19	Public	40	42
Corn Exch	59¼	60¾	Title G&T	9	10
Empire Tr	23	24			

INVESTING COMPANIES

	Bid.	Ask.		Bid.	Ask.
Affil F Inc	1.78	1.96	NAmBTct	73.50	77.75
A Bus Shr	1.10	1.20	NAmTrSh.	2.50	....
CentShTr	26.02	27.98	Do 1955.	2.27	....
Corp Trust	2.65	....	Do 1956.	3.23	....
Do A A.	2.56	....	Do 1958.	3.27	....
Do AA m	3.19	....	QuartIncS	1.52	1.67
CorpTrAcS	2.56	....	Sel Am Sh	3.53	....
Do mod.	3.19	....	Do inc	1.51	1.65
CumTrSh.	5.62	....	SelCumSh	9.24	....
DiversTrB.	9.75	....	SelecIncSh	4.79	....
Do C	4.40	4.70	S I Cumcp	16.50	18.00
Do D	6.65	7.35	STraskFd	19.12	20.33
Div Shrs.	1.58	1.71	StateStInv	93.59	....
FirstBosCor	47⅝	48⅛	SuperATrA	3.64	....
FixedTSA	11.52	....	Do A A.	2.53	....
Do B	9.57	....	Do B	3.83	....
Fd Inv I.	21.39	23.49	Do B B.	2.53	....
FdTrShrsA	5.84	6.50	Do C	6.85	....
Do B	5.54	....	Do D	6.85	....
Incor Inv.	21.33	22.94	SupShnew	12.96	14.09
InvFdofAm	.98	1.08	TrStdInvC	2.54	....
Md Fund	17.87	19.32	Do D	2.49	....
MassInvTr	24.30	26.31	TrIndShrs	1.35	1.49
NaWideSec	4.17	4.27	USELt&PA	18⅛	18⅝
Do vtc	1.70	1.84	Do B	2.76	2.86
NYBkTrSh	3.75	....	Do vtc	1.05	1.13

FIGHT NEW DEAL IN INTEREST OF 'FORGOTTEN MAN'

Investors Flock to Join the New Organization.

[Continued from page 9, column 1.]

access to all financial records, but denied them private correspondence from members, many of whom had asked that their letters be regarded as confidential for fear of possible New Deal reprisals. The snoopers insisted, until Chicago newspapermen discovered their activities and the resultant publicity sent them scurrying back to Washington.

Since then the federation has not been molested, although previously Magill had been shadowed to California and back by unidentified strangers, who checked on every move he made. The agents of the Black committee even took it upon themselves, without legal authority, to determine whether Dr. Magill might be permitted to take a vacation trip with his wife.

Investors Enlist in Battle.

Disclosure of the harassment of the federation by the Black committee was followed by a new burst of speed in requests for membership. Indignant small investors throughout the country discovered that the organization was fighting their battle and hastened to enlist in the cause.

This spring, however, the membership has been increasing even more rapidly, partly through the aid of leading stockholders in a number of companies who have furnished the federation with complete lists of stockholders in their concerns. Magill's office now has the names of 300,000 prospects and before the summer is over expects to have a half million. An ultimate goal of a million members has been set.

Guard Names of Members.

In order that there may be no exploitation of the lists of stockholders of individual companies such lists, as soon as they are received, are quickly incorporated in the federation's general file of names, no record being kept of the source of any name furnished. A staf of 20 clerks and addressing machine operators, working day and night shift in the headquarters at 203 North Wabash avenue, keeps members informed of the federation's activities and dispatches its literature to prospects, a large percentage of whom respond with membership applications.

The program of the organization is simple. Here are some excerpts from its published statement of purposes:

"The federation favors just and reasonable regulation of private industry in the interest of public welfare, but it strongly opposes the destructive socialistic policy of governmental competition with private industry and the establishment of vast monopolies under political control and the wasteful management of partisan policies.

Opposes Socialism, Communism.

"The federation will vigorously oppose the menacing onslaughts of socialism and communism that tend to stifle individual initiative, cripple or destroy private industry, and take from the thrifty the fruits of their labor and savings."

The organization opposed the New Deal Wheeler-Rayburn utility bill and various bills to increase taxes on corporations and individuals. It has never taken a stand against the securities and exchange legislation, however, despite the suggestions of industrial leaders.

"We represent the investors," says Dr. Magill, "and are in sympathy with that part of the activities of the securities and exchange commission which results in the disclosure of more adequate information about corporations."

Liberal Purposes Are Asserted.

Long an advocate of intelligent reform in government and business, Magill considers himself and his organization as liberal influences. New Deal policies of wasteful spending at the expense of the investor he considers foolhardy, and socialistic competition with business he regards as definitly reactionary. He views himself as a crusader for the rights and liberties of the millions of middle class citizens rather than a champion of big business.

The federation, according to its president, will take no part in partisan politics during the coming campaign, but Dr. Magill will attend both the Republican and Democratic conventions in an attempt to induce the platform framers to include planks safeguarding the rights of investors.

"The most serious danger to free government and to public welfare is the building up in our country of powerful political machines under the leadership of political spoilsmen who corrupt and enslave their political appointees, and sometimes even attempt to corrupt the people themselves with the money wrung from the people," says Dr. Magill.

Warns of Dictatorship.

"To permit political spoilsmen of any party to gain control of private industry is to add to their tremendous power to pollute the fountainheads of free government, crush out opposition, rob the people, and ultimately establish a political dictatorship on the ruins of private industry and the wreck of free government.

"The constant threat of government competition and interference with business has prevented the investment of billions of dollars in the development and expansion of private industry which would have provided employment for millions of persons who are now out of work.

"Economic recovery has been retarded, investors and employers have suffered from loss of income, and unemployed laborers have suffered from loss of work."

COTTONSEED OIL.

NEW YORK, June 6.—(AP)—Bleachable cottonseed oil slid off after early gains of 5 to 7 points, closing 1 to 2 points net lower. Sales 69 contracts. Bleachable spot nominal; July close, 8.99c per lb; September, 8.98c; October, 8.93c; December and January, 8.75c.

BONDS COVER NARROW COURSE; CLOSE IS MIXED

Activity Extremely Dull; U. S. List Lower.

BOND AVERAGES

[Compiled by the Associated Press.]

	20 Rails.	10 Indus.	10 Util.	10 Fgn.
Net change	....	—.1	+.1	....
Saturday	91.7	102.8	101.8	68.8
Previous day	91.7	102.9	101.7	68.8
Month ago	91.4	102.2	101.3	69.2
Year ago	79.8	95.9	94.0	68.4
1936 high	94.3	204.1	102.3	72.0
1936 low	86.9	101.8	99.3	68.4
1935 high	87.8	102.2	99.8	70.4
1935 low	76.4	92.2	84.5	65.5
1932 low	45.8	40.0	64.6	42.2
1928 high	101.1	98.9	102.9	100.5

10 LOW-YIELD BONDS.

Saturday	112.2	Prev. day	112.2
Month ago	111.5	Year ago	109.5
1936 high	112.2	1936 low	110.2
1935 high	110.7	1935 low	107.9
1928 high	104.4	1932 low	86.8

[Chicago Tribune Press Service.]

New York, June 6.—Bonds moved within a narrow range today on the New York Stock exchange in a typically dull week-end session.

With the market lacking signs of leadership prices in most of the major groups drifted irregularly and closing quotations were mixed. Total transactions during the two hour period amounted to only $3,559,000, compared with a turnover of $4,518,000 on Saturday, May 23. The market was closed last Saturday.

United States government loans were a shade easier in dull trading. On a turnover of but $249,000 prices closed down 1 to 4-32 point. The new treasury 2¾s sold below 101 in "when issued" trading for the first time.

Allotments Cut Sharply.

Allotments on the cash subscriptions of more than $5,000, were scaled down to 14 per cent on the new bonds and to 15 per cent on the notes, a substantially smaller percentage than had been anticipated.

Trading in domestic corporation bonds was without feature and largely routine in character. For the most part net changes were confined to fractions. Although the combined price average for the group eased on the day several secondary railroad liens responded to a fair demand with gains of a point or more. High grade investments were quiet and firm.

Foreign Loans Mixed.

The market for foreign dollar loans was highly irregular. French government issues, however, were not particularly responsive to the latest developments in the country, the 7½s yielding 2⅛ points, while the stamped 7s rose a point. Further pressure was exerted against most of the Japanese issues with Yokohama 6s closing off 3 points.

Foreign affairs continued to dominate the news. Investment quarters were particularly interested in the efforts of the new Socialist government in Paris to quiet labor unrest which has further complicated an already precarious economic situation prevailing in the republic for several months.

INVESTORS' GUIDE

Sunday, June 7, 1936.

[Copyright: 1936: By The Chicago Tribune.]

Reader Views on Inflation.

In concluding a series of discussions on the problems of the investor seeking protection from the ravages of inflation this department invited readers to write us their opinions on means of "hedging" against inflation. We relay two viewpoints.

A Michigan resident suggests farm land.

"To the family of modest means, a hedge against inflation is chiefly a matter of insuring food, shelter and clothing during the uncertain period following the financial breakdown. Nor is the amount available all-important; the certainty of these essentials is the real problem of all who cannot seek security in foreign investments or exchanges.

"The deed to a few acres of fairly good land and a snug house in the country should give a sense of security . . . the house used as a summer home and gradually made permanent. The joy of home building would thus be available to the apartment dweller."

The Michigan reader remarks that the problem of farming or renting can be avoided by letting the land lie idle, failure of a modest investment to pay dividends not being important, considered as a hedge.

"Should inflation come and employment go, shelter is provided and rent stops except for low farm taxes. Clothing costs are eliminated. Even fuel is available if there is a woods on the place. A few fertile acres will supply vegetables, meat, milk and eggs."

In striking contrast is the opinion of a Chicagoan:

"It would seem that investors could profitably study some of the more conservative investment trusts which have shown able management as evidenced by increasing assets and increasing dividends."

The writer is careful to warn against indiscriminate investment in such concerns. Management must be by "exceptionally astute and experienced men . . . whose business morals transcend ordinary legal requirements."

"In addition," he writes, "a successful investment trust must have a staf of the best economists and analysts, besides outside contacts which will bring to it information which may not be disclosed by a balance sheet."

We should emphasize the care to be taken in choosing this type of investment and add that its success also is partly dependent on the general course of the market.

[Further letters of general interest on means of "hedging" will be printed, but they should be limited to 200 words or less.]

NEW YORK BOND TRANSACTIONS

Saturday, June 6, 1936.

Total sales, par value	$3,554,000	Total sales 1936 to date	$1,622,160,000
Year ago	4,516,000	Total sales 1935 to date	1,480,267,000

DOMESTIC.

Sales thous.		High.	Low.	Close.	Net chge.
2	AdamsExp 4s'48	99⅝	99⅝	99⅝	[illegible]
13	AlbPWrap 6s'48	[illegible]	[illegible]	[illegible]	[illegible]
10	do 5½s '74A	95⅝	94¾	95⅝+	⅛
74	do 4½s '78	86¼	85⅝	86¼+	⅝
1	do 4s '37	103⅛	103⅛	103⅛	....
6	NY Dock Co 4s'51	66	65½	65½+	⅝
1	NY GrnwdL 5s'46	98	98	98 —	1½
10	NY L&W 4½s'73	105½	105½	105½	....
7	NYNH&Hcv 6s'48	28½	28½	28½	....
3	do 4½s '67	29	28½	28½—	½
1	do 4s '47	25¼	25¼	25¼—	1
2	do 4s '56	27	26⅝	27 +	1

UNITED STATES GOVERNMENT BONDS.

Sales in thous.	Issue—	High.	Low.	Close.	Net chge.	Closing Bid.	Closing Asked.	Yield.	Close yr. ago.
2	Treasury 4¼s, 1947-'52	117.24	117.24	117.24—	.4	117.23	117.27	2.44	116.18
9	Treasury 3¾s, 1943-'45	108.4	108.4	108.4 —	.1	108.5	108.10	2.03	106.7
2	Treasury 4s, 1944-'54	112.29	112.29	112.29—	.3	112.27	113.2	2.30	111.19
1	Treasury 3⅝s, 1946-'56	111.11	111.11	111.11—	.2	111.12	111.15	2.42	......
12	Treasury 3⅜s, 1943-'47	108.15	108.15	108.15—	.2	108.14	108.17	2.07	107.4
1	Treasury 3⅜s, '41-'43 March	109.5	109.5	109.5 —	.1	109.5	109.8	1.37	......
18	Treasury 3¼s, 1941	109.8	109.6	109.8 —	.1	109.8	109.9	1.38	108.2
43	Treasury 3¼s, 1944-'46	107.28	107.27	107.27—	.1	107.25	108	2.14	106.3
14	Treasury 3⅛s, 1946-'49	106.7	106.7	106.7	...	106.7	106.8	2.42	104.27
10	Treasury 3⅛s, 1949-'52	106	106	106	...	105.31	106	2.60	104.23
12	Treasury 3s, 1946-'48	105.12	105.10	105.12+	.2	105.12	105.14	2.39	103.28
6	Treasury 3s, 1951-'55	104.10	104.10	104.10—	.2	104.10	104.15	2.64	103.21
1	Treasury 2⅞s, 1955-'60	101.31	101.31	101.31—	.2	101.29	101.31	2.74	101.15
2	Treasury 2¾s, 1945-'47	103.20	103.17	103.17—	.3	103.17	103.20	2.31	......
19	Treasury 2¾s, 1948-'51	101.29	101.26	101.28—	.1	101.26	101.27	2.57	......
2	Fed Farm Mtg 3s, 1949	103	103	103 —	.1	102.29	103.5	2.58	101.30
28	Home Own Ln 3s A, 1952	102.24	102.20	102.24	...	102.23	102.24	2.61	101.31
11	Home Own Ln 2¾s, '39-'49	101.13	101.10	101.13	...	101.12	101.13	2.28	100.13
8	Home Own Ln 2¼s G, '42-'44	101.17	101.14	101.17	...	101.16	101.17	1.97	......

UNITED STATES TREASURY NOTES.

[Quoted by C. F. Childs & Co.]

[Fractional parts of quotations are in 32ds of 1 point.]

	Issue—	Bid.	Asked.	Yield.
686	Notes, series E 1⅛s, June 15, 1936	100		
364	Notes, series A 3¼s, Aug. 1, 1936	100.11		
514	Notes, series D 1⅛s, Sept. 15, 1936	101.4	101.6	—25-32
357	Notes, series D 2⅜s, Dec. 15, 1936	102.3	102.5	—47-64
428	Notes, series C 3s, Feb. 15, 1937	102.10	102.12	—21-64
502	Notes, series B 3s, April 15, 1937	102.25	102.27	—19-64
817	Notes, series A 3⅜s, Sept. 15, 1937	104.7	104.9	—11-64
276	Notes, series A 2⅝s, Feb. 1, 1938	104.2	104.4	.11
455	Notes, series C 3s, March 15, 1938	104.30	105	.17
618	Notes, series B 2⅞s, June 15, 1938	105.4	105.6	.29
596	Notes, series D 2⅛s, Sept. 15, 1938	104.12	104.14	.58
940	Notes, series C 1⅛s, March 15, 1939	101.24	101.26	.84
1,294	Notes, series A 2⅛s, June 15, 1939	103.16	103.18	.12
526	Notes, series B 1⅜s, Dec. 15, 1939	101.11	101.13	.97
1,378	Notes, series A 1⅝s, March 15, 1940	102.1	102.3	1.06
738	Notes, series B 1⅝s, June 15, 1940	101.14	101.16	1.12
737	Notes, series B 1½s, June 15, 1940	101.10	101.12	1.19
677	Notes, series A 1½s, March 15, 1941	101.8	101.11	1.21
	*W I notes, series B 1⅜s, June 15, 1941	100.23	100.25	1.21

*New issue.

FOREIGN.

Sales thous.		High.	Low.	Close.	Net chge.
22	Italy 7s '51	74½	74⅜	74½+	⅛
22	Japan 6½s '54	95	94	94 —	½
19	do 5½s '65	81¼	80¼	80¼—	⅝
1	JugoslavBk 7s'57	32¼	32¼	32¼—	⅛
3	Kreuger&T5s'59ct	36	36	36 —	⅝
8	MedelMun 6½s'54	9⅝	9½	9⅝+	⅝
1	MetWater 5½s'50	102⅞	102⅞	102⅞	....
3	MilanCity 6½s'52	62	61½	61½—	¼
2	NordRy 6½s'50	128	128	128 —	⅛
4	Norway 6s '44	106⅛	106⅛	106⅛—	1⅛
1	SaoPauloSt 7s'40	87	87	87 +	¼
2	SilesiaProv 7s'58	46	46	46 +	2
3	TokyoCity 5½s'61	75⅝	75⅝	75⅝—	⅝
7	TokyoELt 6s'53	78½	78½	78½+	½
3	UjigEP 7s '45	95	95	95 —	1½
1	UnSWk 6½s'51A	27½	27½	27½+	½
3	Uruguay 8s '46	47	47	47	....
2	do 6s '60	47	46⅝	47	....
1	do 6s '64	46⅞	46⅛	46⅞—	⅛
9	WarsawCity 7s'58	47	45¾	47 +	1⅝
2	WestUElP 6s'53	22¾	22¾	22¾—	¼
5	Yokohama 6s'61	78½	78½	78½—	3

xin—Ex interest. ct—Certificates.

CHICAGO LIVE STOCK

All prices are in dollars per 100 pounds:

HOGS.

Receipts, 4,000; shipments, 100.

Good to choice, 140@180 lbs.	$ 9.90@10.25
Good to choice, 190@210 lbs.	10.10@10.25
Good to choice, 220@250 lbs.	10.00@10.25
Good to choice, 260@325 lbs.	9.70@10.05
Good to choice, 350@400 lbs.	9.35@ 9.70
Light packing sows, 270@350	8.85@ 9.30
Heavy packing sows, 350@550	8.35@ 9.00
Pigs, common to best	5.85@ 9.80

CATTLE.

Receipts, 200; shipments, 100.

Prime steers, 1,000@1,500	$ 8.75@10.00
Good to best, 700@1,000	8.10@ 9.50
Poor to best, 700@1,500	6.50@10.00
Low grade steers	5.25@ 6.40
Bulk of steers	7.00@ 8.25
Cows, choice to prime	6.25@ 6.75
Cows, good to choice	5.85@ 6.25
Cows, fair to good	5.35@ 5.85
Cows, common to fair	5.00@ 5.35
Canners and cutters	3.35@ 4.85
Hefers, yearlings, fair to best	6.65@ 8.75
Hefers, common to fair	5.15@ 6.65
Stockers and feeders	5.50@ 8.50
Calves, poor to best	5.75@10.00
Bulls, bologna, com. to choice	5.50@ 6.40
Bulls, beef and butchers, fair to best	5.90@ 7.00

SHEEP.

Receipts, 1,500; shipments, 100.

Native lambs, fair to best	$10.75@11.75
Native lambs, common to fair	9.50@10.75
Native buck lambs, fair to best	9.75@10.75
Native lambs, culls	8.00@ 9.50
Western range lambs, good to choice	11.00@11.75
Western range lambs, fair to good	10.50@11.00
Feeding lambs, best grade	8.50@ 9.50
Ewes, light, good to choice	3.50@ 4.00
Ewes, light, fair to good	3.00@ 3.50
Ewes, culls to fair	2.00@ 3.00
Ewes, heavy, fair to best	2.75@ 3.25
Yearlings, wethers	5.00@10.00
Bucks	1.00@ 2.00

COMPARATIVE PRICES.

HOGS—Bulk of sales yesterday	$ 9.65@10.20
One month ago	9.40@ 9.90
One year ago	11.60@12.15

Top yesterday, $10.25; average, $9.90.

Hogs prices for a year include $2.25 processing tax. This tax ended Jan. 6, 1936, when it was declared unconstitutional by the Supreme court.

CATTLE—Bulk of sales yesterday	$ 7.00@ 8.25
One month ago	7.00@ 8.00
One year ago	8.60@10.35

Top yesterday, $8.40; average, $7.70.

LAMBS—Bulk of sales yesterday	$11.00@11.50
One month ago	10.15@11.65
One year ago	8.25@10.00

Top yesterday, $11.75; average, $11.25.

LIVE STOCK STATISTICS

[Average prices at Chicago.]

Cattle. †Hogs. Sheep. *Lambs.

BOND OFFERING FOR FAIRBANKS, MORSE PLANNED

Other Security Issues Are Eligible This Week.

Security offerings scheduled for this week include those of Fairbanks, Morse & Co., Chicago; the California Water Service company, and the Associates Investment company, South Bend, Ind.

These companies will be eligible to offer securities upon the completion of a twenty day intervening period since registration statements were filed with the Securities and Exchange commission.

Fairbanks, Morse seeks to issue $6,000,000 in 20 year 4 per cent sinking fund debentures, due June 1, 1956. Net proceeds will be applied to redemption on or about Aug. 1 of $5,438,500 of 15 year 5 per cent sinking fund gold debentures, due Feb. 1, 1942, at 101½.

How Proceeds Will Be Used.

Accrued interest on the debentures will be paid from treasury funds, and the balance of proceeds from the new debentures will be used for other corporate purposes. Two Chicago companies are underwriting the issue. They are Lee Higginson corporation and F. S. Moseley & Co.

California Water Service plans to issue $10,000,000 in 4 per cent first mortgage bonds, series B, due May 1, 1961, and $550,000 of serial notes maturing from May 1, 1937, to May 1, 1946.

Associates Investment company will be eligible to issue 60,000 shares of $100 par 5 per cent cumulative preferred stock, 63,750 shares of no par common stock, and 60,000 warrants to purchase common stock.

Offers Exchange of Stock.

Of the preferred stock, 30,000 shares will be offered for seven days to holders of the 7 per cent cumulative preferred on a share for share exchange, plus one-eighth share of common stock. The balance will be offered publicly. The warants will be attached to the preferred. Of the common stock, 60,000 shares are reserved for exercise of the warants and 3,750 are to be used in connection with the exchange offering.

Proceeds from the preferred stock sale will be applied to the redemption on Sept. 30 at $110 a share, and dividend, of any 7 per cent cumulative preferred stock that has not been retired by that date through exchanges. The balance will be applied to working capital. Field, Glore & Co. and F. S. Moseley & Co. of Chicago are expected to underwrite the issue.

Inland Steel Stock Issue.

Inland Steel company, Chicago, on Wednesday will be eligible to issue 59,000 shares of no par common stock to be offered under an exchange plan for 89,693 shares of outstanding no par common of Milcor Steel company.

Consolidated Aircraft corporation plans to issue 24,000 shares of no par convertible $3 preferred, noncumulative; 22,876 warants to purchase the convertible preferred stock, and 73,600 shares of common stock, $1 par. Of this amount 48,000 shares of common will be reserved for issuance upon conversion of 24,000 shares of preferred.

HOGS AND PORK STRONG DESPITE HEAVY SUPPLIES

The relatively strong position of the markets for pork and hogs during the last two weeks has been an outstanding feature of the live stock trade. Wholesale markets absorbed the heaviest supplies of fresh pork in four months at the highest prices cf the year.

There was a decline last week of $1 in loins from the 1936 highs of the preceding week, but final quotations still were $1.50 to $3.50 per hundred pounds above the lows of last month.

Live costs of hogs moved up 20 cents more last week, the average for the six days at $9.85 indicating 55 cents advance over three weeks ago. Sharpest advances have been in the young new crop hogs. Heavy packing sows were the only hogs that showe da decline last week, these closing 25 cents lower, while others showed gains of 10 to 25 cents for the six days.

Cattle markets hovered close to the lowest levels of the year most of last week, although they finished above the previous week's close. Steers closed steady to 25 cents higher for the six days, yearlings were 15 to 25 cents higher and cows and hefers strong to 25 cents higher. Calves recovered about 50 cents of the recent losses. Wholesale markets were glutted with beef due to further increase in slaughtring.

Sheep receipts were smallest in many years, only 25,000 arriving at Chicago. Demand was light, however, and most classes finished lower than a week ago. Both yearlings and new crop lambs declined 25 to 50 cents and old sheep sold steady to 50 cents lower.

TRADE IN LARD IS LIGHT; PRICES OFF 2½ TO 5 CENTS

Trade in lard futures yesterday was light, and the lower level of prices was regarded as due more to lack of support than to any material pressure. Closing trades were at net losses of 2½ to 5 cents. Demand for cash lard was reported as slow, with production continuing to exceed purchases for consumption. Clear bellies [salt pork] closed nominally 20 cents higher. Cash lard was quoted at $10.12½; loose, $9.60; leaf, $9.37½, and clear bellies at $12.70 per 100 pounds. Prices in dollars per 100 pounds follow:

Lard.

	High.	Low.	Close June 6, 1936.	Close June 5, 1936.	Close June 8, 1935.
July	$10.10	$10.07	$10.10	$10.15	$13.52
September	10.12	10.10	10.12	10.17	13.52
October	10.05	10.02	10.05	10.07	13.42
December	9.50	9.42	9.45	9.50	12.75
January	......	......	9.45	9.52	......

Clear Bellies.

	High.	Low.	Close June 6, 1936.	Close June 5, 1936.	Close June 8, 1935.
July			12.75	12.55	17.05

MOTORS—TRAFIC—HIGHWAYS

ANOTHER STORY IN PICTURES

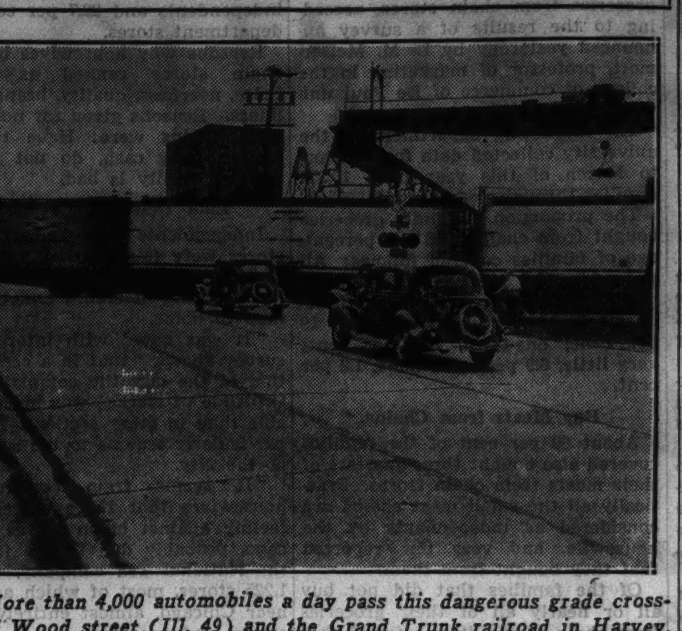

More than 4,000 automobiles a day pass this dangerous grade crossing of Wood street (Ill. 49) and the Grand Trunk railroad in Harvey, Ill., scene of several fatal accidents. The Illinois highway department has no funds for a grade separation here, but . . .

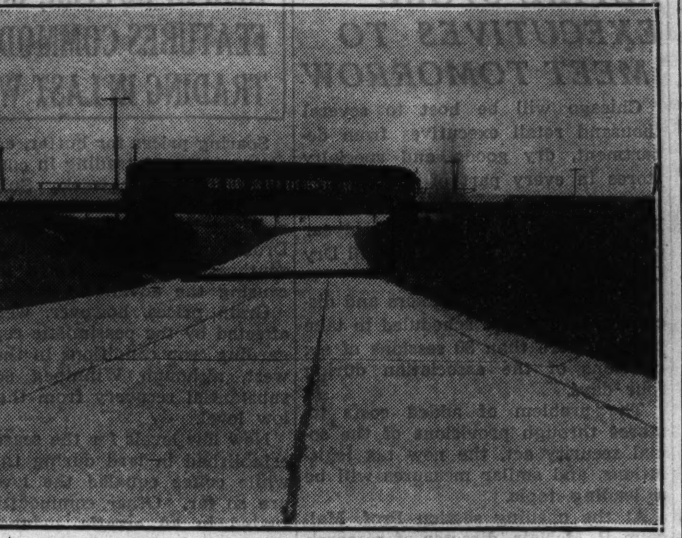

. . . a total of $93,000 was spent for this grade separation of U. S. 45 and the Elgin, Joliet and Eastern railroad near Frankfort, Ill., where the trafic approximates 900 automobiles a day.

ROOSEVELT ROAD BROKEN UP BY HEAVY TRAFIC

Roosevelt road, widened with much replacement of pavement in 1931 from Chicago to Geneva, Ill., is badly cracked and is rapidly disintegrating under a heavy trafic that includes buses and trucks. An inspection last week in THE TRIBUNE roadster found the highway in an appearance of general neglect and with much concrete that will have to be replaced within a year.

For a mile or so approaching Mannheim road from the east, there are many square yards of macadam patching in Roosevelt, smeared with tar or soft asphalt. This is a cheap method of repair introduced during the Gov. Horner administration. It is the announced policy of the governor's highway department that these somewhat temporary bituminous patches be used only where the expected life of the pavement is too short to warant a more expensive and more lasting concrete patch.

Corduroy Surface.

At the intersection with Mannheim, Roosevelt road pavement is sunken, due to lack of proper underground drainage. Bituminous patching a year or two old has been chewed by braking and accelerating tires, leaving a corduroy surface with a bump at the crossing.

West of Mannheim for most of the distance to Wheaton, the outer lanes only five years old have numerous transversal cracks while stretches of the center lanes thirteen years old are really wrinkled. Longitudinal construction joints are collecting dirt and rain water. These joints, in a well maintained pavement, are sealed with filler.

Recent rains have sprouted grass and weed seeds at some places in these longitudinal joints. They should be sealed because when they become packed with dirt they can no longer serve their function of permitting the slab to expand and contract with changes of temperature. The result is cracks.

Shoulders Unkempt.

The picture of neglect is accentuated by the tall weeds on the shoulders and in the ditches. Some of these are abloom and will soon be casting seeds into nearby fields, there to compete for existence with crops less hardy.

At places on the road, the center strip has a hollow sound when crossed by an automobile, indicating that the supporting soil has been washed away, due to improper drainage and to rain seeping through unsealed cracks in the slab. In Glen Ellyn, the center strip is so badly broken that it looks like pieces of ice on a black smeary river.

West of Wheaton, there are cracks even where fancy longitudinal expansion joints were introduced into the design by Horner's engineers. One joint company in one year enjoyed a $300,000 monopoly of this business with the state, and sent the governor a set of metal beer mugs as a token of appreciation.

The disintegration is being hastened by heavy trucks and buses. As originally laid, the slab was designed to sustain trucks of legal weight at legal speeds without deterioration. Overweight trucks and speeding heavy trucks are destructive even of new concrete. The slab is now so weakened by cracking that the legal truck trafic leaves its marks on the highway.

RUBBER.

NEW YORK, June 6.—(AP)—Crude rubber futures closed dull, unchanged to 1 point lower. July, *15.66c per lb; September, *14.76c; December, *15.86c. Smoked ribbed spot, †15.70c.

*Bid. †Nominal.

VOICE OF TRAFIC

THANKS.

Savanna, Ill., June 3.—It might interest you to know that last Saturday and Sunday were two record breaking days, as far as tourist trafic is concerned, in Savanna. Every restaurant had a "sell out." The hotel was full for the first time in 10 years; gas stations and other places that were open reported a very nice business.

We credit a great deal of this trafic to your recent article in THE TRIBUNE. Thank you. JOHN GRANDY.

GOTTA DRAG STAR.

Chicago, June 1.—Does a star, probably of the "I Gotta Drag" variety, change the trafic regulations that ordinary motorists have to obey? This morning a coupé with one of these emblems turned south into Mannheim road from North avenue without following the designated trafic lanes for this left turn. It made the left turn on Mannheim without first going through the subway and then looping back. The license number was 15-520, issued to Richard G. Boyer, 510 Addison street. B. B.

HER DAUGHTER KILLED.

Chicago, May 31.—Anent the letter of Ann Jones Noble in regard to her 18 and 20 year old boys driving cars. There should be a law throughout this country forbidding people under 21 years old driving cars.

Has Mrs. Jones lost a wonderful daughter, 22 years old, murdered by one of these idiots? Well I have. The murderer is still speeding on his way while I am alone, the joy of living gone and my child in a cemetery. I think that unless it strikes your own you never realize the broken hearts, also bones, these young people are responsible for.

M. M. K.

PASSING STREET CARS.

Chicago, May 30.—C. Pick asks "reason why autos cannot pass street cars on the left." The answer is—for safety reasons.

I nearly lost my life while crossing in front of a standing street car loading passengers, and only escaped death under the wheels of an auto, driven to the left of the street car, south bound on the north bound track, by a quick jump.

A. R.

A MOTTO.

Independence, Kas., May 28.—Children should be seen and not hurt.

A. Z. POTTER.

AUTO TOURISTS SOON TO TAKE TO OPEN ROAD

Experts Look for Large Travel Increase.

BY HAL FOUST.

The closing of city schools this month will turn vacationists onto the highways of the nation in unprecedented numbers. The national touring board of the American Automobile association, meeting in Washington, D. C., last week, predicted a 10 per cent increase in motor travel this summer as compared with 1935. Last summer equaled the best previous season in 1929.

Automobile vacationists spent approximately 4 billion dollars while on 1935 trips, and the outlook for 1936 is an increase even greater than 10 per cent. Itineraries are longer in miles and in days this year, judging from inquiries for route information received by the thousand clubs affiliated under the A. A. A.

Gas Consumption Up.

In addition to the inquiries received by the touring bureaus, other grounds for the prediction of increased travel volumes include the official government forecast of a 13 per cent rise in gasoline consumption this June as compared with last and a stepup of between 15 and 20 per cent in admissions at the national parks that have been open this spring.

Michigan, Wisconsin, and Minnesota are heavy beneficiaries of this 4 billion dollar motor travel business, and Chicago too receives a comfortable slice. The miles of city beaches, the theaters, the night clubs, and, most important, the lake breezes attract thousands of vacationists, especially from the south.

An outstanding trend in the national picture of 1936 automobile touring, judging from available information, will be an increase in the number of cars driven north from Dixie for a few weeks' escape from the sultry summer in the south. It won't compare in volume with the winter hegira southward, but it will be the same type of migration, the movement of a people for a change of climate within their own country.

Western Trips Planned.

Bert Vanderwarf of the Chicago Motor club, on the advisory committee of the Three A travel board, said that the distances on itineraries routed for 1936 vacations are really astounding. Large numbers are requesting maps to New Mexico and Arizona dude ranches, some planning a stop at the Texas centennial exposition in Dallas, Tex.

A popular circuit tour visits the Texas fair, thence to California, and return by way of the Pacific northwest, a trip that would be attempted a few years ago by only the most hardy travelers. No few inquiries have been received regarding the new highway to Mexico City.

Another astounding development, it was agreed at the Washington meeting is the growth of travel in tourist trailers. It was estimated that a million vacationists will tow their beds and kitchenettes behind their automobiles this year.

Many Ship Cars Abroad.

Keeping pace with domestic touring—even outstripping it on a percentage basis—is the increase in the number shipping their cars to Europe. The A. A. A. foreign bureau, which handles the major portion of all automobiles shipped abroad for owner use, raports that low, stabilized ocean rates, lower costs, and reduced red tape account for this growth.

However, the United States, with its wide variety of scenery and climate, remains the popular vacation land for Americans, and those who go abroad are only a drop in the bucket compared with those who tour at home.

With the schools closing this month, westerners heading east will pass easterners going west on the busy transcontinental highways, and northerners going south will pass southerners going north, gossiping in camps and gasoline stations with the easy friendliness that is the fellowship of the open road. The family automobile stirs this American melting pot, removing prejudices of sectionalism and of European ancestry.

NEWS AND VIEWS

Motor car dealers in this area will gather tomorrow night at the Lake Shore Athletic club, 850 Lake Shore drive, for the Chicago Automobile Trade association's 31st annual election meeting. K. K. Kenderdine, president, will make his annual report.

Any average motorist driving a modern low priced car could travel one and one-half times around the world at a speed of 20 miles an hour on the fuel provided daily by the two giant carburetors in use at the block test department of the Plymouth main plant in Detroit. The mammoth carburetors supply the fuel for all engines as they are being "run in" under their own power on the test blocks, before the engines are installed in new 1936 model cars.

During this "run in" period inspectors make final tappet adjustments for proper clearance, and check the performance of every engine at various speeds. Each of the big twin carburetors is capable of fueling 100 engines, so that 200 of the power plants can be "run in" on the test blocks at the same time.

Domestic retail deliveries of current model Buick motor cars passed the 100,000 mark during the second ten days of May, marking the first time in six years that Buick unit sales have run into six figures, W. F. Hufstader, general sales manager, announced last week.

Dealers in the Chicago territory are joining in an aggressive merchandising campaign sponsored by the Graham-Paige Motors corporation, reports B. G. Sykes, president of the Bird-Sykes Co., Chicago Graham distributors. The drive was formally launched with a dinner in the Stevens hotel attended by the Bird-Sykes company forces and addressed by Robert C. Graham, executive vice president of the Graham-Paige factory.

Following up this meeting, 100 Graham dealers from Illinois, Indiana, Wisconsin, and Iowa converged here and left by special train for Detroit, where they will participate tomorrow in a driveaway.

C. J. Schultz has joined the Chicago office of the Campbell-Ewald company to service the Chevrolet account. Mr. Schultz was formerly in the agency's Detroit office. N. W. Sharrock will continue with the Chicago office of the company. R. K. Edmonds, manager of the Chicago office, has resigned.

Glenn E. Holmes, president of Glenn E. Holmes, Inc., loop Ford agency, and Frank H. Yarnell, treasurer and general manager of the same organization, announced last week the opening of Holmes-Yarnell, Inc., a new Ford dealership at 7616 South Halsted street. They will continue their present activities in Glenn E. Holmes, Inc., placing the management of their new business in the hands of J. M. Gannon who has been sales manager of the loop agency.

Chicago Sunday Tribune
THE WORLD'S GREATEST NEWSPAPER

N W
JUNE 7, 1936.

9 HIGH SCHOOLS TO GRADUATE 3,153

NORTHWEST SIDE HONOR SENIORS CHART CAREERS

Students Tell Plans for the Future.

BY ELBERT FAUST.

Seasoned by close acquaintanceship with the problems imposed on society by years of restricted business activity, students to be graduated from northwest side high schools this week display cold reasoning rather than nebulous dreams in planning their careers.

Many of them bent on further preparations will continue their education in colleges and universities. Others have determined to enter the fields of commerce. The unanimous cohice of the group of outstanding students recently interviewed in accordance with THE TRIBUNE's annual custom is for further study. These students, who reflect the thought of the more fortunate element in the approximately 2,500 to be graduated are selected each year by their principals or assistant faculty committee.

One of those who will matriculate in the pre-medical course is Edward Notov, an outstanding student at Roosevelt and winner of an honor scholarship to the University of Chicago. His ultimate goal is to be a surgeon in a small town. His activities in school reveal varied interests. He was editor in chief of the Roosevelt Weekly, principal cellist in the symphony orchestra, and won the interclass swimming and fencing championships. He admits that although he is a pretty good cellist, his favorite instrument—the one he plays for fun—is the violin. His latest honor was the award of an American Legion medal as the outstanding boy in the school.

Wants to Study Law.

Miss Crescenthia Gartman, who represents the young women of Roosevelt High school, plans to study law. She has been on the scholastic honor roll 4 years and has been delegate to the Union League club civics assembly participated in by all Chicago high schools. She plans to attend the University of Chicago

Her school honors include associate editor of La Estrella, publication of the Spanish students; feature writer of the school annual, and delegate of the student body to the group of outstanding high school students selected to visit nearby colleges and universities.

This year marks the first graduation exercises at Wells. Selected as the two outstanding students are Miss Frances Potirala and Frank Sulewski. The latter was president of the senior class, editor in chief of the school annual, managing editor of the Wells World, the weekly newspaper, president of the Wells Polish club, captain of hall marshals, and won first prize in the oratory contest sponsored by the Polish Students' federation. He plans to study law at Northwestern university and envisions his acceptance in the foreign diplomatic service.

Most Popular Girl.

Miss Potirala was vice president of the senior class and was elected the most popular girl. Her activities reflect the factors behind her choice to become an authority in physical education. Among the honors accorded her are: President of the girls' athletic association, division president; captain of the girls' basketball, baseball, and volleyball teams; manager of the girls' swimming team, and member of the senior prom committee. She has been on the honor roll throughout her school career.

Another student whose interest lies in medicine is Alexander Ruggie, honor student at Steinmetz. He will enroll in the pre-medical course at Northwestern university. His answer to the question, "what would you do if you had all the money you could ever need?" was "study to be a doctor."

He is class president, member of the National Honor society, vice president of the student council, and secretary and treasurer of Sigma Quad, the boys' service club.

Will Study Chemistry.

Miss Irene Corvin, selected as the outstanding girl at Steinmetz, plans to study chemistry at the University of Chicago. Chemistry has been her favorite course and books on the subject are the material for her favorite diversion. She also likes music, comparing the combinations of sounds to the combinations of elements in her chosen study. She has stood highest in scholastic rating in her class four years.

Emanuel Feingold, star student of the Von Steuben senior class, will graduate with an average of 95.92. He will enroll in the college of commerce at Northwestern university next fall. He finds himself between two desires—to be a journalist, nourished by his activities as co-editor of the Steuben Journal—and a participant in the field of business, fostered by other school activities.

Marvin Adland, also of Von Steuben, is one of the group of aspirants to the medical profession. He recently was awarded an honor scholarship to the University of Chicago. He was president of the student council, member of the council organization committee, judge of the

[Continued on page two.]

77 Northwest Siders to Get N. U. Degrees

Seventy-seven students from the northwest side will receive degrees from Northwestern university at the seventy-eighth annual commencement Saturday afternoon in Dyche stadium. A total of 1,437 degrees will be awarded at the exercises, which will climax a week filled with pregraduation festivities.

The commencement period opens with a series of clinics and alumni reunions by the schools of medicine, law, and dentistry on McKinlock campus. The annual Alumni day for the entire university will be held immediately before the commencement services.

Northwest side residents who will receive doctors' degrees are Joseph B. Bobrow, 2115 North Laramie street, dental surgery; Bryant Buckingham, 422 Sigel street, juris; Herbert P. Dexheimer, 5049 Gunnison street, medicine; Clyde F. Drennan, 2449 Elaine place, medicine; Maurice Gore, 4859 West North avenue, medicine; Bernard Gumbiner, 3742 Windsor avenue, medicine; Eugene Kart, 5619 Christiana avenue, juris; Thaddeus T. Kwicinski, 5414 Montrose avenue, dental surgery; Albert Pearl, 2815 Troy street, dental surgery; Henry M. Rosenberg, 4247 North St. Louis avenue, dental surgery; Ralph R. Seidl, 5753 West Circle avenue, dental surgery, and Lafrence Tomchek, 6031 Waveland avenue, juris.

Master Degree Candidates.

Masters' degrees candidates are Miss Edith Addison, 2152 Ainslie street, science in education; Miss Marie Brugger, 525 North Austin boulevard, science in education; Edward Finston, 2641 Estes avenue, science in education; Miss Dagmar Gavert, 4159 North Monticello avenue, music; Harold Kent, 6918 Ottawa avenue, science in education, and Miss Gladys Larsen, 3502 Hollywood avenue, science in education.

Bachelor degrees in education will be awarded to Igor Allen, Miss Marjorie Eleanor Clausing, Miss Carmella Drago, George Colodny, Miss Ruth Feingold, Miss Libby Jean Kaplan, Miss Evelyn Leef, Kenneth Lund, Miss Phyllis Malman, Miss Ruth Marinek, Miss Frances Parsche, Miss Florence Salter, Miss Carla Schrader, Miss Alice Marie Smith, Miss Mildred Stonmen, Miss Dorothy Stultz, and Miss Ingrid Ullring.

Engineering Degrees.

Degrees will be awarded by the school of engineering to Allan Kallan Alsaker, Irvin Hervig, William Allen Lynam, William Matson, Vincent Schorsch, Norman Swanson, Robert Wellman, and William Wells. Candidates for liberal arts degrees are Robert K. Anderson, Miss Grace Brincken, Miss Katherine Fleischmann, Miss Anita Forch, Miss Helen Fox, Marion Gale, Miss Vivian Hervig, Robert Mueller, Miss Pearl Nieminen, Jack Rose, Miss Judith Sidransky, Walter Smisloff, Philip Smith, Miss Violet Smolensky, Walter Strobel, Miss Teresa Vignola, George Vogelei, Miss Sara Wolf, and Edwin Wood.

Candidates for the degree of bachelor of science in law are Max Behm, Oscar Brotman, Bryant Burton, Joseph Gerber, and Alexander Motenko. Degrees in the college of commerce will be awarded Jack Burkhartsmeier, Morton Coleman, Harley W. D'Eath, Sidney Flaxman, George Pritikin, Yale J. Schrero, and Fred Wallach. Edward Williams Turley, 2911 Estes avenue, will be the only resident of the northwest side to receive the degree of bachelor of music education from the school of music.

BROTHERS TO AID PRIEST IN FIRST ST. HEDWIG MASS

Unique in the ceremonial history of the archdiocese of Chicago will be the service this morning at St. Hedwig's church, 2226 North Hoyne avenue, when the Rev. Leonard L. Pruszynski, who was ordained to the priesthood yesterday by the Most Rev. John J. Gelnon, archbishop of St. Louis, will celebrate his first mass, assisted by his two brothers, the Rev. Joseph J. Pruszynski and the Rev. Sigismund J. Pruszynski, as deacon and subdeacon, respectively.

REV. LEONARD PRUSZYNSKI.

The Rev. Leonard Pruszynski, born July 13, 1910, whose father has been a leader in business circles on the northwest side for the past 35 years, received his early education in St. Hedwig's parochial school, the pastor of which is the Rev. Francis Uzdrowski. He completed his high school course at Weber, which in 1929 was known as St. Stanislaus college. Entering immediately into the novitiate of the congregation of the Resurrectionists in Cragin, Ill., he finished his theological studies at St. Louis.

The Rev. Joseph Pruszynski studied in Rome and was ordained in 1927 in St. John Lateran cathedral. After working as rector of a Polish training school in Cracow, Poland, he returned to America and is now engaged in missionary work in New York City. The Rev. Sigismund Pruszynski was ordained in 1934 and is now assistant to the Rev. B. Lazarowicz at St. Stanislaus Kostka church, 2318 North Lorel avenue.

Planning Junior League Formal

MISS DOROTHY VANDY.

MISS GRACE BURGESS.

Miss Dorothy Vandy and Miss Grace Burgess, co-chairmen for the Des Plaines Junior league spring party, have chosen Saturday evening as the date and the Kildeer Country club, Long Grove, as the place for the June formal dance of the league. Miss Vandy is the daughter of Mr. and Mrs. Edward A. Vandy, 1223 Prairie avenue, and Miss Burgess is the daughter of Mr. and Mrs. Ray Burgess, 651 Parsons avenue, Des Plaines.

PARISH TO HONOR PRIEST ON 30TH YEAR IN CLERGY

St. Bartholomew's to Have Festival.

Celebrating the 30th anniversary of the ordination of the Rev. S. J. Morrison to the priesthood, more than 2,000 of his parishioners are expected to attend the outdoor card party planned for Wednesday evening at the St. Bartholomew church grounds, Addison street and La Vergne avenue. Proceeds from the ticket sales will be added to the building fund.

REV. MORRISON.

Tuesday morning, the anniversary date of his ordination, Father Morrison will say a mass of Thanksgiving. Tuesday evening he will be the guest at a dinner at the Blackstone hotel.

Ordained in City.

Father Morrison received his education in the Cathedral school, St. Ignatius college, and studied for the priesthood at Kenrick seminary, St. Louis, Mo. He was ordained at the Holy Name cathedral and since that time has been a curate at Our Lady of Good Counsel, St. James, Visitation, and St. Catherine at Oak Park, before coming to St. Bartholomew's in September, 1923.

Since assuming the pastorate he promoted the enlargement of the present church, the addition of ten classrooms to the school and the erection of a new convent. He was instrumental in establishing and equipping a social center and clubroom for girls, in organizing several church societies.

To Build New Church.

His biggest project will get under way next month when ground will be broken for a new church. The building will be of colonial architecture, face brick with stone trim, and it will seat 1,160 people. The new building is expected to be completed in seven months.

CONTRACTS LET FOR IMPROVING SCHOOL YARDS

Contracts for yard improvements at eight north and northwest side elementary schools, where new schools or additions are now under construction, have been awarded by the board of education. The awards were made subject to approval of the Public Works administration.

The school yards to be improved are those of the new Grace street school, the new school at Hiawatha and Kilpatrick avenues, Kilmer school, Lemoyne school, Locke school, Lyon school, and a new school at Oak Park and Foster avenues. The work, totaling $14,684, will be completed before schools reopen in the fall.

PORTAGE PARK FLOWER SHOW TO OPEN SATURDAY

The annual spring flower show of the Portage Park Garden club will be held Saturday and Sunday in the Portage Park gymnasium, Berteau and Central avenues. Prizes will be awarded for classes of peonies, irises, and daisies. There will be two sections, one for members of the Portage Park district, and one for commercial gardeners.

The flower show committee is composed of Bernhard Larson, chairman; Paul Kunow, Edward C. Groble, George Case, Julian Watkowski, Mrs. Paul Mueller, Mrs. Louis Rakow, Mrs. Centa Roth, and Mrs. G. H. England.

Beth Israel Sisterhood New Officers Will Meet

The new members of the executive board of the Sisterhood of Temple Beth Israel will meet with the outgoing members for a business session and luncheon at 10 o'clock Monday, June 15, at the Bryn Mawr Country club. S. E. Steinberg is in charge of reservations. Mrs. David Gross is the new president.

Ravenswood Jewish Men to Discuss Picnic Plans

Plans for the third annual picnic of the Jewish Men's club of Ravenswood will be discussed tomorrow night at the River Park fieldhouse. The outing will be held July 5 at the Wayside Grove forest preserve at Dempster street and Ferris avenue, Morton Grove.

FETE PLANNED AT PARK RIDGE GIRLS' SCHOOL

A festival, "The Plantation Homecoming," will be held at 3:45 o'clock Friday at the Park Ridge School for Girls, 733 North Prospect avenue, Park Ridge. The program has been planned by 30 students for the benefit of the school recreation fund.

Entertainment will include tap dancing by members of the class of Mrs. Mildred Haessler of Highland Park, a play written and directed by Miss Florence Barros, dramatics teacher, and piano selections by Miss Louise Hutchinson, faculty member.

The school is a home for dependents from all sections of Illinois and is supported by contributions.

EPISCOPALIANS TO OPEN ANNUAL PARLEY JUNE 29

Conference Will Be at Kenosha.

BY THE REV. JOHN EVANS.

Plans for the summer conference of Episcopal church workers in the middle west, to be held June 29 to July 10 at Kemper hall, Kenosha, Wis., have just been announced by the Very Rev. Gerald G. Moore, dean of St. Luke's pro-cathedral, Evanston, and executive chairman of the conference.

While Chicagoans will take the lead in these sessions which are designed to combine a vacation with training in the latest methods of church work, the Rev. Dr. Charles Herbert Young, rector emeritus of Howe school, Howe, Ind.; Prof. M. Boyer Stewart of the General Theological seminary, New York, and the Very Rev. Victor Hoag, dean of Christ church cathedral, Eau Claire, Wis., are scheduled to conduct courses.

Pageantry and dramatics will be in charge of Mrs. Margaret Goldman of Champaign, Ill.; the social service course will be conducted by Miss Genrose Gehri, executive secretary of the Church Mission of Help in Chicago; Miss Vera C. Gardner, diocesan director of religious education, will lecture on her special subject, and the Rev. Alfred Newberry on pastoral psychology.

The Rev. Walter C. Bihler, rector of Christ church, Woodlawn, is dean of the faculty; Miss Ruth Anning of Evanston is registrar; the Rev. Dr. Harold Holt, rector of Grace church, Oak Park, is chairman of promotion, and the sunset addresses will be

[Continued on page three.]

OUR TOWN

Paragraphs About Some Folks You Know.

MR. and Mrs. L. C. Kreft of 904 South Lee street, Des Plaines, attended two graduation exercises last week, and this week they will attend another. Their son, Alfred J., received his doctor of medicine degree from the University of Illinois medical school Friday; a daughter, Carolyn, was graduated from St. Francis hospital in Evanston Thursday, and a second son, Marion, will be awarded his diploma from the Maine Township High school next Thursday night.

Mr. and Mrs. J. J. Goodman of 941 Glengyle place, announce the engagement of their daughter, Sylvia, to Irving Eisenstein, son of Mr. and Mrs. Sol Eisenstein of 1347 Greenleaf avenue.

PETER J. BRENNAN JR., son of Mr. and Mrs. Peter J. Brennan, 225 Linden street, Winnetka, was recently elected president of the Yard and president of the Philodemic Debating society of Georgetown university, Washington, D. C. Young Brennan has already served as president of the junior and sophomore classes, and has been an honor student since his entrance in the university in 1933.

One of Our Town's correspondents relays the information that three teachers of the Mozart elementary school, Miss Margaret Knipschild, Miss Katherine Knaphurst, and Miss Adelaide Harrold, will vacation this summer in the British Isles.

COMMENCEMENT time is here, and each mail brings its quota of announcements of distinctions conferred on Chicago students by out-of-town schools. One concerns young J. Henry Brinker, a graduate of the Evanston Township High school, who was awarded $100 as the outstanding senior of the graduating class of the University of Rochester, Rochester, N. Y.

Mrs. William P. Joyce of 4822 North Hermitage avenue will leave today for West Point, N. Y., where she will attend the graduation of her son, William Arthur Joyce, from the United States Military academy. Mrs. Joyce's daughters, Esther and Patricia, will accompany her.

IT'S iris time in the garden of Mr. and Mrs. Edward Schrom, 5707 Roscoe street. The choice blossoms of a 125 foot border will be entered by Mr. Schrom in the Garfield Park iris show this week. Mrs. Schrom is a member of the garden department of the Belmont Woman's club.

NORMAN HAMILTON, 1264 Winona avenue, a senior at Senn High school, last week was awarded the Chicago public high schools' scholarship to the Art Institute of Chicago. Norman was art editor this year of the Senn yearbook, staf artist of the Senn newspaper, and president of the Senn Art guild. He also won the 1936 city safety poster contest.

PARK DISTRICT TO PROVIDE AUTO TESTING LANES

Installation of four motor vehicle safety lanes in north and northwest side parks was authorized last week by the park board when it awarded a contract for eighteen such lanes to the Weaver Manufacturing company.

The lanes are to be installed in accordance with a city council ordinance passed last October which requires semi-annual safety tests of all Chicago cars after July 1.

Originally the lanes were to be installed by the Works Progress administration with city funds. Lack of city funds brought about an agreement between the park board and Mayor Kelly that the park and WPA install the lanes to be turned over to the city after one year's use.

Two of the north side lanes, one for light duty or passenger automobiles, and the other for trucks, will be installed at Winona street and the Lake Shore drive. One light duty lane will be installed in Portage park and another in Lincoln park at the Diversey beach drive.

The eighteen lanes, costing $12,546, will be installed before the first of July, according to Otto K. Jelinek, chief trafic engineer for the park district. The tests, which will be made without charge, will check all cars for licenses, horn, windshield, stop light, tail light, parking light, dim and bright driving lights, steering mechanism, brakes, tires, and wheel alignment. Jelinek stated that each lane will be capable of testing a minimum of sixty cars an hour. The same type of safety lane testing equipment is now used in Evanston.

MAINE HIGH BIDS 2,000 ALUMNI TO FIRST REUNION

Officials of Maine Township High school have invited more than 2,000 alumni to attend the reunion to be held at the school Friday. This will be the first official reunion of graduates since the school opened in 1904. Active in arrangements are T. R. Foulkes, principal, and Calvin L. Legg, assistant principal. Tentative plans include a dinner to be served in the cafeteria by its director, Mrs. Katherine Jiencke; a program by the music department, and discussion of the organization of a permanent alumni group.

SCHURZ TO GIVE DIPLOMAS TO LARGEST GROUP

Majority of Rites Set for Thursday.

Commencement exercises this week will mean the finale of all the happy occupations of the last four years for the high school classes of 1936. At the conclusion of impressive ceremonies, and as student orchestras play the chords of a recessional, 3,153 seniors, diplomas in hand, will walk from the doors of the nine northwest side public high schools.

The largest class will be graduated from Schurz, where approximately 635 students will be awarded diplomas. Second is Lane High school with 610 students. Roosevelt is third with 480 seniors. Tuley will graduate 359. Steinmetz is fifth in senior enrollment with 291; Von Steuben is sixth with 270; Foreman seventh with 200; Kelvyn Park eighth with 196, and Wells will award diplomas to 112.

The new type of commencement program in which students discuss the problems of career making will be presented at Steinmetz, 3030 North Mobile avenue, at 8 o'clock Thursday evening. Alexander Ruggie, class president, will deliver the address of welcome. The student discussion will be given by Ruggie, Miss Irene Corvin, Miss Mildred S. Alexander, John Ward, Miss LaVergne Miles, Miss Phyllis Umbright, Miss Dorothy Westgate, Miss Irene Mannix, Joseph Ziolkowski, and Miss Lois Burmeister.

Will Get Gold Medals.

A violin solo, "Adagio Pathetique," will be played by Edgar Borup, assisted by Miss Irma Borup. Gold medals will be presented by Miss Corvin and Ruggie by Carl Cederberg, representing H. J. Behrentz Junior post, No. 612, of the American Legion. Miss June Vetter will present the class gift. The diplomas will be awarded by Daniel F. O'Hearn, principal.

Graduating exercises will be held by Tuley, 1313 North Claremont avenue, Thursday evening. The address on behalf of the class will be made by the president, Harold Galvin. Winners of the orations and essay contest will present their compositions. Miss Gertrude Tauf will be class orator and Morris A. Zeidenstein the essayist.

David Frumkin will give the class oration and Jeanette J. Fiedor will give the valedictory. Diplomas will be presented by Miss Hazel L. Stillman, principal.

3 Win Scholarships.

Students who won scholarships in the competitive examinations are Abraham J. Kaufman, Morris A. Zeidenstein, and David L. Jacover.

Other class officers are Edward Lis, vice president; Miss Marian Mizruchy, secretary, and Miss Evelyn Roth, treasurer.

The high school orchestra will play the processional as the seniors at Schurz, 3601 Milwaukee avenue, take their places for the commencement program Friday evening. The Rev. Fred Stone, pastor of the First Episcopal church, will deliver the commencement address. Tryouts are being made for the class soloists. The winners will be announced Wednesday. J. C. Bilhorn, acting principal, will award the diplomas and the program will close with the school song, "Deep in My Heart, Schurz," by the senior class.

Foreman Rite Wednesday.

The graduation program at Foreman, 5100 Belmont avenue, will begin at 8 o'clock Wednesday evening. The address of welcome will be given by Miss Lavergne Milleville. The valedictorian, Albert Richter, will speak on "Education to Meet the Problems of Youth." Bryan Coleman, class president, will present the class gift to the school. R. G. Jeffrey, retired Foreman principal, will present the diplomas.

At Wells' commencement program at 8 o'clock Thursday evening, the class president, Frank Sulewski, will act as student chairman. The feature of the evening will be a symposium of school activities by a panel of student speakers. Paul R. Pierce, principal, will present the diplomas and announce the honor students.

The school orchestra, directed by Samuel Fain, will play the processional and the recessional. Miss Kathleen Lane, music director, will lead the class in several numbers. Other officers of the class are Miss Frances Potirala, vice president; Miss Helen Zawadzki, secretary, and Alexander Zazda, treasurer. Edward Wawrzonek is sergeant at arms.

Kelvyn Park Ceremony.

Kelvyn Park, 4343 Wrightwood avenue, will graduate its seniors at 8 o'clock Thursday evening. After the processional by the orchestra under the direction of Miss L. F. Fischer, music teacher, the message of welcome will be given by the class president, Kolbjorn Eggen. The Girl's Glee club will sing directed by Miss Florence Thomas.

Miss Lucille Berkson will give the class oration and the commencement address will be delivered by Dr. B. H. Birnbaum. The Boy's Glee club will be directed in several selections by A. A. Wilkinson, music teacher. Miss Rose A. Pesta, principal, will award the diplomas.

Seniors at Roosevelt, 3436 Wilson

[Continued on page five.]

NORTHWEST SIDE HONOR STUDENTS CHART CAREERS

Outstanding High School Seniors Tell Plans.

[Continued from page one.]

student court, and junior commissioner of finance. His favorite sports are baseball, basketball, and soccer.

Miss La Verne Milleville, Foreman, honor roll student for four years, was the first editor of Foreman News, and helped to organize its first staf. Her experiences have attracted her to a career of journalism, which may influence her choice of studies in college, either Northwestern university or the University of Chicago. She is a champion of the entry of women into politics and feels their influence should be a beneficial effect on present day conditions.

One of the youngest of the graduating honor students is Albert Richter, of Foreman, who is 16. He stands first in scholastic rating and is treasurer of the senior class. His fondest hope is to be admitted to Annapolis. He has been enrolled in the general language course and has chosen as his favorite subjects French and English.

Kolbjorn Eggen, president of the senior class at Kelvyn Park, will enter the University of Illinois to study medicine. He has nourished this ambition ever since his early school days in Trondhjem, Norway. He has been president of the student council, member of the Legion of Honor, and member of the staf of the Kelvyn Life, student publication. His favorite subjects are chemistry and mathematics; his hobbies, baseball and reading books on scientific topics.

Wants to Be Secretary.

The outstanding girl student at Kelvyn Park, Miss June Behrke, will continue her education at night school. Her ambition is to obtain a secretarial position, following her natural avocation of stenography and typing. One of her chief recreational ambitions is to make a complete tour of the United States, which will be complete only when she has acquainted herself with each interesting region. She stands second in scholarship and is class secretary.

The honor students at Tuley are Miss Jeanette Fiedor, who hopes to become a doctor, and Miss Gertrude Tauf, who plans to become a librarian. Miss Fiedor stands first in her class and will be valedictorian. Sciences and languages are the studies she likes best. Her hobby is reading on related subjects.

Miss Tauf has found the coöperative attitude of her teachers have helped her maintain the scholastic effort which has resulted in her high standing. Through their interest she has found her vocation—library work. She will make the preparation for that work at Wright Junior college and hopes to obtain a positon in one of the high school libraries. She has been a member of the festival chorus, Girls' Athletic association, library staf, editorial staf of the Tuley Review.

Interested in Music.

First in the class at Schurz is Miss Mary Louise Gray, winner of a scholarship to Northwestern university. She hopes to become a concert pianist, and will enter the school of music to foster that ambition. She has participated in the school operas and choral productions and her enjoyment in those activities has prompted her to add the study of voice to the curriculum she intends following in college.

William Palmer, the most outstanding boy, was editor of the Schurz News, senior hall marshal, member of the Senior Boys' club, treasurer of the Engineering club, and was voted the most studious member of the class. He plans to enter either Northwestern university or the University of Southern California to study in the college of commerce.

NORTHWEST SIDE HIGH SCHOOL STARS

JUNE BEHRKE. *Kelvyn Park.*

WILLIAM PALMER. *Schurz.* [Gibson Photo.]

LAVERGNE MILLEVILLE. *Foreman.*

MARY LOUISE GRAY. *Schurz.* [Gibson Photo.]

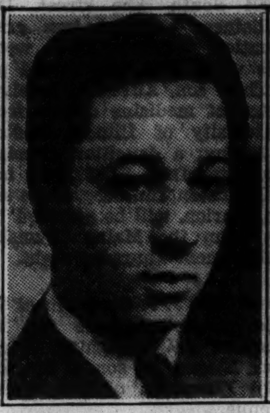

ALEXANDER RUGGIE *Steinmetz.*

CRESCENTHIA GARTMAN. *Roosevelt.*

MARVIN ADLAND. *Von Steuben.*

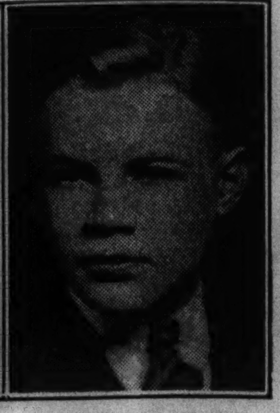

ALBERT RICHTER. *Foreman.* [Marshall Photo.]

FRANCES POTIRALA. *Wells.*

EMMANUEL FEINGOLD. *Von Steuben.*

KOLBJORN EGGEN. *Kelvyn Park.*

JEANNETTE FIEDOR. *Tuley.*

EDWARD NOTOV. *Roosevelt.*

FRANK SULEWSKI. *Wells.*

IRENE CORVIN. *Steinmetz.*

GERTRUDE TAUF. *Tuley.*

COMEDY TO BE GIVEN TONIGHT IN GRACE CHURCH

"You're the Doctor," a three act comedy, presented by the Walther League of Christ Evangelical Lutheran church, Richmond street and McLean avenue, last February, will be staged again at 8 o'clock this evening at the Grace English Evangelical church, 2725 North Laramie avenue.

The play is being repeated to raise funds for the Lutheran Memorial hospital, 1116 North Kedzie avenue, and to satisfy requests from those who were unable to get seats for the first performances. The players are directed by Miss Ellen Rink and the makeup is being designed by Miss Elizabeth Koenig. Miss Lydia Seidat is in charge of publicity.

Members of the cast are Robert Strauch, Alfred Finch, William Rode, Alfred Werfelmann, William Jensen, Walter Eheim, Henry Oelkers, Otto Schwochow, Miss Olga Groh, Miss Lenore Nerius, Miss Lorraine Klotz, Miss Ella Born, Miss Ruth Koenigsberg, and Miss Emma Groh.

NORTHERN AREA SUMMER SCHOOL TO OPEN JUNE 15

Expect 4,000 to Attend Special Classes.

More than 4,000 north and northwest side high and elementary school pupils are expected to attend public summer schools from June 15 to Aug. 7, Charles J. Lunak, assistant superintendent in charge of summer schools has announced. Four elementary and five high schools will be open on the north and northwest sides.

The high schools are Lake View, 4015 North Ashland avenue; Senn, 5900 Glenwood avenue; Flower Tech, 3545 Fulton street, Lane Tech, 2501 West Addison street, and Schurz, 3601 Milwaukee avenue.

The elementary schools are McPherson, 4728 North Lincoln street; Ncbel, 4127 Hirsch street; Von Humboldt, 1410 North Rockwell street, and Andersen, 1155 North Lincoln street.

Courses Save Money.

Dr. Lunak explained summer school may be used to advantage by pupils who have failed or wish to take advance work. He pointed out every student who completes work at the sessions saves the taxpayers' money by relieving the work of the regular teaching staf during the year. He estimated the saving at $43 per pupil. The summer school faculties are paid on the basis of fees received from students.

The fee for the elementary school summer session is $10 for the eight week course while the high school tuition is based on major and minor courses. The first major course taken costs $12; the second, $8, and a minor course, $4. A pupil make take only 2 majors and one minor.

Only fundamental courses are offered in the elementary summer school, disregarding such activities as music, art, and gymnasium. All subjects are offered in the summer high schools.

Specially Chosen Faculty.

"Only teachers with grades of 'superior' or 'excellent' are selected for summer school work," Dr. Lunak asserted. He said they are required to teach the same grade or courses they conduct during the regular session. "We are extremely selective in appointing summer school teachers because of the intensive work required of teachers and students," he said. In the summer session 18 weeks of regular studying are completed in 8 weeks.

Wright Junior college, 3400 North Austin boulevard, will conduct its first summer session while the Chicago Normal college, 6800 Stewart avenue, is expected to draw students from all over the city for its session.

Rosary College Auxiliary to Give Party Saturday

Rosary college auxiliary will hold a garden and card party Saturday afternoon at Rosary college, River Forest. Mrs. Joseph Victor, Oak Park, is general chairman, and she will be assisted by committeewomen selected from the auxiliary.

EARL C. KRATZER NEW PRESIDENT OF BANK GROUP

Earl C. Kratzer of 1725 New England avenue, an assistant trust officer of the Pioneer Trust and Savings bank, 4000 West North avenue, recently was elected president of the Chicago chapter of the American Institute of Banking. Mr. Kratzer has been a member of the institute for almost 13 years.

EARL C. KRATZER.

The new executive started his work for the chapter as a director from 1930 to 1932. He was also treasurer in 1932 and vice president last year. He has served on the national debate committee of the American Institute of Banking.

The national organization is composed of more than 50,000 bankers in the United States.

This week Mr. Kratzer is in Seattle, a delegate to the national convention to be held there tomorrow until Friday.

WRIGHT JUNIOR COLLEGE WILL GRADUATE 334

Commencement Services to Be Held Friday.

A class of 334 will be graduated from Wright Junior college at 8 o'clock Friday evening in Steinmetz High school auditorium, 6330 Wellington avenue. This is the first graduating class to have taken all its junior college courses at Wright.

Emmet Balduf, professor of philosophy and head of the Orientation department of the Central Y. M. C. A. college, will deliver the commencement address. Other speakers will be William H. Conley, Wright college dean, and James Zamrazil, class president.

Other class officers who are assisting with program details are: Edwin Gray, vice president; Josephine Spejcher, secretary; Wallace Schwass, treasurer, and Doyle Morris, sergeant at arms.

Outstanding Students.

Mr. Gray and Mr. Schwass were selected by the faculty as the most outstanding students. The selection was made on the basis of scholarship, sportsmanship, and participation in extracurricular activities.

The seniors will hold a dinner dance Wednesday at the Shawnee Country club, Wilmette. J. Leonard Rockey is chairman of the dance committee. Arrangements are being made by Ray Pitt, Miss Marge Smith, Miss Helen Pancerz, Miss Rose Haudy, Ray Niemac, William Stucke, Frank O'Connell, Miss Mary O'Connor, Miss Shirley Tannebaum, Arthur Berg, Justin Zak, and Tom Clark.

Members of Class.

Members of the senior class are:

Nick Adaskevich
Marcella E. Adler
Mary C. Alt
Doris R. Anderson
Dorothea Askounis
Marjorie E. Atkinson
Donald Balassa
Theodore J. Banka
Sidney I. Baren
Arthur Basofin
Arnold J. Bass
Milton P. Bass
Angela Bauer
Charles Bedrosian
Karl F. Behrens
Richard J. Benson
Arthur W. Berg
Esther A. Bergdahl
Joseph D. Berkowitz
Gertrude D. Bernstein
Rose Bernstein
E. M. J. Bielawski
Casimir L. Bigos
Frank P. Birong
Sidney Bleaden
Carl L. Blonn
Howard Blume
Kenneth A. Borgerson
Joseph Borisof
Bernice J. Bradley
Sidney R. Breitowich
Harold Z. Brod
Nanete E. Brody
Marie M. Bronski
Albert O. Brumm
Dominic P. Bruschi
Peter J. Bruschi
Marion A. Brysiewicz
Charles G. Burd
Robert G. Busse
Harry A. Carlson
Linnea O. Carlson
Vincent J. Carney
A. W. Chominski
Eugene L. Christensen
John N. Chulos
Emily Giani
A. M. Clark
Thomas Clark
Francis C. Clemmensen
Benjamin H. Cohen
Eli B. Cohen
Harold R. Cohen
Seymour R. Cohen
Francis Cohn
Winnifred F. Cole
Rosemary N. Cooney
Arthur H. Davis
Samuel DeDakis
Sebastian A. DeGrazia
Bernard F. Derenski
Lucille E. Dexter
Josephine E. Dillon
Raymond G. Dologopol
Raymond B. Dominick
Edward J. Donahue
Dorothy J. Dougherty
Helen D. Dwyer
Leland L. Eckart
Wallace W. Eckart
Sylvia C. Edmund
Aileen M. Egan
John E. Egdorf
Charles F. Eggert
Paul F. Elarde
Elizabeth E. Fabri
Isadore I. Field
Edwin P. Fifielski
Samuel Fina
Dorothy A. Fink
Eleanor D. Fischer
William R. Fischer
Mandel Forester
Philip Frankel
John G. Frick
Anne D. Fricko
Al Friedman
Stanley M. Fugiel
Walter A. Gagola
Raymond V. Gapen
Irwin I. Glustoff
Samuel C. Goldberg
Melvin J. Goss
Edwin Gray
Arnold Greene
Lawrence Guysenir
Edward A. Hackbarth
Thaddeus Haiduk
Alice L. Halversen
Elizabeth Halvorsen
Marion E. Hammack
Edward J. Hanratty
Ellsworth A. Hartbauer
Bernard B. Hartstein
M. Margaret Heberling
Charles R. Helmes
Adolph J. Hetlinger
Richard L. Heyden
Ramona Hicks
Fred D. Highland
Joseph F. Hilden
Hugh S. Hince Jr.
Cecelia M. Hirsch
Edward B. Hirsch
Mary A. Hoff
Betty A. Hoover
Francis W. Hopkinson
Arne T. Howard
Conrad B. Howard
Marie J. Huss
Stephen F. Irmo
Nicholas F. Ischkum
Florence E. Iversen
Carl H. Jacobsen
Henry S. Jankowiak
Frank W. Jarek
Eleanor D. Jensen
Edna O. Johnson
Charles F. Kaberna
Marian Kahles
Elmer W. Kallio
Irving H. Kanoff
Marian R. Kauffman
James A. Kelly
Patricia A. Kelly
Susan H. Kemper
Louis H. Kerber
Elmer P. Kinnamon
Carolyn F. Kins
Roger M. Kirk Jr.
Ernest M. Klemme
William J. Klicka
Leslie D. Knudsen
Theodore F. Koch
William A. Koch
Bernard W. Kohnen
Russell F. Koppa
Norman C. Kowerski
Marie Kranz
Margaret C. Kreuger
Edward F. Kreutzer Jr.
Robert R. Kulieke
Helen T. Kus
Carl Kutta
Sidney N. Labowitch
Ludmila B. Lamos
Irving C. Lange
Joseph Lazar
Idele Leavitt
Raymond J. Leonard
Irwin R. Lichtenstein
Sylvia Limberopulos
Theo. Limberopulos
Sidney Liss
Richard B. Ludewig
Oliver R. Luerssen
Ted P. Lukasiak
Mary R. Lyons
Alice K. Mahoney
Alvis C. Mansfield
Charles J. Marino
Jerome P. Mark
Robert E. Marsh
Silas A. Marttila
Witold Maslanka
Esther M. McAdams
Helen A. McAuliffe
Alice L. McGrath
Mary V. Meade
Bernard Medville
Einar K. Mohl
Arthur L. Melnick
Sam Merar
James A. Mesi
William H. Meyer
Florence A. Meyers
Alexander Michaelson
Jean E. Millar
Minnie H. Miller
Violet M. Milling
Charles E. Mitchell Jr.
Doyle S. Morris
Lylla E. Mueller
John J. Naughton
Elmer J. Nelson
Mabel M. Nichols
Russell S. Nicotra
Raumond A. Niemiec
Edward J. Noorine
Frank M. O'Connell
Gerald J. O'Connor
Mary K. O'Connor
Elinor F. Olson
Leo E. Orloff
Charles J. Osuk
Helen K. Pancerz
Euan Parker
Claudia Partipilo
Raymond F. Paschke
Mitchell Perchorowicz
Paul R. Periolat
Philip J. Petersen
George D. Peterson
Charles L. Peyton Jr.
Ruth A. Pfitzner
R. Barbara Philbrick
Seymor F. Phillips
James D. Pipkin
Raumond Pitt
George R. Planert Jr.
Marion J. Podraza
John Poidomani
Esther Polishuck
Evelyn V. Pufahl
Lee B. Punshon
Antoinette M. Pyrek
Lawrence G. Regan
Elizabeth A. Reinke
Alfonso A. Renzy
Harold W. Ressler
Albert G. Richards
Leonard J. Ritchey
Georgiana E. Ritter
Charles A. Roach Jr.
Esther Robeck
J. Leonard Rockey
Adolph P. Rockstroh
Rosalind H. Rodems
Arthur A. Rodriquez
Jack Rodriquez
Melvin Rogoff
Ellen Rosenthal
Robert L. Rosenthal
George J. Rotariu
Francis C. Rotecki
Norman Rubin
Irwin Ruby
Walter G. Rupp
Margaret M. Ryan
J. Raymond Ryden
Sam Sachs
Kenneth V. Schalk
William G. Schaudt
Arnold E. Schenk
Sally Scher
Bernice M. Scherer
Raymond J. Schipke
Walter L. Schlegel
George E. Schlenger
Joseph Schmicher
Andrew Schor
Edelgard Schuffert
Wallace G. Schwass
Leon L. Segal
Fred Seibel
John A. Seiler
George P. Sepsis
Lola Serota
C. Blaine Seveland
Charles B. Shaw
Ralph D. Sher
Rose Sher
Barbara Sherman
Joyce G. Short
Janet S. Shutts
Michael M. Simon Jr.
John J. Skowron
Helen M. Smith
Marjorie O. Smith
Ruth E. Smith
Ruth L. Snyder
Eva M. Solomon
Egon R. Sorensen
Chester E. Sosnowski
Marvin R. Spearstone
Jack Spector
Josephine K. Spejcher
Jordan Spina
Kurt H. Spitzmueller
Carl F. Stange
Rosalyn E. Stone
Frank J. Stubenvoll
William A. Stuke
Sidney N. Surlin
William Swenson Jr.
Andrew Szoeke
Shirley Tanenbaum
Jane B. Tattersall
Roy W. H. Tess
Gregory M. Theotikos
La Verne E. Thime
Eleanor E. Thompson
K. E. Throgmorton
Edward P. Tierney
Florence G. Tobys
Eugene A. Tomczak
Wayne E. Toussaint
Lorraine M. Trongeau
Bartolome A. Tuason
William R. Turner
Howard F. M. Tway
Harold D. Upperman
Nick Vitale Jr.
Claire R. Vogel
E. Von Stechow
Andrew Vrtjak
Wanda E. Walczyk
William D. Wallin
Robert C. Walter
Bruno J. Wencel
John S. Wenger
Robert Wicks
Richard E. Williams
William C. Wilson
H. R. Winiarski
Theodore Winkler
Harold Witz
Edward F. Wolanski
Aaron Wolf
Henry R. Wurst
Dorothy E. Young
James Zamrazil Jr.
George Zanosko
Andrew J. Zuccarelli

The class is more than four times as large as last June's class.

WRIGHT COLLEGE LEADERS

MISS JOSEPHINE SPEJCHER.

JAMES ZAMRAZIL.

EDWIN GRAY.

WALLACE SCHWASS.

These four students, stars in their class, are among students of Wright Junior college who will be graduated Friday evening. Edwin Gray, class vice president, was selected by the faculty as an outstanding all-round student. Wallace Schwass, class treasurer, also was active in the prelegal club, on dance committees and in the Men's club. His scholastic standing won him a place on the honor roll. Miss Josephine Spejcher, class secretary, was active in all the woman's organizations. James Zamrazil, class president, will lead the processional on Friday evening.

La Follette Park to Have 3 Day Handicraft Show

An exhibition of hobby craft work in west and near northwest side park centers will be displayed Wednesday, Thursday, and Friday at La Follette park, Laramie and Hirsch streets, it was announced last week by V. K. Brown, recreation chief of the park district.

Garfield Park Art Exhibit.

A collection of 28 color reproductions of famous portraits will be on exhibition at the Garfield Park Art galleries, beginning today until Aug. 1, according to Miss Helen Mackenzie of the Art institute.

Wins Scholarship

Miss Julia Penfield Smith of Rockford, who was awarded a scholarship to the University of Rochester, announced this week by A. J. Parkin, chairman of the university's Chicago scholarship committee. The awards were based on character and leadership as well as scholastic attainment.

Rosary College to Offer Music Scholarship Test

Rosary college school of music, 7900 Division street, will hold a scholarship examination in voice Saturday morning at 10 o'clock. One full year's scholarship will be awarded on a basis of the tests, which are open to all high school graduates interested in following a voice course towards a bachelor of music degree.

CHURCH CHOIRS COMBINE TO GIVE TWO CONCERTS

The combined choirs of the Ebenezer and the Irving Park Lutheran church will give a concert Friday evening at the Irving Park church, Belle Plaine and Harding avenues.

The directors of both choirs, Harry T. Carlson and George A. Carlson, will conduct the combined chorus. The guest soprano soloist will be Mrs. Marie Sidenius Zendt. The program will be repeated at the Ebenezer church, Foster avenue and Paulina street, on Wednesday, June 17.

Keep Cool with a

EVERY EVENING in our spacious Swimming Pool

A YMCA summer membership costs you as little as 5c a day. Yet it will enable you to enjoy—every day—the luxury of a long refreshing swim in our pure, sparkling pool. You'll be cooled off for the entire night.

And you'll find all other games and exercises at the YMCA, too—as well as the companionship of worthwhile and congenial people. Lose no time in signing up for the summer—we'll be glad to explain the details to you any time.

Memberships Available for Men, Women, Boys and Girls.

Irving Park YMCA
4251 Irving Park Blvd.
Pensacola 1070

UPHOLSTERING

Recovered Complete
Cash or Terms as Low as $15
Above Price Includes Cover
TELEPHONE BRUNSWICK 2801
and our estimator will call with over 300 samples
We Use NEW Materials Only!
We use all new materials—designs that are smartly modern. Highly trained union craftsmen transform old, wornout furniture into beautiful modern pieces that you will be proud to own.
Dining Room, Bedroom sets refinished. Furniture and rugs cleaned. Free pick-up and delivery!
No Job Too Large—No Job Too Small
VICTORY UPHOLSTERING & FURNITURE MFG. CO.
2033-35 MILWAUKEE AVE.
Phone BRUnswick 2801

THEY FIT AND THEY FLATTER
RED CROSS SHOES

It's Izen's for RED CROSS SHOES
$6.50
Of course, Izen's fit your feet the perfect way—by X-RAY
The Broadmoor—One of our many styles! White Linen—White Kid Trim.
IZEN'S FLORSHEIM SHOP
4023 W. North Ave.
Complete line of SIMPLEX-FLEXIES HEALTH SHOES for Children

TROSTRUD'S SINCE 1907

A GREAT STORE FOR Men's Wear
Featuring NORTHWEST SIDE'S LARGEST SELECTION OF STRAW HATS
STETSON
MALLORY
HOPKINS
Dry Comfort in Damp Weather
These hats are not afraid of heavy weather. They have no unpleasant odors or sticky brims—and we have them in regular and air-cooled bodies.
SENNITS and PANAMAS
ranging in price from $1.45 to $5
TROSTRUD'S MEN'S WEAR
"For Dad and the Lad"
4008 W. North Ave.
Next to Pioneer Bank

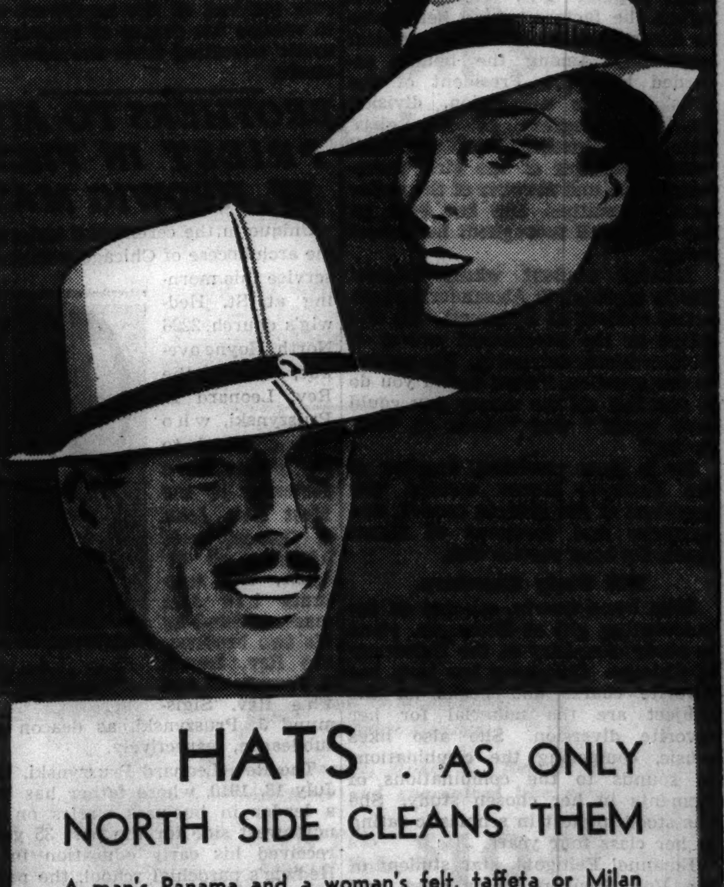

HATS . AS ONLY NORTH SIDE CLEANS THEM
A man's Panama and a woman's felt, taffeta or Milan carry an unmistakable stamp of quality when reconditioned by us. For hats cleaned and reshaped in the North Side manner express themselves in any gathering.
NORTH SIDE CLEANERS & DYERS CO.
5427-31 BROADWAY, CHICAGO
Phone LONGBEACH 1000
EVANSTON STORE, 506 Davis St., Greenleaf 1000
Other North and Northwest Suburban Towns Call ENTERPRISE 5000 Without Toll Charge

STATE HONORS WON BY SEVENTH DISTRICT CLUBS

Hobby Show Work Gets Honorable Mention.

The 41st annual state convention of the Illinois Congress of Woman's clubs is over. The plans state chairmen made throughout the club year culminated in exhibits, addresses and contest awards. And in a number of club departments members of the Seventh district were announced as winners.

Honorable mention was awarded to the Seventh district for its part in the hobby show held by the American Home department and managed by Mrs. Harvey Nordeen. Seventh district hobby show chairmen were Mrs. Milton Meyer, of the Altrui club, and Mrs. Harry Gaude, of the Belmont club, Miss Willa Koller of the Mayfair juniors had charge of the Seventh district Junior hobby show which also received honorable mention.

The Seventh District American Home department received a book from the Illinois congress as a prize for the best attendance at state meetings during the year.

Press Luncheon Awards.

At the press luncheon awards were made in the feature story, program building and scrapbook contests sponsored by the state press and publicity department of which Mrs. Fred R. Lufkin of Elgin, was chairman. Mrs. Arthur Mess of the Palatine Woman's club was awarded second prize and Mrs. Charles J. Wood of Albany Park Woman's club was awarded third prize in the feature story contest. The Belmont Woman's club's scrapbook received honorable mention and the scrapbook of the Irving Park Catholic Juniors was awarded second prize.

Winners in the publicity scrapbook contest held in the Seventh district are: first group, membership more than 125, first prize, Mrs. Ole Jensen, Altrui Woman's club; second prize, Mrs. Charles J. Wood, Albany Park Woman's club; third, Mrs. E. L. Schroeder, Barrington Woman's club; second group, membership from 50 to 125, first prize, Mrs. Harry Rowe, Belmont Woman's club.

Miss Hilda Smutny of the Irving Park Catholic Juniors, received first prize for her scrapbook in the Junior division and Miss Mary Bunting of the Irving Park Catholic Young Woman's auxiliary, took second prize.

There will be an executive board meeting of the Seventh district at 10 o'clock tomorrow morning at the Jefferson Park fieldhouse, Higgins road and Long avenue. Mrs. George Harriman, president, will lead the discussions.

Edgebrook Woman's Club.

Guest artists will be featured at the music festival which will be presented at 8 o'clock Saturday evening at the Community church, 6740 Loleta avenue. The Edgebrook Community church is coöperating with the arrangements.

Mrs. Sturkow Ryder, a former piano soloist with the New York Symphony orchestra, will play selections by Menedelssohn, Liszt and Schubert.

Miss Erna Steinway, dramatic soprano, who sang "The Miracle" in Chicago several years ago, will be accompanied by Mrs. Edythe Dobson. Mrs. Nelda Richard, director of the club choral group will sing followed by violin solos by Mrs. Wilhelmina Launa.

Fritz Nichke, radio artist, will sing in duet with Miss Steinway and Mrs. Edna Wilke, music chairman in charge of the concert, will accompany the choral group in the opening and closing numbers.

Portage Park Woman's Club.

June meetings will open at 1:30 o'clock Friday afternoon with a dessert luncheon for co-workers of the civic chairman, Mrs. Donald A. Warbritton, at her home, 4931 Cuyler avenue. Mrs. James R. Lindley, who has been appointed secretary of the department, will assist Mrs. Warbritton as hostess.

Mrs. N. L. Pelletier, philanthropic chairman, will hold a meeting Thursday afternoon, June 18, at her home, 5257 Warner avenue. Future work will be discussed.

There will be a garden party at the home of Mrs. Clarence H. Larsen, 5410 Berteau avenue at 1 o'clock Wednesday afternoon, June 24. Hostesses will be Mrs. W. F. Fick, Mrs. Carol A. Lossman, Mrs. Marius J. Borg, Mrs. Victor A. Halvorsen, Mrs. Adolph Halvorsen and Mrs. Earnst Gehr.

Altrui Young Woman's Club.

A joint tea will be given by the club and the Altrui Juniors at 3 o'clock today at the Gladstone Park fieldhouse. New officers and committee chairmen of both clubs will be introduced.

EDGEBROOK WOMAN'S CLUB SINGERS

The soft cadences of Mendelssohn's arias of fairyland and the slightly flippant selections by Liszt will be interpreted by guest artists and the club choral group of the Edgebrook Woman's club at its music festival at 8 o'clock Saturday evening in the Community church, 6740 Loleta avenue. Mrs. Edward Wilke, accompanist, is at the piano and members of the choral group (from left to right) are Mrs. Cyril Richard, director; Mrs. Ralph Jamison, Mrs. Clarence Wechselberger, Mrs. Harold Ashenhurst, Mrs. Otto Printt, Mrs. Ferris Laune, and Mrs. Anton Nystrom.

PLANNING DANCE PAGEANT

Three Chicago dance instructors met at Tribune Tower last week to formulate plans for the fifth dance pageant to be a feature of the seventh Chicagoland Music Festival, sponsored by The Chicago Tribune, on Saturday night, Aug. 15, in Soldiers' field. Left to right: Miss Betty Jones of the Betty Jones School of Dancing, north side; Miss Mayblossom Macdonald of the Ideal Dance Studios, west side, and Mrs. Ermie Schultz of the Ermie Schultz School of the Dance, south side.

U. OF I. ALUMNÆ TO HAVE REUNION NEXT SATURDAY

University of Illinois alumnæ who lived at West Residence hall during their college days and who now live within a 200 mile radius of Chicago will hold a luncheon reunion Saturday at 1:30 o'clock at the Chicago College club, 196 East Delaware place. Miss Nona Schwarz, 7065 Hilldale avenue, is reunion chairman, and Dr. Dorothy Welker Greengard, 4278 Hazel street, has charge of reservations. Other north area alumnae on the committee are Miss Jessie Viehoff, 1933 Greenleaf avenue, and Miss Virginila Easton of Deerfield.

Garden Center to Discuss Japanese Peonies Tuesday

The North Shore Garden center will discuss and exhibit Japanese peonies at its weekly meeting at 10:30 o'clock Tuesday at Winnetka Community house. General information on peony culture will be available.

EPISCOPALIANS' SUMMER PARLEY TO OPEN JUNE 29

[Continued from page one.]

given by the Rt. Rev. George Craig Stewart.

Departure ceremonies for four recently ordained Fathers of the Divine Word will be held this afternoon at St. Mary's mission house, Techny, previous to their setting forth on their life's work in the orient. Father Andrew Raha will go to Honan, China; Father H. Finkeldey to India; Father Charles Roesslein and Father John Cohill will join the faculty of the Catholic university of Peking.

This university familiarly called Fu Jen, with national offices at 176 West Adams street, has more than 1,000 students enrolled this year. It was established at the request of

Armour Institute of Technology will hold its baccalaureate service this morning in Central church, Orchestra hall. Dr. Willard E. Hotchkiss will take the scripture reading and the sermon will be preached by the Rev. Dr. Frederick F. Shannon.

DANCE PAGEANT AGAIN TO ACCENT MUSIC FESTIVAL

First Rehersal Will Be July 13.

BY PHILIP MAXWELL.

Hundreds of west and northwest side girls are invited by THE CHICAGO TRIBUNE to take part in the fifth festival dance which will be a feature of the seventh Chicagoland Music Festival, sponsored by this newspaper, on Saturday night, Aug. 15, in Soliders' field.

During the last four years more than 2,000 west and northwest side girls have participated in this pageant. Miss Mayblossom Macdonald of the Ideal Dance Studios again will have charge of the instruction for these sections of Chicago.

First Rehersal July 13.

Rehersals will begin Monday morning, July 13, at 10 o'clock at the Madison Athletic club, 4715 West Madison street, and will be held each Monday and Wednesday morning until Aug. 13, when a special practice will be held at the center, and a final rehersal Friday night, Aug. 14, in Soldiers' field. Should a northwest side girl live nearer the Aragon ballroom she is advised to attend practices there, which also begin on July 13.

An entry blank accompanies this story. Fill it out in full and send it at once to Miss Peggy O'Neil, festival secretary, room 1418, THE CHICAGO TRIBUNE, Tribune Tower, Chicago. Please note that you must have the signature of at least one of your parents or guardian before your application will be accepted. Names of those joining the dance will appear from time to time in this Metroploitan section of THE TRIBUNE.

Praised by Parents.

Parents, teachers, and physical culture instructors highly praise the festival dance each summer. It not only gives the girls an enjoyable enterprise during the vacation weeks but gives them exercise under the tutelage of an outstanding dance director. There is no fee for entering the dance. Only the purchase of the costume is required, which will cost about $1.

The presentation this summer will be "A Flame Dance," and the girls will be accompanied by the festival band. Former dances have been scarf, gypsy, and butterfiy. Last year the nearly 1,200 Chicago girls formed what appeared to be a huge daisy bed in Soldiers' field.

MAYFAIR GARDEN CLUB WILL HOLD FLOWER SHOW

Display Is Open to Public Saturday, Sunday.

Most every place—in front lawns, hedged-in yards and open spaces on the northwest side where it has been gray for so long—it is green again. And homes have done their best to follow the fashion. They've arrayed themselves in fresh paint, bright brass knockers, flowering window boxes and frilled muslin curtains. So the time has come for a style show.

Considering the array of lilies, delphinium and columbine that for a while have been "telling tales about the sun," the Garden club of Mayfair, through John Riva, general chairman and club president, asks its members to submit floral arrangements and garden plans for the annual flower show which will be open to the public next Saturday and Sunday at the Gompers Park fieldhouse, Tripp and Foster avenues.

Prizes to Be Awarded.

Prizes which have been donated by local nurserymen, floral companies, hardware merchants and civic organizations will be awarded for the best displays of peonies, roses, delphinium, spring flower basket arrangements, dish gardens and ferns. Special prizes will be awarded for the best aquatic display, flower stand arrangement and shrub exhibit.

There also will be a prize for nonmembership entries and special prizes will be awarded to junior members of the garden club.

The club was founded six years ago to make Mayfair a "city beautiful." Mr. Riva, who has been president four years, says the club has concerned with turning back yards into gardens and having streets and alleys kept clean. Members are actively coöperating with the Chicago park district in the "Save the Lawn" program.

Committee in Charge.

The committee in charge of the flower show consists of Cromer G. Nelson, chairman; Harry Biele, show and arrangement; Mrs. B. W. Robertson, registration and tabulation; Fred Boyer, schedule and awards; Floyd C. Black, membership and education. E. L. Barr is publicity chairman for the show, and Mrs. F. C. Sachs is in charge of the Junior Garden group. The reception and entertainment for the exhibit is being planned by Mrs. Harry Biele and Mrs. D. C. Claesson is secretary for the committee.

DIRECTS SORORITY

Miss Esther Peterson, 2342 North Monticello avenue, grand president of Zeta Chi sorority, is in charge of arrangements for the organization's convention to be held Saturday afternoon at the Palmer house. The annual invitation dance will be Saturday evening at the Sovereign hotel.

De Paul Sorority to Hold Summer Formal Dance

The summer formal dance of Delta Sigma Alpha, De Paul university secretarial sorority, will be held Friday night at the Medinah Country club.

TRIBUNE FESTIVAL DANCE PAGEANT ENTRY BLANK

(PLEASE TYPE OR PRINT)

Name________________ Age________

Street Address________________

City________________ State________

Signature of parent or guardian________________

Please check ballroom:

Aragon________ Trianon________ Madison Athletic Club________

(Fill in and send at once to Festival Dance Pageant Director, THE CHICAGO TRIBUNE, Tribune Tower, Chicago, Ill.)

PUPILS' RECITAL TO BE PRESENTED AT ST. HILARY'S

Music and dancing classes of St. Hilary's school will present their annual joint recital 3 o'clock this afternoon at the school auditorium, California and Bryn Mawr avenues, under the direction of Sister Mary Julita and Miss Lucile M. Thompson.

For the dance numbers of the program the following pupils will be in costume: Charles Moser, Jack Murphy, John Nolan, Winthrop Rockwell, Richard Wagener, and Robert Wagener, sailors; Rosemary Bernard, Joan Daugherty, Geraldine Healy, Jean Kerin, Irene McGrane, Mary Jane Morrison, and Marion Voss, fleur petites.

Marjorie Kerin, Mary Ellen O'Farrell, and Marilyn Ryan, senoritas and top hatters, and Mary Ahmann, Margaret Mary Daugherty, Mildred Hoffman, Patsy Kerin, Lois Kohl, Marie Murphy, Virginia Ralston, Mary Ann Stoegbauer, and June Wissert, colonial ladies.

Cadets to Hold Dance.

The Cadets Athletic club of Kelvyn Park will hold its first dance on Friday evening at the Kelvyn Park auditorium, Wrightwood and Kostner avenues.

A day in June may be worth two in September

High school graduates who begin their business education in June gain three months' time in the competition for office positions over those who delay till September. You, too, will find our summer courses enjoyable — and profitable. Special discount for early enrollment! Summer term begins June 15; write or phone DIVISION 5.

ILLINOIS COLLEGE of Commerce

Organized 1896 as Illinois Business College

3260 W. Madison St.—Van Buren 3768

at WIEBOLDT'S

On SIXTY-THIRD near HALSTED ENGlewood 8700 — On MILWAUKEE near ASHLAND ARMitage 1000 — On ASHLAND BLVD. near MADISON. SEEley 1000. VILlage 6600 (no toll) — On LINCOLN near BELMONT WELlington 1000 — In EVANSTON on DAVIS ST. DAVis 1000, ROGers Park 2775

A Light-hearted Summer Sandal

"VIRGINIA"

Patent in Pastel Colors

$2.19

Blue, Green, Pink, White, Red

Gay and smart with Summer costumes, cool and light in weight for hot weather freedom—a footwear fashion that promises delight to the wearer! Open toe, open shank, crossed vamp, Cuban heel. Medium widths. Sizes 3½ to 8.

Join the National **Foot Health** *March*

It leads to our Dr. Scholl's Foot Comfort Department where a permanent representative, trained in Dr. Scholl's Foot Relief Methods, is in charge... and where you can obtain a Dr. Scholl FOOT COMFORT Appliance or remedy for the relief of every common foot ailment.

Monday, June 8, to Sat., June 13

Dr. Scholl's Foot Comfort Week

Millions of men and women will be marching in all directions in order to obtain relief from foot troubles during this special week.

We invite you to visit our store in order that our thoroughly trained Dr. Scholl representative may take Pedograph imprints of your stockinged feet, and if you have foot troubles that you may learn how to obtain relief.

Sent to You on

10 DAYS' FREE TRIAL

GRAND PRIZE **EUREKA** VACUUM CLEANER

Vacuum Cleaner, Model 9. Rebuilt by manufacturer and guaranteed like new.

For This Special Sale, Only **$19.85**

Attachments given free with each cleaner.

$2 DOWN *No carrying charge if paid within three months, otherwise small carrying charge*

This Great Offer Good for a Limited Time Only

These fine cleaners are full size, full power, every one perfect. All worn parts have been replaced with brand new parts. They look brand new—sold originally at $53.50.

Hurry! Only a limited number have been allotted to us for this special sale. Request FREE TRIAL in your home—then decide. Positively no obligation.

PIONEER PAINT and VARNISH CO

PIONEER PAINT COSTS LESS, GOES FARTHER!

Pioneer paint products are made of the finest ingredients obtainable. We have many lower priced items (not advertised here) for those who desire the utmost in economical paint values!

JUST REMEMBER, CHEAP PAINT IS EXPENSIVE!

PIONEER MIXED PURE LINSEED OIL PAINT

The most outstanding value in a pure, prepared linseed oil paint. Heavy body, durable protection against all weather. Paint bargain of 1936. $2.10 Gal.

PIONEER FLAT PAINT

A high standard flat wall paint. Many beautiful colors and white. Heavy body, brushes easily, flows out to satin-like surface. Priced low. $1.75 Gal.

PIONEER ENAMEL

One Coat Covers—White Only

The original white! Flows easily, leaving a porcelain-like finish. No better buy than this popular enamel! $2.10 Gal.

UTILITY GLOSS ENAMEL PAINT

Brushes easily and flows smoothly down to a durable, lasting finish. Any color and white. $1.89 Gal.

SPECIAL 4 HR. VARNISH

An excellent durable, quick drying varnish. Will stand plenty of wear and weather. A buy at $1.55 Gal.

WIL-BRO HOUSE PAINT

PURE LEAD AND OIL!

Made of the finest ingredients money can put in a paint—yet Pioneer offers you this wonderful paint at a bargain price!

This paint offers protection plus! Easy working yet gives all-weather defying surface. Specified by all decorators on jobs where the best must be had! $2.85 Gal.

Wil-Bro PORCH AND DECK ENAMEL (WOOD OR CEMENT)

Here is the best floor enamel money can buy, regardless of make. The most-for-your-money buy of the year! $2.45 Gal.

PIONEER WILL HAVE WHATEVER YOU NEED! and at a price which pleases

PIONEER VARNISH

"62" FLOOR AND TRIM (A REAL BUY!)

We absolutely guarantee this varnish to equal in gloss and durability any floor and interior varnish on the market regardless of price. $2.00 Gal.

Just Phone! Our Trucks Deliver Free of Charge!

PIONEER PAINT & VARNISH CO. — THIS SIGN MEANS THE BEST PAINT MONEY CAN BUY

2 STORES — 4317 WEST GRAND AVE. Phone BELMONT 4393 — 7109 WEST GRAND AVE. Phone MERRIMAC 2960

ROY BAUMANN *will give you* A LIBERAL TRADE-IN ALLOWANCE ON YOUR PRESENT BOX ON A NEW 1936

ELECTROLUX

NEW 1936 5 CU. FT. FAMILY SIZE ELECTROLUX ONLY $189.50 TERMS

NEVER BEFORE IN CHICAGO AT THIS LOW PRICE!

PERMANENTLY SILENT Permanently Economical Because of NO MOVING PARTS NOISE WEAR

USED Electrolux $59.50 fine condition —a real buy at..........

4004 IRVING PARK BLVD.

4000 North—4004 Going or Coming—4000 West

RAINBOW GIVES YOU MORE dollar VALUE

FOR MANY YEARS AT 5¢ LB.

Today 3¢ lb!

Yes, today—when prices in other lines are rising—you can buy the cream of laundering at a price lower than in "the good old days."

First 15 lbs. 75¢ Wed.—Thurs.—Fri. — First 20 lbs. 99¢ Monday—Tuesday

All your clothes and linens washed the famous Rainbow way—and returned just damp enough to iron. COLORED CLOTHES GUARANTEED NOT TO FADE!

SEND EVERYTHING

THE MORE YOU SEND—THE MORE YOU SAVE!

RAINBOW LAUNDRY

Chicago's Finest Laundry! Since 1903

Early Pickup and Delivery for Those Going to Business

all phones: SPAULDING 8400

4307 W. Division St.

Oak Park: Ph. Village 9427 — Maywood: Ph. Enterprise 4017

BIGGEST SHOW IN RADIO READY TO OPEN TUESDAY

Mutual Will Carry Entire G. O. P. Convention.

BY LARRY WOLTERS.

The curtain is about ready to go up on radio's biggest show—the quadrennial national conventions. This year, more than ever before, the whole show is to be broadcast in the fullest detail. Thus, when the Republicans open their convention in Cleveland Tuesday all the major networks will be on hand to give a complete account of the proceedings.

The Mutual network, with W-G-N as Chicago outlet, will go further than NBC and CBS by broadcasting the convention in its entirety. All sponsored programs falling during periods when the convention is in session will be canceled. NBC is prepared to drop some of its programs, and Columbia has already arranged to cancel its major evening shows for this week.

The convention programs have been so arranged as to utilize radio to the fullest, leading addresses having been scheduled for the evening so that a greater portion of the electorate, which is probably considerably better informed on national issues than it was four year ago, may listen in.

Experts to Cover Convention.

Listeners will get an added break out of the fact that trained political observers and commentators will dominate the convention stafs. The Mutual system will use Arthur Sears Henning, veteran chief of THE TRIBUNE's Washington staf, who has been on the air for two seasons over W-G-N with his program, Capital Comment; Arthur Evans, another seasoned political reporter who has broadcast at other national conventions; Quin Ryan, who has handled a half dozen or more conventions; Gabriel Heatter, popular news commentator of WOR, New York, and Russ Russell, W-G-N announcer.

NBC will have on hand the veteran Graham McNamee, Bennett Grauer, and Charlie Lyon, all regular announcers, but it is relying mainly on specialists which include Walter Lippmann, political columnist; Dorothy Thompson, William Hard, and such commentators as Edwin C. Hill and Lowell Thomas.

The interpreters for CBS will include, besides its own H. V. Kaltenborn, Bob Trout, Boake Carter, such Washington experts as Frank Kent, Mark Sullivan, Raymond Clapper, Paul Mallon, Mabelle Jennings, and Percy Winner.

Improvement in Technique.

With nearly 100 microphones to be strung in the convention hall and portable transmitters in the coat pockets of circulating announcers it seems likely that listeners will miss nothing of the convention if those in charge are on their toes.

Microphones will be placed with each of the state delegations. Thus the average delegate is likely to have a little greater voice in the convention proceedings.

Loud speaking systems will feed back to the auditorium what is going out on the air. Thus delegates, who often wonder what it's all about, will be better able to follow the proceedings themselves.

The installation of microphones with each delegation is expected to be of particular advantage in relaying the vote from the floor to the chair.

The Speakers' Microphone.

No forest of microphones, each bearing the letters of networks and stations, will clutter up the speaker's stand as in the past. Specially constructed rostrums with microphones imbedded in them [concealed from spectators] have been built.

There will be three special booths for the three networks on the platform, one to the right and left of the speakers' rostrum to be occupied by Mutual and CBS, and one to the rear for NBC.

Studios have also been set up for each network in the convention hall which will be used by the commentators, analysts, and political leaders. The Mutual network will also use the permanent studios of WGAR.

A "Preview" Tonight.

Although the convention will go on the air officially at 11 o'clock Tuesday when Chairman Henry P. Fletcher calls it to order several "preview" broadcasts have been arranged. W-G-N-Mutual will broadcast a special 45 minute program from 8:15 to 9 tonight in which all of its staf are to be heard and some forecasts made. It is likely that Mr. Fletcher will speak during this pickup.

Mr. Fletcher will outline the issues facing the delegates in a broadcast over WBBM-CBS from 5:30 to 6 tonight.

A tentative schedule calls for the broadcast of the keynote address to be delivered by Senator Steiwer of Oregon at 9 p. m. Tuesday; Representative Bertrand Snell's address as permanent chairman on Wednesday, and the nominating and seconding speeches to begin on Thursday.

TONIGHT
JOSEPHINE ANTOINE
SOPRANO
WITH THE
FORD SUNDAY EVENING HOUR
SYMPHONY ORCHESTRA OF SEVENTY AND MIXED CHORUS
Conducted by
VICTOR KOLAR
8 TO 9 O'CLOCK E.S.T.
WBBM
Coast to Coast Columbia Network

BATONEER AND LADY

Guy Lombardo, leader of the Royal Canadians, heard exclusively nightly over W-G-N-MBS from the Palmer House, and Lillie Bell, who is Mrs. Lombardo. [TRIBUNE Photo.]

My Biggest Thrill

"My biggest thrill in radio?" Eddie Cantor pondered a moment and then said: "It came several years ago after Jimmy Wallington and I had put on a little sketch endeavoring to show that a little more care in driving would save many lives. In 48 hours I was swamped with messages from almost every police chief and safety expert in the country. Several weeks later heads of big radio concerns told me that for several days after my broadcast there were fewer auto accidents. This gave me the biggest thrill I have ever had in radio."

George Givot, now on the air from the College inn, still maintains that he got his biggest thrill that night in Jacksonville, Fla., four years ago when Eddie Cantor first put him on the air and Givot's "rusta biff" accent became immediately famous from coast to coast.

NINA PAISLEY DISCOVERED BY PITTSBURGH MAN

An ambition to become a concert singer has been temporarily abandoned by Nina Paisley, new songstress of the "Music Box Hour" heard over W-G-N and Mutual Broadcasting System, at 7:30 p. m. Wednesdays.

Nina, just turned 24, had sung several times over stations in Pittsburgh, Wheeling and Cleveland, but her first big break came recently when Darrell Martin, Pittsburgh radio editor, heard her rendition of Schubert's "Ave Maria."

Martin arranged an audition, listened to several songs and was further impressed by her singing. At the same time officials of station WLW were also listening in their offices. The result—an exclusive contract was given to the girl to sing on the popular "Music Box Hour."

NORTHERNERS TO PRESENT FIRST FESTIVAL WINNER

Marie Truitt Will Be Soloist Tomorrow.

Marie Truitt, soprano and winner of the first Chicagoland Music Festival, which was held under the sponsor ship of THE CHICAGO TRIBUNE in 1930, will be the guest soloist with the Northerners tomorrow night at 9:30 over W-G-N.

Miss Truitt's solo offering is "The Wren," and she will be accompanied by Ray Knauss, solo flutist. With the Northerners male octet Miss Truitt will sing "Carry Me Back to Old Virginny," selections from "Chu Chin Chow," and two numbers from "Some Time."

At 9 tonight another "Melodies From the Sky" program will be presented by Harold Stokes and the W-G-N dance orchestra, the glee club, Paul Small, tenor; Sally Jo Nelson, the Doring Sisters, the Four Shades of Blue, Little Audrey, and Jess Kirkpatrick.

So successful was the recent guest appearance of the Old Heidelberg octet on the "Mardi Gras of Melody" program that the popular male chorus has been engaged as a regular feature of the program. Beginning Wednesday and continuing until June 24, when this program leaves the air for the summer, the octet will be heard at 9:30 each Wednesday. Harold Stokes and the W-G-N dance orchestra and Dudley Crafts Watson, commentator, will also be heard.

Henry Weber will direct the concert orchestra and staf singers in two concerts this week. At 9 Tuesday evening Margot Rebeil and the mixed quartet will provide the vocal selections, while Florence Kirsch, pianist, will be instrumental soloist. Miss Kirsch will be heard in the "Finale" Concerto in C major," by Beethoven.

Kathryn Witwer, soprano, William Miller, tenor, and the W-G-N vocal ensemble will be heard at 9:30 Thursday evening on the "Musical Revue" program. Margaret Sweeney, staf harpist, will present an instrumental solo.

Friday evening's program in the audience studio at W-G-N will present another of the dramas of the "Behind the Camera Lines" series directed by Charles P. Hughes.

RADIO STARS NOW FILM STARS

You've heard these two actors, Shaindel Kalish and Arthur Jacobson, in such Chicago radio productions as "First Nighter" on NBC and "The Story of Mary Marlin" on CBS. You'll soon see them in the picture, "Parole," in which they are starred. They have been renamed Ann Preston and Henry Hunter for movie purposes. This shows them in a scene from the picture.

TODAY'S BROADCASTS FROM CHICAGO STATIONS

EASTERN STANDARD TIME.
ON SHORT WAVES.

MOSCOW—4 p. m.—Review of the week. RNE, 25 m., 12 meg.
LONDON—6 p. m.—A religious service from St. Chad's cathedral, Birmingham. GSP, 19.6 m., 15.31 meg.; GSD, 25.5 m., 11.75 meg.; GSC, 31.3 m., 9.58 meg.
BERLIN—8:30 p. m.—Music Corps of the Richthofen Flying Squadron. DJD, 25.4 m., 11.77 meg.
LONDON—10:10 p. m.—London Scenes. Kew Gardens, by the Lady Rockley. GSD, 25.5 m., 11.75 meg.; GSC, 31.3 m., 9.58 meg.

CHICAGO WAVE LENGTHS.

W-G-N—720	WAAF—920	WJJD—1130
WBBM—770	WCFL—970	WWAE—120
WMAQ—870	WMBI—1080	WGES—1300
WENR—870	WIND—560	WES—870

A. M.
8:00—WMAQ—White Rabbit Line.
WLS—Ralph Emmerson at organ.
WJJD—Happy-Go-Lucky Time.
WBBM—Dawn Salute.
WCFL—Watch Tower hour.
9:00—W-G-N—Sunday morning concert.
WBBM—Church of the Air.
WIND—Band Box.
WCFL—German program.
WLS—Everybody's hour.
WGES—Jugo-Slav hour.
WMAQ—Sunshine hour.
WJJD—John Ford.
9:15—WJJD—Vaudeville show.
WIND—Good News Tunes.
9:30—WIND—Morning Salon.
WBBM—Beethoven program.
WCFL—Melody Revue.
WLS—Little Brown Church.
9:45—WBBM—Broadway Melodies.
WJJD—Happy-Go-Lucky Time.
WIND—Three-Quarter Time.
WAAF—Organ Melodies.
10:00—W-G-N—Northwestern "U" Reviewing Stand.
WAAF—Hits of the Week.
WBBM—Spotlight Melodies.
WJJD—Song Stylist.
WCFL—Symphony hour.
10:15—W-G-N—Edna Sellers, organist.
WCFL—Grace Wilson.
WIND—Say It With Music.
WJJD—Jane Kaye.
WLS—Anderson and Emerson.
10:30—W-G-N—Sunday Morning Concert [continued].
WJJD—Happy Harmonies.
WIND—Rhythmania.
WAAF—Waltz Time.
WMAQ—Maj. Bowes' Family.
WCFL—Seventh Church of Christ Scientist.
WLS—WLS orchestra and artists.
10:45—WAAF—Encores.
WIND—The Aristocrats.
WBBM—Broadway Melodies.
11:00—W-G-N—University of Chicago chapel.
WIND—Methodist church services.
WAAF—Ballads.
WBBM—Gloom Dodgers.
WLS—American Pageant of Youth.
WMAQ—Sunshine hour.
11:15—WLS—Roy Anderson, baritone.
11:30—WIND—Uncle Bob.
WMAQ—U. of C. Round Table.
WAAF—Hawaiian Echoes.
11:45—WLS—Tone Pictures.
Noon—W-G-N—The Reading of the Tribune Comics.
WIND—The German hour.
WAAF—Musical hour.
WBBM—De Luxe Melody Review.
WENR—Radio City Music Hall.
WMAQ—Voice of Experience.

P. M.
12:15—WENR—Rangers' quartet.
12:30—W-G-N—Ted Weems' Show [MBS].
WCFL—Midday service.
WENR—Sunday Forum.
WBBM—Hollywood Music Makers.
WJJD—Garden of Melody.
WMAQ—While the City Sleeps.
12:45—WBBM—Music or Marriage.
WJJD—Julane Pelletier.
WMAQ—Musical Review.
1:00—W-G-N—Alice Blue, pianist.
WMAQ—Walter Logan's musical.
WJJD—Hellenic hour.
WAAF—Hollywood Melody Makers.
WWAE—Jugo-Slav program.
WBBM—One Hour with You.
WIND—Polish program.
WCFL—Music in the Air.
WENR—The Magic Key.
1:15—W-G-N—Palmer House ensemble [MBS].
WMAQ—Logan's orchestra.
1:30—W-G-N—Margot Rebeil and Lawrence Salerno.
WJJD—Operatic ensemble.
WAAF—Tower Tunes.
WMAQ—Peter Absolute.
1:45—WMAQ—Musical review.
WAAF—Rhythm review.
2:00—W-G-N—Palmer House ensemble.
WJJD—Music of the Masters.
WBBM—Radio Newsreel.
WENR—"You"—Gilbert Seldes.
WMAQ—Anne Jamison, soprano.
WIND—Marguitis' Band Wagon.
WAAF—Arthur Trask.
WCFL—New Songs.
2:15—W-G-N—Alice Blue, pianist.
WBBM—Howard Neumiller, pianist.
WENR—Reformed Church choirs.
2:30—W-G-N—Rhea Seeger and the Man About Town.
WBBM—Flanagrams.
WCFL—Melody Echoes.
WENR—Benno Robinoff.
WJJD—Romance of Flowers.
WIND—Torrid Tunes.
WMAQ—Confederate Veterans.
2:45—W-G-N—Baseball: Brooklyn vs. Chicago Cubs; also on WCFL, WBBM, WWAE and WIND.
WENR—Tuneful Topics.
WAAF—Song of the Strings.
3:00—WAAF—Charles Fogarty, tenor.
WENR—Sunday vespers.
3:15—WAAF—Rhythm Kings.
WENR—Joe Venuti's orchestra.
3:30—WENR—Senator Fishface.
WAAF—Gayeties.
WJJD—Let's Dance.
WMAQ—Cleveland Heights choir.
3:45—WAAF—Hollywood Brevities.
4:00—WENR—Terriss and Kiriloff.
WAAF—A Nocturne.
WMAQ—Sunday Drivers.
4:15—WJJD—Out of the Past to You.
4:30—WAAF—Blue Shadows.
WENR—Lucille Manners.
WMAQ—Words and Music.
4:45—WBBM—Tenth Inning.
WJJD—Sketches in Melody.
5:00—W-G-N—The Concert orchestra.
WBBM—Hour of Charm.
WAAF—Tone Pictures.
WMAQ—Catholic hour.
WENR—Amateur show with Harlow Wilcox.
WJJD—National Amateur hour.
WCFL—Twilight Musical.
5:15—WAAF—Dance Revue.
WIND—Jack and Jim.
5:30—W-G-N—Wayne King's orch. [MBS].
WMAQ—A Cappella choir.
WCFL—Victor Saudek's orchestra.
WIND—News Come to Life.
WAAF—St. Francis Layman's Retreat league.
WBBM—Henry P. Fletcher, "The Issues."
5:45—WENR—Dr. William Mayo.
6:00—W-G-N—Mal Hallett's orch. [MBS].
WJJD—Peacock Court.
WIND—Hungarian Air theater.
WENR—Jack Benny.
WCFL—Polish program.
WBBM—Pat Flanagan.
WMAQ—K-7: Spy Story.
6:15—WBBM—Tommy Dorsey's orchestra.
6:30—W-G-N—Griff Williams' orch. [MBS].
WMAQ—Fireside Recitals.
WENR—Ozzie Nelson's orchestra.
WJJD—Silver Strings.
WAAF—N. Shore Women's chorus.
WBBM—Adele Starr and Bob Bradley.
6:45—WMAQ—Sunset Dreams.
WBBM—Harry Richman.
WAAF—Masterpieces.
7:00—W-G-N—Prof. James Weber Linn, "Book Talk."
WCFL—Lithuanian program.
WMAQ—Maj. Bowes.
WAAF—Crazy Quilt.
WLS—Echoes from Orchestra Pit.
WJJD—Aeolian ensemble.
WBBM—Melodies of Yesterday.
WIND—Baseball rebroadcast.
7:15—W-G-N—Palmer House ensemble.
WBBM—George Givot's Circus.
7:30—W-G-N—Horace Heidt's orch. [MBS].
WBBM—Gun Thunder.
WJJD—ABC symphony.
WCFL—Herr Louie and der Weasel.
WAAF—Petite Musical.
8:00—W-G-N—Tomorrow's Tribune.
WJJD—Polish program.
WCFL—Irish hour.
WMAQ—Manhattan Merry-Go-Round.
WENR—Jack Hylton's Revue.
WIND—Russ Hodges.
WBBM—Sunday Evening hour.
8:07—W-G-N—Quin Ryan's sport shots.
8:15—W-G-N—Broadcast from Cleveland featuring Arthur Sears Henning, Arthur Evans and Quin Ryan.
8:30—WENR—Walter Winchell.
WIND—Jack and Jill players.
WMAQ—Album of Familiar Music.
8:45—WENR—Paul Whiteman's varieties.
9:00—W-G-N—Melodies from the Sky, with Harold Stokes' orchestra.
WBBM—Parties at Pickfair.
WMAQ—G. M. Concert.
WIND—Lutheran Vesper hour.
WCFL—Radio Prevues.
9:15—WJJD—When Day Is Done.
9:30—W-G-N—Good Will Court [MBS].
WIND—Norman Care's music.
WBBM—Community sing.
WENR—Morgan L. Eastman.
WCFL—Swedish Glee club.
9:45—WIND—Friendly Philosopher.
10:00—W-G-N—Guy Lombardo's orchestra.
WENR—Harold L. Ickes.
WMAQ—Cugat's orchestra.
WIND—Hollywood Chatter.
WBBM—Four Star Varieties.
10:15—W-G-N—Griff Williams' orch. [MBS].
WIND—Gov. McNutt of Indiana.
WMAQ—Shandor.
10:30—W-G-N—Mal Hallett's orch. [MBS].
WIND—Buisseret's orchestra.
WBBM—Givot's Radio Circus.
WCFL—Jolly Coburn's orchestra.
WMAQ—Henderson's orchestra.
11:00—W-G-N—Eric Carrea's orch. [MBS].
WCFL—Abe Lyman's orchestra.
WENR—Mark Fisher's orchestra.
WBBM—Sleepy Hall's orchestra.
11:30—W-G-N—Guy Lombardo's orchestra [MBS].
WENR—Ravazza's orchestra.
WBBM—Roscoe Ates orchestra.
WMAQ—Xavier Cugat's orchestra.
WCFL—Paul Burton's orchestra.
12:00—W-G-N—Clyde Track's orch. [MBS].
WMAQ—Phil Levant's orchestra.
WENR—Earl Hines' orchestra.
WBBM—Philip Crane, baritone.

A. M.
12:15—WBBM—Chernlavsky's orchestra.
12:30—W-G-N—Sophie Tucker's orch. [MBS].
WENR—Carl Schreiber's orchestra.
WMAQ—Mark Fisher's orchestra.
12:45—WBBM—Nocturne.
1:00—W-G-N—Joe Sanders' orch. [MBS].
WBBM—Art Tatum's orchestra.

Today's Features

[EASTERN STANDARD TIME.]

ON W-G-N.

10 a. m.—Northwestern Reviewing Stand.
11:00—University of Chicago chapel service.
Noon—Reading of the Tribune comics.
12:30—Ted Weems' orchestra [MBS].
1:15—Palmer House ensemble, directed by Ralph Ginsburgh.
2:30—Man About Town, with Rhea Seeger.
2:45—Baseball: Brooklyn vs. Chicago Cubs. Also WBBM, WCFL, WIND.
5:30—Wayne King's orchestra [MBS].
6 and 10:15—The music of Griff Williams and Mal Hallett from the Aragon and Trianon [MBS].
7—Book Talks, with Prof. James Weber Linn, University of Chicago.
8—Tomorrow's Tribune and Quin Ryan's Sports Shots.
7:30—Horace Heidt's Sunday concert.
8:15—Preview of the Republican Convention from Cleveland, with Arthur Sears Henning and Quin Ryan.
9—"Melodies from the Sky," with Jess Kirkpatrick, Harold Stokes.
9:30—Good Will Court [MBS].

ON OTHER STATIONS.

Noon—WENR—Radio City Music Hall.
1—WENR—Magic Key, Marion Telva, soprano; Josef Knitzer, violinist; Yodelers from Swiss Alps; Col. Stoopnagle and Budd, Shep Fields' music, and Tennessee Ramblers orchestra.
2:30—WMAQ—Confederate Veterans' program.
2:30—WJJD—Romance of the Flowers.
3:30—WENR—Senator Fishface.
4—WMAQ—Sunday Drivers, Fields and Hall.
5—WJJD—Benny Rubin's amateur hour.
5—WENR—Chicago's Amateur hour with Harlow Wilcox.
5—WBBM—Hour of Charm with Phil Spitalny's all girl orchestra.
5—WIND—News Come to Life [première].
5:30—WBBM—Henry P. Fletcher, chairman of the Republican National committee, on "The Issues."
5:45—WENR—Dr. William Mayo speaking from Notre Dame university.
6—WENR—Jack Benny.
6:30—WBBM—Adele Starr, with Moss and Nierman, pianists.
6:30—WLS—Bob Ripley, Ozzie Nelson, and Harriet Hilliard.
7—WMAQ—Maj. Bowes' amateurs.
7—WLS—Echoes from the Orchestra Pit.
8—WBBM—Sunday Evening Hour. Josephine Antoine, soprano, guest singer.
8—WENR—Jack Hylton's revue, Pat O'Malley, Alec Templeton, Peggy Dell, and Magda Neeld.
8:30—WMAQ—Album of Familiar Music.
8:45—WENR – Paul Whiteman's musical varieties.
9—WBBM—Parties at Pickfair—Mary Pickford to present Charles Winninger, Jane Froman, and Allan Jones in a Gay Nineties party.
9—WMAQ—G. M. Summer Concert with Lois Bennett and Conrad Thibault.
9:30—WBBM—Community sing.
9:30—WENR—Edison Symphony orchestra, with the Octavians.
10—WENR—Secretary Harold L. Ickes, "What Shall the Republican Platform Be?"

HOME FOUNDING IS SUBJECT OF MIDDAY SERVICE

"The Founding of Home, Sweet Home" is to be the subject of the WGN Midday Service for this week. Speakers who will bring the addresses of this timely symposium are: Monday—Mrs. James Richard Smith, Golden-Rule Foundation, New York; Tuesday—A. L. Lassen, Rabbi, Congregation, B'nai-Zion; Wednesday—Erdmann W. Frenk, St. Peter's Evangelical Lutheran Church, Joliet; Thursday—Francis J. Epstein, Rector, St. Michael's Catholic church, Wheaton; Friday—Ernest L. Waldorf, Bishop of the Methodist Episcopal church; Saturday—John L. Dickson, director, Midday Service.

'What Republicans Ought to Do,' Radio Subject

"What the Republicans Ought to Do" [in the coming campaign] will be discussed on Northwestern university's Reviewing Stand program over W-G-N at 10 a. m. today. Participating in the discussion will be Earl De Long, professor of political science at Northwestern, and Harry L. Wells, business manager of the university.

CINDERELLA

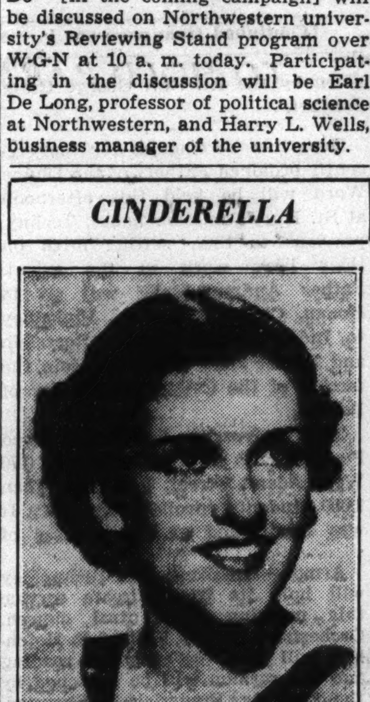

Lovely Rosemary Dillon, who plays the name part in the musical serial "Modern Cinderella," which is one feature of the new CBS Gold Medal morning series.
[Seymour Photo.]

MARY PICKFORD'S PARTIES TO MOVE TO 9 P. M. SUNDAY

Jones, Winninger, Froman Guests Tonight.

Mary Pickford's "Parties at Pickfair" will be heard on the WBBM-Columbia network from 9 to 9:30 p. m. Sundays, beginning tonight.

Tonight's broadcast is entitled "Gay Nineties Night" and will feature Charles Winninger and Allan Jones, leading players in the picture, "Show Boat," and Jane Froman, contralto. Al Lyons and his Cocoanut Grove orchestra, and Paul Taylor's chorus will create the musical background by playing dance tunes and singing ballads of other days.

Yodeling from the summit of the Jungfrau's snow-flecked heights in Switzerland will vie with American hill-billy music on the Magic Key broadcast over WENR at 1 p. m. today. Shep Fields' dance band, Marion Telva, mezzo-soprano, and Joseph Knitzer, violinist, will be on the same program. Dr. Frank Black will direct the NBC Symphony orchestra and Milton Cross will be master of ceremonies for the one-hour broadcast.

With Lois Bennett, soprano, and Conrad Thibault, baritone, as guest stars, the first General Motors summer concert series will be inaugurated over WMAQ-NBC at 9 tonight. With Erno Rapee carrying on as conductor, the series will present music of a light nature.

GOOD WILL COURT TO MAKE BOW ON W-G-N-MUTUAL

The Good Will court, dramatizing interesting everyday problems of persons selected at random from thousands of applicants and solutions as given by leading authorities, will make its bow over W-G-N and Mutual from 9:30 to 10 tonight.

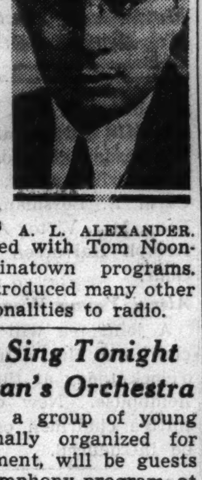

A. L. ALEXANDER.

Program is directed by A. L. Alexander, pioneer broadcaster and official announcer for Paramount newsreels. Alexander was formerly associated with Tom Noonan's famed Chinatown programs. Alexander has introduced many other outstanding personalities to radio.

Octavians to Sing Tonight with Eastman's Orchestra

The Octavians, a group of young men who originally organized for their own enjoyment, will be guests on the Edison Symphony program, at 9:30 p. m. today over WENR. Directed by James Mitchell, they will sing "Sylvia," "Song of Love," "Song of the Marching Men, and "Ciribiribin." Morgan L. Eastman will feature the orchestra in Ilginsky's "Dance of the Gnomes," and Tschaikowski's "Chanson Triste."

Bob Hawk to Be M. C. at State-Lake Theater

Bob Hawk, conductor of W-G-N's Golf Forum of the Air at 6:45 p. m., heard each Tuesday and Thursday evening, will be master of ceremonies of the stage show at the State-Lake theater, beginning the week of Saturday, June 13. Bob is well known to theatergoers, having appeared in several Chicago houses.

"Love's Big Fight."

"Love's Big Fight," the While the City Sleeps program at 12:30 p. m., today over WMAQ and the NBC-Red network, dramatizes a story of a Darl Dan who aided a new boxing "champ."

Linn on Biography.

"The Great Biographers," by Albert Britt, president of Knox college, will be discussed over WGN at 7 p. m. today by James Weber Linn in his regular series of book talks from the University of Chicago.

Give Your Boy a Real Vacation at HASTINGS YMCA CAMP
Owned and Operated by IRVING PARK YMCA
At Lake Hastings—50 miles from Chicago, 2 miles from Lake Villa—your boy (from 7 to 15 years) can have the best and safest vacation he has ever had. Pony Riding, Swimming, Hiking, Athletics and every kind of outdoor activity, all under supervision of college trained YMCA camp supervisors. Cabin Mothers in charge of younger boys. Food prepared under dietetic direction. New shower facilities enable each camper to have hot water bath daily. Boys sleep in screened weatherproof cabins. Season starts June 14. Limited enrollment.
All the Privileges of a Private Camp at Moderate Weeky Rates
Health and Sanitation Under Supervision of Registered Nurse
CAMP OPENS JUNE 14
GIRLS CAMP—August 9 to 30
CALL—WRITE—TELEPHONE
HASTINGS YMCA CAMP
Phone Pensacola 1070
4251 Irving Park Boulevard

SAG-PROOF UPHOLSTERING GUARANTEED BY THE PATENTED STAR METHOD
Entire bottom STEEL reinforced! Sofas, chairs will last lifetime! Be sure to see this feature!

Cushions Refilled $1.75
Dining Room Chair Seats $1.00
CHAIR $10.00
SOFA $20.00
Easy Terms Arranged
Don't discard Old Furniture—We Can Rebuild It into the modern 1936 style. Visit our factory—we do wonders with furniture. Our representative will be glad to call and show samples at any time. Marvelous complete selection — over 120 samples to choose from. Will call within 40 miles. No charge—no obligation.
Star Furn. & Upholstering Co.
(Due to increased business, we are taking larger quarters at)
4346 North Ave., Cor. North and Grand
PHONE SPAULDING 5906, OPEN EVES.

BEGINNING TONIGHT
MARY PICKFORD'S "Parties at Pickfair"
WILL BE BROADCAST SUNDAY EVENINGS INSTEAD OF ON TUESDAYS
GUEST STARS ON TONIGHT'S PROGRAM
CHARLES WINNINGER famous Show Boat "Captain Henry"
and ALLAN JONES brilliant singing star of "Show Boat" and "A Night at the Opera"
Tune in AT 9:00 P. M. STATION WBBM

CAREFUL CARPET CLEANING CO.
INLAID LINOLEUM SPECIAL
Limited Time Offer!
Kitchen, 10 square yards, covered with ARMSTRONG or SEALEX Linoleum cemented on felt. A real bargain at this price. Guaranteed perfect in every way!
10 SQ. YARDS $16.50
Completely Installed
ALL PHONES
Palisade 8700
4186 IRVING PARK BLVD.

COOL IT AT ONCE
—is our rule on Grade A dairy farms—for milk must be kept cold to keep pure. So every farmer who supplies us Grade A milk has an efficient cooler—and uses it!
BORDEN WIELAND
GRADE A MILK

WHILE ON YOUR VACATION—LET US
UPHOLSTER

Phone HUMBOLDT 3420
A representative will call with more than 200 new sample covers and give you a FREE ESTIMATE
Reliability Is Important
Choose a responsible upholsterer—much of the value in upholstering is on the inside, where you cannot see it—Choose a firm you can trust.
Completely Recovered and Rebuilt, Including Cover
SOFA $17.50 up
First Quality Materials
We use only first quality materials throughout—factory trained, union workmen—all work guaranteed. CONVENIENT TERMS ARRANGED
SEE THE NEW MODERN "METRO" OUTFIT. 3 ROOMS COMPLETE— $179.00
S. I. FRANK & SON
2412-16 North Avenue at Western

EASY NOW TO GET TEETH LOOKING TWICE AS WHITE!

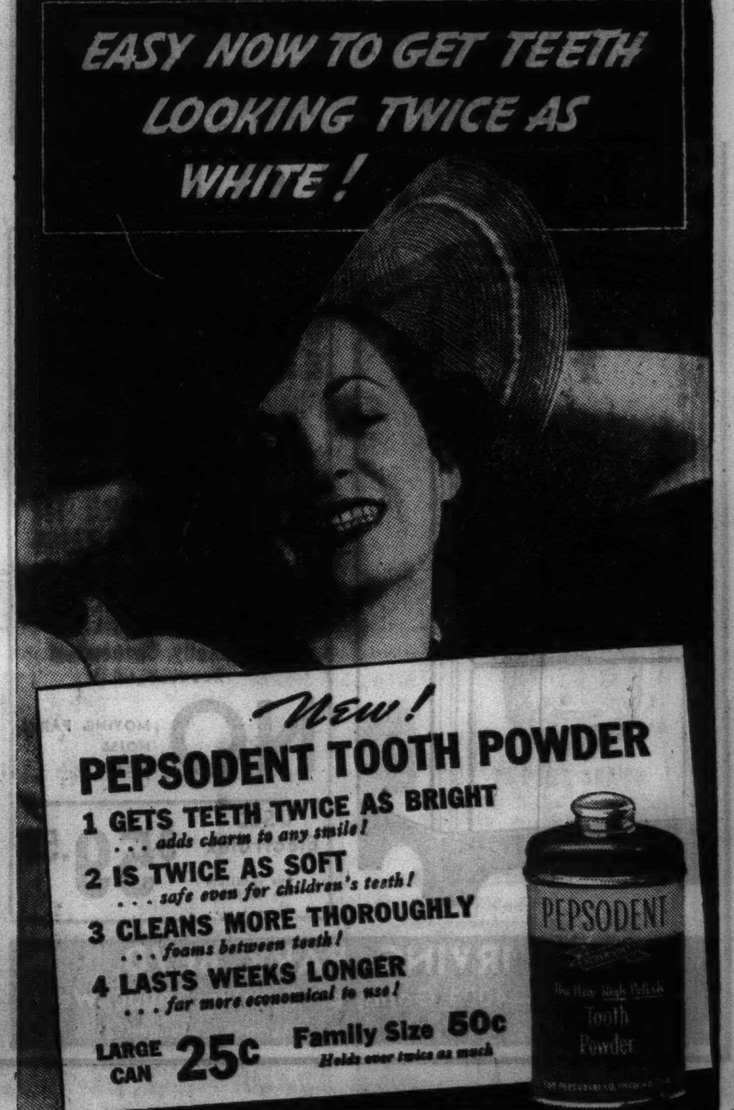

New!
PEPSODENT TOOTH POWDER
1 GETS TEETH TWICE AS BRIGHT ... adds charm to any smile!
2 IS TWICE AS SOFT ... safe even for children's teeth!
3 CLEANS MORE THOROUGHLY ... foams between teeth!
4 LASTS WEEKS LONGER ... far more economical to use!
LARGE CAN 25c Family Size 50c Holds over twice as much

RENOVIZED HOME INCLUDES LATEST IMPROVEMENTS

Residence Made Larger, Given New Entrance.

BY LOUISE BARGELT.

This recent example of smart suburban modernization embodies in its entirety all the modern features of a truly successful renovating program.

In the hands of skilful architects a too small home was enlarged to contain two additional bedrooms, two extra baths, a large shower stall, and a sleeping porch. A first floor layout, which was inconveniently arranged and badly cut up, was changed to conform to 1936 standards and the owner's needs. Thorough insulation was specified, with new plaster laid on metal lath, and the entire interior refinished and redecorated.

The original front entrance of the Berger home was a rather awkward stoop with cement steps. This was widened to provide a front porch with the steps placed outside, and a rockery terraced so the horizontal lines of the front were accentuated.

Vestibule Is Inclosed.

By rearranging the partition at the entrance to the living room the vestibule was inclosed, and a view of the living room provided by means of a graceful plaster arch. In this handsome new living room there are a new crotch, walnut fireplace, overmantel, and full length bookshelves.

All wood moldings were replaced by more refined walnut ones, which have helped to soften the lines of the room. The walls and ceiling were finished in stippled café au lait flat enamel and starched, while the woodwork was kept natural with colorless lacker, waxed.

The old, long passageway on the first floor was eliminated, and also a small extra room not necessary to the new scheme of things. In this way the living room, dining room, and kitchen were enlarged, and the living room and dining room were connected by a new stair hall.

White Stippled Walls.

The dining room and breakfast room now have walls and ceiling stippled a rich, creamy white, with woodwork lackered a shade darker.

In the new kitchen there are a wide double workboard, acid resisting sink, range and refrigerator rearranged for economy of steps, and a generous supply of built-in cases, cabinets, and broom closets. All of the kitchen woodwork is of red birch in natural finish, and the hardware and lighting fixtures are of chromium. The floor is of inlaid linoleum.

The new closets have been laid out and planned with the modern trend well in mind. Wardrobes have been substituted for the old space wasting closets between the original bedrooms, and both rooms are consequently larger. All of these new wardrobes are lined with aromatic cedar panels and equipped with shoe cleats, metal clothes rods, and shelves for hats, and tie racks.

Windows in East Wall.

The new master bedrooms on the second floor are large, with high windows on the east walls over the beds to receive the morning sun. Between the baseboards and the sills are natural birch panels. The walls are papered with washable paper of pastel shades or rose in the owner's room and yellow in the daughter's room.

The bathrooms have floors of ivory tile and wainscot, with washable wall paper. This paper is effectively patterned, colored panels of bathers at the beach in one bath, and panels of undersea life in the other. Both baths have new built-in apron tubs, noiseless closets, and graceful lavatories on slim chrome legs. In the master bath there is a tile shower with chrome and plate glass door, chrome mixing valve, and needle spray.

There are Venetian blinds at the windows, and matching woodwork in the different rooms. The woodwork throughout the house has been reduced to a minimum. All framework, except that in the dining room and breakfast room, is given a natural finish.

New Iron Structure.

In order to provide ample support for the increased load of the additional second floor the old wood beams and posts in the basement were removed, and a new iron structure substituted.

The original house had been lined with wall board. In rearranging the partitions and reinforcing the ceiling joists to support the new second floor it was found economical to insulate the outside walls, and then replaster on metal lath.

With the addition of this insulation, together with weather stripping at all doors and windows, heating costs in the new, larger house have been maintained at a cost level of the old house. And this has been accomplished without need of increasing the capacity of the heating apparatus.

Point to Remember.

A point, this for any home owner to keep in mind, especially one who wishes to add to the size of his house this summer or coming fall. Though a house no longer needs to be made larger for insulation to pay its way, it is one of the cheapest ways and the best ways to help oneself to a cooler house in summer, and warmer house in winter, and to lessen the costs of cooling and the costs of heating at the same time.

Modernization in general, when in deft and capable hands, can make almost any house that is basically sound, beautiful, and useful, stamping it with the seal of 1936, and making it forget it ever knew life a score of years ago.

Mrs. Bargelt will speak over W-G-N next Wednesday at 2:15 p. m.

SMART SUBURBAN MODERNIZATION

A beautifully modernized home which speaks eloquently of the home remodeling possibilities in our midst this summer. The residence belongs to William B. Berger, 343 Oak Circle, Wilmette. Architects for the renovation were Dubin & Dubin, 127 North Dearborn street.
[TRIBUNE photo.]

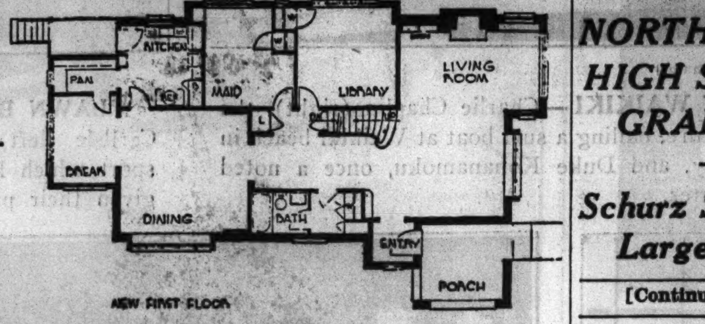

After the modernization we see an enlarged living room and dining room, a new stair hall, and a handsomely rearranged kitchen with built-in new cabinets to increase its convenience and comfort.

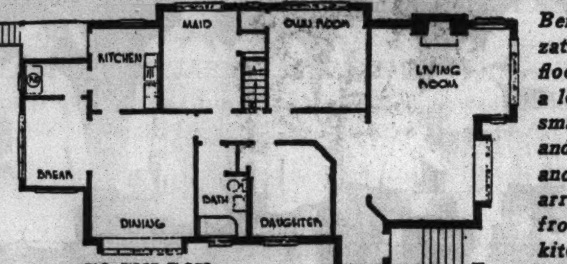

Before modernization the first floor layout had a long passage, a small living room and dining room, and a poorly arranged and far from modern kitchen.

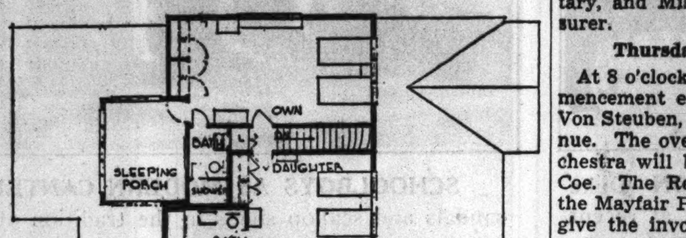

The new bedrooms and bath on the second floor and the large sleeping porch. In the master bedroom there is a tile shower with chrome and plate glass door, chrome mixing valve, and needle spray.

RECENT BRIDE

MRS. ALBERT PROVENZANO.
[Aristo Photo.]

Mrs. Mary Scialabba, 1650 North Kedvale avenue, announces the recent marriage of her daughter, Anne Marie, to Albert Provenzano. The ceremony was read at the St. Philomena church and a reception followed at the Webster hotel. The couple are making their home with Mrs. Scialabba at 1650 North Kedvale avenue.

NORTHWEST SIDE HIGH SCHOOLS TO GRADUATE 3,153

Schurz Senior Class Is Largest of Group.

[Continued from page one.]

avenue, will have their last exercises in the school Thursday evening. Sam Leff, representing the senior class, will give the address of welcome. The school's gift to the graduates will be presented by Paul Siever and Miss Cresenthia Gartman will give the token of appreciation. Diplomas will be presented by James T. Gaffney, principal. Officers of the senior class in charge of the program are Herbert Bladh, president; Gordon Lund, vice president; Miss Dolores Clark, secretary, and Miss Jeranna Dwyer, treasurer.

Thursday at Von Steuben.

At 8 o'clock Thursday evening commencement exercises will be held at Von Steuben, 5039 North Kimball avenue. The overature by the school orchestra will be directed by Ralth B. Coe. The Rev. William McInnes of the Mayfair Presbyterian church, will give the invocation, followed by the welcome address by Irving Kriesberg, class president. The symphonic choir under the direction of John Thomas, music teacher, will sing.

The commencement address will be given by Harold D. Lasswell, associate professor of political science at the University of Chicago. The appreciation message in behalf of the class will be given by Shervay Rosenthal and the class gift will be presented by Marvin J. Adland, president of the student body. Mr. Thomas will make the acceptance speech.

The Lane commencement, to be held Thursday evening, will open with a processional, played by Lane's national championship orchestra, conducted by O. W. Anderson. After a flag ceremony by the R. O. T. C., Edmund Kot, class president, will extend the welcome to parents and friends, and Paul Antol, Joseph Keating, and Albert Somonis will speak. Diplomas will be presented by Principal Charles E. Lang and Assistant Principals R. C. Rada and C. H. Pfingst.

SIBERIAN VETS FORM NEW POST; TO HOLD PARTY

Two Regiments Join in Organization.

The Siberian Veterans of the World War, post No. 1905, a new organization composed of members of the 27th and 31 regiments who saw service in Siberia in the world war, will hold its first party at 8 o'clock Friday night at the clubrooms at 2841 Lincoln avenue.

The veterans' association was founded in March. At present there are approximately 50 members. A campaign is in progress to interest all Siberian veterans who are living in Chicago.

The purpose of the post is social. The temporary officers are Arthur Hitzman, chairman, and Oscar Hehr, publicity agent. Christ M. Yde is quartermaster of the post and Paul Vicker is commander.

The address of Caleggero Genovese, veteran of the world war, is desired by C. V. Spawr, service officer of Benton Harbor, Mich., American Legion post, No. 105. Mr. Spawr wishes to obtain discharge and other papers belonging to Vincenzo Genovese, brother of Caleggero and supposed to be in his possession.

Past Commanders' post will sponsor a good-will trip to the Wisconsin Dells next Sunday morning. At Baraboo the chamber of commerce and Baraboo post will supply autos for a 40 mile trip through the surrounding territory.

Park Ridge Eastern Star to Have Officers' Night

Park Ridge chapter, No. 797, of the Order of Eastern Star will hold its advance officers' night Tuesday at the Park Ridge Masonic temple. The following will take office for the evening: Mrs. Helen M. Hannan, worthy matron; Otto W. Anderson, worthy patron; Mrs. Karin I. Bjork, associate matron; Mrs. Lydia McNeil, conductress, and George H. Matthiesen, asssociate patron.

DE PAUL TO HOLD COMMENCEMENT RITE WEDNESDAY

Completing its 38th scholastic year, De Paul university will confer 381 degrees at the annual convocation exercises Wednesday afternoon in the De Paul auditorium.

An honorary LL. D. will be conferred upon John Patrick Devaney, chief justice of the Supreme court of Minnesota, who will deliver the address. Diplomas will be presented by the Rev. M. J. O'Connell, president of the university.

The following northwest side students are candidates for degrees:

Beatrice Kowaczex, A. B.; Eugene Cowhey, LL. B.; Sidney Gren, LL. B.; Adolph Haas, LL. B.; Jerome Hippler, LL. B.; Robert Hladik, LL. B.; George Kelly, LL. B.; Eli Levine, LL. B.; Samuel Levinson, LL. B.; Sigmund Liposki, LL. B.; Raymond Meade, LL. B.; John Pionke, LL. B.; Daniel Ring, LL. B.; Arnold Rosen, LL. B.; George Safranski, LL. B.; Carl Schub, IL. B.; Cecil Walper, LL. B.; Morton Zaslavsky, LL. B.

Charles Ehnborn, B. S.; Julian Lenke, B. S.; James Brown, LL. B.; Walter Haysa, LL. B.; Leo Miller, LL. B.; Arthur Schy, LL. B.; Romuald Wrzecionkowski, LL. B.; Matt Birk, B. S.; John Bruen, B. S.; Mary Buckley, B. S.; Mary Johnson, B. S.; Eugene Ostheimer, B. S.; Leona Rapp, B. S.

William Reetz, B. S.; Max Schwartz, B. S.; Daniel Staach, B. S., Olga Zeltanaga, B. S.; Sister Mary Rudolph, O. S. F.; Joseph Casey, Ph. B.; Barbara Clark, Ph. B.; Cathleen Dean, Ph. B.; Walter Diduch, Ph. B.; Raymond Durkin, Ph. B.; Clement Meier, Ph. B.; Mary McGary, Ph. B.; Edward Slominski, Ph. B.; Clara Sund, Ph. B.; Valerie Zuercher, B. S.; Alice Figg, B. Mus. Ed.; Sister M. Lucille, M. Mus. Ed.; Helen M. Novak, M. Mus.

Baccalaureate services will be held this morning at 11:30 o'clock at St. Vincent's church, Webster and Sheffield avenues. The Very Reverend Raphael M. Burke, O. P., vicar of the Dominican House of Studies in River Forest, will deliver the address.

P.-T. A. LEADER WINS HONOR FOR LIBRARY WORK

Mrs. Marcus Colberg New District Chairman.

Selecting children's books and originating teaching techniques to interest young people in reading are hobbies of Mrs. Marcus Colberg, 1918 North Kostner avenue. Because of her success in this field as chairman of children's reading and library service in the 23d district of the Illinois Congress of Parents and Teachers, she has been appointed library chairman of all P.-T. A. districts in Chicago.

MRS. MARCUS COLBERG.

Mrs. Colberg also served as recording secretary of the Midwest council of the Illinois Congress of Parents and Teachers and was president of the Nixon P.-T. A. She was also a scribe of the Northwest district of Girl Scouts.

Eager-eyed grammar school graduating students who have only a summer before their freshman high school days will be guests this week at P.-T. A. parties in various northwest side schools. The Smyser unit will entertain the graduating class at 1:30 o'clock Wednesday in the school gymnasium. Arrangements are in charge of Mrs. Eugene Jolly, hospitality chairman.

The Mozart graduating class will be guests of the P.-T. A. Wednesday afternoon. There will be a "Major Bowes" amateur program. The association will hold its last meeting of the school year at 1:30 o'clock Tuesday when its fourth birthday will be celebrated with a ceremony during which officers will be installed.

The Farnsworth P.-T. A. will entertain the graduating class at 1:30 o'clock Tuesday. Games are being arranged by Mrs. Marcella Bills, teacher. Refreshments will be served by Mrs. C. A. Nancarrow, social chairman.

At 8 o'clock Tuesday evening the Darwin P.-T. A. will entertain the graduating class with a dance in the school gymnasium.

"Summer Hobbies and Leisure Time Activities" will be discussed by Miss Elizabeth Wells Robertson, director of art in the Chicago public schools at 1:30 o'clock Tuesday at the last meeting of the school year.

Officers will be installed by the Brentano P.-T. A. tomorrow afternoon. Mrs. Lora Conway will preside and Mrs. Russell Lyons, district director, will conduct the ceremony. Wednesday afternoon the unit will entertain the graduating class at a party.

The Peterson P.-T. A. will hold its annual luncheon and card party Tuesday at Mandel Brothers. The special guest will be Mrs. G. W. Baumann, a former president of the association, who will present a past president's pin to Mrs. H. A. Nordeen, retiring president.

The last meeting of the semester of the Stowe P.-T. A. will be a garden party at 1::30 o'clock tomorrow at the home of Mrs. Elizabeth Chapin, president, 1915 North Kimball avenue.

The Nixon P.-T. A. will hold its last meeting at 1:15 o'clock Tuesday. The meeting will open with a flag salute by the Girl Scouts from Miss Olive Walsh's room. Mrs. Charles A. Clauss, director of the 23d district, will instal officers.

There will be installation of officers of the William E. Dever P.-T. A. at 1::30 o'clock Friday. Mrs. Charles A. Clauss will be in charge.

The parent education and citizenship study groups of the Roosevelt High P.-T. A. will bring its year's work to a close with a party at 1::30 o'clock Wednesday.

The Girl Scout committee of the Schubert P.-T. A. will tour the Cradle in Evanston tomorrow afternoon. Proceeds will go to purchase supplies and equipment for the recently organized Girl Scout troop by Mrs. H. E. Isberg, scout lieutenant, will take registrations for the tour.

The last meeting of the year will be held at 1:15 o'clock Thursday.

"POWDER PUFF GIRL"

Miss Aloha Keil, 5224 Christiana avenue, who will be the title character in the play "Powder Puff Girl," which will be presented by the Delta chapter of Theta Chi sorority at 8 o'clock Tuesday evening in the auditorium of the River park fieldhouse, 5100 North Francisco avenue.

LOYOLA U. WILL GRADUATE 613 ON WEDNESDAY

53 from Northwest Side in Class.

When President Samuel Knox Wilson, president of Loyola university, confers degrees on 613 graduates at the commencement exercises at 7:30 o'clock Wednesday evening in the Loyola stadium, 53 northwest side students will have completed university training.

A variety of interest is evident in this northwest side group of students for, as doctors of medicine and dental surgery, and as bachelors of law, the arts, the sciences, philosophy, and commerce, and as graduate nurses, they will walk from the Loyola halls on Wednesday.

Candidates Are Named.

The candidates for degrees and certificates at the 66th annual commencement are as follows:

Doctor of medicine—William P. Bell, Samson D. Entin, Ralph J. Karrasch, Harold F. McCall, Edward J. Schowalter.

Four year certificate in medicine—Ferdinand E. Baczynski, Martin G. Baikovich, Jessie H. Blaszczenski, Victor F. J. Bruder, Glover C. Hanson, Rasmus J. Harr, Edmund J. Kadlubowski, William S. Mackiewicz, Jerome T. Paul, Gerald E. Schneider, Joseph J. Strazyz, Edward C. Wojnicki, William F. Yarris, Harry J. Yellen.

Bachelor of laws—Elsworth E. Richardson, Waclaw J. Wawrzynski, Edward R. Carlton.

Doctor of dental surgery—Mortimer B. Bauer, James A. Kitchen, Donald H. Mammen, Oliver Pitch, John W. Smith.

Bachelor of arts—Bernard Brozowski, Frank W. Hausmann Jr., George W. McGrath.

Bachelor of science—Simon V. Markiewicz, Henry J. Zaluga.

Bachelor of philosophy—Edward J. Lally.

Bachelor of science in commerce—Robert J. Runtz.

DOWNTOWN COLLEGE.

Bachelor of philosophy—Sylvia C. Arenson, Blanche M. Brady, Helen B. Donohue, Edna D. Light, Rose A. Lynaugh, Gertrude C. Plant, Geraldine E. White, Julia I. D. Whitmore.

GRADUATE SCHOOL.

Isabel C. Clark, master of arts; Catherine C. Dempsey, master of arts; Virginia R. Barker, master of education.

SCHOOL OF NURSING.

Graduate nurses—Corabelle C. Allen, Catherine Sandhoefner, Virginia Simon, Frances S. Karlovitz, Leanor E. Thurow, Clara M. Tykala, Mary Kascewiz, Iva Lindstrom.

The Hon. John J. Burns, general counselor to the Securities and Exchange commission, Washington, D. C., will deliver the commencement address.

LOYOLA LEADERS

FRANK HAUSMAN. WARREN McGRATH.

WILLIAM YARRIS. BERNARD BROZOWSKI.

Four northwest side students at Loyola university have been named by the faculty as being prominent members of the sixty-sixth annual graduating class. Bernard Brozowski, 3630 North Avers avenue, is president of the arts student council; William Yarris, 3339 North Crawford avenue, is president of the senior class of the school of medicine; Frank Hausmann, 4443 North Mozart street, is editor of the Loyola News, and William G. McGrath, 4922 Grace street, is editor of the Loyola Quarterly.

Delta Chapter of Theta Chi to Give Play Tuesday

Delta chapter of Theta Chi, a sorority composed of six chapters on the northwest side, will present "The Powder Puff Girl," a comedy in three acts, at 8 o'clock Tuesday evening at the River Park fieldhouse, 5100 North Francisco avenue.

WICKER PARK CHURCH TO HAVE 50TH YEAR FETE

The congregation of the Wicker Park Community church, Damen and Evergreen avenues, will hold a homecoming celebration at 4:30 o'clock this afternoon as the first event in its fiftieth year of church history.

The Ladies Aid society, of which Mrs. Casper Packowski is president, is in charge of the program. Mrs. Ruth Smith will be the soloist and the pastor, the Rev. John Paul Stafford Jr., will speak on "Memory Messages."

The Wicker Park church was built fifty years ago while the late Rev. Gerial K. Flack was the pastor of the congregation. Mrs. Flack will be a guest at the reunion.

St. Alban's Junior League Organized in Norwood Pk.

The St. Alban's Junior league was organized recently at the St. Alban's Episcopal church, Norwood Park. The first activity will be a series of plays. Officers are Frederick W. Ashby Jr., president; Kenneth Cochran Jr., vice president; Miss Winifrid Birch, secretary and Miss Katherine Armbruster, treasurer.

RALPH D. KELLEY PAINT and WALLPAPER
Tel. No. Side BUCKINGHAM 6868
Tel. So. Side NORMAL 6434
1542 BELMONT AVE.
Our South Side Store
6517 SO. HALSTED ST.
Sale of PAINT
KELLEY'S NEW 100% PURE LEAD AND ZINC PAINT
Made especially for outside use. None purer made. $3.25 value. Special, per gal. $2.75
Painters' One-Coat WHITE ENAMEL
Covers with one coat with a high gloss. Will stay white. $3 values. Special, per gallon $1.95
MASTER PAINTERS' PAINT
For interior use. Flat or gloss finish. Your choice of 10 colors. Per gallon $1.55
FREE CITY-WIDE DELIVERY
100% Pure Kelley's Dutch White Lead
None purer can be made. 100-lb. keg $8.98
100% Pure Boiled LINSEED OIL 71c Gallon
Steam Dist. Wood TURPENTINE 100% pure spirits. Gal. 41c
No oil or turpentine sold at these prices without other merchandise. Bring cans—ours extra. Right reserved to limit quantities.
OPEN THURS., SAT., EVENINGS
SCREEN ENAMEL, gal. 59c
KALSOMINE 25-lb. bag, $1.00
$1.50 VALUE 4-IN. BRUSH $1.00
K. FLAT or GLOSS PAINT, gal. $1.00
K. SPAR VARNISH, gal. $1.29
M. P. WHITE ENAMEL, gal. $1.39
BEST PORCH ENAMEL, gal. $2.35
No. 66 FLOOR VARNISH. A $3.00 value. Special, gal. $2.00
Sale of WALLPAPER
1936 ROUGH PLASTIC 30-in. 8c per roll.
WALLPAPERS Regular 25c Value In 51 roll bundle lots. 6½c
ROOM LOTS Heavy embossed living and dining room papers, 8 rolls of paper and 15 yds. border. BOTH 79c
KELLEY PAINTS FOR PAINT SATISFACTION

BUILD-REMODEL
2 CAR FRAME GARAGE 18x18 BUILT WITH NEW LUMBER, Insulated $115
2 CAR BRICK GARAGE with Concrete Foundation $320
3 CAR BRICK GARAGE with Concrete Foundation $450
Ready to Drive in
Remodeling of All Kinds
Porches—Porch Enclosures—Asbestos Siding — Foundations — House Raising Basements—Dormers, Etc.
NO MONEY DOWN
Lower Prices Easy Terms
HOMES BUILT
PAY LESS THAN RENT
A-1 CONSTRUCTION Co. 4657 N. AVERS AVE. Phone IRVING 8607
Open daily to 9 p. m.—Sunday to 6 p. m.

"CALL MADSEN'S"
2 PIECE SUITE
COMPLETELY REUPHOLSTERED AS LOW AS $24.50
A COMPLETE SERVICE
• RUG CLEANING •
FURNITURE CLEANING
REPAIRING
REFINISHING, ETC.
FOR FREE ESTIMATE
Phone Humboldt 6049
Recovered Rebuilt
A Phone Call Brings Our Estimator! (Toll charges refunded by estimator)
M. R. MADSEN & SONS
(33 Years at This Address) Showrooms Open Tues., Thurs., Sat. Eves.
1626-30-32 N. California Ave. Humboldt 6049

FLOOR SAMPLES 3-DAY SALE Repossessed Refrigerators
SPECIAL VETERANS' BONUS PLAN
KELVINATOR $39.50
FRIGIDAIRE $49.50
$1 DOWN WEEK
BRAND NEW SIX CUBIC FEET
NORGE $47.50
ELECTROLUX $54.50
$69.50
We carry all standard refrigerator makes.
OPEN SUNDAYS
LOGAN APPLIANCE CO.
2751 MILWAUKEE AVE.
Belmont 2240 Open Every Evening Till 10 o'Clock

DON'T SWELTER THIS SUMMER
INSULATE
RU-BER-OID Mineral Wool "Blown in" reduces home temperatures 10 to 15 degrees.
Decorations stay clean 3 times as long.
Cuts fuel bills 20% or more
It's not expensive.
Phone us—no obligation.
Can be paid for monthly.
PHONE PALISADE 8600
3521-29 North Cicero Ave., Chicago
DEPENDON ROOFING CO.

NOW! You can Remodel and Modernize Your Home on a 1 to 15 Yrs. to Pay Plan?
The F. H. A. provides the money for home repairs and remodeling. We arrange all details, including financing.
Best Garage only Two-Car $125
Insulated against heat and cold.
Free Estimates and Designs
Expert advice in modernizing your home at lowest cost.
• Whatever the Job
We'll Save You Money!
New Porches
Porch Enclosures
Dormers
New Attic Rooms
New Floors
Plastered Arches
Store Fronts
Plumbing
Brick Siding
House Raising and Moving
New Basements
Cement Work
Brick Work
Chimney Repairing
Weather Stripping
New Garages
Painting
Asbestos Slate Siding
SPECIAL
THIS MONTH ONLY 2 Car Brick Garage, Built on Your Lot, Complete $350.00
Phone Van Buren 8931
Open Eves. Until 6 P.M.—Sun. 10 to 8 P.M.
North American BUILDERS 6 SO. KEDZIE AVE.

Max Gerber HAS SAVED THOUSANDS of Dollars for Chicago Home Owners
A FLEET OF MAX GERBER TRUCKS
READY for INSTANT FREE DELIVERY
APRON LAVATORY 17 in. x 19 in. First Quality Pure White Enamel $4.45 Lavatory only
ROLL RIM Sink with Back 18 in. x 24 in. $5.35 Sink only
HOT WATER HEATING Laundry Stoves 40 GALLON CAPACITY $6.49
2-PART LAUNDRY TUBS $7.49 COMPLETE with stand, swinging faucet, trap and plugs.
HOT WATER TANK 30 GALLON CAPACITY $4.85 Galvanized inside and outside. 85 pounds working pressure.
PORTABLE SHOWERS Complete with curtain, pins, etc., ready to hang. $2.95 Chrome Plate $3.25
Chrome Plated Combination SINK FAUCET With renewable seats. $2.25
CLOSET SEATS With Brass Bar Hinges. Oak or Mahogany Finish. $1.25
ONLY ONE BIG STORE. FREE DELIVERY.
Mail and Phone Orders Promptly Filled
MAX GERBER CORP.
OPEN EVENINGS TILL 9 P. M.
PHONES: HUMBOLDT 7671-2-3-4
2291-93 MILWAUKEE AVE. JUST EAST OF CALIFORNIA AVE.
OPEN SUNDAYS 10 TO 12

Chaplin Returns from Pacific Vacation—King Gustav of Sweden Dedicates New Stockholm Airport

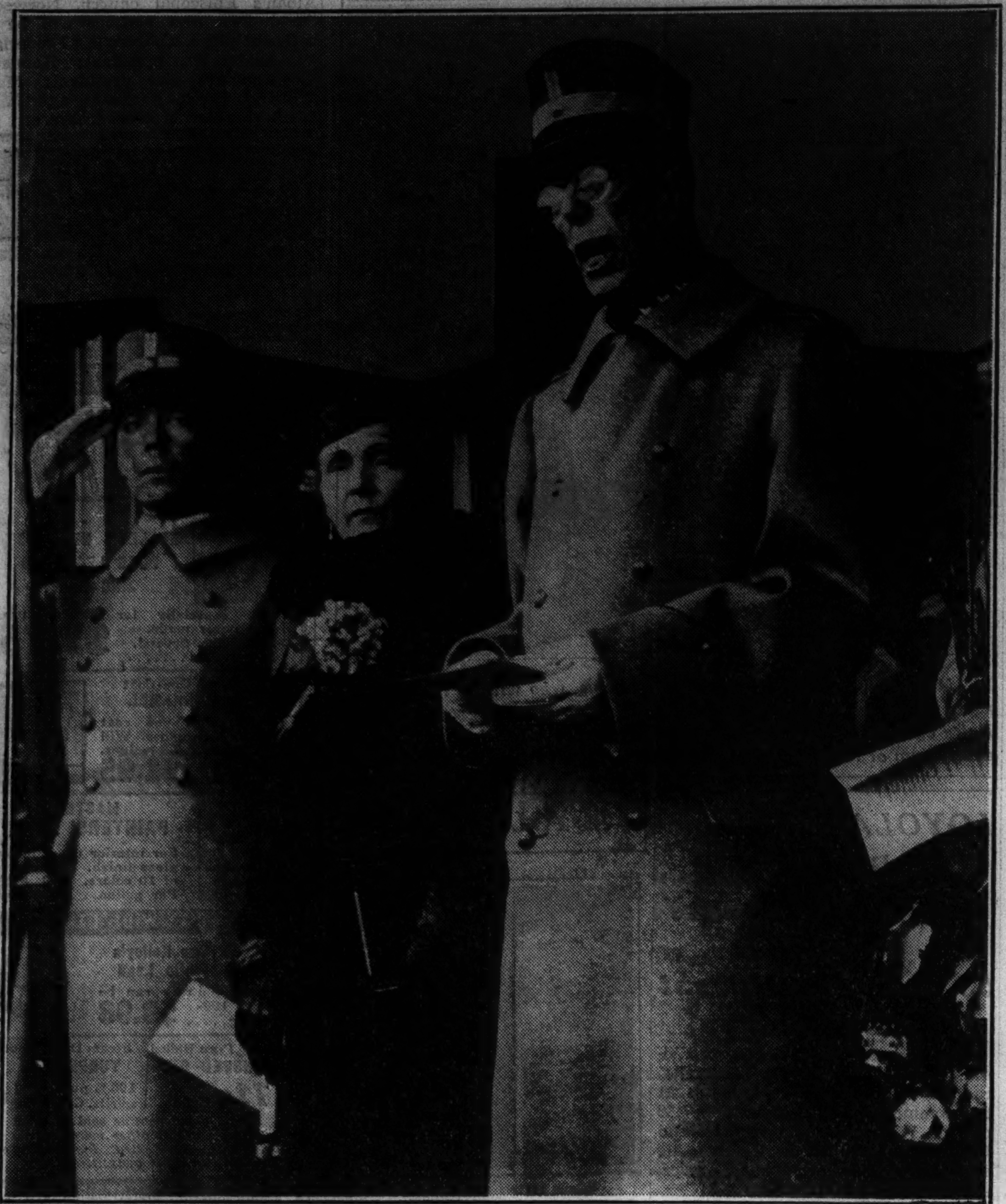

NEW STOCKHOLM FLYING FIELD OPENS—King Gustav of Sweden making address at ceremonies attending the opening of the new Stockholm aerodrome at Bromma, near the capital, recently. Prince Gustaf Adolf and Princess Alice are at the left. [Acme Photo.]

[Associated Press Photo.]

SCREEN STAR AND LEADING LADY AT WAIKIKI—Charlie Chaplin (right), the film comedian who refuses to make a talking picture, bailing a surf boat at Waikiki beach in company with Paulette Goddard, his leading lady, and Duke Kohanamoku, once a noted swimmer. He has just returned to the United States.

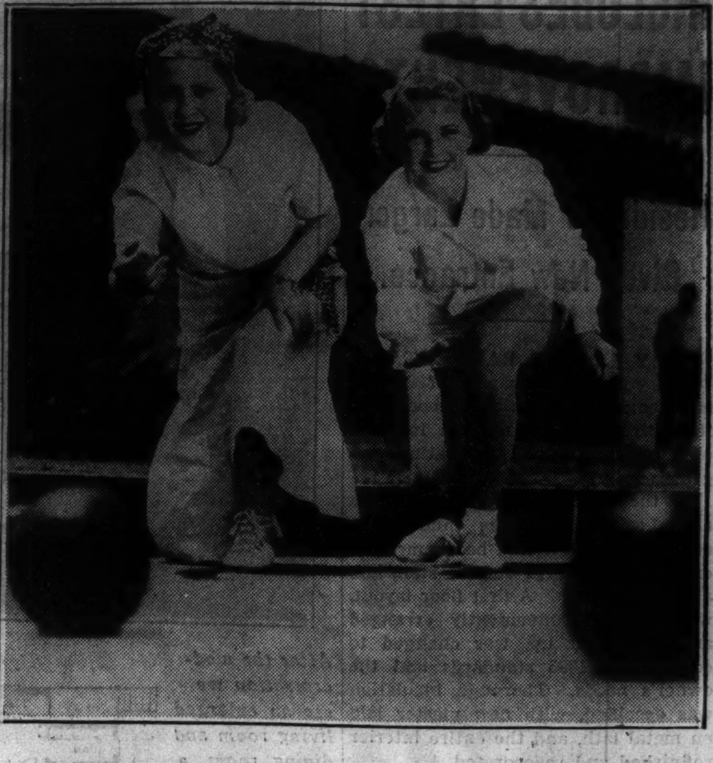

LAWN BOWLING FOR FUN AND FIGURE—Mary Carlisle (left) and Jean Chatburn, film players, enjoying sport which has gained popularity in Hollywood and also given their press agents a talking point. [Acme Photo.]

FETE DUKE OF NORFOLK AT LUNCHEON—Duke of Norfolk (right) and Maj. Astor, the chairman, at recent luncheon at the London Press club for Lord Derby, the duke and marquess of Zetland. [Acme Photo.]

SCHOOLBOYS AS MODERN CANTERBURY PILGRIMS—Barelegged and wearing sandals and scallop shells in the tradition of the old pilgrims, these boys of St. Mary-of-the-Angels song school, Highgate, left Waterloo station, London, to retrace the route of the Canterbury pilgrims of 500 years ago. [Acme Photo.]

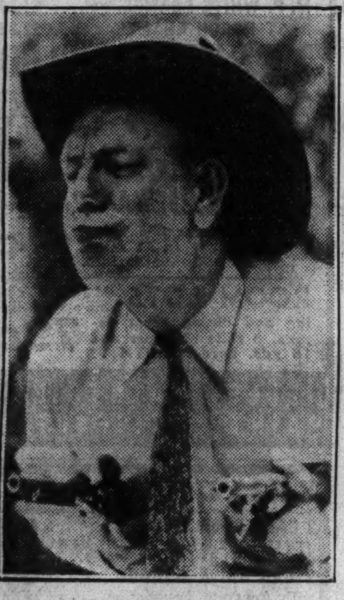

[Associated Press Wirephoto.]

CHAMPION—Give Capt. Leonard Pack, chief of Dallas centennial police, a plug of tobacco and then duck.

[Associated Press Photo.]

DUNKARDS HOLD CONVENTION—Thousands of Dunkards, in characteristic garb, gathered in Lawrence, Kas., recently for convention. Two brothers, John (left) of Kansas, and Will Kanus, were united at the meeting.

[Associated Press Photo.]

IMPERSONATOR—Johnnie Fern McDill, age 16, midget who impersonates Mae West, with pet dog.

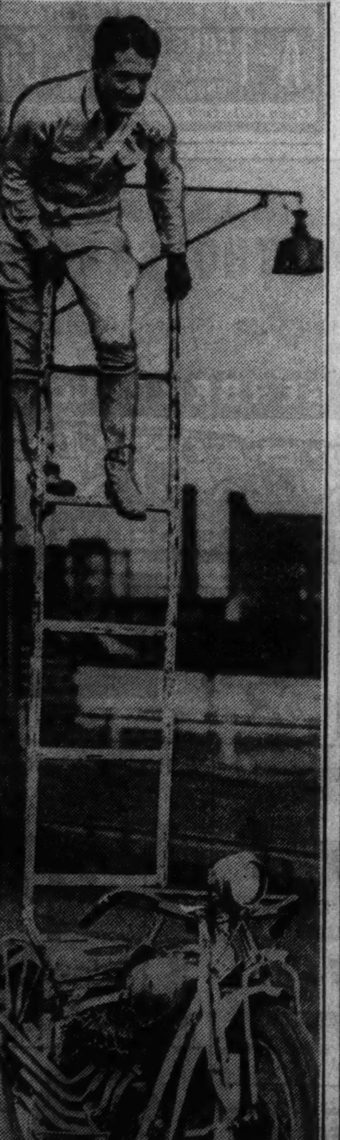

[Acme Photo.]

ACROBAT—Putt Mossman demonstrating "remote control" method of motorcycle riding in London, England.

Introductory Offer!

Send $1.00 with coupon for 6 Rolls of ScotTowels and metal fixture

Paper Kitchen Towels for drying hands, draining bacon, wiping pans, etc.

SCOTTOWELS—the new *paper* kitchen towels—are so convenient. Just what you need for dozens of messy tasks. Always fresh and clean—they save laundry. Keep your hands from getting grimy, too. Tear one off. Use it. Then—throw it away. There's nothing to wash or rinse.

Made of "thirsty fibre"—an exclusive Scott development—ScotTowels are *twice as absorbent* as ordinary paper towels. They *really* dry. Try ScotTowels in *your* kitchen. 2 big rolls (150 towels on each) cost 25¢—that's only a penny a dozen. On sale at grocery, drug and department stores. Or, send the coupon to Scott Paper Co., Chicago, Ill.

Now used in nearly 2 Million Homes—ScotTowels have won instant popularity because of their convenience and economy. They are *only a penny a dozen!*

MAIL THIS COUPON

If your dealer does not sell ScotTowels, send $1.00 (money or stamps) to Scott Paper Co., Tribune Tower, Chicago, Ill., and you will receive postage paid:

6 ROLLS OF SCOTTOWELS AND 1 ENAMELED FIXTURE

Check color of towel fixture desired: ☐ ivory ☐ pale green

Name____

Address____

Dealer's Name and Address____ CT-5

NEW! MARVELOUS The Eye-Matched MAKEUP...

harmonizing

ROUGE
LIPSTICK
FACE POWDER
EYE SHADOW
AND MASCARA

IT'S NEW! It's different. And you'll agree it's excitingly better — Marvelous the Matched Makeup . . . keyed to the color of your eyes.

For here at last is makeup that matches . . . face powder, rouge, lipstick, eye shadow, and mascara in complete color symphony. And here's makeup that's right for *you* . . . scientifically keyed to your own personality color, the color that never changes, *the color of your eyes.*

Nearly a million women have discovered Marvelous the Eye-Matched Makeup. Eight out of ten who try it are immediately lovelier, more glamorous. They're wearing it, praising it, telling their friends to get it, too. Beauty and fashion authorities, colorists, artists, give this new method of makeup matching their professional approval. Discover it for yourself at your drug or department store now. Full size packages, each 55 cents.

FREE LIPSTICK. Send your name and address to Richard Hudnut, Department H, Fifth Avenue, New York. A combination lipstick and eyebrow pencil for your handbag will be sent you FREE, with a 36 page Book that tells you why you should choose your makeup by the color of your eyes. No charge for this valuable booklet and your lipstick and eyebrow pencil. Write for them NOW. Simply a postcard will do.

Put an end to misfit makeup. Key *all* your makeup to the color of your eyes. And then hear men tell you (they will!): "You're looking simply gorgeous tonight!"

IF YOUR EYES ARE BLUE, ASK FOR **DRESDEN** TYPE.
IF YOUR EYES ARE GRAY, ASK FOR **PATRICIAN** TYPE.
IF YOUR EYES ARE HAZEL, ASK FOR **CONTINENTAL** TYPE.
IF YOUR EYES ARE BROWN, ASK FOR **PARISIAN** TYPE.

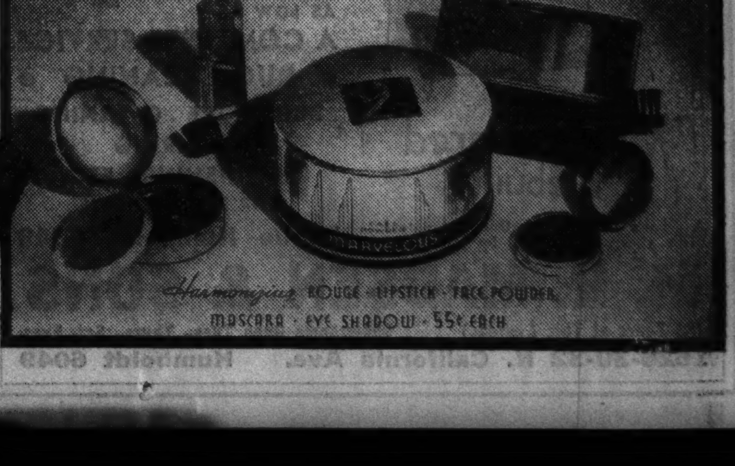

MARVELOUS *The Eye-Matched* **MAKEUP** *by* **RICHARD HUDNUT**

Chinese Fear Japanese Invasion

[Acme Photo.]

KALGAN REPORTED OBJECTIVE FOR JAPANESE IN CHINA—Kalgan, principal city in Chahar province, one of the provinces which Chinese charge the Japanese are attempting to seize in their present military drive in North China. The Japanese are believed ready for another drive.

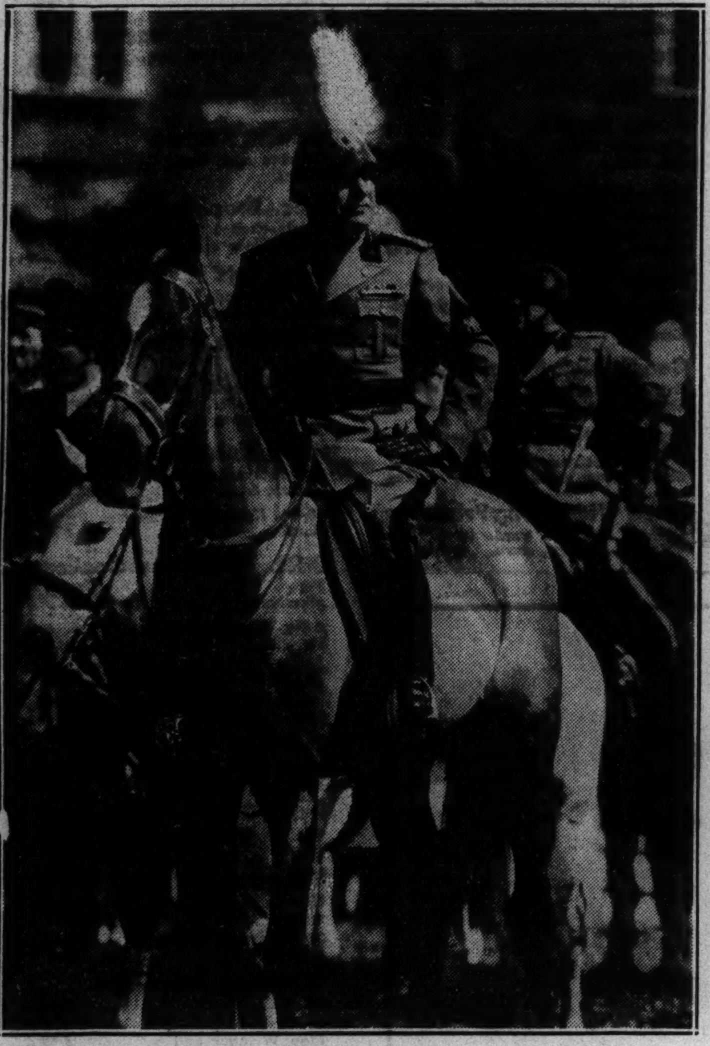

[Acme Photo.]

MUSSOLINI ON HORSEBACK—Premier Mussolini, "founder of the empire," as he reviewed thousands of young Fascisti in the tenth Fascist levy which has just been raised on the Via del Impero, Rome.

[Acme Photo.]

HAT OF A DUCHESS—The duchess of Kent, who is setting the pace in British hat styles now.

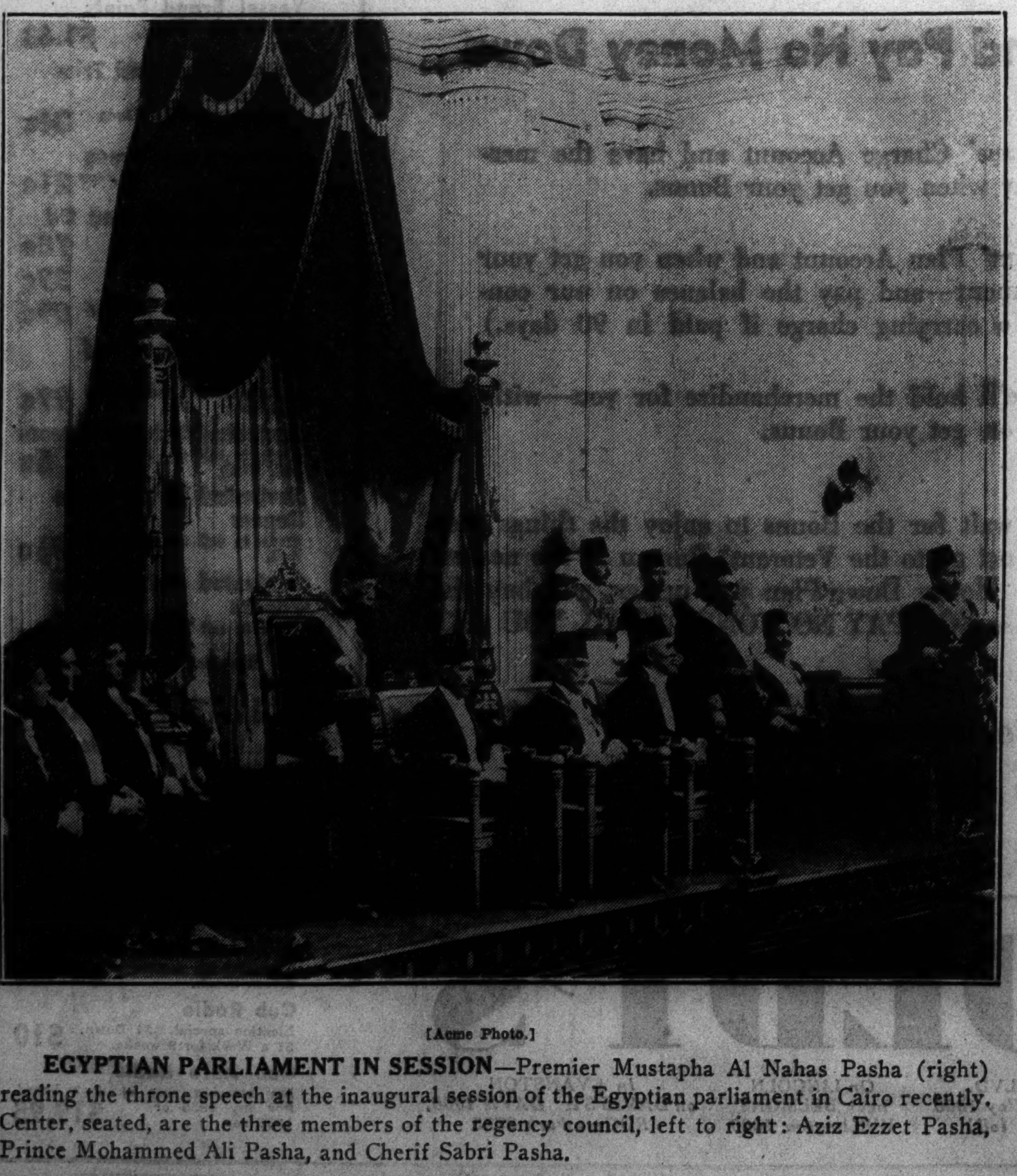

[Acme Photo.]

EGYPTIAN PARLIAMENT IN SESSION—Premier Mustapha Al Nahas Pasha (right) reading the throne speech at the inaugural session of the Egyptian parliament in Cairo recently. Center, seated, are the three members of the regency council, left to right: Aziz Ezzet Pasha, Prince Mohammed Ali Pasha, and Cherif Sabri Pasha.

LIBRARIES FORM BOOK CLUBS FOR SCHOOL CHILDREN

The Forty-niner club, an organization designed to attract young readers of grammar school age to the Independence branch of the Chicago Public library, 3718 Irving Park boulevard, will meet between 10 and 12 o'clock every Saturday morning in June, July and August.

Other chapters are being organized throughout the city. The game the club will play is a "prospecting" one in which the boys and girls will join "wagon trains" to go west and seek for gold by way of books. There will be three trains, the Tenderfoot, third and fourth graders; the Sagebrushers, fifth and sixth graders, and the Sourdoughs, seventh, eighth and ninth graders.

The young members of the wagon trains will read and report on certain books which will be termed "striking their claims" and "finding gold nuggets." The Hobby Horse Book shop will offer five prizes to the library branches turning in the best and the most reports from the different clubs.

Several readers at Independence branch have started the search for book treasures as charter members. They are Betty Jane Foulkes and Helen Friedlander, both in the fourth grade at Belding school; Grant Schmalgemeier, freshman at Roosevelt High school; Paul Schretter, seventh grader at St. Veronica's; John Janous and Jack Semple, fourth graders at the Irving Park school; Myrtle Wiener and June Harriette Cina, of the Murphy school, and Lorraine Choblawicz, seventh grader at St. Edwards.

PARK RIDGE CLUB FLOWER SHOW TO BEGIN SATURDAY

A riotous array of spring flowers heralding the summer's avalanche of floral color will fill the corridors of the Central school, Touhy and Prospect avenues, Park Ridge, next Saturday and Sunday at the Park Ridge Garden club's annual flower show.

Competition is open to anyone and ribbons will be awarded for the best exhibits. Entries must be submitted before 10 o'clock Saturday morning, and the displays will be judged from 12 o'clock until 2 o'clock. After the decisions the show will be open to the public. G. J. Coupe and E. A. Krevis will receive the entries. Mr. and Mrs. Gordon Seator are chairmen of the managing committee.

Mrs. Harry Brown, one of the judges, will give a talk Saturday afternoon explaining how the prize winning flowers were chosen. Miss Henrietta Klemm will speak at 8:15 o'clock Saturday evening on special arrangements which can be made with garden flowers. A new feature will be a garden center which will be conducted by Mrs. Charles Marbach.

Officers of the club are Mrs. F. S. Hayles, president; Mrs. E. J. Coupe, vice president; Mrs. W. A. Knockemus, secretary; Mrs. W. M. Ollendorf, corresponding secretary, and Mr. W. F. Jones treasurer.

SNIPS FOR BREAD.

Over a period of nine years Judd Budd-Jack, Toledo, O., has cut the profiles of 1,200,000 Americans. With scissors and paper as tools, he requires only thirty seconds for each silhouette. He goes around the country "snipping" for a living.

CHURCH WOMEN PLAN LUNCHEON IN IRVING PARK

The Woman's club of the Irving Park Christian church will hold its spring luncheon at 1 o'clock Wednesday afternoon at the church, Cullom and North Kedvale avenues. Mrs. William Hawkins, music chairman, will introduce Miss Winnifred Erickson, a voice teacher, as the guest soloist. She will be accompanied by her sister, Miss Carolyn Erickson. Students of Miss Cora Runzel, dancing teacher, will give a recital. The participants will be Ruth Meyers, Jean Skogund, Lolita and Vavida La Bres, Natalie and Freddie Bushnel, Jean Love, Shirley Seyfarlich, Julia and Joe Denassie, Marjean Peterson, Gorgiana Rajik, Mickey Kruty, Joyce and Don Birnell, Judith Rosenthal, Marion Frooming, and Peter Lucasio.

NOW, SEE WHAT YOU CAN GET FOR ONLY

10¢

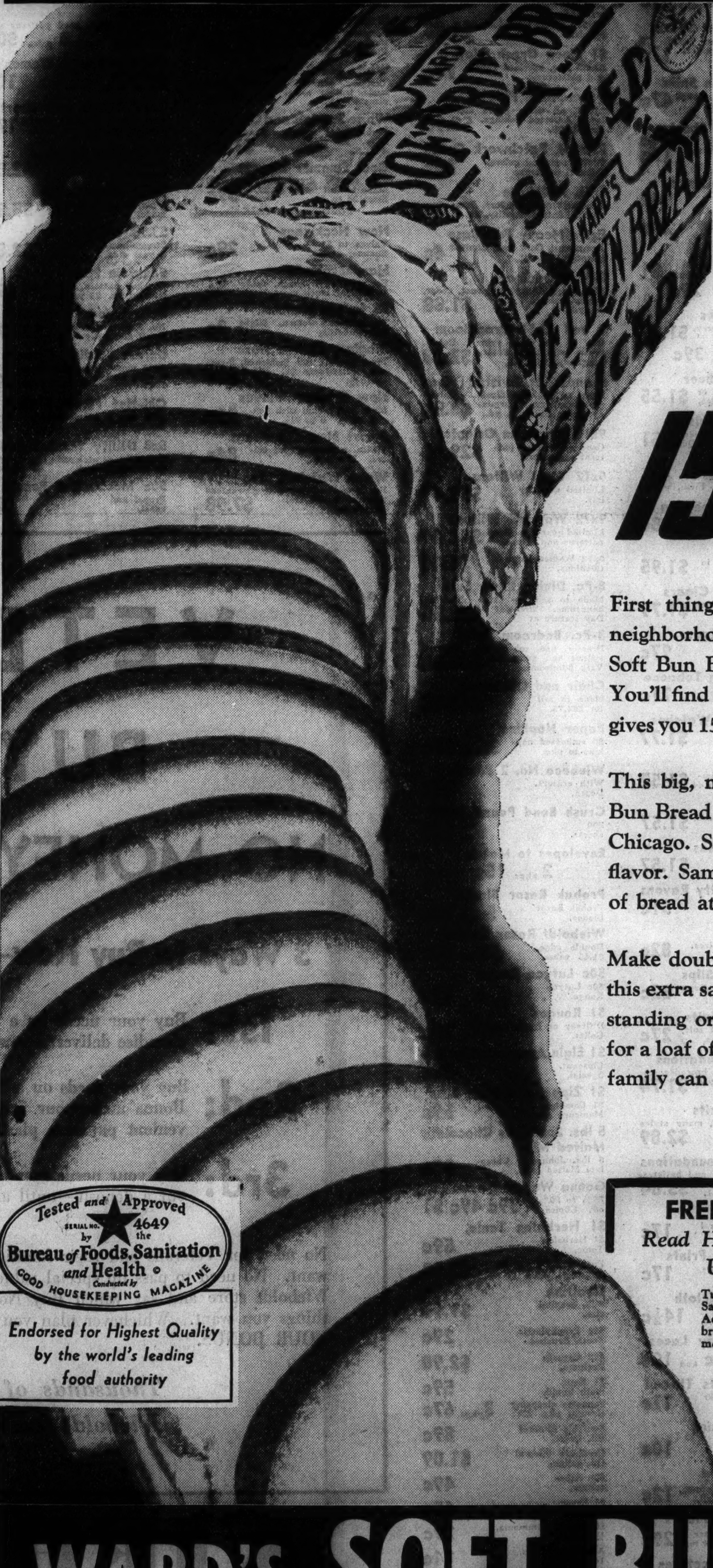

15% BIGGER LOAF! MORE SLICES!

First thing Monday morning step into your neighborhood grocer's. Buy a loaf of Ward's Soft Bun Bread and you'll get a real surprise. You'll find your favorite loaf is now 15% bigger, gives you 15% more slices, yet costs you only 10c.

This big, new extra-value loaf of Ward's Soft Bun Bread is by far the biggest bread bargain in Chicago. Same fine ingredients. Same delicious flavor. Same fine texture. But a 15% bigger loaf of bread at no increase in price.

Make doubly sure you'll get the full benefit of this extra saving and extra value by putting in a standing order with your neighborhood grocer for a loaf of Ward's Soft Bun Bread. Then your family can enjoy it oven-fresh daily.

Tested and Approved SERIAL NO. 4649 by the Bureau of Foods, Sanitation and Health Conducted by GOOD HOUSEKEEPING MAGAZINE

Endorsed for Highest Quality by the world's leading food authority

FREE TO BOYS AND GIRLS!

Read How to Win a $49.50 Underwood Portable Typewriter!

Tune in Station WBBM every Tuesday, Thursday, and Saturday evening at 5:15. Listen to "Scoop" Ward, the Ace Reporter in the "News of Youth"—the big hit news broadcast, especially for boys and girls. Over 1,000,000 members now in "Scoop's" Press Club.

You, too, can be a star reporter, wear official reporter's badge, and win one of the ten Underwood Reporters' Typewriters—worth $49.50—given away free every week!

Tune in!—Station WBBM—5:15 P. M., every Tuesday, Thursday, and Saturday!

WARD'S SOFT BUN BREAD

BAKERS OF THE FAMOUS SILVER QUEEN POUND CAKES

Y.M.C.A. COLLEGE AND HIGH SCHOOL TO GRADUATE 76

Exercises Friday First for 4 Year Students.

The first annual spring commencement exercises of the Central Y. M. C. A. college and high schools will be held 8 o'clock Friday evening in the Chicago temple, Clark and Washington streets. Seventy-six will receive degrees, titles, certificates or diplomas from Thomas H. Nelson, president.

THOMAS H. NELSON.

Dr. George E. Vincent, former president of the Rockefeller Foundation, will give the commencement address, "Old Frontiers and New." The exercises are the first for graduates of four year courses at the college.

The ceremonies will climax a week of events, including a dinner by the board of directors to the college graduates Thursday night, a luncheon for the day high school class Monday and the class day exercises for the same group Wednesday and the evening high school class night supper Wednesday.

Graduates Are Named.

Following are the north and northwest side graduates:

A. B. degree—Ottar Harolds, Kenneth R. Jones, Harold J. Kerber, Barrett Leavitt, Alice Vetzner, and Joseph J. Watseka.

B. S. degree—George W. Blaha and Charles Ort.

A. A. title—Irving G. Berman, Leo B. Heller, Leonard M. Kahn, Ruth Rosenberg, Fred C. Schwartz, Nicholas M. Simon, Robert Sprecher, Reinhold E. Wruck, and Josef J. Zelienka.

Others in Class.

A. B. A. title—Lee Blaylock, Earl G. Dunford, Mason Loundy, Gilbert Miller, John J. Protich, Edmund P. Sadowski, Alex Siegel, and Clarence Swanson.

Two year certificates—Stephanie Masland, Arthur Surfleet, and Joseph George.

Diploma in accounting—Raymond Loh.

High school diploma—Olive Madson and Otis Mitchell.

PETER MAURIN TO APPEAR HERE AT DISCUSSIONS

Friends of the Catholic Worker, under the leadership of Dr. Arthur G. Falls, 4655 Michigan boulevard, Chicago correspondent, will give a series of round-table discussions featuring Peter Maurin, one of the founders, from Tuesday through next Monday at 7:30 o'clock each evening in the library of St. Ignatius High school, 1076 West Roosevelt road.

Mr. Maurin, whose visit is part of a speaking tour which will carry him over a great part of the middle west, is widely known in Catholic circles as a writer, speaker and student of world problems. His interest led to the establishment in New York of the Catholic Worker, a publication devoted to the application of Catholic doctrine to social and economic problems.

The following schedule has been arranged: Tuesday, "Catholic Action-Catholic Activity," discussion opened by Edgar T. Groark; Wednesday, "Capitalism, Fascism, Communism," discussion opened by Charles E. Smith; Thursday, "Race Relations," discussion opened by Mrs. Regina F. Merritt; Friday, "Consumers' Cooperation," discussion opened by Dr. Arthur G. Falls; Saturday, "Farming Communes," discussion opened by Thomas Coakley; Sunday, "Catholic Education," discussion opened by Miss Marguerite Windhauser, and Monday, "War," discussion opened by Lucius T. Davis.

2,000 EPISCOPAL SCHOOL PUPILS TO STAGE RALLY

Two thousand children in Episcopal church schools in metropolitan Chicago are expected to assemble at Evanston Township High school Thursday, June 18, for the first annual diocesan church school rally.

Plans are being made by a committee headed by the Rev. John B. Hubbard, rector of St. Mary's church, Park Ridge.

Bishop George Craig Stewart, whose sixth anniversary of consecration coincides with the rally date, will speak.

The procession into the high school auditorium, led by members of children's choirs, will start at 10:30 o'clock. The Rev. Alfred Newberry, rector of the Church of the Atonement, will be master of ceremonies ment, will be master of ceremonies.

After the rally service the children will join in a picnic lunch in the parks along the lake shore. The program will end with pilgrimages to Episcopal churches and institutions in Evanston and along the north shore.

These will include Seabury-Western Theological seminary, St. Luke's procathedral, St. Mark's church, and St. Matthew's church, all of Evanston, and the Eugene Field memorial shrine at the Church of the Holy Comforter, Kenilworth.

Deborah Boys Will Give Operetta Tomorrow Night

An operetta, "A Radio Broadcast," by the Deborah Boys' club, will feature an evening of entertainment presented by the Abram L. Sachar lodge of the B'nai B'rith tomorrow at Temple Sholom. Max Kraus, Dr. Jack Kohl, Howard Geis, and Merwin Abrams are making the arrangements.

ALL REMAINING

WIEBOLDT DAY BARGAINS

on Sale Monday—While Quantities Last

Summer Ties Hand made silk ties, part wool lined, mostly silk faced. 37c

Men's Shoes Trade marked, worth $5 and $6. Dalton, Crosby Square, Walter Booth, etc. $2.89

Men's Weyenberg Shoes Plenty of whites. Reg. priced $4. All sizes 6-11. $3.45

Men's Ventilated Oxfords Composition soles, rubber heels. All sizes 6 to 11. 99c

Men's Elk Everetts Padded soles, cushioned heels. All sizes 6 to 11. 69c

Men's Fancy Hose Perfect quality. Double soles, high spliced heels. 10 to 12. 4 pairs 69c

Men's Sanforized Shorts Irregulars of a famous brand. 30 to 42. Also sample shirts and shorts. Each, 17c

Men's Knit Union Suits Button shoulder style, panel rib. 36 to 46. Reg. 69c. 47c

Boys' Shirts and Shorts Fast color broadcloth shorts, full cut, combed cotton shirts. 6 to 16. Each, 17c

Boys' Slacks, Knickers All washable. Each, 94c

Boys' Polo Shirts 29c

Cotton Club Kentucky straight whiskey. Quart, $1 Pt. 55c ½ pt. 29c

Sunny Villa Wines 4 years old; port, sherry, etc. Gallon, $1.29 ½ gal. 69c Qt. 39c

Princeton Pale Beer No deposit on bottles or cartons. 24 12-oz. bottles, $1.55

Mellow Mate Whiskey Blend of straight whiskies. 5% six years old. Quart, $1

Hiram Walker's A good mixer. London Dry Gin. Fifth, 89c

Fleischmann's Sloe Gin While quantities last. Full quart, 98c

Old McBeth Distilled and bottled in Scotland. Fifth, $1.95

Garcia Sublime Cigars Former 15c Perfecto size. Box of 50, $1.79

King Edward Cigars Formerly 5c. Box of 50, 97c

Raleigh Smoking Tobacco 1 lb. vacuum tin, 71c

Ingersoll Wrist Watches Reg. $2.49. $1.77

Silk Slips $1.95 values; lace trimmed or tailored. 34 to 44. $1.57

Silk Gowns Lace trimmed or tailored. Pastels, 16 and 17. $1.57

$1.95 Silk Pajamas 2-piece, lace trimmed styles. $1.57

Mesh and Novelty Rayons Full cut, regular sizes. 31c

Silk Lingerie Silk slips in asst. sizes. White, tea rose. 82c

Rayon Taffeta Slips Also shadow panels. Regular and extra sizes. 62c

Summer Union Suits 39c and 50c suits of soft, absorbent cotton yarns. 27c

Rengo Belt Foundations Summer meshes and brocades, assorted styles and types. $3.50 values. $1.74

Better Rengo Belts Fine summer meshes, many styles and types. Values to $3.95. $2.89

MisSimplicity Foundations Gossards in brocades and batistes. Three styles. 14 to 16 in. Val. to $7.50. 34 to 41. $3.84

36-Inch Voiles Hart twisted, in floral patterns. Yard, 17c

38-Inch Lasheer Prints Lace-like fabric, colorfast. Yard, 17c

Pepperell Broadcloth 36 in. wide. White, lustrous quality. Yard, 14½c

Assorted Novelty Laces Assorted novelty laces. Yard, 5c and 10c

Clark and Coats Thread Black and white. 500 yard spools. 11c

Modernap Napkins Sanitary napkins. 12 in a box. 10c

Mill Ends of Yarn Shetland Floss, Germantown, lustre and fancies. Ball, 12c

Stamped Crash Pieces Tan crash scarfs, center pieces, buffet sets, pillow tops. 29c

Silks, Rayons, Acetates Plain and printed. Yard, 29c

Bemberg Sheers Printed in gay patterns. Yard, 69c

Homespun Draperies 34x2½ yds., lateral stripe. Reg. $2.98. Pr., $1.98

Celanese Ninon Ecru. For curtains. Reg. 59c. Yard, 44c

Checked and Striped Homespuns Regularly 39c to 49c yd. 36 in. wide; for draperies and upholstery. Yard, 25c

50-In. Lateral Stripe Homespuns Reg. 79c. Dark grounds with light stripes. Yard, 49c

25c Cannon Turkish Towels Pastel colors, 22x44. Slight irregulars. 19c

$2.98 Scranton Lace Cloths 72x90. Slight irregulars. Special! $1.98

$1 Linen Crash Cloths 52x52 size, assorted colors and pattterns, 79c

Down-Filled Pillows 21x27, all white goose down pillows. Assorted tickings. Reg. $3.98. $2.98

Printed Patchwork Quilts 72x78, assorted colors. Colonial patterns. 96c

9-Ft. Felt Base Good patterns and colors. Remnants. Limited quantity. Sq. ft., 3c

Extra Heavy Felt Base Armstrong, Gold Seal. Limited quantity. Sq. ft., 4c

9-Ft. Broadloom Blue, green, burgundy, rust, cedar, copper, raisin. Sq. yd., $1.88

9 and 12-Ft. Broadloom One of our best values! Raisin, green, cedar, taupe, rusts, burgundy. Sq. yd., $2.88

9 and 12-Ft. Twisted Frieze Best selling broadloom. Raisin, green, mahogany, burgundy, brown, blue. Sq. yd., $3.88

9x12 American Oriental Good assortment patterns and colors. $29.44

9x12 Wool Wiltons Limited quantity left. $39.44

9x12 Worsted Wiltons Limited quantity. Good patterns and colors. $74.44

9x12 Waffled Rug Cushions, $4.44

8-Pc. Dining Room Suite Made to sell for $109. Massive, handsome. Wieboldt Day feature at $69.50

3-Pc. Bedroom Suite Dresser, bed, robe chest. Figured walnut and gumwood. Very handsome. $69.50

Chair and Ottoman Made to sell for $24.75. $16.88

Paper Napkins 80 embossed napkins to pkg. 3 pkgs. 17c

Wiebeco No. 2 Pencils With erasers. Dozen, 15c

Crush Bond Pound Paper 200 sheets. 17c

Envelopes to Match 2 pkgs. 15c

Probak Razor Blades Probak Razor Blades, 5 for 14c

Wieboldt Razor Blades Double edge. $1.45 value. 50 for 50c

50c Lutyce Rouge 50c Lutyce Rouge. 19c

$1 Rouges D'Orsay or Roger and Gallet. 39c

$1 Elgin American Lipstick Closeout. Special, 25c

$1 Zipper Manicure Sets $1 Complete Manicure sets, 59c

5 lbs. Johnson's Chocolate Malted Milk, 5 lbs. Johnson's Chocolate Malted Milk, 99c

Ganna Walska Cosmetics 75% to 90% off. Choice, 39c 49c $1

$1 Herbalax Tonic, $1 Herbalax Tonic, 59c

Puritan A, B and D Capsules, 100s, $2.59

Ovaltine 4-lb. hospital size. $1.98

50c Prophylactic Tooth Brushes. 29c

$22 Gagarin Perfume, $2.98

$1 Enoz moth liquid. 59c

Sannette cleansing tissues, pkg. 23c. 3 pkgs. 67c

Squibb's Mineral Oil, quart, 89c

Certipure Mineral Oil, gallon, $1.09

60c Alka-seltzer, 49c

$1 Fever Thermometer, 45c

Household Ammonia, ½ gallon, 29c

Arlene's Creams. 14-oz., 24c

Moth Balls. 3 lbs., 25c

$1 Wrisley's Gardenia Face Powder, 25c

5 lb. bag Wrisley's water softener. 43c

Women's White Hats Panama toyos, felts, linens, straws, crepes. All head sizes, 88c

Slacks and Culottes Nicely tailored, gabartex. 14 to 20. 88c

Play Suits Well made, novelty styles. 7 to 14. 44c

White Waffle Coats Smart swagger styles. 12 to 20, $2.79

Washable Dresses Pastels and prints, $2.74. 2 for $5

Cotton Frocks Prints, sheers, percales. 50c and 88c

Women's Red Cross Shoes Black, white, brown, kid, and calf. Pair, $4.89

Boulevard Shoes Formerly $2.95 and $3.50. Pumps, ties, oxfords, and straps. Plenty of white. $1.69

White Mesh Shoes T-straps, oxfords. Covered cuban heels, leather soles. All sizes 4 to 8. 84c

White Sandals and Oxfords Embroidered vamps, hand-turned soles. All sizes 4 to 8. $1.09

Cool Summer Blouses For sports, dress and business. Made to sell up to $1.29. Sizes 34 to 40. 59c

Neckwear—First Floor.

New Neckwear Values to $1. Summer styles. 29c

Handkerchiefs For men and women, made to sell for much more. 5c

5c to 10c Hankies For men and women. Slight substandards. 3c

Ringless Chiffon Hose First quality, full fashioned, 3-carrier. Elsewhere $1. 8½ to 10½. 69c

New Summer Gloves Mesh and cotton with novelty cuffs. 6 to 7½. 23c

Smart New Handbags White, pastels, bright colors. Washable. 84c

Wrist Watches For men and women, guaranteed movements, 15 and 17 jewels. $7.98

Tots' Hand-Made Garment Imported dresses, creepers. Toddlers' suits, sun suits. Values to $1.98. 87c

Kindergarten Shoes 15% off regular prices for Wieboldt Day. $1.44

Barefoot Sandals White and tan. Composition soles. Rubber heels. All sizes 8½ to 2. 64c

Sandals and Play Oxfords Leather soles. $1

Gym Shoes Hygene; with heavily reinforced ankle patch. Sizes 11 to 2, 2½ to 6. 89c

Gil Ash Shoes for Boys Sole guaranteed for 60 days or a new pair of shoes given. All sizes 1 to 6. $2.39

Anklets Perfect quality, good patterns and colors. 6 to 10½. 3 pairs 50c

Children's and Women's ANKLETS, 6½ to 10½. 10c

Boys' Shirts and Shorts Fast color broadcloth shorts. Combed cotton shirts. 6-16. 17c

$3.98 Sand Boxes With canopy. $2.59

$8.75 Gym Sets 6-play sets. Strongly made. $5.89

$3.98 Velocipedes Streamlined. For 2 to 4 year olds. $2.89

Fountain Pens Checked pattern, rod stock, iridium tip. 25 yr. guar. 69c

Underwood Typewriter No. 5 factory rebuilt. Small down payment. $32.75

Univex Folding Camera 1936 model, new type lens. With 2 rolls Univex film. $1.49

Chi-Net Picnic Plates 10¾ in., 3 compartment. Dozen, 9c

5x8 Utility Scratch Pads 5x8 utility scratch pads, 50 sheets in each. 5 for 9c

50c Mechanical Pencils Propel and repel. 9c

50c Nalure For brittle nails. 29c

59c Tre-Jur Cologne. 36c

39c Puritan antiseptic solution. 29c

Bath Sprays Red or green. 25c

Geba Large size. 180 tablets. $2.79

Lady Clare Coffee Freshly roasted, rich, fragrant, full-bodied. 3 lb. bag, 35c *(Limit 1 bag to customer.)*

American Family Soap Aristocrat of laundry soaps. 4 bars limit. Bar, 4½c

Larsen's Peas and Carrots No. 2 can, 10c

Pure Egg Noodles Lady Clare brand. 1 lb. pkg 11c

Fancy Firm Tomatoes Solid, ripe. Pound, 8½c

220 Size Juicy Oranges California Valencia oranges. Each, 2c

Large Angel Food Cakes Light and fluffy. 29c

POUND CAKES Wieboldt's Famous. 2 for 23c

Suchard Bundles Orange, bittersweet, milk or coffee flavor. 5 pcs. bld. 5 bdls. 10c

Men's Suits Business and sports models. $13.50 *$1 down. 10 weeks to pay.*

Wash Cord Slacks Full cut, nicely tailored. $1.29

Men's Swim Trunks Pure worsted, high waisted, built-in supporters. 25c belt free. 88c

Men's Shirts Mercerized, pre-shrunk, broadcloth. Full cut, well tailored. 86c

Factory Fresh Cigars Perfecto size, formerly 5c. 50 for 97c

Union Leader Smoking tobacco. Regular 90c size. 56c

Penn Alto Motor Oil 100% pure Pennsylvania oil. Permit 920, emblem protected. Summer grades. Qt., 12½c

13-Plate Auto Battery 1 year guarantee. Exchanged, $2.59

A. C. Spark Plugs In original containers. Genuine. 1 set limit. Each, 29c

Garden Hose Rubber. Complete with couplings and washers. 25 ft., 87c

Swift's Bone Meal Pulverized fertilizer. 50 lbs., 79c.. ..100 lbs. $1.59

Lawn Mowers 14 in., 4 blade; with 8 in. wheel. $4.39

Bronze Lighting Fixture 6-light style with 3-way switch in candle or drop. Regularly $5.95. $4.45

2-Braid Garden Hose ¾ inch, corrugated. With couplings and washers. Regularly $6.69. $5.45

42-In. Porch Swing Solid oak. $1.98 value. $1.49

Steamer Chair Regularly priced 98c. 66c

Camp Stools Regularly 29c. 24c each. 5 for $1

Rough Weave Lace Panels Scranton panels with double borders, plain or figured centers. Ecru. 65c

Rayon Gauze Panels 44 in. Tailored, hemmed and headed ready to hang. Ecru. 59c

Candlewick Priscillas Extra wide with large candlewick dots. Marquisette. Pr. 77c

Multi-Color Net Panels New basket weaves. For dining rooms, sunrooms. Ea., 25c

Extra Wide, Long Priscillas Cushion dot, 2½ yards long. Marquisette. Ivory, ecru. Pair, $1.59

Simmons Mattress "All-Weather." Wieboldt's exclusively. 209 coils, sisal and felt upholstery. $15.95

Fett Coil Spring With slat fabric top. Made to sell for $11.95. $7.88

Onyx Reflector Lamp Base mounting onyx. 6-way switch; silk shade. $6.49

Pottery Table Lamp Complete with attractive shade. $1

Silk Lamp Shades Styles for reflector, bridge or table lamps. $1.88

Sweet Sue Dinner Service Set for 4—dinner and salad plates, cereal bowls, cups and saucers. $1.98

Rose Glass Dinner Service 70-pc. set in Miss America shape. $2.58

Hobnail Beverage Set 7-pc. set in white hobnail glass with red, green or blue band decoration. 98c

Silver-Plated Flatware Wanted items, 18% nickel silver base plated with pure silver. Piece, 5½c

Triple-coated Porcelain Enamelware. Piece, 88c

Betsy Ross Kitchenware. Piece, 94c

Pearl Top Hampers Bench or upright styles. Each, $2.59

Double Under Sink Cabinets, $1.88

Volrath Ware Genuine cast iron. Piece, 88c

5-Pc. Breakfast Sets Maple, shaded green or ivory. Floor samples. $14.88

5-Pc. Sets in Oak or Maple All hardwood. Floor samples. $23.95

5-Pc. Sets with Braced Table Heavy braced table with modernistic stretcher, built-up legs. Floor samples. $32.50

$5.95 Universal Iron 700-watt automatic electric iron. $3.88

48-In. National Ironing Boards, 79c

8-Qt. Waterless Cooker Pure aluminum. $1.59

4-Pc. Wearever Sauce Pan Set, $1.44

Willow Clothes Baskets No. 2 size 57c No. 3 size 67c

O-Cedar Combination 14-oz. Self-polishing Floor Wax and Applier, 49c

Pyrex Sale Choice of baking dishes, etc., 79c

Rich and France Brooms Union made. 49c 59c 69c

35c 5-Sewed House Brooms, 29c

Wheeling Ash Cans 20-gal. capacity, 84c

Mop Wringer and Pail, 67c

Colored Toilet Tissue 1,000-sheet rolls, each, 3c

No. 7 Clothes Line White, braided, 100 feet, 29c

Hardwood Clothes Pins, 50 for 6c

Vessel Brand Paints Reg. $1.95. Special, gal., $1.63

4-Hour Floor and Trim Varnish Worth $1.49 gal. Limit 2 gals. Gal., 84c

Absorene or Climax Wallpaper cleaners. 3 cans 21c

Pure Boiled Linseed Oil In your own container. Gal., 78c

5 lbs. Rexo Waterless Cleaner, pail, 39c

Sherwin-Williams Flaxsoap. 5 lb. pail, 89c

Wheeler's Floor and Trim Varnish Dries with rock hard finish in 4 hours. Gal., 99c

Suntested Bedroom Papers Made to sell for 17½c roll. Roll, 5c

Suntested Living Room Papers Made to sell for 22½c. Roll, 8½c

Suntested Living Room Papers Made to sell for 25c. Roll, 11c

30c Size Magic Song Food, 12½c

Large package American Brand Bird Food, 14½c

Lge. Bottle Lees' Song Restorer Moulting Food or Codliver Oil, reg. 23c. Choice, each, 16c

Orleans, Evr-Ready, or Major Dog Food, can, 5½c. 12 cans 59c

Horton Washing Machine With $29.50 Horton Ironer FREE! $59.50

$69.50 Premier Vacuum Cleaner with motor-driven brush. $39.50

Cub Radio Election special. $1 Down, $1 a Week for 9 weeks. $10

Cub Auto Radio For steering post or dash board. For any 1935 or 1936 car. $19.95

VETERANS BUY NOW NO MONEY DOWN PLAN

3 Ways to Buy Now—and Pay No Money Down

1st: Buy your needs on a Veterans' Charge Account and have the merchandise delivered now. Pay when you get your Bonus.

2nd: Buy your needs on a Veterans' Plan Account and when you get your Bonus make your first payment—and pay the balance on our convenient payment plan. (No carrying charge if paid in 90 days.)

3rd: Buy your needs now and we'll hold the merchandise for you—without a deposit—until after you get your Bonus.

No need for Veterans and their families to wait for the Bonus to enjoy the things they want. No need to pass up special values. Just go to the Veterans' Bureau at the nearest Wieboldt store and say which Buy Now-No Money Down-Plan you prefer, and buy the things you want. Whichever plan you choose YOU PAY NO MONEY UNTIL YOU GET YOUR BONUS.

Thousands of Veterans are buying Wieboldt values in this easy manner

at WIEBOLDT'S

On SIXTY-THIRD near HALSTED ENGlewood 8700 | On MILWAUKEE near ASHLAND ARMitage 1000 | On ASHLAND BLVD. near MADISON. SEEley 1000 VILlage 6600 (no toll) | On LINCOLN near BELMONT WELlington 1000 | In EVANSTON on DAVIS ST. DAVis 1000, ROGers Park 2775

20 OR MORE COMICS
Chicago Sunday Tribune
THE WORLD'S GREATEST NEWSPAPER
JUNE 7, 1936.
20 OR MORE COMICS

Maw Green

[ADVERTISMENT]

Chicago Sunday Tribune.
THE WORLD'S GREATEST NEWSPAPER
JUNE 7, 1936.

KITTY HIGGINS

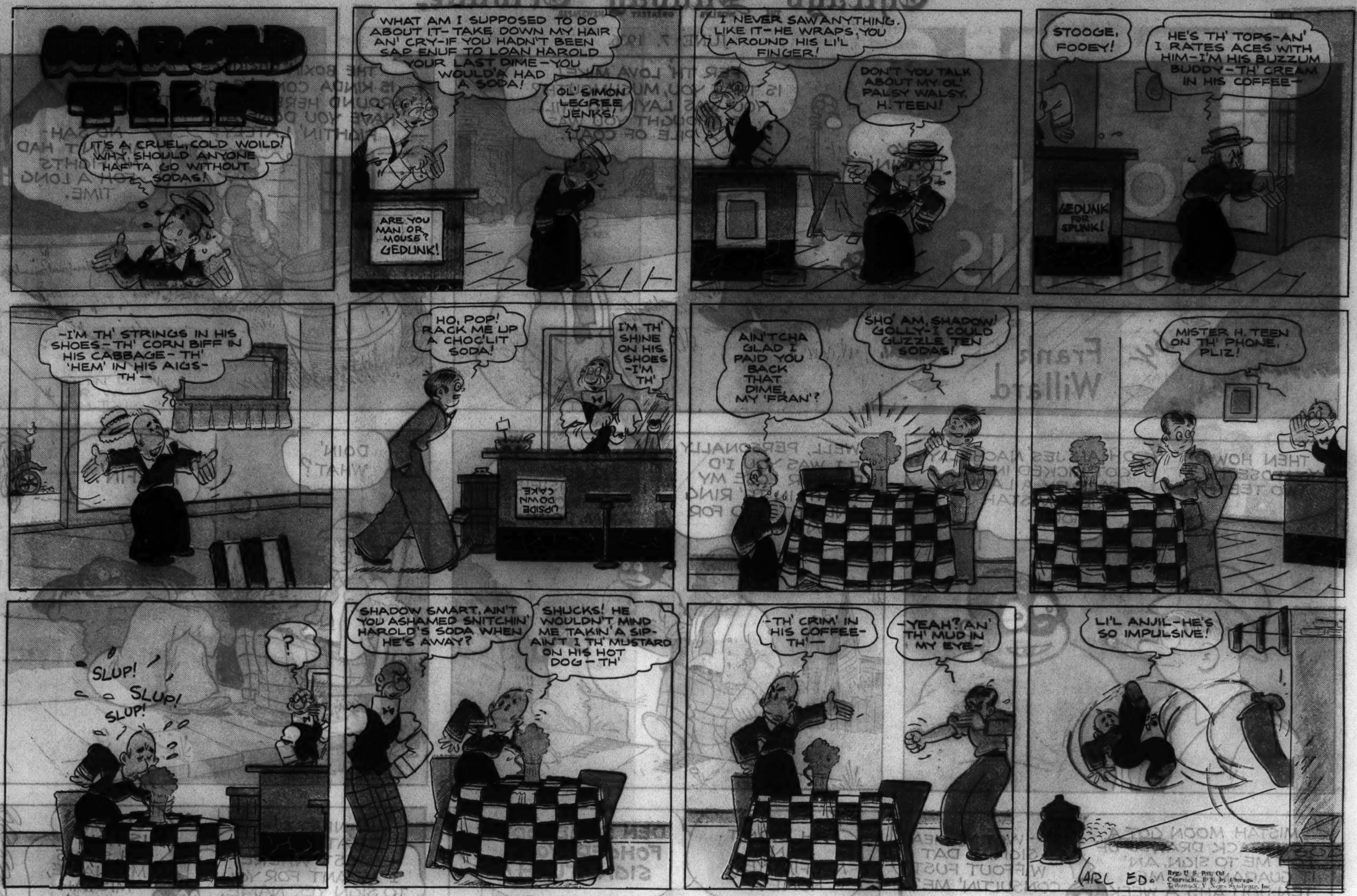

SUSAN SIMPER SAYS:
I THINK ITH THIMPLY THWELL
THE DELICIOUS CARBONATED DRINK
Orange-Crush 5¢
IN KRINKLY BOTTLES AND AT FOUNTAINS

Chicago Sunday Tribune. THE WORLD'S GREATEST NEWSPAPER
JUNE 7, 1936.

Advertisement

Advertisement

GET YOUR *OWN* BIRTHSTONE

IN A BEAUTIFUL RING

FOR ONLY 10¢ AND SEAL FROM CAN OF OVALTINE

HERE'S a chance to get your very own *personal* birthstone, set in one of the most beautiful 24-karat gold-plated rings you ever saw! Each birthstone is imported direct from Europe! Ring fits any size finger automatically. And right next to the stone, it shows the month *you* were born in—and your lucky word-of-the-month! Nothing like it ever before!

TO GET YOUR RING:—Just print your name and address and MONTH OF BIRTH *plainly* in the coupon below. Then send it in, together with a thin aluminum seal from under the lid of a can of Ovaltine and 10c (to cover cost of packing and mailing). This unusual offer expires at midnight, July 7, 1936. So act at once. Tear out the coupon now—and mail it in today.

MOTHERS! Ovaltine is a delicious pure food beverage first created in Switzerland (now made in the U. S. A.) and approved by 20,000 doctors. It contains more than 15 food elements valuable in the diet of the growing child—and is *particularly* valued because of the noticeable increases in weight, appetite, and nerve poise which so frequently occur when Ovaltine is added to a child's regular daily diet.

Thousands of nervous people—men and women—use Ovaltine to restore vitality when fatigued. It is also highly recommended as a strengthening food-drink for convalescents, and the aged—and for sleeplessness, when taken as a hot drink at bedtime. Ovaltine is very inexpensive to serve—and can be obtained at all drug and grocery stores. You simply give it mixed with milk—either hot or cold—and children love its delicious taste.

WHICH IS YOUR BIRTHSTONE?*

Here's a list of birthstones for the different months of the year. Look and see which one is yours—and then send for your ring today:—

JANUARY	GARNET* (A Rich, Dark Red Stone)	JULY	RUBY* (A Bright, Flashing Red Stone)
FEBRUARY	AMETHYST* (A Beautiful, Deep Lavender Stone)	AUGUST	PERIDOT* (A Very Beautiful Green Color)
MARCH	AQUAMARINE* (A Sparkling, Light Blue Stone)	SEPTEMBER	SAPPHIRE* (A Rich, Dark Blue Stone)
APRIL	WHITE SAPPHIRE* (Crystal-Clear; Expensive-Looking)	OCTOBER	ROSE ZIRCON* (A Marvelous Rose-Colored Stone)
MAY	GREEN SPINEL* (A Light Bluish-Green Stone)	NOVEMBER	GOLDEN SAPPHIRE* (A Sparkling Amber-Colored Stone)
JUNE	ALEXANDRITE* (Lavender-Rose Color; Very Different)	DECEMBER	ZIRCON* (Rich Blue-Green; Beautiful)

* *Modern list of simulated birthstones approved by the Association of Stone Dealers.* All stones simulated and imported from Europe. Ring made of special metal, finished in 24-karat gold plate. Fits any size finger automatically. Each ring shows the name of your birth month—and your lucky word-of-the-month. Send for yours today!

MAIL THIS FOR YOUR RING NOW!

THE WANDER COMPANY, Dept. R6-2-7
180 No. Michigan Ave., Chicago, Ill.
I am enclosing ALL of the thin aluminum seal from under the lid of a can of Ovaltine, together with *ten cents* (10c) to cover cost of packing, mailing, etc. Please send me a birthstone ring, finished in genuine 24-karat gold plate, with a special rose-gold finish—as described on this page.

MY BIRTH MONTH IS ____________

Name ____________

Address ____________

City ____________ *State* ____________

(This offer expires July 7, 1936. Good in U. S. A. only.) 3055

OVALTINE

The Swiss Food-Drink—Now made in the U. S. A.

SMITTY
by BERNDT
LET 'ER GO, BOSS!
HAIL, HAIL, THE GANG'S ALL HERE
LET'S RACE
YIPEE!
GET YOUR FOOT OUT OF THE LUNCH, STUPID
IT'S SWELL OF OUR BOSSES TO TAKE US OUT LIKE THIS
ANNUAL OFFICE OUTING
ALL RIGHT, GANG - EVERYBODY OUT!
LET'S START THE GAMES!!
SMITTY WINS THE SACK RACE
NOW BOYS, WE'RE NOW GOING TO HOLD THE MAIN EVENT OF THE AFTERNOON - THE HUNDRED YARD DASH
AND TO THE ONE WHO COMES IN FIRST WE HAVE A VERY SPECIAL PRIZE!! ONE WEEK OFF WITH PAY!!
GEE
GOSH
HONEST?
READY..
DON'T FORGET WHAT I TOLD YOU
I GOTCHA
O.K.
ME TOO
THEY'RE OFF!
BY JOVE! IT'S A CLOSE RACE
WONDER WHO'LL WIN IT?
STEP ON IT, JOE
WHEEE! WE ALL CAME IN FIRST!!

HERBY
BERNDT

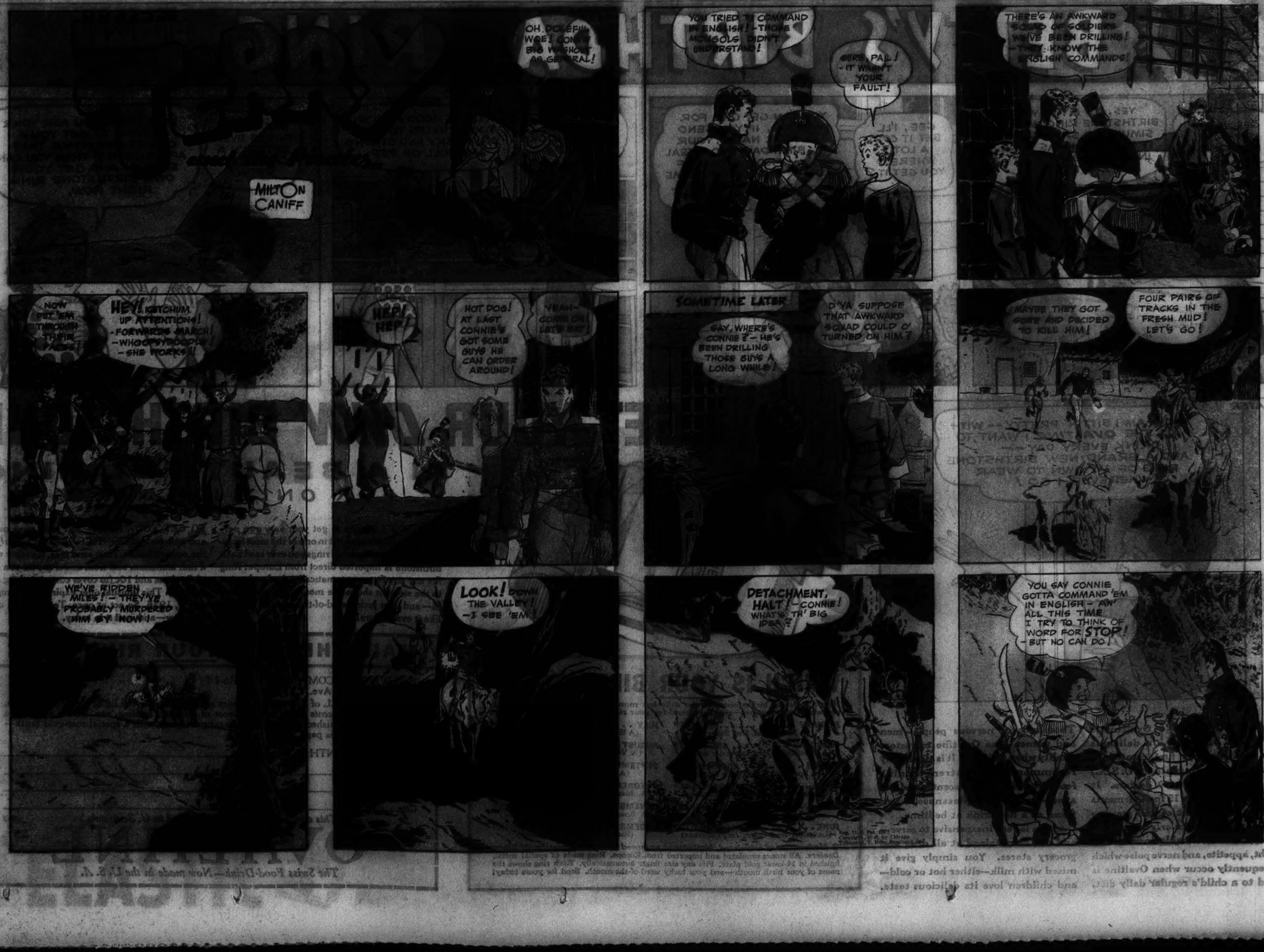
MILTON CANIFF
OH, DOLEFUL WOE! CONNIE BIG WASHOUT AS GENERAL!
YOU TRIED TO COMMAND IN ENGLISH! - THOSE MONGOLS DIDN'T UNDERSTAND!
SURE, PAL! - IT WASN'T YOUR FAULT!
THERE'S AN AWKWARD SQUAD OF SOLDIERS WE'VE BEEN DRILLING! - THEY KNOW THE ENGLISH COMMANDS!
HEY! KETCHUM UP ATTENTION! - FORWARDS MARCH! - WHOOPSYDOODLE - SHE WORKS!
HEP! HEP!
HOT DOG! AT LAST CONNIE'S GOT SOME GUYS HE CAN ORDER AROUND!
SOMETIME LATER
SAY, WHERE'S CONNIE? - HE'S BEEN DRILLING THOSE GUYS A LONG WHILE!
D'YA SUPPOSE THAT AWKWARD SQUAD COULD O' TURNED ON HIM?
MAYBE THEY GOT SORE AND DECIDED TO KILL HIM!
FOUR PAIRS OF TRACKS IN THE FRESH MUD! LET'S GO!
WE'VE RIDDEN MILES! - THEY'VE PROBABLY MURDERED HIM BY NOW! -
LOOK! DOWN THE VALLEY! - I SEE 'EM
DETACHMENT, HALT! - CONNIE! WHAT'S TH' BIG IDEA?
YOU SAY CONNIE GOTTA COMMAND 'EM IN ENGLISH - AN' ALL THIS TIME I TRY TO THINK OF WORD FOR STOP! - BUT NO CAN DO!

Try QUICK ELASTIC
YOU'LL BE SURPRISED
Hot Starch Without Boiling!
MAKES IRONING EASY
AND GET THIS POSTPAID
SENT BY MAIL
— 25 INCHES LONG — SOLID MAPLE
CLOTHES LIFTER
JUST WHAT I'VE WANTED FOR AGES!
30¢ VALUE BUT LOOK —
THANK YOU — Offer Expires July 15, 1936
Send name and address on the margin below and enclose 10c (ten cents in stamps) and One (1) Quick Elastic Box Top, for which we will mail you postpaid one BIG HELP hard maple Clothes Lifter—TEAR OFF THIS CORNER AND MAIL!
THE HUBINGER COMPANY, Dept. 313
KEOKUK, IOWA

THE LITTLE MAGIC CARPET SAILS ON— CARRYING TIM AND DOTTY—
LOOK, TIM— WE'RE ALMOST HOME— YOU CAN SEE THE HOUSE TOPS AND TREES—
GOSH— IT SEEMS LIKE A STRONG WIND IS COMIN' UP—
HOLD ON TIGHT, SIS! WE'VE HIT AN AIR POCKET—
COURAGE, DOTTY! I'M GOING TO USE MY WISHING RING—
ONE-TWO-THREE- AND HERE'S WISHING WE LAND ON SOMETHIN' SOFT—
Reg. U. S. Pat. Off.
Copyright, 1936, by Chicago Tribune-N. . . News Syndicate, Inc
HEY, YOU KIDS! MOVE ON! CAN'T YOU READ THAT SIGN?
KEEP OFF THE GRASS
?

[ADVERTISMENT]
I CAN'T EVEN HOPE TO BE THE HEROINE- WITH THIS FACE
BUT LOIS DID STAR IN THE CLASS PLAY
READ HOW
BYE, MUMS — WON'T BE HOME TILL LATE THIS AFTERNOON — WE'RE TRYING OUT FOR THE CLASS PLAY — WISH I COULD GET OUT OF IT — I HAVEN'T A CHANCE IN THE WORLD — BUT—
NOW, LOIS — STOP THIS WORRYING AND JUST DO THE VERY BEST YOU KNOW HOW. I'M SURE YOU'LL GET A PART
THAT AFTERNOON
BUT — J-JULIE — I DID SO WANT TO BE THE HEROINE — AND N-NOW I'VE GOT TO BE A H-HORRID, CROSS OLD MAID — IT'S THESE PIMPLES I KNOW — THEY JUST RUIN EVERYTHING —
LISTEN, LOIS — I'VE GOT A BRILLIANT IDEA — IF THOSE PIMPLES ARE THE REASON, ALL YOU'VE GOT TO DO IS EAT FLEISCHMANN'S YEAST AND CLEAR 'EM UP!
OH, JULIE — THEN MAYBE MISS GRAY'D GIVE ME A BETTER PART
LATER
LOIS — I WAS LOOKING FOR YOU — MARY PAGE'S MOTHER SENT WORD THE POOR CHILD HAS BROKEN HER ANKLE AND CAN'T BE IN OUR PLAY — LOIS, COULD YOU DO HER PART, DO YOU THINK?
OH MISS GRAY— ME BE THE HEROINE! YOU REALLY THINK I'D BE GOOD ENOUGH?
JULIE, JULIE — WHAT DO YOU THINK — I AM TO BE THE HEROINE AFTER ALL — ISN'T IT TOO WON-DER-FUL — AND I DON'T HAVE TO WORRY ABOUT THOSE OLD PIMPLES EITHER — SEE THEY'RE ALL GONE!
DIDN'T I TELL YOU THAT YEAST WOULD CHASE 'EM
LOIS SURE HAS MADE SOME HIT
WASN'T SHE GRAND — AND DOESN'T SHE LOOK TOO SWEET FOR WORDS!
DON'T LET ADOLESCENT PIMPLES KEEP YOU BEHIND THE SCENES
A PIMPLY SKIN is bound to make *any* girl or boy feel sensitive.
But after the beginning of adolescence —from about 13 to 25, or even longer— pimples are often extremely troublesome. At this time, important glands develop and final growth takes place. The entire system is disturbed. The skin, especially, gets oversensitive. Waste poisons in the blood irritate this sensitive skin—and pimples result.
Scores of young people have found Fleischmann's fresh Yeast helps to correct adolescent pimples. It clears these skin irritants out of the blood. And, with the cause removed, the pimples vanish.
Eat Fleischmann's Yeast *regularly*, 3 cakes daily—one about half an hour before each meal. Eat it plain, or in a little water, until your skin is clear. Start today!
—clears the skin by clearing skin irritants out of the blood
Copyright, 1936, Standard Brands Incorporated

LITTLE JOE
KEEP A STIFF UPPER LIP- MAYBE TH' INJUNS HAVENT GOT HIM- MAYBE HE'S JUST--- DELAYED-
BUT HE SHOULD HAVE BEEN BACK THREE HOURS AGO- OH, MY POOR LITTLE BOY- LET ME GO WITH YOU, UTAH-
NOW, NOW, MRS. OAK- SOMEONE HAS TO STAY HERE--- I'M READY NOW-- DON'T WORRY- I'LL BRING HIM BACK-
I'M TAKIN' TH' DYNAMITE WE HAD LEFT- IF NEED BE, I'LL BLAST A TRAIL UP TH' CLIFF TO TH' HIDDEN CITY!
I'LL TEAR DOWN THAT VARMINTS' NEST STONE BY STONE--- AND IF THEY'VE HARMED A HAIR O' JOE'S HEAD I'LL--- G'BYE- DON'T WORRY-
HAD TO TRY TO CHEER HER UP--- BUT I AIN'T SO SURE- POOR LITTLE JOE-
ED LEFFINGWELL
OH, MY LITTLE SON-- I CAN'T STAND IT-- I'VE GOT TO DO SOME----
'LO, MAW- HEY! WHAT YOU DOIN'?
GEE, MAW- I'M ALL RIGHT! I SAT DOWN IN TH' SHADE FOR A MINUTE AN'- -SORTA WENT TO SLEEP A LITTLE- DON'T CRY, MAW-

SMILIN' JACK
BY Z. MOSLEY
STOP! CHIEF SAY- NO FEED BIRDMEN TO CROCKYS!
CHIEF'S DAUGHTER SAVE YOUR LIFE!
OH, BABY! I KNEW SHE WOULD! THE GIRLS ALL FALL FOR ME!
SHE LIKE YOUR NOSE-- SHE SAY IT WILL LOOK CUTE WITH BIG RING IN IT!
HAW-HAW-HAW-- I'M GLAD SHE DIDN'T FALL FOR ME!
CHIEF SAY, YOU COME HERE!
WHO, ME?
OH-OH! YOU'RE GONNA GET A RING TOO!
WHEW! AM I LUCKY! ALL HE WANTED WAS MY HELMET AN' GOGGLES!
CHIEF SAY HIM LET YOU GO FREE TOO IF YOU TEACH HIM HOW TO FLY WHITE MAN'S BIRD!
OW-WAH! I'D RATHER BE FED TO TH' CROCODILES!
MARTIN BOMBER YB-10
2 WRIGHT 675 H.P. ENGINES-- OVER 200 M.P.H.--

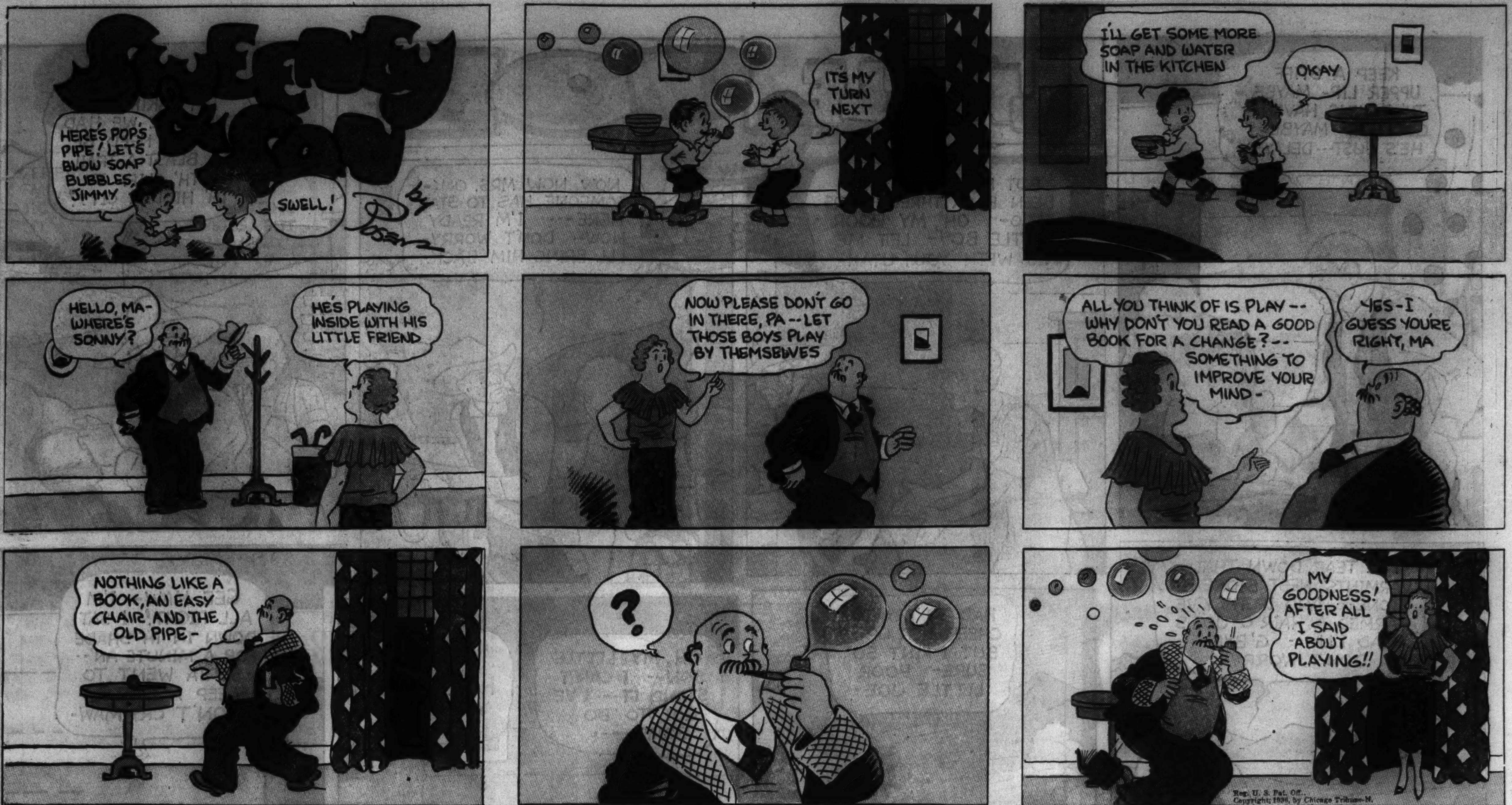

Advertisement

Advertisement

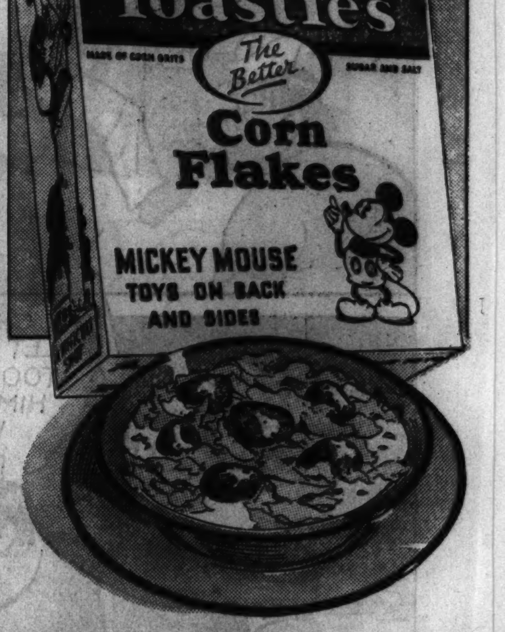

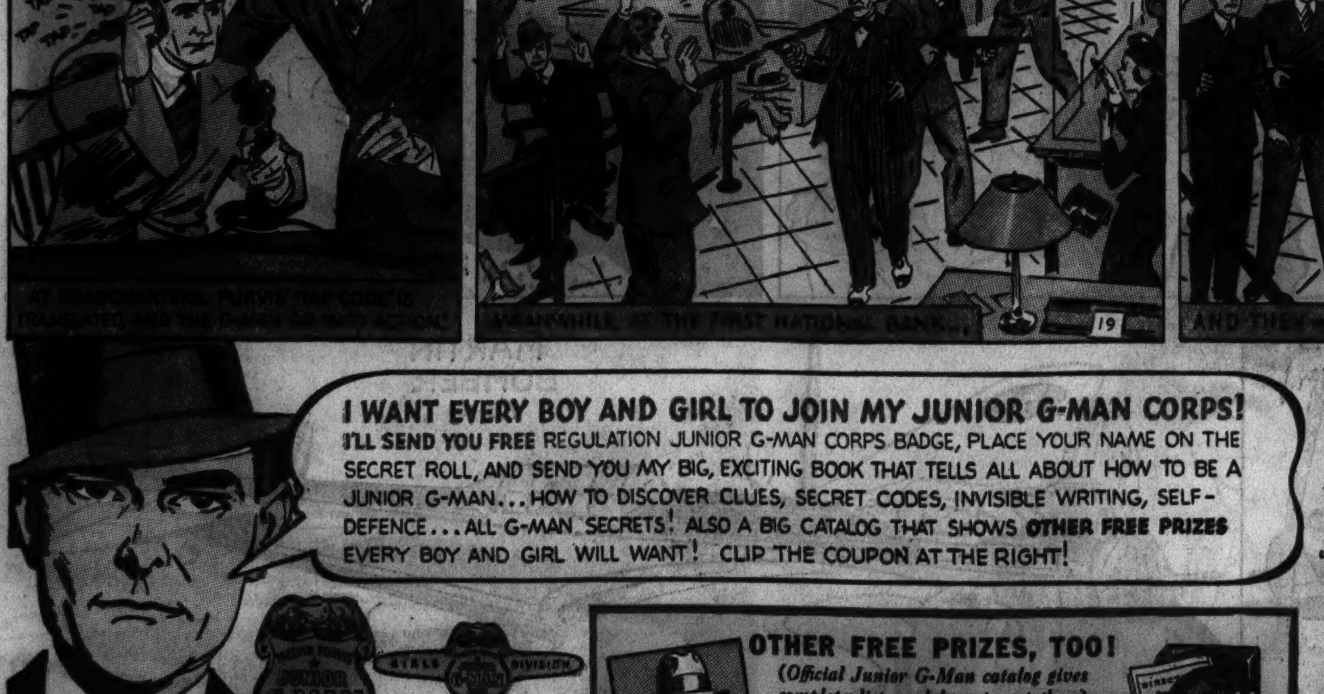

TO JOIN: Send two Post Toasties package tops with coupon to Melvin Purvis. He'll enroll you as a member of his Junior G-Man Corps... send you his official Junior G-Man badge... his big, thrilling book that tells how to become a Junior G-Man, and a catalog of OTHER SWELL FREE PRIZES!

Boys' Badge (left). Girls' Division Badge (above). Both badges are of polished gold-bronze design with satin-gold background, etched and enameled in blue. Either one FREE for 2 Post Toasties package tops.

OTHER FREE PRIZES, TOO!

(Official Junior G-Man catalog gives complete list, and how to get them)

MELVIN PURVIS OFFICIAL FINGERPRINT SET (offered above). A complete outfit. Free for 9 Post Toasties package tops.

COD-A-GRAPH AND INVISIBLE WRITING OUTFIT. Make up your own secret codes! Invisible Writing Set includes Invisible Ink and Special Developer.

AUTOGRAPHED PHOTO OF MELVIN PURVIS Free for 2 Post Toasties package tops.

G-MAN SQUAD GUN. Gives steady "bursts of fire"—flashes sparks! Absolutely harmless!

"Ask mother to serve Post Toasties with fruit or berries!"—MELVIN PURVIS

"CRISP, crunchy Post Toasties with fresh, luscious strawberries and milk or cream... Mm! It's the finest breakfast treat you ever tasted!" says Melvin Purvis.

And Melvin Purvis is right! Post Toasties are just the thing with the delicious fresh berries and fruit now in season. A cool, refreshing dish for warm-weather luncheons, too!

David Hoff, of Great Meadows, New Jersey, an Operative of the Junior G-Man Corps, agrees! He says: "Post Toasties can't be beat! They're good all the time—in between meals Post Toasties hit the spot!"

DAVID HOFF
Great Meadows, N. J.

Post Toasties have that delicious flavor because they are made from the sweet, tender *hearts* of corn, where most of the flavor is. And every golden-brown flake is toasted double crisp—that's why Post Toasties keep their crunchy goodness longer in milk or cream.

Get Post Toasties *now*... "The Better Corn Flakes!" And join the Junior G-Man Corps!

A POST CEREAL—
MADE BY GENERAL FOODS

CLIP COUPON NOW!

M. S. N. 6-7-36.

MELVIN PURVIS, c/o Post Toasties, Battle Creek, Mich.

I enclose ______ Post Toasties package tops. Please send me the items checked below. Check whether boy ( ) or girl ( ).

( ) Membership Badge (send 2 package tops)
( ) Photo of Melvin Purvis (send 2 package tops)
( ) Fingerprint set (send 9 package tops)

Name ______
Street ______
City ______ State ______

Offer expires December 31, 1936. Good only in U. S. A.

STREAKY
by LOY BYRNES
Reg. U. S. Pat. Off.:
Copyright, 1936, by Chicago Tribune-N. Y. News Syndicate, Inc.
HI, STREAKY —I MEAN JUNIOR DEPUTY— DID YOU CATCH "THE TERROR" YET?
NOPE! HE'S STILL WRITING LETTERS, BUT WE HAVEN'T CAUGHT UP WITH HIM—
STREAKY, WHY DON'T YOU LET ME BE A DETECTIVE, TOO? I COULD BE YOUR HELPER, MAYBE ?!
IF WE CAN'T CATCH THIS "TERROR" HOW COULD YOU DO IT ?!
HA-HA— HE DON'T KNOW I AM THE TERROR
YOU COULDN'T BE A DETECTIVE —YOU HAVEN'T A BADGE, OR ANYTHING—
BUT CAN'T YOU TRY TO GET ME IN? COME ON, TRY—
BUT WE HAVE ALL THE ER, MEN WE NEED ON THIS CASE, WHITEY —YOU RUN ALONG AND ER, PLAY
GEE WHIZ, NO MATTER WHAT I DO THEY WON'T LET ME BE A DETECTIVE— —FIRST I PRETEND THERE'S A "TERROR" IN TOWN, BUT NO ONE WOULD HIRE ME AS A BODYGUARD—
NOW THEY WON'T LET ME BE A DETECTIVE TO CATCH "THE TERROR"! SO ALL RIGHT— I'LL SHOW THEM!
JUNE 7
Okay Detective School— Dear Sir— Please send me your course on how to be a detective, with badge and everything —Yours truly —Whitey Wm
—THERE, NOW WE'LL SEE—

SKULL VALLEY
PEOPLE WHO COME TO THIS DUDE RANCH SEEM TO WANT TO DO NOTHING BUT EAT. THEY COULD DO THAT AT HOME.
TAKE ALL THE GUESTS OUT AND SEE IF YOU CAN KEEP THEIR MINDS OFF FOOD! DINNER WILL BE TWO HOURS LATE! A BEAR RAN OFF WITH OUR MEAT AND I'VE GOT TO SEND TO TOWN FOR MORE!!
I'LL ROUND UP THE MEN GUESTS, IF YOU'LL GET THE LADIES!
DOUBLE SALUTE, PODNER!
IF YOU'LL FOLLOW US, FOLKS, WE'LL SHOW YOU SOME THINGS YOU WOULDN'T SEE IN THE CITY—
TWIN CALVES ARE TWICE AS HUNGRY AS SINGLE CALVES— HA-HA!
KEEUTE!
THIS TIME OF EVENING THE TROUT ARE ALWAYS FEEDING HERE—
THAT'S OLD SUGAR PLUM MOUNTAIN. WE CAN TELL TIME BY ITS SHADOW—
ON THIS PARTICULAR DATE WHEN THE SHADOW JUST COMES TO THE TOP OF THAT BUTTE, IT'S EXACTLY SIX O'CLOCK—
SIX?!
SIX O'CLOCK! THAT MEANS MEAL TIME!
WHEE! CHOW!
EATS
AM I HUNGRY!

20 OR MORE COMICS

Chicago Sunday Tribune. THE WORLD'S GREATEST NEWSPAPER

JUNE 7, 1936.

20 OR MORE COMICS

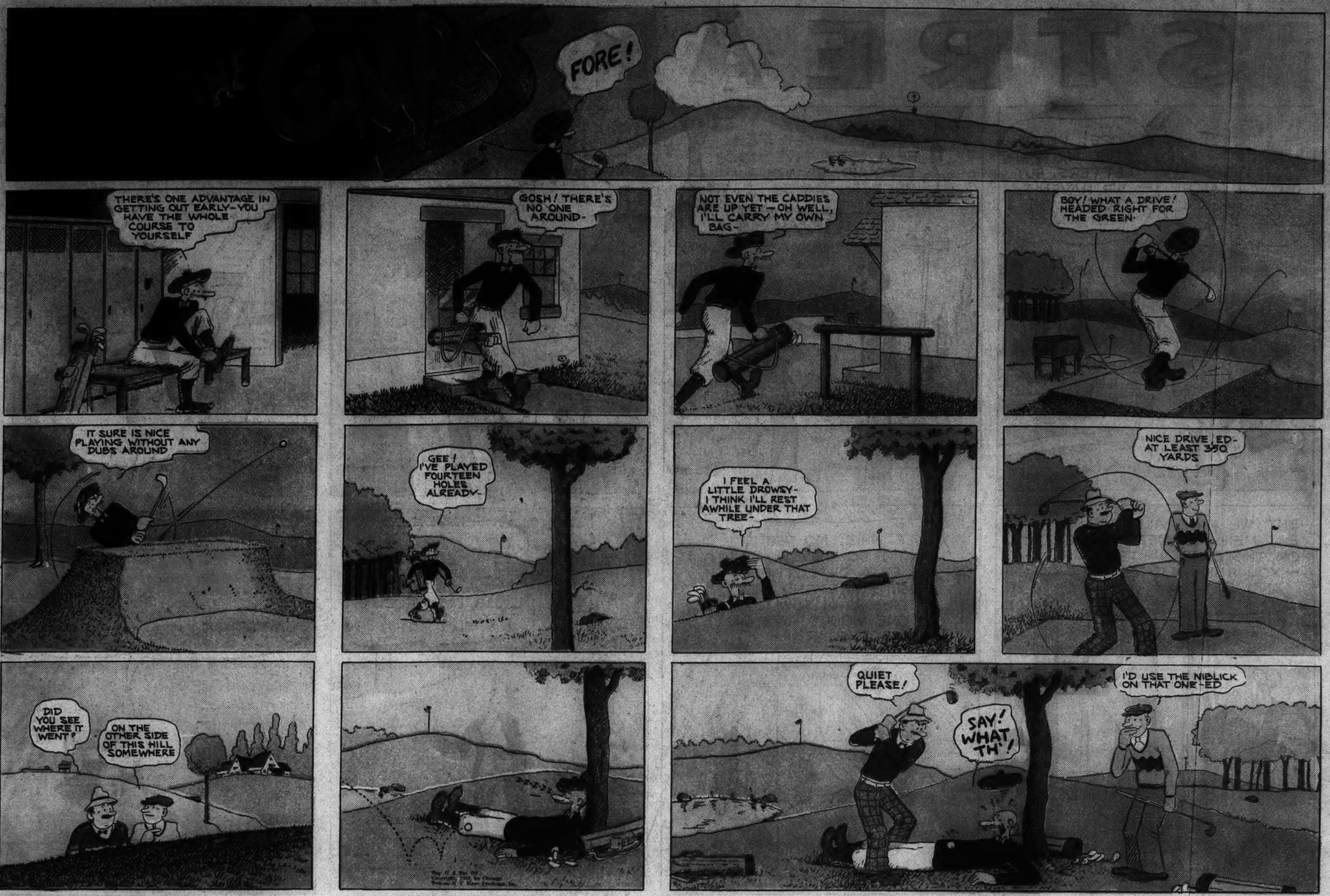

[ADVERTISMENT] [ADVERTISMENT] [ADVERTISMENT]

Chicago Sunday Tribune
THE WORLD'S GREATEST NEWSPAPER
JUNE 7, 1936.

*

BUY A GOOD GOING BUSINESS—SEE PAGE 11

JEWELRY, OLD GOLD, ETC.

OUT OF THE HIGH RENT LOOP DISTRICT —WE CANNOT BE UNDERSOLD.

LEVINSON'S LOANS
739N.Clark-st.

IN BUSINESS SINCE 1888. Bonded and Licensed Pawn Brokers. Member of Chicago Assn. of Commerce.

Out of Pawn Bargains
DIAMONDS
BRAND NEW
Jewelers' Expired Loans
For Investment
For the June Bride
For Graduation

MARKED IN PLAIN FIGURES. ONE PRICE TO ALL.

BEAT INFLATION

MAKE THE MOST OF YOUR BONUS. INVEST IN A COMMODITY THAT NEVER DEPRECIATES.

WE WILL SUBMIT ANY ARTICLE FOR APPRAISAL BEFORE PURCHASE. YOU SELECT THE APPRAISER.

Diamond Rings

EXPIRED LOAN NO. 7521.
6 CT. DIAMONDS: 2 SUPERBLY BRILliant gems, each about 3 ct., fine color, American cut, 99% perfect, beautifully set in lady's all platinum ring with 2 baguette, 6 triangle, 4 round diamonds $945
EXPIRED LOAN NO. 8172.
3.58 CT. DIAMOND, BLUE WHITE, perfect, in lady's attractive square prong engagement ring....$645
EXPIRED LOAN NO. 8164.
3.35 CT. DIAMOND, EXCELLENT COLOR and cut, 99% perfect, in lady's all platinum tailored prong ring of newest design with 24 diamonds....$565
EXPIRED LOAN NO. 8157.
3.18 CT. DIAMOND, BLUE WHITE, 98% perfect, fiery gem, in man's attractive white gold ring....$495
EXPIRED LOAN NO. 8171.
2.85 CT. DIAMOND, BLUE WHITE, full American cut, unusually lustrous, in lady's yellow gold Tiffany prong ring....$395
EXPIRED LOAN NO. 8,159.
2.28 CT. DIAMOND, FINE COLOR, PERfect cut, exceptionally brilliant, in lady's attractive platinum prong ring with 6 diamonds....$290
EXPIRED LOAN NO. 8175.
1.75 CT. DIAMOND, PERFECT AND flawless, finest American cut, beautifully brilliant, in lady's yellow gold Tiffany prong ring....$195
EXPIRED LOAN NO. 7568.
1.55 CT. DIAMOND, BLUE WHITE, American cut, in lady's beautiful modern all platinum engagement ring with 6 diamonds....$170
EXPIRED LOAN NO. 6698.
1.20 CT. DIAMOND, BLUE WHITE, American cut, in lady's all platinum exquisitely designed square prong engagement ring with 12 diamonds.$125
EXPIRED LOAN NO. 5391.
.98 CT. DIAMOND, BLUE WHITE, FINest American cut, effectively set in lady's artistically patterned ring with 6 diamonds....$95
EXPIRED LOAN NO. 8004.
.75 CT. DIAMOND, BLUE WHITE, UNusually brilliant, in man's handsome white gold Gypsy ring with 4 blue sapphires....$65
EXPIRED LOAN NO. 6953.
.65 CT. DIAMOND, GOOD COLOR, beautifully radiant gem, American cut, in lady's platinum prong ring with 2 diamonds....$60
EXPIRED LOAN NO. 7558.
.51 CT. DIAMOND, BLUE WHITE, PERfect, in lady's dainty all platinum engagement ring beautifully patterned with 4 diamonds....$55

Fancy Cut Diamonds

EXPIRED LOAN NO. 6771.
6.55 CT. EMERALD CUT DIAMOND, perfect and flawless, good color, fiery brilliance, in lady's all platinum ring with 2 large baguette diamonds...$1,385
EXPIRED LOAN NO. 7181.
1.50 CT. EMERALD CUT DIAMOND, blue white, perfect, in lady's artistically tailored all platinum engagement ring with 2 trapeze and 2 baguette diamonds....$285
EXPIRED LOAN NO. 6416.
1.25 CT. MARQUISE DIAMOND, BLUE white, beautifully cut, in lady's all platinum newest design engagement ring with 2 large baguette diamonds....$235

Diamond Wedding Rings

BRAND NEW—ALL FINGER SIZES.
$200 DIAMOND WEDDING RINGS, ALL platinum, channel set [edge to edge] with blue white perfect matched diamonds all around each about 3-100 ct....$50
$160 DIAMOND WEDDING RINGS, ALL platinum, with 28 large perfectly matched blue white diamonds channel set [edge to edge] all around. Total weight about 1.25 ct....$40
$130 DIAMOND WEDDING RINGS, ALL platinum, with 32 large perfectly matched blue white diamonds channel set [edge to edge] all around.$32.50
$120 DIAMOND FLEXIBLE WEDDING rings, very newest feature, all platinum, with large blue white brilliant diamonds all around....$30
$70 DIAMOND WEDDING RINGS, ALL platinum, completely encircled with fine quality blue white diamonds....$17
$40 DIAMOND WEDDING RINGS, ALL platinum channel set with 10 large perfectly matched blue white brilliant diamonds....$10

Diamond Dinner Rings

$380 DIAMOND DINNER RING, ALL platinum, exquisitely fashioned with 23 large diamonds; 3 extra large marquise diamonds in center. All finest blue white brilliant gems....$95
$300 DIAMOND DINNER RING, ALL platinum, individually styled of unusual attractive design with 16 diamonds; 2 extra large diamonds in center, set pear shape effect, all of finest blue white quality....$75

Diamond Wrist Watches

$1,100 LADY'S GLYCINE DIAMOND baguette wrist watch, all platinum, superbly styled with 104 diamonds; 12 baguettes, 2 marquise diamonds, all finest blue white perfect matched gems unusually large and brilliant. Attached platinum flexible bracelet with 42 diamonds.17 jewel highest grade glycine movement, world renowned. Brand new. Guaranteed..$275
$300 LADY'S DIAMOND WRIST WATCH, Exquisite New Round Model, all platinum with 44 diamonds; 2 marquise diamonds, all blue white perfect matched. 17 jewel finest Geneva movement. Brand new. Guaranteed....$75
$195 LADY'S ELGIN DIAMOND BAGuette wrist watch, all platinum, beautifully set with 20 large blue white finest diamonds. 17 jewel guaranteed Elgin movement. Timed and cased at Elgin factory. Brand new....$48
$140 LADY'S WALTHAM DIAMOND baguette wrist watch; 14 ct. solid white gold, effectively styled with 20 large blue white diamonds. 17 jewel guaranteed Waltham movement. Brand new....$35

Gent's Diamond Watches

$1,500 GENT'S AUDEMARS PIGUET wrist watch, all platinum, curved oblong model with 18 round and 8 baguette diamonds in numerals; attached ALL PLATINUM FLEXIBLE OPEN LINK BRACELET. Unusual and distinctive. Fully jeweled and adjusted Audemars Piguet movement. Very finest available. BRAND NEW. GUARANTEED....$375
$500 GENT'S PAUL DITISHEIM STRAP watch, all platinum, thin curved oblong model set with 30 diamonds in numerals. Exceptionally attractive. Fully jeweled and adjusted highest grade Paul Ditisheim [Paris] movement. BRAND NEW. GUARANT'D.$125

OUT OF TOWN CUSTOMERS

ATTENTION! We will ship any article to your Bank or the Railway Express Agency, for your inspection and approval at no cost or obligation to you ANYWHERE.

LEVINSON'S LOAN BANK
739N.Clark-st.
KNOWN FROM COAST TO COAST.

JEWELRY, OLD GOLD, ETC.

FIDELITY LOAN BANK
9 S. Clark-st.

LICENSED, BONDED PAWNBROKERS. ESTABLISHED 1893.

Liquidating Out of Pawn Diamonds

WE WILL SUBMIT ANY ARTICLE FOR APPRAISAL BEFORE PURCHASE. YOU SELECT THE APPRAISER.

Diamond Solitaires

$5,580 MAN'S DIAMOND SOLITAIRE. Weight 8.47 carats. Finest American cut [perfect]. Handsomely designed all platinum mounting with baguette 2 shaped diamonds in shank. Sale price to liquidate loan....$1,395
$1,800 LADY'S DIAMOND SOLITAIRE. Weight 3.02 carats. Finest American cut. Blue white, very brilliant. Gorgeous all platinum mounting, with 4 large fancy shaped diamonds. Sale price to liquidate loan....$450
$1,380 LADY'S DIAMOND SOLITAIRE. Weight 2.21 carats. Finest American cut. Blue white, unusual brilliance. Newest all platinum channel style mounting with 10 diamonds. Sale price to liquidate loan....$345
$1,180 LADY'S DIAMOND SOLITAIRE. Weight 1.89 carats. Fine American cut, blue white, unusual brilliance. Very attractive all platinum mounting, 12 diamonds in 2 row Channel effect. Sale price to liquidate loan..$295
$860 LADY'S DIAMOND SOLITAIRE. Weight 1.62 carats. Finest American cut. Blue white, unusual brilliance. Gorgeous all platinum mounting with 20 diamonds. Sale price to liquidate loan....$215
$700 MAN'S DIAMOND SOLITAIRE. Weight 1.52 carats. Fine cut, blue white. Very brilliant. Heavy 18 k. solid white gold mounting. Sale price to liquidate loan....$175
$500 LADY'S DIAMOND SOLITAIRE. Weight 1.02 carats. Finest American cut. Blue white. Unusual brilliance. Beautifully set in an all platinum prong mounting of the latest design with 12 diamonds. Sale price to liquidate loan....$125
$440 MAN'S DIAMOND SOLITAIRE. Weight 1.15 carats. Fine American cut. Blue white, very brilliant. 18 k. solid white gold mounting with 6 baguette sapphires. Sale price to liquidate loan....$110
$300 LADY'S DIAMOND SOLITAIRE. Weight .80 carat. Fine American cut. Blue white. Very brilliant. Set in a channel style mounting with 6 diamonds. Sale price to liquidate loan...$75
$220 LADY'S DIAMOND SOLITAIRE. Weight .58 carat. Fine American cut and brilliance. Set in the newest type mounting with 4 diamonds. Sale price to liquidate loan....$55
$140 LADY'S DIAMOND SOLITAIRE. Weight .35 carat. Fine cut. Blue white. Set in the newest combination white and natural gold mounting, with 4 diamonds. Sale price to liquidate loan....$35

Diamond Wedding Rings

DIAMOND WEDDING RINGS, ALL platinum. Channel set edge to edge, complete circle, blue white and perfectly matched. Each diamond about 3 points. All finger sizes. Brand new....$45.00
DIAMOND WEDDING RINGS, ALL platinum. Set edge to edge. Complete circle. No metal separation: 35 large perfectly matched blue white diamonds. All finger sizes. Brand new.$29.50
DIAMOND WEDDING RINGS, ALL platinum. Channel set with 10 large perfectly matched blue white diamonds. All finger sizes. Brand new.$11.50

Diamond Wrist Watches

$380 LADY'S DIAMOND WRIST WATCH. Very elaborate in all platinum with 46 fine selected diamonds and 10 baguette emeralds; 17 jewel high grade [Geneva] movement. Fully guar....$95.00
$300 LADY'S ELGIN DIAMOND BAguette style Wrist Watch. Beautiful all platinum case with 36 round and 2 baguette diamonds of the finest quality. 17 jewel, fully guaranteed Elgin movement. Brand new....$75.00
$260 LADY'S DIAMOND BAGUETTE wrist watch. Elaborate all platinum case with 54 round and 2 baguette diamonds of fine selected quality. 17 jewel fully guaranteed [Geneva] movement. Brand new....$65

Diamond Dinner Rings

$2,100 DIAMOND DINNER RING. Elaborate and exquisite all platinum of individualistic design. Large [perfect] emerald cut diamond weighing 2⅔ carats in center; also 18 round diamonds and 2 marquise shaped diamonds. Sale price to liquidate loan..$525
$340 DIAMOND DINNER RING. Attractively designed. Platinum set, with 39 large, perfectly matched blue white diamonds. Approx. total weight 3 carats. Sale price to liquidate loan...$85
$140 DIAMOND DINNER RING. ALL platinum mounting of attractive design, with 11 fine selected blue white diamonds. Sale price to liquidate loan....$35.00

Diamond Bracelets

$14,000 DIAMOND BRACELET [FLEXIble]. Handmade, all platinum. 1¼ in. wide, very gorgeous and exquisite, with 328 round diamonds. 72 baguette shaped diamonds, 12 triangular shaped diamonds, and 3 large emerald cut diamonds about 2 carats each. These diamonds are of the finest quality and weigh approx. 50 carats [extremely beautiful]. Sale price to liquidate loan....$3,500
$1,400 DIAMOND BRACELET. ALL platinum [flexible] attractive straight line design, with 113 fine selected diamonds, 5 larger diamonds, about ½ carat each. Also row of baguette emeralds running thru center. Approx. total weight of diamonds 8 carats. Sale price to liquidate loan....$350

EXTRA SPECIALS—

$3,400 LADY'S 2 STONE DIAMOND ring. 2 large fine perfect diamonds weighing about 8 carats. Set in a fancy prong all platinum mounting. Sale price to liquidate loan....$850
$1,400 EMERALD CUT DIAMOND. Weight 2.20 carats. Finest cut and color. Lady's gorgeous all platinum ring, with 20 diamonds. Sale price to liquidate loan....$350
$1,000 DIAMOND EARRINGS, 2 LARGE fine quality very brilliant diamonds weighing about 3.50 carats. White gold Tiffany style ear screws. Sale price to liquidate loan....$250
$900 DIAMOND PENDANT. ALL PLATinum. Attractive unique design, set with 38 large, perfectly matched blue white diamonds. Large center diamond about 1 carat. Also large fine genuine oriental pearl. Sale price to liquidate loan....$225

IF YOU LIVE OUT OF TOWN

You may inspect any of the above articles without cost or obligation. Just drop us a line and tell us what item you would particularly like to see. It will be sent to your Bank or Railway Express agency for your inspection. If the purchase is not made you do not have to pay one penny.

WRITE TODAY.

Money Loaned
Quickly—Confidentially on Diamonds—Watches—Jewelry and Silverware.
Lowest Rate of Interest.
Highest Valuations.

FIDELITY LOAN BANK
9 S. Clark-st.
LICENSED, BONDED PAWNBROKERS. ESTABLISHED 1893.

JEWELRY, OLD GOLD, ETC.

CHICAGO SECURITY PAWNERS

LICENSED, BONDED PAWNBROKERS.
Sherman Hotel Bldg.
102 WEST RANDOLPH-ST.

EXPIRED DIAMOND FORFEITURES
OUT-OF-PAWN DIAMOND BARGAINS

VETERANS, YOUR BONUS BUYS MORE HERE.

WE WILL SUBMIT ANY ARTICLE FOR APPRAISAL BEFORE PURCHASE. CHOOSE YOUR OWN APPRAISER.

Diamond Rings

$1,600 LADY'S SOLITAIRE DIAMOND RING. Weight 2.75 carats. Blue White Wesselton. 98% perfect. American cut, exceptionally fiery and brilliant. Beautifully styled square prong platinum ring with 10 round and 4 Baguette diamonds. Price now.$410
$980 LADY'S DIAMOND SOLITAIRE RING. Weight 2.28 carats. Beautiful blue white color, unusually brilliant. Attractive platinum prong mounting with 6 round diamonds. Price now..$245
$650 LADY'S DIAMOND SOLITAIRE RING. Weight 1.25 carats. Canary Gem, perfect and flawless. Set in a handsome platinum mounting with 14 diamonds and 12 French-cut blue sapphires. Price now....$165
$580 LADY'S DIAMOND SOLITAIRE RING. Weight 1.33 carats. Blue white, finest brilliancy. Set in platinum ring of distinctive design with 18 diamonds. Price now....$145
$380 LADY'S SOLITAIRE DIAMOND RING. Weight 1 carat. Blue white gem, unusually brilliant. Set in an all platinum, stylishly tailored prong setting with 8 diamonds. Price now..$95
$700 LADY'S DIAMOND SOLITAIRE RING. Weight 1.50 carats. Blue white gem of marvelous brilliancy. Absolutely perfect. Set in a distinctive designed all platinum mounting with 14 diamonds. Price now....$185
$200 LADY'S DIAMOND SOLITAIRE RING. Weight .55 carat. Blue white, beautiful luster and brilliancy. All platinum stylishly tailored engagement ring with 8 dias. Price now....$50
$580 LADY'S DIAMOND SOLITAIRE RING. Weight 1.08 carats. Blue white, perfect and flawless, exceptionally brilliant. Platinum mounting, smartly styled with 10 round and 2 baguette diamonds. Price now....$145
$280 LADY'S DIAMOND SOLITAIRE RING. Weight .75 carat. American cut. Blue white and exceptionally brilliant. All platinum prong engagement ring with 8 diamonds. Channel set. Price now....$70
$180 LADY'S DIAMOND SOLITAIRE RING. Weight .50 carat. Blue white American cut, unusually brilliant. All platinum, distinctive square prong tailored ring with 4 diamonds. Price now.$45
$1,100 MAN'S DIAMOND SOLITAIRE. Weight 2.77 carats. Perfect, flawless, beautiful color and brilliancy. Handsome, heavy ring. Price now....$275
$300 MAN'S DIAMOND SOLITAIRE RING. Weight .75 carat. Blue white, unusually brilliant. Set in a heavy handsome, attractively designed white gold ring. Price now....$75
$180 MAN'S DIAMOND SOLITAIRE RING. Weight .50 carat. Blue white, finest American cut and very brilliant. Set in a very heavy gold mounting. Price now....$45
$540 MAN'S DIAMOND SOLITAIRE RING. Weight 1.05 carats. Blue white Wesselton, perfect, very brilliant. Set in very heavy tailored mounting. Price now....$135

Misc. Extra Specials

$26,000 LADY'S GENUINE GREEN EMERALD RING. Weighing 38 carats. Fine Russian grass green color. Set in all platinum with 96 blue white perfect baguette diamonds, weight about 7.50 carats. A rare unusual jewel. Priced now....$6,500
$2,100 LADY'S DIAMOND SOLITAIRE RING. Weight 3.25 carats. Blue white Wesselton. Finest American cut. Dazzling brilliancy, 99% perfect. A true gem. Set in a gorgeous all platinum ring, exceptionally attractive with 18 large diamonds. Price now.$535
$380 MAN'S DIAMOND RING. Set with 3 blue white diamonds weighing about 1.50 carats. Finest American cut and brilliancy. Set in a heavy solid gold modern mounting. Price now....$95
$1,040 DIAMOND PLATINUM PENDANT. Set with 4 diamonds, 3 diamonds weighing .50 carat each, one large diamond drop, about 1.50 carats, total weight 3 carats. Price now....$235
$1,060 DIAMOND EARRINGS. Weight about 2 carats. Blue white American cut. Absolutely perfect, exceptionally brilliant, set in platinum prong ear screws. Price now....$265
$740 MAN'S ALL PLATINUM WRIST WATCH. High-grade Longines movement. Fully jeweled and adjusted. Brand new guaranteed timekeeper. Rectangular curved model, attractively set with 14 round and 8 baguette diamonds in numerals. Platinum buckle. Price now....$185
$660 CIRCLE BROOCH PIN. All platinum. Unusually attractive design with a large Peacock in center, set with 69 diamonds, weight about 5 carats, 20 genuine Oriental blue sapphires and 6 genuine green emeralds. Price now..$165
$3,460 BROOCH CLIP COMBINATION. All platinum. Hand made. Elegantly designed in a superb style. Set with 98 large diamonds and 8 extra large marquise diamonds, all blue white, absolutely perfect, full cut and evenly matched. Total weight approximately 19½ carats. Price now....$865

Fancy Cut Diamonds

$1,160, LADY'S MARQUISE DIAMOND RING. Weight about 1.84 carats. Absolutely perfect, flawless, beautiful color. Exceptionally well made and brilliant. Attractively set in a handsome tailored all platinum mounting with 2 marquise dias. Price now.$290
$1,180 LADY'S EMERALD CUT DIAMOND RING. Weight 1.96 carats. Blue white Wesselton Gem, 99% perfect. Platinum tailored prong mounting with 2 baguette dias. Price now.$395

Diamond Wedding Rings

ALL FINGER SIZES—BRAND NEW.
$220 DIAMOND WEDDING RINGS. All platinum. Extra wide with extra large diamonds of finest blue white perfect, matched quality. Channel set edge to edge all around. Price now....$55
$160 DIAMOND WEDDING RINGS. All platinum channel edge to edge. Set with 28 large blue white diamonds. Weight about 1.25 carats....$40
$90 DIAMOND WEDDING RINGS. All platinum channel edge to edge. Set with 40 blue white diamonds....$22.50
$45 DIAMOND WEDDING RINGS. All platinum, channel set with 10 large blue white diamonds. Price now...$11.50

Diamond Wrist Watches

$160 LADY'S PLATINUM DIAMOND WRIST WATCH, baguette step-effect design. Set with 48 blue white diamonds. 17 jewel Geneva movement, fully guaranteed. New. Price now..$40
$110 LADY'S PLATINUM DIAMOND baguette design wrist watch. Set with 20 blue white dias. evenly matched. 17 jewel Geneva movement, fully guaranteed. New. Price now....$27.50
$1,180 LADY'S PLATINUM BAGUETTE WRIST WATCH. Smartly styled in a very new design. Set with 100 perfect matched quality diamonds, weighing approximately 4 carats, 9 extra large baguette diamonds, 2 large marquise diamonds. Attached all platinum flexible bracelet, set with 41 diamonds. 17 jewel, highest grade Geneva movement, brand new, fully guaranteed. Price now....$295

OUT-OF-TOWN CUSTOMERS WE SHIP

ANY ARTICLE TO YOUR BANK OR EXPRESS AGENCY FOR INSPECTION AND APPRAISAL AT ABSOLUTELY NO COST OR OBLIGATION TO YOU.

CHICAGO SECURITY PAWNERS
SHERMAN HOTEL BLDG.
102 WEST RANDOLPH-ST.

JEWELRY, OLD GOLD, ETC.

THE U. S. LOAN BANK
SIXTH FLOOR
10 N. CLARK-ST.

45 YEARS IN THE HEART OF THE LOOP. PAWNBROKER LICENSE NO. 1.
Chicago's Most Reliable Dealer in Precious Stones.

OUT OF PAWN BARGAINS
INVEST YOUR BONUS WISELY NOW
We will submit any article for appraisal before purchase

June Brides

Diamond Wedding Rings

BRAND NEW.
$240.00 Diamond wedding rings. All platinum Channel set. 26 large blue white perfectly matched diamonds. Approximate weight 2 kts. SPECIALLY PRICED....$60.00
$180.00 Diamond wedding rings. All platinum Channel set. 28 large blue white, perfectly matched diamonds. Approximate total weight 1½ kts. SPECIALLY PRICED....$45.00
$130.00 diamond wedding rings. All platinum Channel set. 51 large square cut blue white matched diamonds. SPECIALLY PRICED....$32.50
$90.00 Diamond wedding rings. All platinum Channel set. 55 large blue white diamonds. SPECIALLY PRICED..$22.50
$40.00 Diamond wedding rings. All platinum Channel set. 10 large blue white diamonds, half way round. SPECIALLY PRICED....$10.00
$30.00 Diamond wedding rings. 5 large blue white diamonds set in white gold rings. SPECIALLY PRICED....$7.50

Diamond Rings

5.72 kts. Diamond. Exceptionally brilliant. Finest American cut. Gorgeously mounted in all platinum ring of latest design with 10 large blue white diamonds in mounting. SPECIALLY PRICED....$950.00
4.10 kt. Diamond. Blue white color. Exceptionally brilliant. Beautifully mounted ring. SPECIALLY PRICED..$475
2.80 kt. Diamond. Beautifully mounted in all platinum ring of latest design with 26 large blue white diamonds in setting. SPECIALLY PRICED.$375.00
2.51 kt. Diamond. Blue white color. Gorgeously mounted in all platinum ring with 2 large blue white baguette diamonds in setting. SPECIALLY PRICED....$325.00
2.44 kt. Diamond. 99% perfect. Exceptionally brilliant. Gorgeously mounted in all platinum ring with 56 blue white diamonds in setting. SPECIALLY PRICED....$300.00
1.34 kt. Diamond. Blue white color. Beautifully mounted in all platinum ring of latest design with 14 large blue white diamonds in mounting. SPECIALLY PRICED....$175.00
1.06 kt. Diamond. Absolutely perfect. Free from any flaws or imperfections. Handsomely mounted in ring of newest design. SPECIALLY PRICED..$115.00
1 kt. Diamond. Blue white color. Mounted in handsome all platinum ring, set with 6 large blue white diamonds in mounting. SPECIALLY PRICED..$95.00
76/100 kt. Diamond. Blue white color. Mounted in beautiful all platinum ring with 10 large blue white diamonds in mounting. SPECIALLY PRICED....$80.00
67/100 kt. Diamond. Blue white color. Beautifully mounted in all platinum ring with 8 large blue white diamonds in setting. SPECIALLY PRICED..$75.00
55/100 kt. Diamond. Handsomely mounted in platinum ring with 6 blue white diamonds in mounting. SPECIALLY PRICED....$50.00
25/100 kt. Diamond. Blue white color. Set with 6 large blue white diamonds in all platinum ring with latest square top. SPECIALLY PRICED..$30.00
$40.00 Diamond rings. Blue white color. Mounted in white gold ladies' and men's single stone and dinner rings. SPECIALLY PRICED....$10.00

Diamond Dinner Rings

$380.00 Diamond Dinner Ring. Set with 1 large blue white marquise shape diamond in center—about ¾ kt.—with 28 large blue white diamonds. All platinum handmade mounting. SPECIALLY PRICED....$95.00
$340.00 Diamond Dinner Ring. Set with blue white diamond—about ¾ kt.—in center with 16 large blue white diamonds in beautiful all platinum mounting. SPECIALLY PRICED..$85.00
$260.00 Diamond Dinner Ring. Set with 1 large blue white baguette shape diamond in center with 20 round blue white diamonds in beautiful mounting. SPECIALLY PRICED....$65.00
$140.00 Diamond Dinner Ring. Set with 18 large blue white diamonds set in platinum ring. SPECIALLY PRICED....$35.00

Diam'd Watch Bracelets

BRAND NEW.
$500.00 Watch bracelet. Choice of Baguette shape or new round shape. All platinum. Set with 2 blue white baguette shaped diamonds and 72 round diamonds. Attached with diamond set bracelet with diamonds all around. Equipped with 17 jewel Geneva movement. SPEC. PRICE.$125.00
$380.00 Lady's Hamilton watch bracelet. New round design. All platinum. Beautifully mounted with 38 extra large blue white diamonds. Equipped with 17 jewel guaranteed Hamilton movement. SPECIALLY PRICED..$95.00
$300.00 Bulova watch bracelet. New round style. All platinum. Artistically set with 40 large blue white diamonds. Equipped with 17 jewel guaranteed Bulova movement. SPECIALLY PRICED....$75.00
$200.00 Lady's Elgin Baguette watch bracelet. All platinum. Attractively patterned with 22 large blue white perfectly matched diamonds. 17 jewel. Smallest Elgin movement. Timed and cased at Elgin factory. Fully guaranteed. Brand new....$50.00
$140.00 Baguette watch bracelet. 14 kt. solid gold case. Set with 20 large blue white diamonds. 17 jewel Waltham movement. SPECIALLY PRICED....$35.00
$110.00 Watch bracelet. Choice of Baguette shape or newest creation in special round style. Both watches set with 20 large blue white diamonds. 14 kt. solid gold case. 17 jewel guaranteed Geneva movement. SPECIALLY PRICED....$27.50
$60.00 Watches. 21 jewel Illinois, Hamilton, Waltham and Elgin. White and yellow gold cases. SPECIALLY PRICED....$15.00

Diamond Bracelets, etc.

$6,000.00 Diamond bracelet. Set with 365 large blue white diamonds. 1½ inches wide. Approximate weight 25 kt. 9 large diamonds about 1 kt. each. Gorgeously mounted in a very flexible handmade bracelet. SPECIALLY PRICED....$1,500.00
$1,400.00 Diamond Bracelet. Set with 51 large diamonds. Approximate weight 5.50 kts. All platinum, beautiful handmade, exceptionally flexible bracelet. SPEC. PRICED....$350.00
$1,100.00 Diamond bracelet. All platinum. Handsome design flexible bracelet. Set with 23 exceptionally large blue white diamonds and 21 genuine sapphires alternating. SPECIALLY PRICED....$275.00
$900.00 Lavalier. All platinum elaborate design. Set with 105 large blue white diamonds. Neatly designed to cover whole neck. SPECIALLY PRICED....$225.00
Others from $10.00 to $1,500.00.
$300.00 Barpin. Beautiful handmade all platinum barpin, set with 24 large, blue white diamonds. SPECIALLY PRICED....$75.00
$150.00 Bar pin. 21 large blue white diamonds. All platinum hand made filigree design pin. SPECIALLY PRICED....$37.50

Confidential Loans
on diamonds, watches, and jewelry in private rooms
AS LOW AS 1%.

THE U. S. LOAN BANK
SIXTH FLOOR
10 N. Clark-st.

JEWELRY, OLD GOLD, ETC.

LESS THAN 10 MINUTES FROM LOOP PLENTY OF PARKING SPACE

LEVINSON'S LOANS
739 N. CLARK-ST.

OUT OF PAWN BARGAINS
Continued from Our Other Column on This Page.

Extra Specials
Misc. Diamond Jewelry

$5,175 LADY'S RING WITH THREE DIAMONDS: 2.50 CT. BLUE JAEGER GEM in center; absolutely perfect, unusually brilliant, and 2 exquisite Canary diamonds, perfect, American cut, each 1.25 ct. in Tiffany Prong Mounting....$1,295
$2,750 LADY'S PRINCESS RING: 2 DIAMONDS 1.25 CT. EACH. BLUE WESSELTON GEMS of finest American cut with 2.50 ct. genuine Oriental Blue Sapphire in center of attractive all platinum prong ring....$685
$1,975 BROOCH-CLIPS COMBINATION, all platinum, hand made, unusually beautiful and attractive, superbly fashioned with 104 extra large exquisitely brilliant diamonds: 6 Baguette and 8 Marquise Diamonds. Blue white finest quality gems. Wear as Brooch or Clips....$495
$1,700 LADY'S STAR SAPPHIRE RING: 28 ct. beautiful hazy blue Star Sapphire, distinct six point perfect star, attractively set in an exquisite hand made all platinum ring with 12 Baguette and 12 Round Diamonds..$425
$1,300 DIAMOND FLEXIBLE BRACELET: Double row straight line pattern, all platinum, with 54 large Blue White finest quality Diamonds and 54 Blue Sapphires. Brilliant and attractive....$325
$1,175 DIAMOND BROOCH: All platinum, modern open work design, very different and extremely beautiful set with 51 large Diamonds: 2 extra large Baguette Diamonds and Marquise Diamond about 3-4 ct. in center. BLUE WHITE FINEST QUALITY GEMS..$295
$700 MAN'S DIAMOND RING: 3 FINEST BLUE WHITE AMERICAN CUT DIAMONDS about 2 cts., set in handsome white gold ring....$175
$390 DIAMOND EARRINGS: 2 BLUE WHITE PERFECT DIAMONDS, American cut, about 1.25 ct., attractively set in White Gold Platinum prong octagon shape Ear Screws....$98
$380 MAN'S DIAMOND RING: 3 BLUE WHITE PERFECT DIAMONDS about 1.25 ct., finest American cut, in modern attractive White Gold ring....$95
$340 DIAMOND EARRINGS: 2 BLUE WHITE AMERICAN CUT DIAMONDS, about 1 ct., set in fashionable octagon shape White Gold platinum top Ear Screws....$85
$265 MAN'S DIAMOND RING: 3 BLUE WHITE PERFECT DIAMONDS, about 1 ct., American cut, in man's exceptionally attractive White Gold ring..$65
$240 DIAMOND EARRINGS: 2 DIAMONDS about ¾ ct.. BLUE WHITE, PERFECT, AMERICAN CUT, in beautiful Yellow Gold Belcher Prong Ear Screws....$60

OUT OF TOWN CUSTOMERS ATTENTION!

We will ship any article to your bank or the Railway Express Agency, Inc., for your inspection and approval at no cost or obligation to you. ANYWHERE!

Levinson's Loan Bank
739 N. Clark-street
Member of Chicago Association of Commerce.

CHICAGO LOAN BANK
37 SOUTH WABASH-AV.

LICENSED, BONDED PAWNBROKERS. MEMBER CHICAGO ASSN. OF COMMERCE.

LIQUIDATION BARGAINS.

WE WILL SUBMIT ANY ARTICLE FOR APPRAISAL BEFORE PURCHASE.
2.58 Carat Diamond—Blue White; very rare gem in lady's unusual platinum ring with 24 Blue White diamonds. VALUE, $1,600.00; SPECIAL....$400.00
$1,200.00 Diamond Flexible bracelet, all platinum attractive straight line pattern, set with 19 finest perfect Blue White diamonds, .20 Carat each, and 19 rare large blue oriental sapphires. SPECIAL....$300.00
1.33 Carat Diamond—Perfect and Blue White in man's White gold ring VALUE, $600.00; SPECIAL....$150.00
1.32 Carat Diamond—Perfect Blue White in lady's White gold ring. VALUE $600.00; SPECIAL....$150.00
1 Carat Diamond—Perfect and Blue White in lady's White gold ring with 6 Blue White diamonds. VALUE $500.00. SPECIAL....$125.00
.40 Carat Diamond—Perfect and Blue White in lady's White gold step mounting with 10 Blue White diamonds VALUE, $140.00; SPECIAL....$35.00
.75 Carat Diamond—Blue White, slightly imperfect, set in lady's White gold ring. SPECIAL....$35.00

Money Loaned

ON DIAMONDS, JEWELRY, FURS, ORIENTAL RUGS, BONDS SILVER, OR ANYTHING OF VALUE.
Highest valuations. Rates low as 1%.

CHICAGO LOAN BANK
37 SOUTH WABASH-AV.
CORNER MONROE. 3rd FLOOR.

CASH FOR OLD GOLD
DIAMONDS, PAWN TICKETS
JEWELRY, GOLD TEETH,
WATCHES, SILVER.

This institution is operated by public spirited citizens to help you obtain CASH. MEMBER Chicago Assn. of Commerce. ESTABLISHED 1900.

Chicago Gold Smelting Co.,
37 S. Wabash-av.
CORNER MONROE-STREET. 3D FLOOR.

DO NOT SELL YOUR OLD GOLD, SILVER,
diamonds before getting our prices.
MARTIN REFINING CORP.,
55 E. WASHINGTON-ST.
Room 1218 Pittsfield Bldg.
DEARBORN 3394.

OLD GOLD BOUGHT

OLD SILVER, GOLD PLATE, PLATINUM, DIAMONDS. Bring or mail. NEW HIGH MARKET PRICES.
A. QUINT & CO.,
5 N. WABASH, KESNER BLDG. ENTIRE Third Floor, GOLD SMELTERS. Estab. 1873.

"Cash In" YOUR GOLD

Diamonds, Bridgework, Silver, Plated Jewelry, Watches, etc. LATEST PRICES PD.
Romack Gold Refining Co.,
7 W. MADISON. CORNER STATE. FIFTH FLOOR. 5TH FL. ROOM 501.

CASH Money for GOLD

Jewelry—Gold Teeth—Diam'ds—Pawn Tickets
BARNETT'S, JEWELERS,
57 E. MADISON-ST. MALLERS BLDG. MAIN FLOOR. STORE ENTRANCE.

Diamonds, Pawn Tickets

OLD GOLD, JEWELRY, ETC., BOUGHT. For sale: ½ kt. lady's plat. dia. ring...$45 1 kt. dia. blue white plat. and dia...mtd.$110 Jeweler's Exchange, 32 N. State, 11th floor.

NEW HIGH PRICES PAID FOR OLD GOLD. silver, diamonds, watches, gold teeth, etc. UNITED SMELTING WORKS THE OLD RELIABLE, 39 S. State, corner Monroe, 4th floor.

JULES JURGENSEN REPEATER WATCH, world's finest movement. Strikes hrs., quarters, min. Size 18. Perf. cond. 18 karat case, marvelous for blind person. State 3611.

BLUE WHITE PERFECT 1.15 CARAT diam. set ladies' 6 diam. plat. mtg., $165. EMPIRE LOAN BANK, 649 N. CLARK-ST.

TYPEWRITERS AND SUPPLIES.

RENTALS 3 MOS., $5; HOME USE. ALL makes. Will apply on purchase barg. all makes R. 608, 36 W Randolph Dea. 2837.

STENOTYPE—LATE MODEL 4. PORT AND standard typewriters rented, exch. Add machs. furn., reas. 16 S. Wells. Cent. 0943.

TYPEWRITER RENTED, $2 MO.; 3 MO., $5. Apply on sales. Prices $10-$30. Buc. 0330.

TYPWTR., $10; AUTOFED DUPLICATOR, $22.50; Addressograph, $15. 172 N. LaSalle.

ALL PRICES, MAKES, MODELS—DELEONS, 3633 N. Western-av. Phone LAKeview4840.

UNDERWOOD, NO. 5.—$22; ALSO OLIVER, $10. Phone Lake View 5090, Sunday.

INDEX

	Page	Col.
Aviation	2	1
Apartments—See To Rent.		
Arts and Antiques	10	4
Auction Sales	10	4
Automobiles—		
Used Automobiles—For Sale	12, 13	
Trucks	13	7
Wanted	14	1
Accessories and Repairing	13	8
Loans	13	8
Tires	13	8
Credits	13	8
Auto House Trailers	14	1
Barter and Exchange	11	7
Bar and Store Fixtures	4	4
Bicycles and Motorcycles	13	8
Birds, Cats, Poultry, etc	10	7
Board and Lodging	4	7
Boats, Yachts, etc.	1	6
Books and Magazines	6	8
Building Material	2	3
Burial Garments	Part 1, 20	
Business Opportunities.		
Businesses For Sale	11	1
Partnerships and Investments	11	4
Distributors	11	4
Concessions, Locations, and Leases	11	4
Business Equipment	11	5
Business Service	11	5
Wanted	11	5
Business Personals	4	4
Business Directory	2	3
Cameras and Optical Goods (See Business Directory)	2	3
Cemeteries	Part 1, 20	
Clothing, Furs, etc.	11	5
Club and Association Memberships	2	2
Collections	11	5
Dancing Schools	10	4
Death Notices	Part 1, 20	
Dogs—(See Part 7, Graphic Sec.)	6	6
Dressmaking and Millinery Schools	4	4
Employment Agencies—Men	3	7
Employment Agencies—Women	4	3
Financial	10	3
Funeral Directors	Part 1, 20	
Help Wanted—Men	2, 3	
Help Wanted—Women	3, 4	
Horses, Harness, and Wagons	10	4
Hotels and Apartment Hotels	4, 5	
Home Furnishings	10	5
Home Furnishings Wanted	10	8
Household Appliances	10	8
Houses—See Real Estate and To Rent—		
Instruction	1, 2	
Jewelry, Watches, etc	1	1
Land Information	10	1
Light and Heavy Manufacturing	2	3
Loans—Personal and Business	11	6
Lost and Found	2	2
Machinery and Equipment	11	8
Miscellaneous For Sale	14	1
Mortgages (See Real Estate Loans)	10	2
Motor Buses—For Sale	13	8
Moving, Storage (See Business Direc.)	2	3
Motorcycles and Bicycles	13	8
Mattresses (See Home Furnishings.)	10	5
Mausoleums and Monuments,	Part 1, 20	
Musical and Dramatic	10	4
Musical Instruments	14	2
Office Furniture and Devices	14	1
Paints (See Building Material)	2	3
Painting & Decorating (See Bus. Direc.)	2	3
Parcel Post and Express	2	1
Patents, Patent Attorneys	1	7
Personal	2	2
Pianos (See Musical Instruments)		
Piano Tuning (See Bus. Direc.)	2	3
Printing Machy. & Supplies	7	2
Radios, Supplies and Service	2	2
Real Estate—		
Central	7	3
Apartment Buildings	7	3
Co-operative Apartments	7	5
Business Property	7	5
Houses	7, 8	
Houses Built to Order	8	1
Vacant	8	1
Oak Park, Austin	8	2
Suburban	8, 9	
Estates Property	9	1
Acre Property	9	1
Other Cities	9	2
Resorts	9	2
Farm Lands	9, 10	
Country	10	1
Miscellaneous	10	1
Wanted	10	2
For Exchange	10	1
Loans, Mortgages	10	2
Real Estate Service	10	1
Sewing Machines	10	4
Situations Wanted	2	4
Sporting Goods	10	4
Stamp Exchange, Part 6, Women's Section.		
Stocks and Bonds	10	3
Store and Bar Fixtures	4	4
Stoves (See Household Appliances)	10	8
To Rent—		
Rooms	4	5
Houses (City and Suburban)	5	3
Furnished Houses	5	3
Resorts	5	4
Apartments	5, 6	
Apartments and Rooms to Share	5	2
Furnished Apartments	6	6
Stores	7	1
Offices and Shops	7	1
Industrial Property	7	2
Other Cities	7	2
Tents, Awnings, Etc	2	2
Travel	2	2
To Lease and Wanted to Lease	10	2
Trade Schools—Men	3	7
Trade Schools—Women	4	4
Typewriters and Supplies	1	5
Vacuum Cleaners (SeeHsld. Appl)	10	8
Wanted—To Buy	11	7
Wanted—To Rent		
Rooms	4	7
Houses	5	4
Resorts	5	5
Apartments	6	8

BOATS, YACHTS, ETC.

BUY YOUR New Chris Craft Boats ON THE NAVY PIER.
The Only Authorized Chris Craft Dealer on the Lake Front.
Where you are assured of REAL SERVICE.
A large display of new and used boats and motors. Marine equipment, paints, and hardware.
MOTOR BOAT AND ENGINE SERVICE CO.,
DOCK 36 NAVY PIER

WORLD'S FINEST KI-YAK.
The new Mead Sport Ki-Yak, for paddling, sailing, fishing, and hunting. The ideal boat; fast, seaworthy, beautiful; can be lifted with one hand or carried on any car. Three sizes. Also special model for outboard motors. Factory built or complete kit for easy assembly at home. Many exclusive new features of design and construction. Priced so you can afford it. Visit our factory and showroom and see all models, or write for descriptive circulars.
MEAD GLIDERS,
15 S. MARKET-STREET. RANDOLPH 6238

CHRIS-CRAFT
Chicago, North Shore
WAUKEGAN, ILL.
CHICAGO DISPLAY ROOM:
1200 S. MICHIGAN-AVENUE

Belle Isle Bearcat.
Bargain, 30-ft. runabout, 10-passenger, double cockpit; equipped 250 h. p. Hall-Scott motor; this boat is in excellent condition; must sell; boat now in Eagle River, Wis. Address Y H 429, Tribune.

BARGAIN.
26 ft. Dart runabout, 200 H. P. Scripps motor, like new. Can be bought at a fraction of original cost. Fox River Valley Boat Co. McHenry, Ill.

VETERANS ATTENTION! YOUR BONUS money will go far with us on new and rebuilt Johnson & Evinrude motors. Biggest stock in middle west. See us now. Open Sunday, 9-12. Masters Company, 800 N. Clark.

BEST SAILBOAT $200 WILL BUY; SAFE, comfortable, speedy; 15½'x7' beam; 30' mast. Ratsey Cap Rig sail. At S. E. entrance Jackson Park Harbor. Pullman 0360.

FOR SALE—17 FT. CENTURY RUNABOUT, 16 h. p. Johnson motor; elec. start. complete; remote control; full com.; $175. Eichberg, H. P. 9600 or Address F 108, Tribune.

FOR SALE—2 SPEED BOATS WITH INboard motors or willing to trade for late model Ford, Chev. or Plymouth. Must see to appreciate. 3302 N. Claremont-avenue.

42 FOOT GREAT LAKES CRUISER. FULLY equipped, sleeps 4. Excellent condition, $900. Call State 4578 for appointment.

NEW BOAT AND MOTOR, $79; USED motors and boats, $5 down, $2 weekly. 4841 Ogden-avenue. Phone CICERO 1185.

LIGHT TWIN EVINRUDE, JOHNSONS, AND others, at $30 to $65. New motors on display. CRAMER'S, 1500 N. Wells-street.

BEAU. GAR WOOD—10 PASS. RUNABOUT, Must be sold today for best offer. 2659 E. 75th-street. South Shore 1205.

14 FOOT OUTBOARD RACING HULL; never been used. Inquire Sheldrake 0036 or 6141 Sheridan-road.

27 FT. CAB. RBT.—SLEEPS 2; "FALCON 50," toilet, dinghey, full equip. All ex. cond. 15 mph., econ. on gas. Sac. But. 0889.

LARGEST SELECTION OF BOATS, 8 TO 25 ft.; dinghies; Evinrude and Elto motors. KARL MARX, 2937 Elston-avenue.

CABIN CRUISER; SLEEPS SIX, KERMATH motor; excellent Pen Yan dink. Sacrifice $750. JESIEK BROS., Macatawa, Michigan.

SPORTY 20 FT. C. B. CLASS BOAT, USED 2 months, racing sails, mahogany frame, $285. Lake View 4665, weekdays.

FOR SALE—6 CYLINDER, 70 H. P. GRAY-Marine motor; complete; practically new. Address Y H 428, Tribune.

18 FOOT STEEL CABIN SLOOP, FULLY rigged; 1 cyl. motor; $150. Merrimac 5853.

18 FT., 5 PASS. OUTBOARD RUNABOUT, 32 h.p. mtr. Like new. Ph. Berwyn 1817.

OUTBOARD MOTORS — NEW AND USED. 1414 Dempster, Evanston. Univ. 3092.

WTD.—22 H. P. OUTBOARD, LATE MODEL service type. Schiemm, 1260 Carmen-av.

3 H. P. JOHNSON TWIN—LIKE NEW. Reas. Call week days. 2100 S. Union-av.

$28 NEW SEMI-RD. BOTT. BOAT. SAIL boats. Co-op. Bldrs., 8201 Colfax.

32 FT. CABIN CRUISER—3 YEARS OLD; fully equipt. Bargain. Dorch. 5788.

33 FT. CRUISER—READY. BARG. TR. "Blackbird." Keith Boat Yard. Col. 2066.

AUX. SAILBOAT—GOOD COND. SEE AT Jackson Pk., or Nanniga, Mid. 5944.

USED BOAT BARGS.—GAR WOOD SALES Door 102, Navy Pier. Whitehall 4916.

MATTHEWS & RICHARDSON CRUISERS, Boats, Inc., 332 S. Michigan. Wabash 5767.

22 FT. STEEL HULL CABIN CRUISER; GD cond. $300, tms. S. Shore 6561. Sag. 8038.

OUTBOARD MOTOR WANTED—MUST BE cheap. Private. Sunnyside 1991.

20 FOOT CABIN SAIL BOAT, 2 YEARS old. $175. A-1 cond. Buck. 6154.

JOHNSON SEA HORSE, "16," LIKE NEW. Sacrifice for cash. Phone Euclid 2476.

CHRIS CRAFT
CRUISERS, RUNABOUTS, UTILITIES. IMMEDIATE DELIVERY.
THOMPSON BOATS.
Outboards, Dingeys, Canoes.
WAGE MAKER FISHING BOATS.
OUTBOARD MOTORS.
Johnson, Evinrude, Elto, Bendix, Thor. Champion and Outboard Accessories. Used boats and motors.
CHICAGO'S LARGEST MARINE DISPLAY ROOM.
Open all day Sunday.
1200 S. MICHIGAN-AV.

28 FT. CABIN CRUISER, BUILT 1935; large cabin sleeps 4; galley and icebox, enclosed toilet room; 71 h. p. Gray engine, speed 15 m. p. h.; radio, deck chairs, well equipped. Priced low quick sale. 38 ft. twin screw Matthews cruiser, built 1933; completely equipped for fishing and cruising; two Hall-Scott engines gives speed over 30 m. p. h. Location Florida. Perfect condition. Chance to buy real bargain. Roomy 48 ft. bridge deck cruiser; 2 double state rooms and large galley. Must be sold immediately. Very well equipped; 110 h. p. Buda; separate generator. Dinghy. No reasonable offer refused.
JOHN W. MAGILL,
Yacht Broker. Herreshoff Agent.
Tribune Tower. Superior 8446.

— — — CAPE COD SAILBOATS — — —
New 14 ft. catboat, decked over, with large cockpit for 4, $215 del. Chgo.; 7 ft. Cape Cod midget sloops for youngsters, $51. Also many other models, 6 to 18 ft.
— — — WHEELER CRUISERS — — —
Gas or Diesel powered, 22 to 80 ft.; 1936 luxurious 39 ft. Wheeler Sedan now on display. The greatest new boat value obtainable. Price $5,630.
C. CRAMER, FACTORY AGENT.
228 North La Salle. Telephone State 8932.

Johnson Outboard Motors.
Buy where you get REAL Service, right on the water, 7 days a week. All models on display, new and used. Outboard Boats, Step Planes, Supplies. Liberal allowance your old motor, balance easy terms. 11 years of fair dealing.
National Outboard Service Corp.,
Route 60. Fox Lake, Ill. Phone 161.

22 FOOT HACKER FULLY EQUIPPED, 125 h. p. Scripps. Hull just refinished. Now in commission. Price $600.
22 foot Hacker, like new. Very fast 125 h. p. Scripps, perfect condition; completely equipped. Price $875.
Marseilles Marine Sales, Marseilles, Ill.

40-FOOT DOUBLE-CABIN CRUISER—LRG. master's cabin, enclosed bridge, galley, crew's quarters. Sleeps 6. Equipped with 175 horse power Hall Scott reduction gear motor, lighting plant, radio, newly redecorated, newly chromed. Sailing dinghy with 16 horse power Johnson motor. Address Y D 446, Tribune.

200 H. P. SPEED BOAT.
Bargain; 26 ft., 8 pass. mahog. hull; excel. cond.; used very little; mtr. alone actually cost $1,800; sac. at $700. Boat now on Fox lake. Phone Wilson, Virginia 1900 wk. days.

COMPLETELY EQUIPPED SAILBOAT with Genoa jib, spare rudder, and well for auxiliary outboard motor; condition excellent. Price $140. Address Y K 206, Tribune.

MATTHEWS CRUISER, 46 FT. GLABUDON closed bridge deck; perf. cond.; comp. equip. Reas. priced. Inspect at foot of Monroe. D. C. Ozmun. Haymarket 4150.

A REALLY WORTH WHILE BARGAIN. 38 FT. ROBINSON CABIN CRUISER. 200 H. P. Sterling motor; exc. cond. Keith Yard, 2420 S. Halsted, or owner, Wilmette 2975.

28 FOOT CHRIS CRAFT ENCLOSED bridge Cruiser—4 weeks old. Cost over $3,100; will sell for $2,600. Address F X 16, Tribune.

NEW 4 H. P. OUTBOARD MOTORS, $54.95; new 2 h. p. motors, $39.50; new 6 h. p., $69.50; new electric, $35.50; new 16 h. p., $120. 3350 West 26th-street.

FOR SALE—36 FOOT DOUBLE CABIN cruiser; 6-72 Gray motor, hull and motor in excellent condition. Sacrifice for quick sale. $800 cash. Address F Y 1, Tribune.

FINE 30 FT. CABIN CRUISER—CYPRESS hull; sleeps 4; 105 H.P. motor; complete equipment; A1 cond. Call Midway 3762.

1935 JOHNSON MOTOR, 22 H. P., AND double step hydroplane; like new. Bargain for cash. Phone Palisade 9677.

18 FT. BOAT AND TWIN ELTO OUTboard motor. Good condition. Rep. 5824.

CANOE WANTED—MUST BE IN GOOD condition. Address Y G 519, Tribune.

SPEEDBOAT—18 FOOT IN-BOARD; REAsonable. 3044 N. Mansfield-avenue, 1st floor.

17 FOOT JOHNSON RUNABOUT WITH 4 cylinder motor; $150. 215 W. 62d-street.

BOYD-MARTIN SPEED BOAT AND JOHNson motor; $80, or sell sep. Irv. 8269.

12 FT. MAHOG. SEA-WITCH; $40. JOHNson Sea Horse "25," $60. Fairfax 9757.

WANTED—16 FT. SPONSON CANOE; GOOD cond.; cheap. Address F 318, Tribune.

TWIN OUTBOARD MOTOR—4½ H.P. 5 speed, $35. Wentworth 2471.

15 FT. C. B. TRAILING SHARPIE, $50. 1248 Lawrence-avenue. Edge. 1213.

PATENTS—PATENT ATTORNEYS.

INVENTORS — WRITE FOR NEW FREE book "Patent Guide for the Inventor" and "Record of Invention" form. No charge for preliminary information. Clarence A. O'Brien and Hyman Berman, Registered Patent Attorneys, 268-F Adams Bldg., Washington, D.C.

PATENTS, TRADEMARKS, COPYRIGHTS. MILO B. STEVENS & CO. 100 N. La Salle-st. Estab. 1864. Other offices, Washington.

INVENTIONS COMMERCIALIZED, PATENTed or unpatented. Write ADAM FISHER CO., 420 Enright, St. Louis, Mo.

INSTRUCTION.

BURNHAM
Beauty Culture Training Assures Your Success

YOU'LL EARN MORE IN THE SHORTEST POSSIBLE TIME. Established 65 years ago in 1871. E. Burnham, Inc., operates the world's oldest, largest beauty school.

Immediately following the last examination we secured good-paying, permanent positions for 127 girls who just completed their courses. This employment service is FREE. Burnham graduates are always in demand. We have more positions open than we can fill.

SEE FOR YOURSELF WHY MORE GIRLS ENROLL IN BURNHAM'S THAN IN ANY OTHER BEAUTY SCHOOL. Come in now and see the opportunities Burnham training offers YOU. You can even enroll now and pay for most of your tuition after you graduate.

ALL TOOLS ARE FREE. FREE EMPLOYMENT SERVICE.

Special 30 days training in Slenderizing and Body Molding which can be taken as a separate course. Under supervision of international expert.

Trip to Paris Award

Velma Marsh, 5115 Nevada-street, winner of semi-annual Burnham Scholarship for efficiency while in training, sailed April 22 on S. S. Manhattan.

Call, write, or phone—open every day and Monday, Wednesday, Friday Evenings until 9. Day or Evening classes.

MAIL COUPON TODAY
Send Free Booklets without obligation to
NAME ....
ADDRESS ....
CITY.... STATE....

E. BURNHAM
School of Beauty Culture
138 N. State-st., Chicago
Randolph 3355. Dept. 960.

NORTHsiders SOUTHsiders
SELAN'S
Beauty Culture
Schools invite you to visit two of the largest, most modern equipped schools in the country.
SELAN'S give more practical training for less money.
SELAN'S graduates are in demand by well established beauty salons.
SELAN'S schools are open 6 days, 5 nights to enable you to complete course in shorter time. As low as
$2 DOWN
$3 WKLY. UNDER STATE SUPERVISION. SELAN'S schools, located on north and south sides for your convenience, saving hours of transportation.
Write for beautiful 24 page illustrated booklet showing students at their work.
SELAN'S SYSTEM
NORTH—2744 MILWAUKEE.
SOUTH—1549 W. 63D-ST.

AFTER GRADUATION—WHAT KIND OF A JOB?
For steady, year-around employment—
For better than average earnings—
For excellent working conditions—
For starting your own business—
There's nothing like—
BEAUTY CULTURE
For Women and Girls
BARBERING
For Men
Moler methods make it easy to learn these well paid professions. Complete and thorough instruction—based on over 40 years of highest quality vocational teaching. Plenty of practical experience on live models and actual customers. Easy payments. Earn part of living expenses while learning. Call, phone or write for catalog.
MOLER SYSTEM
177 N. State-street. CEN. 6393.
Mr. Moler, Dept. T: I am interested in:
[ ] Beauty Culture. [ ] Barbering.
Name ....
Street ....
City.... State....

MADAME LOUISE
Invites You to Compare
DeLEE
With Any Beauty School
1. Compare—Instructors
DeLee proudly offers the Internationally famous Madame Louise and her prize winning associates.
2. Compare—Equipment
DeLee offers 100% new and up-to-the-minute equipment. Light, airy classrooms 16 floors above noise and congestion.
3. Compare—Materials
DeLee provides only all new high grade materials as approved and used in the better Beauty Salons.
4. Compare
Atmosphere—Student Body—Reputation.
COMPARE
and You'll Choose
DeLEE
UNIVERSITY OF BEAUTY CULTURE.
30 West Washington-street.
WRITE FOR FREE NEW BOOKLET.

(Continued on following page.)

If you are looking for a DOG see advertisments in Graphic Section Part 7, Page 6

INSTRUCTION.

(Continued from preceding page.)

steady positions

Splendid income—success—financial independence—all this can be yours after a short training at Marinello. …

At Marinello you learn the latest methods … Start NOW and be ready for a fine position in a few months. Day or evening classes now forming … Free Marinello photo booklet T-92.

Marinello

National School of Cosmeticians.
THE WORLD'S LARGEST SYSTEM OF BEAUTY CULTURE
108 N. State, Chicago
PHONE STATE 5057.

LEARN **Swedish Massage** AND PHYSIO-THERAPY. … Large Income from Doctors. …

Where Can You Equal This?

JOHN MUELLER'S INSTRUCTION. AN EXCELLENT FACULTY AN INTERNATIONAL REPUTATION SCIENTIFIC TRAINING ULTRA-MODERN EQUIPMENT PLEASANT ATMOSPHERE MODERATE TUITION FEE Free Placement in the Finest Salons After Graduation.

ONLY by training in Hairstyling and Beauty Culture in the Chicago Hairdressing Academy are the above available.

Call or write for details.

Chicago Hairdressing Academy
64 West Randolph-street. State 5861.

Gertrude Hale School of Beauty Culture

… LOWEST TUITION!!! Take advantage of this short time offer. Visit, write, or phone for free booklet. 162 N. State-st. Butler Bldg.

HEIM BEAUTY SCHOOLS
COMPLETE COURSE.
$65—$2 Down
CONVENIENT TERMS.
FREE OPERATOR'S UNIFORM, MARCELLING KIT, AND COSMETICS. DAY AND EVENING CLASSES.
LOOP: 6 E. LAKE-ST.
SOUTH: 1019 W. 63D-ST.

$50 SAVED
On our guaranteed complete course. If You Act at Once. DO NOT DELAY. GET IN TOUCH WITH US IMMEDIATELY. American School of Beauty Culture, 159 N. STATE-STREET. CENTRAL 5446 8th Floor.

RECOGNIZED SCHOOL OF SCIENTIFIC **SWEDISH MASSAGE** … KELLBERG INSTITUTE, INC., …

Modern Piano in 20 Weeks … Axel Christensen School, 306 S. Wabash-avenue. …

THE BEST TRAINING AT THE LOWEST COST **CHICAGO ACADEMY OF BEAUTY CULTURE** 37 S. WABASH. STATE 4421.

3 Wks. Only—6 Lessons, $1.50 …

CHICAGO MUSICAL SEMINARY …

PARCEL POST AND EXPRESS.

Farm, Dairy, Nursery Products.

EGGS—FINE NEW LAID SANITARY EGGS …

AVIATION.

FOR SALE—COMET EAGLEROCK PERFECT condition … Elmhurst Airport, Elmhurst, Ill. …

FLYING INSTRUCTION …

STUDENT INSTRUCTION …

O. X. 5 SWALLOW LIC.—MUST SELL …

LOST AND FOUND.

TO FINDERS.

If you have found a cat or dog, a pocketbook, jewelry, or fur, and cannot locate the owner through the "Lost and Found" advertisments in The Tribune, call and go through the "Lost and Found" index at the PUBLIC SERVICE OFFICE, 1 S. DEARBORN-ST.

TO LOSERS.

If you are listed in the telephone directory you can charge an advertisement of your lost article by telephoning Miss Miller of The Tribune ad taking department, Superior 0100. Your advertisement receives the benefit of free listing in The Tribune Public Service office mentioned above for a period of two months. This service facilitates the recovery of lost articles advertised.

BOSTON BULL—LOST—SMALL BLACK with wht. face. Name Judy. Vic. Marquette Carpenter. Friday p. m. Reward. Wen. 7750.

BRIEF CASE—LOST—BLACK: CONTAINing books and vouchers of Butterfield Country Club. Vicinity 19th and 52d. Reward. Call Cicero 1000 or Lawndale 2247 or 6107.

BROOCH—LOST—SPIDER SHP. NR. 12TH st. Generous rew. A. Richard. 1345 Jarvis.

BUNCH OF KEYS, 8 IN HOLDER—LOST—Init., S. H. T. Wabash 0060. Mr. Thomas.

DIAMOND DINNER RING—LOST—LOOP drug store. June 5, between 4 and 6 p. m. Reward. Merrimac 8438.

DIAMOND RING—LOST—ELSTON OR HALsted st. car. June 2: rew. Lake V. 9200.

DOG—LOST—WHITE TOY FOX, FEMALE. Brown spot on left eye: 4 inch tail: "Brownie." 2 weeks: reward. Midway 7053.

DOG—LOST—ENGLISH SHEEPDOG. MALE. medium size. white name "Cracker": about May 26: reward. Hemlock 6615.

DOG—LOST—SPRINGER SPANIEL. BLACK and white female; Sawyer, Mich., May 30. Reward. Address Y J 574. Tribune.

DOG—LOST—WIRE HAIRED TER. MALE, wh. with blk. bk., brn. hd. Name "Rags." Vic. Beverly and Brainard. Rew. Ced. 2563.

DOG—LOST—BROWN ENGLISH SETTER; male; vic. 77th-So. Sh.; rew. So. Sh. 2054.

DOG—LOST—BLK.-TAN. FEMALE. "GYPsy," nr. Waller-Chgo.-avs. Rew. Mans. 7691.

DOG—LOST—WH. SPITZ MALE. VIC ADdison-Central. June 3. Rew. Palisade 0724.

DOG—LOST—MALE: AIREDALE: JUNE 2. vicinity 106th-Prospect; reward. Bev. 6178.

DOG—LOST—BULL TERR.; BLACK, BRINdle, wht. "Bozie." Big rew. Ced. 4635.

DOG—LOST—ROGERS PK.: BLACK FEM. cocker span. pup; collar. Rew. R. P. 9490.

FUR SCARF—LOST—JUNE 3. VICINITY OF 5722 Kenmore. Reward. Wabash 2288.

GLASSES—LOST—CHILD'S SILVER RIM. vicinity Menard-Madison or naborhood; reward. Columbus 5949.

GRIP—LOST—PLEASE RETURN TO L. E. Boyd. 1642½ Greenleaf-avenue. Briargate 3137. Reward.

KEYTAINER—LOST—SOMEWHERE ON NO. Side, contains about 9 keys. reward. Call Rudiger. Central 0252. Monday.

PURSE, BLACK LEATHER—LOST— IN frt. 205 E. Superior. Rew. White. 5620.

PURSE—LOST—BLUE: BET. 79TH. EXCHG., 81st. Burnham. Rew. South Shore 3454.

SCOTTIE—LOST—BLACK. NR. KARLOV Melrose. nr. hospital. 4221 Melrose-street.

WATCH—LOST—MAN'S GOLD HAMILTON open face. with initials A. T. on back. Lost Monday in loop. Call Hinsdale 337.

WRIST WATCH—LOST—LADY'S. AT CLUB Cherie on Dempster-street. evening of May 19; reward. Address E 417. Tribune.

WRISTWATCH—LOST—DIAM. SAPPHIRE. Thurs. eve., vic. dept. stores. School-st.-Lincoln-av.; very lib. reward. Briar. 9623.

$25 REWARD FOR RETURN OF TOY MALE Boston. front white legs: answers to Beans. Lost April 20; no questions. Vincennes 1976.

PERSONAL.

DOLORES AND LEROY. PLEASE LET ME hear from you or call B. 4099. I know all. Matters are settled and forgiven. Reverse charges if you wish. YOUR HEARTBROKEN MOTHER.

ALBERT LUDWAY — INFORMATION wanted of whereabouts. Last heard of 6 years ago. Y. M. C. A., Chgo. His mother. Mrs. Anna Ludway. Box 23. Grand River. O.

NOT RESPONS. FOR DEBTS CONTRAC. BY any one but ourselves: Mrs. Fred Kleinsmith. Ed Kleinsmith. Palatine. Ill.

WANTED—ADDRESS OF ELLEN MITCHELL. niece of Thomas Thompson. Estate matter. Chas. E. O'Connor & Co., 160 N. La Salle.

NOT RESPONSIBLE FOR DEBTS CONtracted after June 1. 1936. by any one but myself and wife. AATE MIKKOLA.

REWARD FOR INFORMATION ABOUT EState of Bedros or Peter Klujian to John Solakian. Write John West. Gen. Del., Chi., Ill.

AUTO ACCIDENT—JUNE 1; STOCKTON drive. Bus driver sped ahead without giving notice. Tel. Sunday. Buck. 7928.

NOT RESPON. FOR DEBTS CONTR. BY anyone but myself after May 1. E. K. Leino.

A. K. F.—GETTING ALONG FINE ANSWER. R. W.

WILL BE RESP. FOR DEBTS CONTRACTED only by myself. Max Sloan.

NOT RESPONSIBLE FOR DEBTS CONTR by any one but myself. FRED MEYER.

CLUB AND ASS'N MEMBERSHIPS.

LAST OPPORTUNITY.

Only a few memberships available, private golf club. N. W. side: Gentiles: 2 courses, watered fairways: annual dues, including family. $75: no assessments or advances. Address Y J 369. Tribune.

SOCIAL MEMBERSHIPS AVAILABLE IN well known South Side Country club. Dining, dancing, bridge, tennis, riding, fishing, swimming pool, etc. Yearly fee for family. $25. Address Y F 263. Tribune.

TRAVEL.

Buses.

ALL AMERICAN BUS LINES
FREE MEALS AND PILLOW SERVICE
Los Angeles..$27.50 New York..$12.50
514 S. Wabash. 6¼ N. Dearborn.
WABASH 8300.
330 STONY ISLAND-AV. HYDE P. 9111

— — DETROIT, $3: ST. LOUIS, $3. — — DE LUXE MOTOR STAGES. WAB. 3886 746 S. Wabash. 6266 Stony. Fair. 9392

INFORMATION AND TICKETS ON ALL Major Bus Lines—405 S. Clark. Web. 167…

Automobiles.

BOTH READERS AND ADVERTISERS ARE urged to exercise caution in arranging automobile transportation with other individuals. References should be exchanged and carefully investigated.

LEAVING FOR LOS ANGELES JUNE 13 or 14th by automobile. Will take gentlemen to share expenses. References exchanged. Address Y A 258. Tribune.

TWO PASSENGERS FOR SOUTHERN CAlifornia; private car: stop Dallas, Carlsbad. Leave June 12th. Midway 5255.

LOS ANGELES—DRIVE OUR 1936 CAR independently: families or individual share gas. 5308 Madison-st. Mansfield 245…

LOS ANGELES—PRIVATE PARTY DRIVING take 3. Mr. Scott. Superior 4568.

TEL. GIRL WANTS TO TRAVEL: CONgenial pty. July 1. Address F 139. Tribune.

DRIVING LOS ANGELES OR SAN FRANcisco: take 4: private party. Van. 4572

WOMAN—EXC. DRIVER WILL DRIVE YOUR car to West Coast: refs. exch. Rog. 4919.

LV. FOR WASH., D. C., SAT. A. M.: TAKE 2: share exp. Address Y D 448. Tribune.

DRIVING DENVER JUNE 12—TAKE 3 men share expense. South Shore 4450.

FLORIDA—FIRST OF NEXT WEEK; TAKE 2. Ramsay. Sunnyside 7023.

CAL.—'36 BUICK: TAKE 2 OR 3: HELP drive: share. Ref. Address F 94. Tribune.

RADIOS, SUPPLIES AND SERVICE.

AUTOMOBILE RADIOS.

Zenith-Ford 6 tube super all electric, built in one unit with dash mountings to fit all cars. Regular price. $49.50. Our price. $19.95 COMPLETE. Guaranteed. Pay as low as $1 per week.

HOME RADIOS.

Clearance sale of Philcos. General Electric. Sparton, R. C. A.-Victor, Zenith, RCA Combinations. Philco combinations, etc. Lowest Prices in Town. Easy Terms. MIDDLE WEST DISTRIBUTING CO., 601 W. WASHINGTON-BOULEVARD. 9107 COMMERCIAL-AVENUE. Open evenings. Sunday until 5 p. m.

. . . BIG SAVINGS ON . . . SCOTT CUSTOM BUILT RADIOS. A reconditioned Scott is a long time radio investment. A few of these sets available now for immediate delivery at a fraction of their original cost. Like new in every respect. Call, phone or write for information. Studios open until 9 p. m. every day except Sunday. 4450-T Ravenswood avenue. Longbeach 5172.

CAPEHART

Floor demonstrator: continuous record changer phonograph radio at very special clearance price of $244.50.

BISSELL-WEISERT CO., 548 North Michigan-avenue.

NEW REG. $44.95 G. E. AUTO RADIOS, $24.95. Motorola, Philco. used sets, $5-$10. E Z terms. Open eve.-Sun. 2005 Washington.

. . . CLOSING OUT NEW 1936 . . . Philco Radios at 40% discount. LINDGREN'S. 1316 East. 63d-street.

1936 AUTO RADIOS FOR ALL CARS—DASH mounting. Regularly $29.50; now $13.95 EDISON'S WHSE., 706 W. Jackson. Open eve

1935 ALL WAVE D. C. PHILCO—118X; Perfect condition; a real bargain. Superior 5435.

NEW DELCO AUTO RADIOS. $30.95: 6 tube. Also used. 5332 W. 22d. Cicero 2350

MASTERPIECE IV.: PERFECT: COMPL.: cheap. 4424 N. Richmond-street. Jun. 5209

TENTS, AWNINGS, ETC.

SCOUT. ARMY. UMBRELLA. CARNIVAL. large tents; bargains. Kerr, 1954 Grand.

BUSINESS DIRECTORY.

Cameras and Optical Goods.

COMPLETE PHOTO FINISHING EQUIPment; will finish up to 300 films per day; private party. Call before 5:30 p. m. weekdays. Independence 1184.

FOR SALE—KODAK PUPILLE: NEW CONdition; case. range finder. filters. $50.00 cash. Address F X 22. Tribune.

MUST SACRIFICE B. & H. CAMERA AND Projector. 16 MM. ADDRESS Y G 57. TRIBUNE.

LEICA UDIMO PROJECTOR. COMPLETE extra condenser; binoculars, 8 power Zeiss western meter. J. M. M., 546 Broadway.

ZEISS SUPER IKOMAT A. F3:5 LENS Built in distance meter as new. With ever ready case. $60. Phone Wabash 6688.

WANTED—USED, LATEST MODEL ROLLEIflex camera for cash, if priced right. ADDRESS Y G 593. TRIBUNE.

OPEN EVERY DAY UNTIL 12 P. M.—Photo supplies. Mawrence. 5340 Lake Pk.

WANTED—16 M.M. CAMERA AND PROjector. Phone Sunnyside 6056 Mon. evening.

WANTED—4X5 GRAFLEX FOR CASH. Hill. 1204 Thorndale. Longbeach 4560.

FOR SALE—LEITZ PRISM BINOCULARS; also shotgun. Address Y J 251. Tribune.

WTD.—STEREO. Address F 410. Tribune.

Dressmak'g, Knitt'g, Needlework.

DRESS MAKER, DESIGNER—EXP. FITTER. Whl. Mod. chgs. Suzanne Gray. Hyd. 6008.

Furniture Repairing & Upholstery.

Davenport Reupholst'r'd, $5.

Chair, $3. Phone Seeley 2377. Man will call with samples. No obligations. Try our budget plan. Ogden-Roosevelt Furn. Mfg. Co.

Invalid Chairs.

— — WE BUY, SELL, AND TRADE — — New or used invalid wheel chairs. 6351 Cottage Grove. Call Hyde Park 1511.

Moving, Storage, and Hauling.

COAST TO COAST

INSURED VAN SERVICE. OUR OWN VANS TO NEW YORK. EASTERN POINTS AND CANADA.

REDUCED RATES

to All California Points.

LOS ANGELES OFF., 415 S. SAN PEDRO. Chicago Office. 2341 Irving Park-boulevard. NATIONAL VAN LINES, IRVING 2341

WARREN BROS.

SPECIAL VANS LEAVE FOR DENVER. NEW YORK. MICHIGAN AND WAY POINTS WEEKLY. INSURED, DE LUXE, PADDED VANS. ESTIMATES FREE. WE SHIP BY OUR TRUCKS ONLY. 2338 FULLERTON.

ARMITAGE 8416

DUNN BROS. STORAGE WAREHOUSES. INC., 6714-16 COTTAGE GROVE-AV. We specialize in loads or part loads to or from Mich., Wis., Ind. All points north. south. east. west. Dorchester 2600.

SAVE 40%. MOVE SAFELY IN PADDED compartment cars all points U. S.-Canada: insured. Free estimate. city or suburb. General Movers. Van Bur. 6878. 3204 Harrison.

FREE ESTIMATE—LOCAL AND LONG DIStance loads or part loads: daily deliveries in Illinois. Return load prices. Hay. 5619.

WANT LOAD TO SPRINGFIELD. ILL.; ST. Louis. Mo., or en route. Jacobson Bros. 2449 N. Cicero-av. Belmont 2660.

LOCAL-LONG DIST.—SPEC. LOW RATES. ins., van serv. anywh. Free est. See. 2978.

MORE SAFELY BY TRANS-AMERICAN. 540 W. 59TH-ST. WENTWORTH 0109.

— — — UNION VAN LINES, INC. — — — 82 W. WASHINGTON. STATE 7645.

Painting and Decorating.

PAINTING-DECORATING — FINE WORKmanship. Reasonable. 18 years experience. City or suburbs. Graceland 4170.

SHELDRAKE 4542 FOR DECORATING — OUTSIDE PAINTING A SPECIALTY.

PAINTING, PAPERING—RM., $3; CEILINGS calcimined, $1.50; A1 work. Craw. 2646.

PAINTING AND PAPERHANGING; FLRS. refin.; free estimate. KRAUSE. Lak. 5323.

Piano Tuning.

PIANOS TUNED, $2; 21 YEARS' EXP.; REpairing; reas.; guar. Cole. Republic 5218.

Roofing Service.

PATCHING ANY ROOF, 3 LEAKS......$5
Recoating any 2 flat bldg..............$35
Asbestos cement siding; prices lowest. General remodeling and carpentry work. Terms to suit thru the FHA plan. For free estimates call Irving 2860.

Rug Cleaning.

— — — SPRING SPECIAL, $1.50 — — — 9x12 guaranteed cleaned both sides by experts. like new. Reliance. Lincoln 6397.

ONLY $2.50—SPRAYED GLUE SIZED 9X12 like new thru and thru; reg. $4 job. THE FEDERAL [Est. 31 yrs.]. Linc. 0134.

$1.50—9X12. GUAR. LIKE NEW FREE SUMmer stor. Go anywh. A1 Rug. Key. 8414.

9X12, $1.35; 2 FOR $2.50; THORO CLND. City or subs. M. & H. Cleaners. Ked. 1614.

$1.75, 9X12; A. B. C., 4924 SHERIDAN-RD. Long. 4521. Pen. 1976. Vincen. 8937.

Tailoring Equipment.

BIG SAVING—POWER SEWING MACHINES. fur. hemstitch. machines; all types tailors' steam presses, boilers, motors: A. C., D. C. J. Salzman. 571 W. Van Buren. Har. 3146.

Upholstery Cleaning.

HIGH GR. UPHOLS. FURN. REP.—CLEAN reweb at your home; reas. Graceland 2180.

BUILDING MATERIALS.

Heating and Plumbing Supplies.

QUAKER STEEL WARM AIR FURNACE. 24 inch pot, $20. 6359 Hyacinth-street, or call Calumet 5200.

Lumber.

ONLY LUMBER YARD IN CHICAGO WITH

All World's Fair LUMBER

LOWEST PRICES IN THE U. S. A. ON USED AND NEW LUMBER.
…4s. like new, clean, low as lin. feet 1c
…6. like new, clean. 100 lin. feet..$1.00
LATHS. LIKE NEW. BUNDLE, 20c.
World's Fair steel decking and fencing.
All lengths, at close out, 100 sq. ft..$3.00
Maple flooring, like new, 100 sq. ft..$3.00
BARGS.—SINKS, TOILETS, BATHTUBS.
Best ext. heavy 75-lb. roofing, roll..$1.59
TWIN HEX. SHINGLES. VERY BEST.
Brand new red, green, $6 val. Sq.....$4.25
1,000 doors, interior and exterior; 8,000 sash, all sizes, at closeout prices.
VERY BEST WALLBOARDS.
New plaster board, ⅜-in., 100 sq. ft..$2.20
New insulating, full ½-in., 100 sq. ft..$3.50
FULL ¾-IN. ASPHALT BLOCKS
For floors, base, and fact., sold for 16s sq. ft., closeout at sq. ft............5c
New hardwood veneer panels, ½-inch thick, from..............5c to 9c each
WORLD'S FAIR Flag Poles, from 8 ft. to 70 ft., at Real Sacrifice Prices.
Reg. $2.44 washable flat paint, gal..$1.49
Reg. 55c roof coating, 5 gal. can, gal..39c
Compl. line of Sherwin-Williams paints.
New 42-in. U. S. Stl. lawn fenc., lin. ft.8½c
1,000 OTHER MONEY-SAVING BARG.
Such as Art and Plate Glass, Steel Doors, Truscon Joists and tempered Masonite.
BEFORE YOU BUY VISIT OUR YARD. GET OUR PRICES FIRST.

Louis Meitus Lumber Co., 3800 S. Western-av., at Archer. Laf. 0074.

ATTENTION.

AT BARGAIN PRICES.

WRECKING 44 FACTORY BUILDINGS AT STUDEBAKER'S SOUTH BEND PLANT. 5,000,000 FEET WHITE PINE LUMBER Assorted Widths and Lengths.

BRICK—LUMBER—SASH.

Good for hot beds, chicken coops, etc. I-beams, pipe, steel rolling doors and fire brick; all kinds of other structural steel. ELECTRICAL equipment; overhead CRANES, complete SPRINKLER SYSTEMS. Fire doors, fire brick: 113,000 sq. feet. Federal cement tile.

Hundreds Tons Structural Steel, Corrugated Sheets, Steel Sash, Conduit and Steel Pipe.

Everything and anything in the building line. Largest supply of all kinds of used building materials in Indiana. Bring in your plans. Salesmen on job. Inquire at Prairie street gate at Dunham Studebaker Plant. South Bend, Ind. Open all day Saturday. WOODMERE WRECKING CO.

— FOR SALE—1443 CARROLL-AVENUE — 1,500,000 ft. used yellow pine lumber. ripped to size 6x12, 6x10, 6x8, 6x6, 4x6, 4x4, 2x6; also window sash and plumbing; sacrificing ½ million ft. 2x6 D. M. and maple hardwood flooring. Special—50 lb. bag fine sawdust, 10 cents. Cheap. Salesmen on premises. CHICAGO WRECKING CO., Haymarket 7305. Cicero 644.

WRECKING SEVERAL BLDGS. OUTSTANDing values—Lumber, etc. Advance Wrecking Co., 5500 Northwest-hwy. Kildare 3602.

Paints.

. . . BELIEVE IT OR NOT . . . These are the only stores in Chicago where you get quality and lowest prices when you buy. We are the largest distributors of paint in the middle west. We own and operate factory and stores. Nationally known brands at 1-3 to 1-2 off: Nu-Enamel, 1-2 off. SEND FOR OUR CIRCULAR. PAINT EXCHANGE OF CHICAGO. 1557 Milwaukee. 2274 Elston-av. 6836 S. Halsted. Armitage 1440.

LIGHT AND HEAVY MANUFACTURING.

UP TO DATE TOOL SHOP EQUIPPED with Jig Borer, wants work and will save you money on Dies, Jigs and Fixtures. NATIONAL MACHINE TOOL COMPANY Racine. Wisconsin.

ALL KINDS OF STAMPING WORK DONE reasonable. Only One Manufacturing Co., 628 Dole-avenue. Diversey 2953.

SITUATIONS WANTED—MEN.

Bookkeepers and Clerks.

ACCT.-CREDIT SALES—9 YRS.' EXP.; AGE 30; univ. grad.; exc. refs. Austin 0288.

BKKPR., ACCTNT.—MID. AGED; HALF days; $10 per week. Address E 422. Tribune.

BKPR.—ACCT. A-1 VARIED EXP.; ACCU., reli., ref.; want fut.; reas. sal. Rock. 6166.

EXPERT BOOKKEEPER—SPEAKS, WRITES German, wants position in some capacity where confidence is needed. Can furnish bond and high grade references. Accept moderate pay. Address F 404. Tribune.

— — LAW OFFICES, ATTENTION! — — Young law student seeks connection as law clerk-steno. Moderate salary to start. Highest refs. Well. 2360.

MAN—YOUNG, 23. BKPR., ACCTING., BEginner, hard worker, desires connection with future. Address E 548. Tribune.

TABULATING MACHINE OPERATOR. AGE 24; familiar with I. B. M. machines. Hand worker; exc. refs. Address F 359. Tribune.

Accountants and Auditors.

ACCOUNTANT—8 YRS. ACCTG. EXP.; ALL monthly financial and production statements. Capable office mgr., Univ. educ. wants position with mnfg. firm which has real problem. Address D E 185. Tribune.

EXECUTIVE ACCOUNTANT. 6 years experience general and public accounting. University education. Available now at reasonable salary. Superior 1570.

ACCT.—INSTAL. BKS., SYSTEMS, AUD., mfgrs., whlesle., ret., job., brokers, contr. Instal hses. reas. Address F 110. Tribune.

COST ACCOUNTANT—TIME STUDY. EXECutive ability. 15 years' exp. 10 yrs. food products, ex. refs. Address F 107. Tribune.

AGE 32. NORTHWESTERN ACCOUNTING. 8 years' general accounting experience, desires change. Address Y 555. Tribune.

C.P.A. OFFERS COMPLETE ACCTG. SERVice on reas. part time basis. Cen. 3838

C. P. A.—COMPLETE ACCTG. SERVICE. Part time basis mo. and reas. Hollyct.4296

C. P. A.—27; EXPERIENCED ALL PHASES of acctg., desires perm. position. Dor. 9181.

Executives and Managers.

SUCCESSFUL GENERAL MANAGER, MEchanical engineer, 25 years with leading manufacturers of power machinery, pumps, etc., wishes similar connection with smaller manufacturing business in Chicago. Can develop new lines. Would sacrifice immediate salary to acquire personal interest, or consider moderate investment. Individual. Confidential. ADDRESS Y 487. TRIBUNE.

SALES EXECUTIVE WITH AUTOMOTIVE experience, now employed, would like connection representing automobile accessory mfr. in Middle West. Straight commission basis. I am not interested in salaried position or drawing account. Address E 192. Tribune.

EXECUTIVE.

Exp. accountant and business manager; will accept salary and percentage of profits if his efforts produce such. Address F 450. Tribune.

SUPERVISION CONSTRUCTION AND equip. in oil industry; safety work; office detail and planning; familiar Wisc. laws. 14 yrs. exp. Address Y 565. Tribune.

PRINTING ESTIMATOR.

Many years' experience, letter press, offset. References. Address E 430. Tribune.

YOUNG MAN — 6 YEARS' EXEC. EXP.; Sales, Corresp., Acctg., Credits and Coll.; desires posi. with future in estab. org. Pleas. personality, amb. Address X J 213. Tribune.

MAN—35; KNOWLEDGE FOOD PRODUCTS, etc., capable taking full charge office, sales, etc., now employed, desires change for better. Good reference. Address F 197. Tribune.

PROD. MGR., MECH. ENG., INVENTOR. designer. research, prod. costs, with unusual record. Guar. Address F 180. Tribune.

MR. BUSINESS MAN — I CAN DO ANY kind of office wk.; thor. exp. in truck lines, know traffic.; reas. Address F 103. Tribune.

MAN—EXP. IN FINANCING. MANAGEment, has car and means; open to proposition. Address E 287. Tribune.

BUYER—WIDE EXPERIENCE METAL trades. Good engineering and manufacturing background. Address F 341. Tribune.

MFG. EXECUTIVE—DIVERSIFIED EXPERIence. mechanical, electric lines; familiar all phrases manag. Address E 283. Tribune.

EXPERT CREW ORGANIZER-MGR. & TOP salesman: str. comm; 10 yrs.' exp. citywide. Kirkland, 1433 Sherwin-av. Briar.3805.

Salesmen.

SALESMAN—EXP., AGE 40. DESIRES CONnection with reliable mfr. selling in W. Pa., W. Va. Address E 281. Tribune.

REAL EST., BLDG. SALESMAN—ORGANIzation exp. Position with reliable company. Address F 311. Tribune.

TRAVELING TO CALIFORNIA. DESIRES to represent rel. firm or manufacturer to Cal. and at Cal. Address Y 155. Tribune.

SALES REP.—EXPT. ABILITY.; LGE. VOL.; must be A1 prop. Address Y 127. Tribune.

Professions and Trades.

ATTORNEY—DESIRES RESPONSIBLE POsition with corporation; age 32; prot., gent., 6 years general practice, real estate, reorganization, credit, and collection experience. Address E 421. Tribune.

BRICKLAYER—GERMAN; AGE 34; TECHnical education; knows all masonry., fact. bldg., upkeep, layouts, remodeling, maintenance. Address E 433. Tribune.

CARPENT.—GEN. MAINT. AGE 31. MARR Want steady wk. Address E 549. Tribune.

CARPENTER-CONTR.—REP. REMOD. GOOD work; reas. pr. Sunnyside 6634. Larson.

CREDIT—COLLECTIONS—CORRES., 33 YRS. 9 yrs. with est. hse. Refs. Gro. 1717.

DENTIST—ILL., IND. LICENSE; GOOD OPerator, expert exodontist, wants pos. privilege of buying. Address G 73. Tribune.

DRAFTSMAN—MECH. DES.; 18 YRS. EXP shop practice. Address F 409. Tribune.

ELEC. CRANE OPER.—ANY KIND OF work. Tool crib tender. Lin. 5253. A. 35

ESTIMATOR BUILDING CONSTRUCTION—20 years' exp. Address C A 371. Tribune.

ENGINEER—LICENSED; 25 YRS.' EXP maintenance; gd. repair man. Shel. 0285

EXPERIENCED BUILDING SUPERINTENdent wants temporary job as carpenter foreman or carpenter, residence or store fixture work. Address Y 449. Tribune.

HAIRDRESSER, EXCEL. STYLIST, HAIR cutter, perm. waver; gd. personality, exc record. Brbr. and beauty lic. Now employed Leave city. Address F Y 7. Tribune.

JUNIOR DRAFTSMAN, TRACERS, MATERial Checkers, Artists, Help Chemical Laboratory. High School Graduates. A. N Lurie. Tilden Technical High school.

LAWYER—42; UNIV. GRAD.; 15 YRS.' CHI practice; wants position in industrial company. Address E 543. Tribune.

LEFT HANDED ENGINEER.

Psychologists say we use only one hemisphere of our brain. If you don't get a left handed opinion on a proposition it is only one-half analyzed. University graduate desires opportunity to submit original ideas in research or development work. ADDRESS Y 475. TRIBUNE.

LINOTYPE OPERATOR—DAY OR NIGHT Can also supply machine [New Intertype] Address F 206. Tribune.

MACHINIST—HAVE EXP., SP. MCH. JIGS bl. dies, 55c hr. Address E 428. Tribune.

PAINTING, PAPERHANG., 4 RMS., $22.50; first class work guar. Crawford 4683.

PRESSMAN—CYLINDER, MILLER, AND Kelly. Can take charge of pressroom. Address F 189. Tribune.

PRINTER—LOOKING FOR STEADY WORK. Factory preferred. Irving 3935

PRINTER—A1 COMB. HAND AND LINOtype-proof-stone. Phone Webster 3941.

PLUMBER, STEAMFITTER—STEADY OR job wk. Have tools and car. Van B. 5171.

RADIO TECH. NOW EMPL. DES. CONN. IN either electro-medical field or radio laboratory. Excel. ref. Address E 413. Tribune.

TO LEARN BUFFING AND POLISH.—HARD wkr; exc. refs. Address E 272. Tribune.

WATCHMAKER—YOUNG MARRIED MAN; salary position; go anywhere. J. Kirkwood, 819 South Oak Park-avenue, Oak Park, Ill.

WORK. FOREMAN—A-1 LUDLOW OPR. ALL arnd. comp., union. Address F 174. Tribune.

Clubs, Hotels, and Restaurants.

HOTEL CLERK—DAY OR NIGHT. EXPD. Transcript. Excellent refs. Sgle., mid. age; leave city. Address F 159. Tribune.

Farm and Garden Help.

A1 GARDENER — GREENHSE., LNDSCP., vegetable. Ex. ref. Address E 419. Tribune.

GARDENER - CARETAKER — MARRIED man; hard worker; 4 years last place; desires permanent position; can furnish best references. G. 1749 Deerfield-road High land Park. Telephone Highland Park 4180

HUSKY 22 YR. OLD MAN WILL WORK 1 wk. without pay to prove ability. Has prac. exp. in animal, plant, and flower life; 2 yrs at Antioch college; go anywhere; low wages. Wagner, 1534 Norwood street. Sheldrake 2534

House Servants.

FILIPINO—BUTLER, VALET, EXP.; GO anywh.; 5 y. pr. job. Address S 273. Tribune.

FILIPINO COOK, CHAUF., HSMN., COMP. charge; 6 yrs. expd.; refs. Lincoln 5642.

JAP. EXP. COOK-BUTL. HONEST; ENT. chg.; best city ref. Address F 511. Tribune.

Chauffeurs.

EXP. CHAUFF., TRAVELING COMPANION for salesman; student; go anywhere. Roy Vernon, morn's UNI. 3016; eve's WAB. 2646

Stenographers, Typists, Etc.

STENOGRAPHER AND TYPIST — BEGINner; general office work. SPA. 2753.

STENO.—SOME EXP.; H. S AND B. C grad.; will start at small sal. Bou. 0968.

Miscellaneous.

CORRESPONDENT WITH ABILITY AND energy. Address F 214. Tribune.

BILL'R-R. MAN—29. MAR.; KNOW. BKPG compt. traf. mgr. Address E 538. Tribune.

TRUCK DRIVER—10 YRS.' EXP; CITY, suburbs; furnish bond; ex. refs. Eng. 6099

UNIVERSITY STUDENT DESIRES NIGHT work. Refs. Address E 567. Tribune.

YG MAN—CUTTING EXP., OTHER WORK Wants anything. Reg. 4262.

YOUNG MAN, 28. NEAT. RESOURCEFUL. wk. eves, Sat. Sun. Address E 565. Tribune.

SITUATIONS WANTED—MEN.

Miscellaneous.

MAN WITH 1½ TON PANEL DODGE TRUCK wants full or part time hauling. Address F 115. Tribune.

SHOW CARD WRITER; COLL. STUDENT. Retail store. Address E 289. Tribune.

YOUNG MAN—26; HARD WORKER. EXP. chauf., eng., stat. attendt.; ref. Sun. 8230.

SITUATIONS WANTED—WOMEN.

Bookkeepers and Clerks.

A-1 BKPR.-ACCT.—FULL CHARGE; THORO exp. capable, exc. refs. Sun.10141. Apt.102.

ACCOUNTANT-STENO.-SECY.-CORRESP. — Rap., depend. Full chg. Fra. 2363. Ext.428.

BOOKKEEPER - STENOGRAPHER — EXPErienced; full charge. Columbus 6449.

BOOKKEEPER-STENOGRAPHER — FULL charge: thoroughly expd. Van Buren 4831.

BOOKKPR.-STENO.; F. C.—12 YRS.' EXP.; all office details. Sun. 9077. Apt. 301.

CASHIER—EXPD., EVES. ONLY. PLEASing personality. Address F 227. Tribune.

EXP. BKPR.-STENO.—IN SMALL OFFICE; adept meeting public; thoro knowledge fire insurance and real es. Fairfax 4282. Apt. 405

Executives and Managers.

KINDERGARTEN, PLAY GROUP TEACHER wants position; university degree in education; experienced. Regent 1694.

Domestics and Cooks.

COOK—GEN. HSWK., MID. AGE. SAL. $10-$12 wk. Ref. Del. 7529 betw. 9 a.m.-1 p.m.

COOK—FIRST CLASS, COL.; ALL ROUND; go for summer; ref.; reli. Oak. 2603.

COOK—1ST CLASS, AMER. GERM. DESC., $20-$25, refs. Address Y 579. Tribune.

COOKING OR GENERAL—GER.-AMER.; 8 yrs. exp.; A1 refs.; $18 wk. Mer. 9583.

HSWK.—GEN. PLAIN COOKING; NEAT col. girl; ref. Drex. 5744. Home nights.

HUNGARIAN GIRL WANTS HOUSEWORK —Good cook. 6348 Greenwood-avenue.

MAID—NEAT, LIGHT COLORED GIRL; half days, by week. $5 carfare. Norm. 3081

Clubs, Hotels, and Restaurants.

A1 PASTRY COOK—ROLLS, CAKES, PIES; resort or club; references; light colored. Atlantic 1130. or address D 571. Tribune.

BRIT.-AMER. COUPLE—EXC. REFS.; 16 yrs. last place; caretaker-hskpr. Eng. 4694.

CHEF—FIRST CLASS WOMAN; CAN TAKE full charge. Gd baker, menus. Grace. 1621

COOK—COLOR. WOMAN; EXP. IN CLUBS. tearms., hotels; city ref. Normal 8862.

Couples.

COUPLE—YOUNG. COLORED; 10 YEARS last place; good cook; man drive. Dre. 5267.

Housekeepers and Caretakers.

HSKPR. OR COMPANION TO INVALID. Refined. mid. ag., German descent. Good home, small sal. Address D 576. Tribune.

HSKPR.—EXP., MID. AG. ADULTS; GOOD hm.; mod. sal., refs. Address F 237. Tribune

HSKPR.—REFINED; EXCEL. COOK; ADULT home or cpl. empl.; A1 refs. Well. 4459.

HSKPR.—PRACTICAL NURSE, EXCELLENT cook, home nights, north side. Sun. 3153.

HOUSEKEEPER—REF., MID. AGE., GD. CK. For motherless home; $12 wk. Well. 8495.

Laundresses and Day Work.

LAUNDRESS-CLEANING — WHITE: EXP.; so. side. Regent 0683.

Dressmakers and Seamstresses.

COATS, SUITS, DRESSES—ALSO REMOD. High grade work. Reasonable. Bri. 2510

DRESSMAKER—STYLISH GOWNS, COATS, suits, tailoring, furs, and remod. Sun. 9508.

EXPERT FITTER-ALTER. WOMAN; NO. Shore; exp. Address F 242. Tribune.

1ST CLASS COL. DRESSMAKER — SUITS, coats, alterations, remod. Hyde Park 8713.

Nurses and Governesses.

NURSE—17 YEARS' EXPERIENCE, CAPAble, advanced student of metaphysics [Unity] and scientific cook, desires case $25 a week. If sick and discouraged give Truth and my health regime a trial. Address F Y 5. Tribune.

ENGLISH GOVERNESS — EXPERIENCED, or companion, mid. aged. capable complete charge of children and home. 12 yrs. last pos.; exc. refs. Winnetka 366.

REGISTERED NURSE DESIRES CARE OF children for summer months. Will travel ADDRESS F X 46. TRIBUNE.

TEACHER AND MOTHER — CARE FOR city or suburban home while family vacations, summer. Address F 209. Tribune.

NURSES—CHILDREN EXP., AGE 24; GERman; refs.; $10-$14 wk. Bit. 6011, apt. 12.

EXP. INFANTS' NURSE DES. POSITION with priv. fam., N.S. pref. Lakeview 3452.

Stenographers, Typists, Etc.

A-1 STENO.—5 YRS.' EXP., TEMPORARY or permanent. Reasonable sal. Rav. 3477.

A-1 STENO.-TYP., EXPD. OFFICE DEtail; reasonable salary. Kedzie 4946.

ALERT SEC.-STENO.—ALL DET., R.E., INV., arch., cons., col. ed.; gd. opp. Bitt. 0647.

CAPABLE SECY.-STENO., UNIV. ED., 8 yrs. 1 firm. Good appear., $30. Avenue 7281

COMPT., ALL ROUND OFF. WKR., SECY., Steno., Bkpr.; 8 yrs.' exp., yng. Nev. 4796.

DOCTOR'S RCPST.—EVES. ONLY. PLEASing person'y. Typist. Address F 228. Tribune

EXC. STENO.-SEC., SWB.—7 YEARS' EXP. Age 24. Office detail. corres. Cap. Arm.0594

SECY.-CORRES. — A-1 SALES ABILITY Cap. full chg. off. 12 yrs.' exp. Nor. 6227.

STENO.—GOOD BEGINNER. NEAT APP. will start at $8. Boulevard 0967

STENO.-SECRETARY—8 YRS.' EXP; RAPID and efficient. 417. Plaza 2500.

STENO - SECRETARY-CORRESPONDENT — Initiative; 6 years' experience Sunny. 8324.

STENOGRAPHER—GENL OFFICE EXPD College graduate. Englewood 5419.

STENOGRAPHER — TEMPORARY, PART time or homewk. Own mach. Sunny. 1115.

STENO.-SWBW. OP.—EXP., AGE 22. COLL. education. neat appearance. Buc. 10010.

TYPIST — ACCURATE. SPEEDY. WILL wrk. hd.; eves. only. Address F 229. Tribune.

Miscellaneous.

TAKING CHILDREN ABROAD? CHICAGO teacher will act as tutor, governess, or companion during summer. Teach French, etc. Mod. sal. Address Y 544. Tribune.

TEACHER — YNG.; SUMMER WORK OR companion, tutor, clerk; exper. traveler; exc. ref. Address D 564. Tribune.

GIRL—AMERICAN, RELIABLE, HONEST desires position as clerk, cashier or waitress; references. Address E 537. Tribune.

TUTOR-COMPANION-SEC'Y—UNIV. GRAD.; all around exp.: French. Spanish. Interview essential. Address D 566. Tribune.

COL. GIRL—NEAT. INTEL.; WORK MORNS Errand, stock, washrm. girl, maid or restau. work; exc. character refs. Ken. 4105.

COUNSELOR—CHILD'S COMP., SUMMER exc. swimmer; grad. teacher. Nev. 6395.

HELP WANTED—MEN.

The Tribune does not knowingly accept Help Wanted advertisments which misrepresent the nature or terms of employment, or advertisments for Sales Help which do not indicate the type of product or service to be sold and the form of compensation. Report any misrepresentations or requests for a cash bond, deposit, or investment for samples not stated in the advertisment to the Tribune, Superior 0100, Local 328 (for complaints only).

Stores and Offices.

ACCOUNTANT—YOUNG MAN GOOD AT figures, about 23 years of age, H. S. or college graduate, with some accounting experience or special accounting training. Must have good personality and intend to follow accounting. Permanent position. State age, education and experience. Address Y E 275. Tribune.

ACCOUNTANT WITH FOLLOWING WHO controls accounting business, to associate with good Audit Co. Write fully confidential. Gentile. Address F 128. Tribune.

AUTO ACCESSORY CHAIN STORE SALESmen and store managers; splendid opportunity for aggressive expd. men who are looking for a permanent position with a future. Out of town—Michigan and Indiana positions open. Phone Mr. Sam Fox, Victory 3505, bet. 10-12 a. m. for appt.

AUTOMOBILE SALESMEN—TO SELL NEW and used cars; can make from $75-$100 week commission and bonus. General Motors Dealer. See Manager. 5408 Chicago-avenue.

BILL CLERK—EXPERIENCED IN DRY goods and stenography; $18 wk.; male or female. Address Y E 367. Tribune.

BOOKKEEPER AND COST ACCOUNTANT. Must have experience with food cost control system. State fully experience, history and salary desired. Address Y G 369. Tribune.

BOOKKEEPER AND CREDIT MAN, GENeral ledger; mfg. exp. Give details, age, salary, etc. Address Y C 275. Tribune.

CITY SALES REP.—FOR BEAUT. SHP. MFG firm. Cal. 4018 for appt. Draw. and comm.

CLEANING SALESMEN — EXPERIENCED—Commission basis. Apply at 4904 N. Kedzie.

CLERK—WITH BRANCH HOUSE EXPERIence in meat packing industry. State age and experience. Address Y J 120. Tribune.

COLLECTION MAN — EXPERIENCED IN mail order and retail work. State qualifications experience, age, salary desired, education. ADDRESS Y G 582. TRIBUNE.

CREDIT MEN

State-street department store. Personality, appearance, education important, experience secondary. Give full particulars, confidential. Address Y E 136. Tribune.

HELP WANTED—MEN.

Stores and Offices.

CAMERA AND SUPPLY SALESMAN

Must have technical knowledge and experience. Apply operating and personnel office, 9th floor. MARSHALL FIELD & CO. Retail.

DEMONSTRATORS—MEN AND WOMEN; immediate work in department and chain stores on sensational new White Shoe Cleaner. Experienced only. Salary and commission. Nu-Dell Mfg. Co., 674 Kingsbury.

ELLIOTT-FISHER BILLER—PREFER TYPist familiar with dictaphone. Address Y E 365. Tribune.

FRENCH, PORTUGUESE, AND ITALIAN translators. Address Y J 175. Tribune.

GENERAL OFFICE WORK—RETAIL COAL office in Englewood. Give age, exp., sal. expected. Address E 275. Tribune.

HARDWARE CLERK—STATE EXPERIENCE, where employed, give reference. Must be 1st class man. Address Y J 378. Tribune.

MAN TO BE TRAINED FOR HOTEL EXecutive. Age 25-35. Must be neat, aggressive and willing to work hard. Good salary. Real future. Apply Monday. Mr. Maio. 622 Gary-place.

MAN—UNDER 25; EXP. STENO., TYPE.; gentile; order dept. Food Prod.; mod. salary to start. Address F 198. Tribune.

MARKER ON GARMENTS — CLEANING plant experience; typist preferred. ADDRESS Y E 144. TRIBUNE.

MATURE CLERK—EXPERIENCED BUILDing materials, for small sales office. Write describing ability, age, salary, references, activities outside office. ADDRESS F 135. TRIBUNE.

MEN'S FURN. GOODS SALESMAN—EXPER. Large retail clothing estab. N. Side; perm. position; opportunity; state age, exper. and sal. expected. Address Y E 155. Tribune.

RETAIL STORE SALESMAN—WITH CAMera shop experience; state age, experience, previous employers, salary desired. Address Norman-Willets Co., 316 W. Washington. Only mail applications considered.

RETAIL LIQUOR SALESMAN—MUST BE experienced, speak Polish language. Address X T 343. Tribune.

SALES CORRESPONDENT.

Experienced man, preferably 35 to 40 years of age; capable of handling volume of Sales Stimulating Personally Dictated letters to dealers. Must be man of reliable character, good address, and sound business background, willing to start at reasonable salary and earn his advancement on merit basis. Excellent connection for right man. In reply state age, education, experience, nationality, religion, salary required, etc., in strict confidence. Address Y J 372. Tribune.

SALESPERSON IN HIGH

grade fur store. Must know furs and have sales ability. State age, experience, and reference. ADDRESS F 179. TRIBUNE.

SALES CORRESPONDENCE—YOUNG MAN, 25-30; steel tube experience preferred. State age, qualifications, and salary expected. ADDRESS Y E 145. TRIBUNE.

SALESMAN — EXPERIENCED FITTER OF high grade shoes. Maury Packer Shoe Co., 2747 Milwaukee-avenue.

SECRETARY — WRITER WANTS PART time; typing, expert shorthand; must have car. Write Peattie. Glenview.

SHIPPING CLERK—FURNITURE; THOROughly experienced, reliable. Steady employment. Canal 0415. 2127 S. Racine.

SHOE SALESMEN—EXPD., RELIABLE MEN for steady, part time work. Good salary, comm. Kinney Shoe Store. 4722 S. Ashland.

STENOGRAPHER.

For sales dept. of well known concern. Prefer a young man, 20-25, who can take shorthand at 100 to 125 and do a neat job of typing. Must be able to furnish A1 character references. In reply state age, education, experience, nationality, religion, salary required, etc. ADDRESS Y H 355. TRIBUNE.

STOCK MAN—WITH RUG SALES EXPERIence, to sell floor trade and assist in shipping, etc.; must produce references. Only those experienced will be considered. Apply Sweeney & Johnson, 212 W. Adams.

EXPERIENCED BOOKKEEPER AND ACcountant. Prefer man in his twenties who is seeking permanent position offering unusual opportunity for advancement. Will only consider applications which are complete in every respect as to age, salary expected, education, experience, and references. Address F 315. Tribune.

WANTED — ASSISTANT DEPARTMENT manager for furniture department, and an assistant department manager for housewares, china and paints. Department store about 30 miles from Chicago. Young man preferred. Address F X 30. Tribune.

WANTED—YOUNG JEWISH MARRIED MAN for exclusive ready-to-wear store in middlewest. Must be capable, experienced in window trimming, good floorman. Address: F X 25. Tribune.

YOUNG MAN—EXP. IN MANAGING PARTS dept. in Oldsmobile dealer's shop. Address Y H 400. Tribune.

LARGE NORTHWEST SIDE MANUFACTURING COMPANY WILL INTERVIEW HIGHEST RANKING JUNE, 1936, HIGH SCHOOL AND UNIVERSITY GRADUATES FOR OFFICE POSITIONS. ADDRESS Y F 113. TRIBUNE.

YOUNG MAN TO CLASSIFY RATE AND bill own freight in motor terminal. Hard work and initiative necessary. State experience and salary expected. Address Y H 338. Tribune.

Executives and Managers.

A BUYER

AND DEPARTMENT HEAD for Men's and Boys' Clothing and Furnishings Dept. in Atlanta, Ga. State age, complete business history, salaries rec'd, etc. Only those experienced in handling such depts. or stores doing $200,000 or more will be considered.

Kline's Department Stores, 80 E. Jackson-boulevard.

DIVISION MANAGER.

Unusual opportunity offered by manufacturer of women's and children's dresses selling direct to the home. Must be able to hire women, district managers, and representatives. Must have successful direct sales record, furnish A-1 refs. State age, experience to receive personal interview. Replies held confidential. Write Matthews Mfg. Co., Indianapolis, Ind.

WANTED—ASSISTANT SALES MANAGER who can direct specialty sales division both from the office and in the field. Job pays $4,000 to $5,000 per year. Fine future with very large Chicago concern. Man must be under 40 and have comprehensive experience in handling sales of specialties priced from $300 up. Write in confidence giving complete facts on age, experience, education and references. Address Y D 553. Tribune.

Auto Sales Manager

Young, aggressive man to manage well established General Motors unit in Oak Park. Medium priced field. We do not want a swivel chair expert but a man who can go out with his men and get the business. Reply in detail, giving complete history. ADDRESS Y E 160. TRIBUNE.

Vac. Cleaner Br. Sales Mgr.

Thoroughly exp. in managing house to house vac. cleaner salesmen. Must possess youth, personality and integrity. Position will pay from $4,000 to $10,000 per year. Unless qualified do not reply. All communications will be held strictly confidential. Address Y L 338. Tribune.

SALES ENGINEER—30-40. WANTED BY manufacturer located one hundred miles from Chicago. Must be engineering graduate with better than fundamental knowledge of chemistry and chemical plant practice. Pump experience helpful but not essential. Give full details of your record in first letter with salary expected. Address C K 437. Tribune.

EXPD., AGGRESSIVE SMALL LOAN MANager—Under 40. Must be capable of taking complete charge and have a thoro knowledge of small loan business. Unusual opp. for right party to establish a real connection with going concern. State age, exp., salary expected. Ph. No. Address Y J 116. Tribune

SALES MANAGER—TO TRAVEL; MUST have personal acquintance. Commercial refrigerator and butcher supply dealers. Central and eastern states. Single. Age 30-40. Must have car. Gentile. Drawing account. Address Y H 356. Tribune.

SALES PROMOTION MANAGER—MEAT packing, grocery or restaurant experience essential. Large midwest manufacturer of new food product has real job and excellent salary for right man. Call Monday afternoon with samples. Brown Advertising Agency 140 S. Dearborn-street.

PERSONNEL MANAGER.

Between 28 and 38 years old. Previous experience in employment and training department of central office of chain ready-to-wear or accessory stores preferred. State present sal. and detailed exp. Replies confidential. ADDRESS C L 320. TRIBUNE.

AUTO ASSISTANT SALES MANAGER—TO appraise cars and assist in closing deals on the outside for an old dealership in the low priced field. Must know used car values and show satisfactory past record. Address Y J 517. Tribune.

RAPIDLY GROWING MANUFACTURER can use several personnel managers to hire and train specialty sales; salary and comm. Mr. Clutter Nu-Alloy Corp., 4750 Sheridan.

YOUNG AD MAN—FOR PROGRESSIVE outlying department store. Circular experience desirable. Real opportunity. Address Y J 123. Tribune.

RESPONSIBLE MAN FOR EXECUTIVE AND sales position; earn good money. State full particulars. Address Y E 264, Tribune.

HELP WANTED—MEN.

Executives and Managers.

TRAVELING AUDITORS

A national chain store organization wishes to employ several high grade traveling auditors, who have earned $3,000 or more per year, between the ages of 30 and 40, with extensive experience in retail merchandising organizations. This is a traveling position and offers unlimited opportunities for the right men. College graduates preferred. Write giving age, education, experience, references, salary requirements, etc., and attach recent snapshot. Address F Y 10, Tribune.

District Managers

Automobile manufacturer anticipates increasing its stock of district managers and invites applications from men who have had retail and wholesale experience and whose past records prove their ability to secure dealer representation and to assist dealers in the proper operation of the business. State age, education, and experience. ADDRESS Y J 572. TRIBUNE.

Boys.

WANTED—OFFICE BOY BETWEEN, 16-18. Apply by letter only, giving education, record and other pertinent facts. FIRST REALTY CO., 40 North Dearborn-street.

BOYS—18-22 YRS. OF AGE FOR WORK IN packing and shipping dept. Apply in person Mon. after 8:30 a. m., 2073 Powell-avenue.

Professions and Trades.

A1 TOOLMAKERS AND LATHE HANDS—Experienced on jigs, fixtures and gauges; out of town; give age, previous employers and telephone. Address F 177. Tribune.

Advertising Opportunity.

Splendid opportunity for young advertising man in mail order advertising department of Olson Rug Co. Also opening for young advertising man with newspaper retail experience in the retail advertising department of Olson Rug Co. Give experience, qualifications, age, salary expected and references in letter to: A. W. Prussing, vice president, in charge of advertising. Address Y D 178, Tribune.

ARCHITECT OR COMPETENT DRAFTSman bring drawings. Interview bet. 10 a. m. and 1 p. m. Sunday. 343 S. Western-av.

ARTIST.-ADVERTISING AGENCY — HAVE private office for artist or artists; more than enough work to pay your office overhead and afford time for outside free lance work. Central 0262.

ARTIST—GOOD AT LETTERING, POSTERS and layout for window displays, banners, etc.; $25 week to start. State qual., exp., phone. Address Y J 92, Tribune.

ARTISTS—[2]; EXP. ADVERTISING ILlustrator. Also a lettering and layout man. Liberal basis. Address E 280, Tribune.

ARTIST—EXPERIENCED ONLY; MERCHANdise drawing. Ink and wash. Address Y E 366, Tribune.

AUTO BODY-FENDER MAN

First class only, apply between 12-1, Sunday. Twerdahl Packard. 2200 Diversey.

BATTERY PLATE PASTER WANTED IMmediately. Must be fast. Steady work. Magnetic Battery Mfg. and Equip. Co., 467 Selden-avenue, Detroit, Michigan.

BEAUTY OPERATOR—HAIR STYLIST AND cutter. Apply Sunday 11-3, 1654 E. 53d-street. Midway 0565.

BENCH AND VISE WORK OPERATORS—Experienced. Address X E 157. Tribune.

AUTO BODY AND FENDER MEN—ALSO 2 auto painters. Must be able to match colors and stripes. Apply ready for work. Steady jobs. 3638 Harrison-street.

BOILERMAKER, OXY.-ACETYLENE, ELECtric welder; do own work; take charge shop, estimating. Address F 317. Tribune.

Building Construction Superintendent

to act as traveling supervisor for general contractor in Chicago area; age 40-45; technical graduate preferred; must have at least 10 years' Chicago experience; position offers unusual future; give age, experience in detail, education, references. Addrss Y H 351. Tribune.

BUSHELMAN—EXPERIENCED IN WHOLEsale special order tailoring house; must understand all kinds of alteration. Steady work. Address Y L 535, Tribune.

BUTCHER—ASSIST IN MGEMT. STATE age and exp. Address F 175. Tribune.

BAKERS—2, EXPERIENCED. ONE AS third hand cake man, other as bread man. 3244 Bryn Mawr-avenue.

CABINET MAKERS.

Only experienced men on cabinet work need apply. MILLS NOVELTY CO., 4100 FULLERTON-AVENUE.

CANDY MAKER

with Mogul experience, capable taking chge. gum and jelly work. Full information 1st letter. Address Y L 518. Tribune.

CANDY MAKER—ALL AROUND CANDY man; steady, part time work; must make full line candies. State sal., exp., nationality. Address Y G 515. Tribune.

CARPENTER—MUST BE HANDY MAINTEnance man; steady work. Call between 5:30-7 p. m. Maywood 9212.

CARPENTER — FOR GENERAL REPAIR work in apt. bldg. 5200 Harper-avenue.

COARSE WIRE DRAWER—.210 to .495. Steady. Western Screw Mfg Co., 3217 West 47th-place.

COOPER—MUST BE EXPERIENCED. ACME BARREL CO., 2235 W. Grand-av.

CUTTING ROOM FOREMAN, EXPERIenced, for out of town special order tailoring concern. Steady work. ADDRESS Y L 534. TRIBUNE.

DIE AND TOOL DESIGNERS—FIRST CLASS. no other need apply. Brust Harig Manufacturing Co., 1735 Carroll-avenue.

Designer and Draftsman.

Experienced on automobile and home radios. Must have worked on late models. Apply Employment Dept., Stewart Warner Corporation, 1828 Diversey.

DRAFTSMEN—COMPETENT AND EXPERIenced in electric railway and steam railroad car building. Write full details of experience, age, salary expected, etc. Address F Y 27. Tribune.

DRAFTSMEN AND DESIGNERS—EXPERIenced in department store fixtures. State age, nationality and detailed experience. Address Y J 520, Tribune.

DRAFTSMAN AND MACHINE DESIGNER—Experienced; under 30 preferred; steady development work in large, well established concern. Address X T 562. Tribune.

ELECTRIC SPOT WELDERS FOR WIRE WORK. 615 WEST 39TH-STREET.

ENGINE LATHE OPERATORS—EXPERIenced. Address Y L 516. Tribune.

EXPERT TRIM SAWER — SPECIAL frames 226 W. Schiller.

FEEDERS

Who can feed Universal and Gordon. State age. salary. Address Y J 565. Tribune.

FENDER AND BODY MAN THAT CAN handle Bee line press. 4464 Broadway.

FIRST CLASS LATHE HAND—2145 LEXington-street, near Harrison and Leavitt.

FITTER—MEN'S CLOTHING, NOT OVER 40. Must be experienced. Steady position, good salary. Out of town. J. B. SIMPSON, INC., 2d fl., 30 N. Dearborn.

FOREMAN.

Lithographic pressroom, in large plant; central west; operating single and 2 color Harris Offsets. Must be willing to locate permanently outside Chicago. In reply give references and all qualifications. Our organization knows of this advertisement. Address Y L 517. Tribune.

GARAGE MAN—WHITE OR COL.; WASH., greas.; tire rep.; steady work to reliable man. State age, exp., sal. exp. to start. Must have reference. Address Y E 361. Tribune.

GLAZER—SINGLE MAN, CAPABLE TO drive; charge of shop. Bittersweet 2900.

INDUSTRIAL ENGINEER QUALIFIED IN production management, for metal manufacturing and distributing firm catering to the oil industry and particularly the oil drilling and producing branch. Submit application setting forth the required information as to experience and indicate salary expected and accompany with snapshot photo and transcript of college record. Mission Manufacturing Co. P. O. Box 1249 Houston, Texas.

INSPECTOR—YOUNG MAN EXP. IN MANufacturing plant; must have mechanical ability. Address Y L 539. Tribune.

LATHE HAND—MUST BE EXPERIENCED on die casting dies. 2935 W. 47th-street.

LAUNDRY SUPERINTEND'T—FOR LARGE establishment. Fine opport. State experience, references. Address Y J 114. Tribune

LAUNDRY SORTER—EXPERIENCED. Apply 4224 W. DIVISION.

LAYOUT MAN.

Must be capable of figuring and laying out jobs for Brown & Sharpe automatic screw machines, either full or part time. Oppor for right man to have complete charge of shop. Address Y J 172. Tribune.

LAYOUT MAN AND PRINTING DESIGNER to work on booklets, folders, catalogs, and direct mail. Advertising agency experience desirable. State experience and salary expected. Our employes know of this ad. ADDRESS Y J 125. TRIBUNE.

HELP WANTED—MEN.

Professions and Trades.

LAYEROUTS — HEAVY OIL REFINERY, pressure vessels, also general sheet iron, No. 10 gauge and heavier. Steady work. Out of town, middle west. State fully experience and references. Address F 113. Tribune.

LAMP FINISHER AND STRIPER—EXPErienced men only need apply. 218 Institute-place. Empire Novelty Co.

LINOLEUM CUTTER—EXPERIENCED IN handling and cutting linoleum in heavy rolls. State age, experience, nationality, etc. Address Y H 373. Tribune.

LINOLEUM LAYER—EXPER. ONLY; CALL MONDAY, A. M. ALBANY 6800.

MAINTENANCE MAN, EXP. ON REPAIRS, to electric and air drills, compressors and general work around factory. Reply, stating exp. Address Y C 385. Tribune.

MECHANICAL ASSEMBLY

Inspectors; experienced. State age and wages expected. Address Y J 121. Tribune.

MECHANICS—WITH FORD V8 EXPER. State references and length of experience. Address Y G 596. Tribune.

MECHANIC—FOR ALL MAKES; ONLY EXpert need apply. Harrison 5576.

MILLWORK ESTIMATOR AND DETAILER —Experienced. American Cabinet and Fixture Company. 1812 West Austin-avenue.

Neon Tube Benders

Permanent position at good wages for a few experienced men. Large mfg. company in progressive city; excellent working conditions; no labor trouble. Write or wire. OHIO THERMOMETER CO., Springfield, O.

NURSE [MALE] WANTED—SUMMER WRK. in Northern Michigan. Afterwards Chicago and travel. Steady work. State age, salary, and references. Address F 452. Tribune.

OFFSET PLATE MAKER—VERY ATTRACtive business arrangement can be made with experienced man. Seeley 2577.

ORNAMENTAL IRON AND STAIR LAYERout—Must have experience. State reference, where employed during past years. Address F X 39. Tribune.

ORNAMENTAL IRON WORKER—EXP. INterior stair rails. Kildare 0101.

PAINTER & P. H. WANTED—$2.50 PER day. Tel. Haymarket 9780.

PATTERN MAKER—WOOD, WITH PRACTIcal knowledge of molding machine; steady employment. Address Y H 259. Tribune.

PHOTO ENGRAVERS, WET PLATE AND Film Operator—Nonunion. Steady position. Open Monday a. m. Phone R. R. Mottschall, Niagara 0993, Detroit, Michigan.

PHYSICIAN — CAPABLE CASE TAKER, treatment work. State age, ability, where registered and salary to start. Address F 218. Tribune.

PRODUCTION MAN—A1; FOR LARGE REputable wash dress house. Capable to take charge of entire plant. All replies strictly confidential. Address Y J 371. Tribune.

PROOFREADER—MAN WITH SCHOLARLY attainments who thoroughly knows English, with proofreading or editorial experience. Permanent position with printing organization. State age, education and experience in full. Address C L 152. Tribune.

PHOTOGRAPHER—TO TAKE CHARGE OF portrait studio darkroom. Write, stating age, experience, salary expected. C. Eckstrom, 1722 Linden-avenue, Nashville, Tenn.

PIANO PLY FINISHER, ALSO CABINET makers, for out of town factory. Apply Harrison Hotel, Rm. 823, 10 a. m.-1 p. m. Sunday.

RADIO TESTERS AND REPAIR MEN—Factory experience; give full details. Address Y F 450. Tribune.

REFRIGERATOR SERVICE MAN

Excellent opportunity for a qualified man with successful service record. Prefer man with some stove and washer experience. Apply employment office, 9th floor. MARSHALL FIELD & CO., Retail.

REPAIRMAN.

Experienced, capable taking care of repair work. Singer, Puritan, and Cyclone sewing machines. Apply in person Monday after 8:30 a. m., 2073 Powell-avenue.

SALES ENGINEER.

Old established, rapidly growing manufacturer of industrial electrical measurement and control specialties wants sales engineer, preferably engineering graduate. Give full information, experience, if any, and salary expected. Address Y C 573. Tribune.

SHIPPING CLERK—EXP. BOLT AND NUTS line preferred. Must be fast and accurate. Address X E 158. Tribune.

SPINNER—FIRST CLASS, TO TAKE CHGE. on job work. Give experience in detail. Address Y J 593. Tribune.

SHEET METAL MODEL MAKER— Experienced in advertising display racks. ADDRESS Y H 372. TRIBUNE.

SPRAY HANDS—EXPD. ON METAL FURniture or cabinets. 59 E. 26th-street.

STEEL FABRICATOR WANTS ESTIMATOR; drafting and steel warehouse work order department experience desirable; state age, experience, salary expected. Address C L 154. Tribune.

STOCK BILLER AND LAYOUT MAN—EXP. on cabinet and mill work. Union shop. No. side. Address X A 268. Tribune.

STRUCTURAL STEEL SHOP FABRICATING men [2]—All around exp.; also ornamental iron shop man; A-1 all around exp. United Iron and Wire Co., 3715 S. St. Louis-avenue.

TINSMITH — ALL AROUND, FAMILIAR with signs and reflectors; part time; opportunity for steady work; state experience. Address Y G 592. Tribune

TOOL AND DIE MAKER.

Steady employment with large west side manufacturer. Address Y E 141. Tribune

TRUCK MECHANIC—MONDAY, DIVERSEY 5481 or Grace, 1836. 2108 Southport.

UPHOLSTERER—CUSTOM WORK, YEAR round job. 5546 Broadway. Lon. 4434.

VIOLINIST.

Perm. salary teaching position on Pacific coast. 1608 Milwaukee. R. 801. Arm. 0727.

WATCHMAKER WANTED — MILWAUKEE jeweler has opening for man experienced on fine Swiss watches. Prefer man about 30 to 40 years old; must be tactful, able to sell watches and accessories and take full charge of watch repair department. Good proposition to right man. Give full particulars and references in first letter. Address F X 38. Tribune.

WATCHMAKER — PERMANENT POSITION for 1st class man. Henderson's Jewelry store. Phone Majestic 228. Waukegan, Ill.

WATCHMAKER WTD.—STATE EXP., AGE, salary. Address D 574, Tribune.

WANTED—DESIGN ENGINEER, BY MANufacturer of electrical products; technical graduate preferred; must be capable of designing apparatus with attention to production economies; permanent position. Give full qualifications in first letter. Address F X 42. Tribune.

WANTED—COMBINATION MAN FOR OUTstanding men's clothing store to handle advertising and windows. Must be experienced in all types of advertising and window work. State experience, salary required, and where employed. Address F Y 20, Tribune.

RECENT MECHANICAL, GENERAL OR metallurgical engineering graduate, who ranks high scholastically and who enjoys working with others. Experimental and development work with large well established concern. Address Y J 118. Tribune.

HAVE OPENING IN MEN'S CLOTHING store in middle west for high grade window trimmer and card writer. State experience, age, and salary required. Address F Y 11. Tribune.

WOOD PATTERNMAKERS—ONLY FIRST class men need apply. Elkhart Pattern Works, 713 Taylor-street, Elkhart, Ind.

MAN—WITH SOME PHOTOGRAPHIC [DARK room] experience. Willing to do work around house; sal. and maintenance; permanent position. Address Y H 263. Tribune.

THE TRIBUNE OFFERS SPECIAL LOW rates to persons who advertise for positions. For further information and assistance in writing an advertisment stop at Want Ad Office, Madison and Dearborn-sts., or in the lobby of Tribune Tower.

Butlers, Chauffeurs, Housemen, Etc.

HOUSEMAN, BUTLER, CHAUFFEUR, GARdener—White, exp.; $15 wk.; Winnetka; state age, natl., refs. Address Y E 362. Tribune.

Clubs, Hotels, and Restaurants.

BAKER—FOR HIGH CLASS TEAROOM IN Evanston, experienced on pies, cakes, and rolls. Apply mornings, 10 to 11 only. 1629 Orrington-avenue, Evanston.

COOK—DINNERS; WHITE OR COLORED. 2728 NORTH CLARK-STREET.

COUNTER MEN—CHAIN RESTAURANT. 22 to 28, 2 yrs. experience; 6 ft. tall; good references. Apply Room 422, 307 N. Michigan-avenue, 9-12 a. m., Monday.

CHEF-COOK—FIRST CLASS, FOR SMALL hotel dining room; must be tasty cook; know how to keep costs down; give reference and experience. No drinker need apply. Salary $120 per month. Address Y D 179. Tribune.

EXPERIENCED SUMMER HOTEL CHEF, now to Sept. 8, high class clientele, diners $1-$1.25 to 40 people, 125 on weekend; pay $25-$30 a wk., room, board. Mrs. J. W. Richardson, Pointe Aux Barques, Mich.

STEAM TABLE MAN — EXPERIENCED, with some bartender exp. About 30 years old. Apply 11 a. m. Monday. 2228 W. Madison-street.

PANTRY MAN—EXPERT ON SALADS, dressings and sandwiches; steady. Ricketts Restaurant, 2727 N. Clark-street.

COOK—EXPD., ROADHOUSE ON OUTskirts of Chgo. Address Y L 540, Tribune.

CASHIER—EXP. FOR RESTAURANT. AGE 45-50; ref. Address Y F 229. Tribune.

PASTRY COOK—SUBURBAN; MUST HAVE tearoom experience …

JAPANESE WAITER—CAR… MAI… ing room, 4407 Broadway.

CHEF—EXPERIENCED. APPLY SUNDAY, 10-3. 2511 S. Michigan.

(Continued on following page.)

HELP WANTED—MEN.

(Continued from preceding page.)

Clubs, Hotels, and Restaurants.

Restaurant Manager

With loop experience. Not over 35 years old. Salary and bonus based on percentage. State last place of employment. Must be able to furnish bond.
Address Y E 157, Tribune.

PASTRY COOK—EXPERT ON PIES AND cakes; steady work. Ricketts Restaurant, 2727 N. Clark-street.

— SODA FOUNTAIN MANAGER — Must cook; good pay for good man. ADDRESS Y J 94, TRIBUNE.

FOUNTAIN HELP—COLORED: MUST BE experienced on grill and steam table; ref. required. Al Mart, 5460 S. Michigan.

Farm and Garden Help.

MAN — TO MANAGE AND DEVELOP poultry department on southern farm; agricultural college graduate preferred; state age, education experience, family if any, salary desired. Address Y G 576, Tribune.

GARDENER-CARETAKER—ACTIVE, WILLING, competent, married. References necessary; also want assistant or farm hand. Address Y H 238, Tribune.

Salesmen.

ADVERTISING SALESMAN—BY OLD MIDwest business pub., young, Gentile, of conservative philosophy, able to talk current political and economic issues with business heads. To present employee tax-economic educational program to employers, by phone and personal contact. Moderate starting income, on commission, with fine future for able man. Address C K 439, Tribune.

ADV. BUSINESS STIMULATORS AND NEW copyrighted bank day deal for retail merchants; up to $15 daily advance comm. Outfits free. Out of town write. Federal Trade Builders, R. 1121, 176 W. Adams, Chicago.

ADVERTISING SALESMAN—MUST HAVE contacts with national advertisers. Also booth salesman. Salary and comm. Apply Room 412, 1553 W. Madison.

AIR-CONDITIONING SALESMAN—NAT'LY known equip.; will train; comm. Give det., exp., education. Address Y L 349, Tribune.

— — — APPLIANCE SALESMEN — — —
Full and Part Time Men.
Large chain organization has openings for several full and part time men to sell NORGE appliances. Very liberal commissions.
ATTENTION!
Milkmen, icemen, laundrymen, factorymen—make extra money in your spare time. No previous experience necessary. We train. For appt. at store in your neighborhood.
See Mr. Chasemen, Atlantic Hotel, Clark and Van Buren, Suite 301, Sunday 11 to 5. If unable to come call Wabash 2646.

ART WORK SALESMEN—COMPL. PHOTO-illustration service. Leads furnished. Comm. Studios, Rm. 801, 1608 Milwaukee-av.

AUTO SALESMEN

We have an opportunity for 2 aggressive men to sell a well-known line of motor cars on Michigan-avenue. Auto experience desirable but not essential. Must be capable and have good education. The right men can earn from $3,000-$6,000 per year. This is a real opportunity for men who are willing to work and get their share of the business. Liberal drawing account and comm. Please write in detail as to why you are the man we are to select and what you have been doing for the past 5 years. Your letter will be held confidential.
ADDRESS B N 312, TRIBUNE.

AUTOMOBILE MANUFACTURER

wants men to call on dealers in the interest of service. Men selected must be willing to go anywhere in the United States, be well educated, have thorough mechanical training; retail service experience and marked sales ability. Salary basis. Answer in confidence, giving full particulars concerning education, mechanical ability, sales experience, salary expected and present connection. Our employees know of this advertisement. Address Y G 324, Tribune.

Automobile Salesmen

Ford, 5 really experienced men. Good closers. Possibility of managers' positions later to proven men. Best commission proposition available. See C. F. Wedell.
DONOVAN MOTOR CO.,
7400 STONY ISLAND. HYD. 2500.

AUTOMOBILE SALESMEN—USED CARS—Best selling job in Cook county for right men. Drawing account. Apply Monday. See Used Car Manager Packard-Evanston Factory Branch, 1735 East Railroad, Evanston. Hollycourt 3131.

AUTOMOBILE SALESMEN.
Sell both new, used cars, drawing acct.
DODGE-PLYMOUTH DEALER,
1019 DAVIS-STREET, EVANSTON.

AUTO PARTS ACCESSORY SALESMAN—Salary and commission; state age, experience, etc. Address Y E 158, Tribune.

AUTO—[1]: SELL PLYMOUTH; MUST BE exp.; transp. furn. Apply 5442 Lake Park.

BEER SALESMAN.

Experienced beer salesman with following and own automobile to sell popular priced beer in Chicago territory. Good salary and commission to real producer. Submit full details first letter. Address Y E 253, Tribune.

BOOK OR MAGAZINE

Salesmen, experienced combination men, we have a new deal that is the most attractive offer in town. 3 sales a day with a two minute interview pays better than $10 daily advance commission. We prove this to you. See Mr. Wolfson, Rm. 716, 180 N. Michigan.

Book-Magazine Men (Exp.).

New $13.80 deal, four pay-1st seller. Most unusual offer ever made. Top comm., no rebates. Open terr. 750 N. Mich., R. 408.

CARBON PAPER—21-30; LIV. SO. SIDE; sal. and comm.; exc. opp. Rm. 201, 537 S. Dearborn-street.

CEMETERY MEN INVESTIGATE!—MORE profitable outside Cook County. An opportunity to establish yourself with a successful organization operating four new developments. See M. J. Buckley, La Salle Hotel, Monday, 9 to 4.

CEMETERY SALESMAN — COMMISSION only, 34 miles west of Chicago. Population 50,000. Liberal commission. ADDRESS F X 27, TRIBUNE.

CIGARS—[illegible] TO STORES, RESTAURANTS, taverns, individuals. Liberal comm. H. B. Direct, 246 5th-avenue, New York City.

CHEWING GUM THAT ADVERTISES CUStomer's advertisement on wrappers. Storekeepers will order novelty and quality. Liberal commission. Outfit free. National Adgum Company, Desk 67, Cincinnati, O.

— — COAL SALESMAN WANTED — —
Salesmen to sell coal in their neighborhoods for old reliable company on commission basis; part or full time; experience not necessary. For interview
ADDRESS Y G 584, TRIBUNE.

COAL SALESMEN

Exper. North Side. Leads furn. Liberal comm. Gould Coal Co., 2432 N. Leavitt-st.

COLLEGE GRADS. LEARN REAL ESTATE bus.; big comm. Address C K 480, Tribune.

Commercial Refrigeration,

oil burner salesmen, experienced; perm. Leads furn.; lib. comm. Constructive co-op.; exc. opp. for producer. Car necessary; state qual. Address Y L 537, Tribune.

COSMETIC SALESMEN—WISH TO CONtact all former Blue Rose cosmetic salesmen for sales campaign; comm. Address Harwood, 2244 W. Lake-street, Chicago.

DISPLAY SALESMEN.

Experience not necessary. Commission bonus basis. Immediate money for producer. James Nixon, 2636 South Michigan.

DISPLAY STAND SALESMEN—CALL ON stores. Sal. and comm. 3035 N. Ashland.

DRAPERY SALESMEN—REPRESENT NEW York converters and manufacturers. Drapery trade as well as [illegible] trade. City and adjacent territory. Must have department store following. Commission basis. Box 44, Room 211, 140 Nassau-street, New York.

ELECTRIC FAN SALESMEN

Generous comm. basis, selling to dealers Chicago area. See Mr. Allen, 9 to 11, [illegible]

ELECTRIC CLOCKS, WONDERFUL PROPOsition, bonus, com. 431 S. Dearborn, R. 321.

ENGINEERING SERVICE SALESMAN—TO contact executives; salary possibility of earning $3,000 or over per year after trial. Address Y J 365, Tribune.

FOOD LINES DISTRIBUTING BROKER wanted to wholesalers; commission and salary. Address Y J 591, Tribune.

FOOD—GR. REPEATER. RESTAURANTS, htls. Lib. com. Address Y H 100, Tribune.

FREIGHT SOLICITOR—MUST HAVE SEVeral years' experience in Chicago and able to show successful record with responsible line. Salary. Give age, experience, references. Address X X 560, Tribune.

GREETING CARD SALESMAN—WITH FOLlowing; our salesmen know of this ad; drawing acct. against profits. Address Y H 369, Tribune.

GROCERY SALESMEN — EXPERIENCED comm. Delaware 3492 for appointment.

HOTEL SALESMAN—A MAN ACQUAINTED with the buyers for the best hotels, clubs and railroads, to sell several lines of high grade merchandise [illegible] imported and domestic food products. A fine opportunity for a man [illegible] Address F [illegible] 407, Tribune.

INSURANCE SALES OPPORTUNITY.

We want a man—28 to 40—with sales ability, who seeks opportunity to establish himself permanently in the accident, life, fire and general insurance business. We teach, train, supervise and furnish [illegible] Address Y E 142, Tribune.

LACQUERS AND PAINT SALESMEN—EXPERIENCED; salary and commission; state age, etc. Address Y F 150, Tribune.

HELP WANTED—MEN.

Salesmen.

Here Is a Real Opportunity for Men Who Can Sell Washing Machines.

We are looking for 15 men whose ability and experience leads them to believe they can sell NORGE Washing Machines, Ironers, etcetera. Men whose past records indicate they really know how to work and can be trusted. These men will be placed in positions where they will receive moderate drawing accounts and where their earnings will be limited only by their own performance.

Each man selected will be given the opportunity to take charge of the washing machine department for some successful NORGE appliance dealer. Those men chosen will be given every opportunity to make good. They will receive free training by a NORGE factory specialist and will receive a small allowance to take care of their minor expenses during this training period.

We want no floaters or bluffers. This offer represents, in our opinion, a definite opportunity for a limited number of men who really want to work and have faith in their own abilities. If you can't fill those specifications please don't waste your time or ours.

Apply in person either Monday or Tuesday. If you live outside of Cook County in Illinois, Wisconsin, Indiana, Michigan, make application in writing, giving full details as to age, past experience, reference, address and telephone number, so that appointments may be made.

SEE MR. DENZER.
SAMPSON ELECTRIC COMPANY,
EXCLUSIVE DISTRIBUTORS
NORGE APPLIANCES,
3201 S. MICHIGAN-AVENUE.

LANDSCAPE GARDENERS-NURSERY REPresentative—Demonstrate new patented Multi-Blade Hedge Clipper; easily make $25 to $30 comm. wkly. on side; no comp. WITTEK MFG. CO., 4305 W. 24th-place, Chicago.

LAUNDRY SOLICITORS—YOUNG, EXPERIenced; some also Polish speaking; salary and commission. Drivers' positions for those who make good. Apply HANSON'S LAUNDRY, 3505 Southport-av.

LEGAL RESERVE LIFE INS. SALESMEN—Sal. comm. to men capable of showing results. Address Y J 594, Tribune.

LIQUOR SALESMAN

To represent small but successful and well financed rectifier featuring line of Sloe Gin, Cordials, imported and domestic Scotches, Gin and specialties selling direct to package stores and wholesalers in Chicago and wholesalers out of state. Do not apply unless you have been earning really good money in this business. Salary and expense. Send snapshot, all details past employment first letter.
Address Y G 325, Tribune.

LIQUOR SALESMAN—EXP., FOR WHOLEsale house; estab. since repeal; A1 reputation; conditions different from any other wholesale house in Chicago; comm. Call Monday, 6706 Stony Island.

MAGAZINE SUBSCRIPTION PRODUCERS—Forty specials; real service; now considering additional applications. Big commissions. Martin-Roseburg, 469 5th-av., New York.

MEAT SPECIALTY SALESMEN—TO SOLICIT hotels and restaurants. Experienced. Comm. basis. Address Y H 548, Tribune.

MINERAL WATER SALESMAN—COMMISsion. Good proposition. 450 W. North.

NORGE APPLIANCE SALESMEN—NO CANvassing. Leads furnished. Experienced men only; 50% of the profits. 2501 Devon.

OFFSET LITHOGRAPHY SALESMAN—TO represent an aggressive producing firm which has a nationally recognized creative department staff. Only men of high caliber, proven sales record, and in control of a substantial volume of business will be considered. Liberal commission and drawing account. Address F X 48, Tribune.

PAINT, VARNISH, ENAMELS—FOR INDUStrial trade. A fast growing manufacturer can use the services of an experienced man with established following. Straight comm. basis. Replies treated confidential. Drawing acct. considered. Address F Y 105, Tribune.

PAPER SALESMAN—OF EXP. OR WITH connections on North Shore. Paper and paper specialties. Our salesmen know of this ad. Draw. acct. against profits. Address Y J 368, Tribune.

Pharmaceutical Salesman

Wanted by established Minneapolis pharmaceutical firm to sell drug specialties to physicians and hospitals. Must have education, excellent references and proven sales experience. Man with real personality, sales and executive ability. Initial work on salary basis with possibility of becoming Chicago district sales manager. Give full particulars and enclose photo. Gentleman of highest caliber only wanted. Address F X 37, Tribune.

PHOTO ENGRAVING SALESMAN—WITH Chicago clientele; liberal commission. Address F Y 20, Tribune.

PRINTING SALESMAN—MAN WHO IS NOW selling high grade advertising printing can make profitable connection with mod. plant. Drawing account. Ph. Harr. 5550.

RADIO PARTS SALESMAN—YOUNG; CALL on jobbers and radio mfrs.; salary; give age, exp., ref. Address Y G 594, Tribune.

REAL ESTATE SALESMEN — WE HAVE openings for 2 exp. men. Daily adver. Full co-op. Most active district in Chicago. Comm. Barrett Bros., 9041 S. Ashland. Ced. 1600.

REAL ESTATE SALESMAN—EXPERIENCED for Northwest Side. Liberal commission. Real bargains. Bonus. Leads. Good future. Auto required. Address C G 511, Tribune.

R. E. SALESMAN—ESTAB. OFFICE IN Glen Ellyn; comm. basis; congenial man can become mgr. Ad. Box 141, Glen Ellyn.

REMODELING SOLICITORS, 10; GOOD, honest, reliable; exp. not necessary; exceptional oppor. and commission. Apply Preferred Builders, 6638 Irving Park-boulevard.

HOSIERY SALES OFFICE

well established, desires contact capable young men known in Chicago and surrounding territories. Excellent opportunity, permanent position, to sell ladies' full fashioned silk hosiery, also children's and infants' hosiery to wholesale, chain, and department stores. Must have good background, education, presence, desire to work hard. Salary and bonus plan highly interesting. Address F T 26, Tribune.

PAINT SALESMEN.

Contacting industrials; to introduce new metallic coating highly resistant to commercial acid, alkali, and heat conditions. Comm. NATIONAL COPPER PAINT CORP.
440 N. WELLS.

REAL ESTATE SALESMAN—FOR EVANSton office. Young man who is thoroughly familiar with the North Shore. Com. basis. Address C K 473, Tribune.

REAL EST. OR INSUR. EXP. PREF. RM. 1724, 134 N. La Salle, betw. 10 a. m.-noon. Comm.

REAL ESTATE SALESMAN—WITH CAR; exper.; good oppor.; comm. Law. 6565.

ROOFING AND SIDING

Experienced house to house canvassers. Comm. Call 9 to 12 a. m. Interstate Roofing & Supply Co., 5300 Cermak-rd., C. A. Barth.

ROOFING AND SIDING

salesmen and canvassers; big commission. Call 9 to 12 a. m. Chicago Home Improvement Company, 919 East 75th-street.

STEEL SALESMAN—OPPORTUNITY WITH established company selling sheet seconds in established territory. Salary and car expense. Address Y D 440, Tribune.

VENETIAN BLIND SALESMEN THAT CAN sell direct; very good commission proposition. 1333 W. Chicago-av. Haymarket 6295.

Vacuum Clnr. Supervisors.
$30 Per Week Draw.

A first class set-up; high grade merchandise. All men must be willing to investigate. See Mr. Forrest, 10 to 12 and 2 to 4, 407 S. DEARBORN, SUITE 720.

WINE SALESMEN.

Taverns, night clubs; non-competitive product. Highest commission. Call Tuesday 9 to 11 a. m. C. M. Gerstel & Co., 5820 Wentworth-avenue.

SALESMAN—TO SELL COMMERCIAL ART and trade mark designs; commission basis. Address F X 160, Tribune.

SALESMEN—INSULATION; 25-35; DRAW. acct. against comm. Address Y J 367, Tribune.

HOME APPLIANCE SALESMAN—FOR DOmestic stokers; full co-operation on training; liberal comm. 440 S. Dearborn, R. 520.

MANUFACTURER HEAVY STEEL PRODucts, wants experienced salesman; give age, experience, earnings, etc. Address Y E 281, Tribune.

SENSATIONAL 3D DIMENSION CUT-OUT chrome display letters. Strikingly diff. 50% comm. Blockart, 132 W. 14th-st., N. Y.

SALESMEN — LADIES' FULL FASHIONED hosiery; a good line; liberal comm. Chicago and Middle West. Address F H 354, Tribune.

MAN WITH SOME KNOWLEDGE OF RADIO [illegible] Ph. DELAWARE 1573.

[illegible]

SELL CALENDARS, ADVER. NOVELTIES. Highest comm. Rm. 536, 123 S. Michigan.

HELP WANTED—MEN.

Salesmen.

SALES REPRESENTATIVE.

A nationally known tire, battery, and automotive accessory manufacturing company wishes to employ several aggressive sales representatives between the ages of 30 and 40, [illegible] Only those men who can show established earning capacity of $3,000 or more per year need apply. Salary and bonus. Reply by letter only giving complete history [illegible] recent snapshot. Our employees are aware of this advertisement. Address Y X 45, Tribune.

OPPORTUNITY

If you are a man between 25 and 30 years of age, well educated, presentable appearance and possess sales ability, [illegible] Position is permanent and offers exceptional opportunity for advancement. Salary basis. [illegible] Address Y J 122, Tribune.

SALESMEN.

Here's something REAL. NO PROMOTION. NO TRICKS and NO HIGH PRESSURE. [illegible] Gaylord Manufacturing company, 430 West Erie-street, between 10-12 on Monday or Tuesday.

YES.

This may mean you and again it may not. Our employment manager will interview several young men over 21. [illegible] Interview hours 10 to 12 or 2 to 4 p. m.
407 S. DEARBORN, SUITE 725.

SALESMAN.

Aggressive, forceful man between ages of 35-45 with clear record to place a new patented profit making automatic food machine with dealers that has no competition. We are a large, fast growing national organization rated AA1. Liberal commission with a percentage paid on repeat orders of material and supplies. Phone Mr. White, Delaware 4771, for appt. Monday, 9-4.

Salesmen who can qualify; here is a real proposition for you. We need 5 men for local and outside terr. placing diamond-graphs elec. baseball reproducing bds. Comm. basis. Hundreds now operating in leading hotels and taverns. No competition. See Mr. Roby, Hotel La Salle, 10-4, Monday and Tuesday.

EXECUTIVE JOBBER SALESMAN—
Real oppor. for exper. young man with quarter century old nationally known firm, selling through wholesale confectionery and tobacco trade. Must understand jobber opertaions and problems and have what it takes to maintain enthusiasm with jobbers' sales organizations. Line of new novelty merchandise. Some traveling. Straight salary. Write fully your experience. Address F Y 31, Tribune.

YOU

Tell us what you can do. We'll tell you what we want. If we agree, you'll have a job. $35 weekly calling on our customers, not selling merchandise, adv. draw. and bonus.
L. FISH FURNITURE CO.,
2225 WEST PERSHING-ROAD [39th-st.]
North side men apply—3036 Lincoln-avenue.

Sell Chrysler-Plymouth.

The tremendous public interest in the new Chrysler line compels us to add 2 new car and 1 used car salesmen to present sales force. Floor time and every co-operation. Commission basis with drawing account if qualified. Apply Mr. Mather, 1840 Ridge-avenue, Evanston.

AMAZING LINE CLEANERS, SOAPS, POLishes, waxes, disinfectants, floor treatments, etc.; 65 page catalog; big repeats; reliable firm; good opportunity, permanent connection. Sell churches, hotels, hospitals, clubs, industrials, schools, jobbers; side line or full time; draw. and car expense. If local call Trojan, 3107 South Wabash.

DRAWING ACCOUNT AGAINST COMMISsions to salesman experienced in selling paint to farmers on long credit basis. Field training by factory representative; can use man located anywhere in Illinois or Wisconsin; give detailed history past experience and age. Write George Spencer, 8061 Franklin-boulevard, Cleveland, Ohio.

REGISTER 100% LOCALLY OWNED FIRMS in national advertising campaign. Independent firms everywhere want it. Sweeping country like tidal wave. One firm sells another. Send for Salesmen's Deal, com. 100% Locally Owned League, Coronado Building, Denver, Col.

ATTRACTIVE PROPOSITION FOR YOUNG men between 25 and 30 yrs. with established following to sell complete line of glassware, chinaware restaurant, tavern supplies and sundries for rapidly growing house. Estab. terr. now open. Salary and comm. The Tarr Co., 3600 Ogden.

— — — — AUTO SALESMAN — — — —
Young men 23 to 26 years of age who are willing to undergo factory training whereby they will be qualified to sell Ford cars and trucks. Full house co-operation. Liberal commission. Monday, 10:30 to 11:30. 607 W. North-avenue.

$100 PER MONTH

salary and comm. offered to 4 real salesmen selling Kelvinators in the Calumet region, where everybody is working. Leads furnished. Must have car. Apply Monday only. Pershing Hotel, 6400 Cottage Grove-avenue.

SALESMEN—MIDDLE AGED REPRESENtative to call on major industries in entire state with new sign line. Also line of calendars and novelties if interested. Write immediately; commission. Harrison Company. Established 1892. Union City, Indiana.

EXPERIENCED ROOFING AND SIDING salesmen—Old established line yard lumber company, territory includes several towns of 12,000 and under with surrounding country districts. Drawing account, commission. Hunter Co. Address F Y 23, Tribune.

SPECIALTY SALESMAN—MFG. STAPLE article selling commercial accts., stores, offices; will give protected territory and large commission arrangement; this will appeal to a high grade man who desires to build steady repeat business. Address X Y 190, Tribune.

SALESMAN—WITH CAR AND FOLLOWING in ice cream trade, Chicago and N. Illinois, to represent nationally known extract flavor house. Drawing account allowed. Write for appointment. Give experience, references.
Address Y H 337, Tribune.

SALESMEN—TO SELL OUR 10C EMERgency paper raincoat to concessioneers and stores; many prospects; nothing like it; good commission. Hawkins Mfg. Corp., 422 S. Dearborn. Harrison 8508.

LIBERAL COMMISSION SELLING SUBscriptions to business and professional magazines. Protected territory. Send qualifications. Publishers Clearing House, 9 E. 38th-street, New York.

CHICAGO FORWARDER WANTS ALERT SOlicitor to secure import and export business, also domestic tonnage. New York and Pacific Coast points. Salary. Write fully. Address Y J 379, Tribune.

SALESMEN—YARN AND ART NEEDLEwork. Must be thoroughly familiar with the trade. Give complete history in first letter. Salary plus commission. Confidential. Address F Y 31, Tribune.

SALESMAN—HUSTLING SPECIALTY MAN can qualify for best pay, deal Chgo. with rapid advance, nationally possible. Office-store necess. Comm. Write full details yourself. Address Y G 300, Tribune.

GILBERT & BARKER FACTORY BRANCH, Chicago, will accept applications from experienced oil burner salesmen. Lib. commission arrangements. Ph. Mr. Singley, Harrison 2727.

FULL SIZE PROFESSIONAL ARC WELDER —Retails for only $29.50 complete. Pays big comm. Does work of $150 machines. Enormous market to garages, factories, etc. Write Commonwealth, Dept. 3801, Cincinnati, Ohio.

SALESMEN—OVER 30, FOR DEPT. STORE and drug trade; to sell nationally known line of cosmetics; comm. Call Mr. Harwood, Kedzie 1545, between 10 and 3.

RED HOT! UNUSUALLY ATTRACTIVE adv. match book line from mfgr. direct. Full or part time. Big comm. Match Corp. of America, Dept T-6, 6041 W. Grand, Chgo.

NEW FOOD PRODUCT—100% PROFIT. One package makes 5 glasses immediately. Jelly in 5 minutes. Exclusive territory. Commission. MINUTE FOODS, 257 Werdin, Los Angeles, Dept. 112.

SALESMAN—UNMARRIED, TO SELL HOtel and rooming house leaseholds; experience unnecessary; 50% commission. Old reliable firm. Address A F 453, Tribune.

SALESMEN—TO CARRY A SIDELINE ON commission basis. Call at B. & B. SPORTING GOODS MFG. CO., Incorp. Lawndale 3526, 4043½ W. 16th-street.

SALESMEN — ALL STATES, REMNANT line, better synthetic fabrics for established house. Comm. Rand, 43 Leonard-st., N. Y.

NEW TYPE LAWN SPRINKLER FOR parks, golf courses, fine homes, gas stat.; comm. Van Doren, 419 South-blvd., Oak Park.

SOLICITORS—EXP. ON HOME REMODELing. Salary and commission. Interview Monday, 9 a. m., 343 S. Western-avenue.

SALESMAN—TO SELL NATIONALLY ADvertised jewelry; liberal commission. Address Y L 350, Tribune.

HELP WANTED—MEN.

Salesmen.

United States Chamber of Commerce

will appoint two salesmen, one to work in Chicago and one in Northern Illinois, calling on business and professional men. [illegible] Address [illegible] Chicago.

SELLING DRY CLEANERS. MFR'S REPRESENTATIVE.

PERMANENT CONNECTION WITH EXCEPTIONAL OPPORTUNITY TO SALESMAN FILLING THE FOLLOWING REQUIREMENTS: [illegible] SEND FULL HISTORY AND INCLUDE RECENT SNAPSHOT. LIBERAL COMMISSION. WRITE
CALED PRODUCTS COMPANY, INC.
BRENTWOOD, MARYLAND.

WORLD'S LARGEST MANUFACTURER OF Business Machines [illegible]

SPECIALTY SALESMEN.

[illegible]
CAMERON SURGICAL SPECIALTY CO.,
666 W. DIVISION-ST.

COMMERCIAL SPECIALTY SALESMEN. [illegible] a new department with exceptional possibilities. Liberal commission. Efficient co-operation. Special territories available for men with knowledge of Bohemian, Polish and Greek.
ADDRESS Y J 374, TRIBUNE.

SOUTH SIDERS ONLY.

Chicago's fastest growing laundry has a few more openings for several steady, serious minded young men capable of handling the public; our routemen make as high as $50 weekly on salary and comm. basis; applicants must have A-1 references and know how to drive. Apply Mon. 9-12 only. Empl. Mgr., ECLIPSE LAUNDRY, 949-57 E. 75th.

SPECIALTY SALESMEN

Chicago and Suburban area to sell new attractively low price necessity to automotive and hardware trade. Never before on market. Liberal commission and drawing account to those qualified. State experience, age, and phone number. Address F 211, Tribune.

SPECIALTY SALESMAN.

Age 28-35; by mfr. nationally advertised grocer's specialty product; to call on retail grocery trade; Chicago city territory. Must have previous experience, this class of trade and unquestionable references. Reply in detail, giving record of all previous employment, including dates, salary, and expenses basis. Address Y J 561, Tribune.

Build Your Own Business.

Nationally recognized Middle West life insurance company offers lifetime opportunity to 5 ambitious men, age 25-35; practical sales training, constant field assistance, and liberal commission to those selected.
Address Y J 570, Tribune.

SATISFIED?

Fine opportunity with large concern for salesman or crew manager, experienced in the direct sale of electrical appliances. Salary discussed at interview. Phone Normal 3876.

HOUGHTON-MIFFLIN CO.

will place active men in subscription dept.; new publication, widely endorsed. Full or part time. Leads furnished. Initial payment $1. Liberal commission advanced.
Apply 2500 Prairie-avenue, Chicago.

— — — EXECUTIVE SALESMEN — — —
Several competent and aggressive men to call on our inquiries for new homes. This firm largest of its kind, devoting large capital and initiative in beautiful development on North Shore. Liberal commission. F. H. Bartlett & Co., 33 W. Washington-street.

ROAD SALESMEN—FOR GREATER PART of Illinois except Chicago, to carry as side line leading manufacturers' line of cotton dresses, pajamas, and rayon undergarments. Straight commission basis. Write full details. La Mode Garment Company, 305 West Adams-street, Chicago, Ill.

SALES AND DETAIL MEN—TO REPRESent established pharmaceutical specialty house in Ohio and Michigan. Applications must state age, experience and past employers. Positions permanent. Drawing account against commission. G. S. Stoddard & Co., Inc., 121 E. 24th-street, New York City.

SALESMEN—A LARGE MANUFACTURER of adding, billing, and bookkeeping machines is interested in securing the services of men trained in accounting who would like to make a career in saleswork. Draw. acct. and comm. Reply by letter stating age, full qualifications. Address Y D 442, Tribune.

EQUIPMENT SALESMEN—CHANCE FOR 2 or 3 exper. mchy. equip. men on good money making proposition. Only producers need apply. Leads furnished. Drawing account for qualifiers. Downstate territory open. General Equipment Company, 216 West Kinzie-street.

$5 TO $10 DAILY—LOWEST PRICED union label business stationery, campaign printing, book matches, fans, bridge score books, rulers, labels, salesbooks, sales stimulators for merchants. Outfit and cut service free. Publix Prtg., 633 Plymouth-court.

BOSTON MILL, WELL RATED—BLOUSES slips, skirts. Indiana, Illinois, Kentucky July 1. 1 grip hot numbers. Side. Commission 7%. With line you have had 1 year. References. B. R., 300 W. Adams, Room 310, Chicago.

Salary and Commission

offered to Evanston man familiar with electric appliances. See Mr. Lowell, 1112 Davis-street, Evanston, Monday morning.

STATE MGR. APPOINT SALESMEN. AMAZing screw-holding screw driver! [not magnetic]. No competition! Factories, garages, mechanics buy quantities. Big commission, repeats. Free trial offer! Toolco, 1042 Winthrop Building, Boston, Massachusetts.

SALESMEN—TO REPRESENT APRON MANufacturer and salesmen to represent infants' wear manufacturer. Must have established following Chicago jobbers and department stores; salary and comm. State complete details. Address E 559, Tribune.

SALESMEN—NOT OVER 30 YEARS OF age, to place cameras on consignment; must be able to furnish reference; no experience necessary; drawing account and expenses. Room 605, 127 N. Dearborn-st.

CITY SALESMAN—WITH CAR, TO SEE jobbers, wholesalers and chain stores, with complete line of bar and household glassware. Man with following; drawing against comm. Address Y G 373, Tribune.

NATIONAL OFFICE EQUIPMENT COMpany wants college graduates for service work in preparation for sales position. Moderate salary. Unusual opportunity. Address Y F 358, Tribune.

SMART SALESMEN — NEW INVENTION, no competition; sells on sight to any user of electricity; sold 1,000,000 in the east; Chgo. territory virgin; comm. Call Sat. aft. and Sun. Western Indicator, 176 W. Adams.

PROCESS RAISED LETTER PRINTING. $3.95 thousand; worth $6.00; commission $1.00 advanced. Free cut service. Experience unnecessary. Outfit FREE. UNITED, 8 S. Dearborn, R. 1211.

— — EARN $10 OR MORE A DAY — —
Established income for life selling for only $1.50 a year a $1,500 accident policy. Liberal commission. See or write
W. C. STONE, 11 South La Salle-street.

SALESMEN—THOROUGHLY EXPERIENCED ladies' knitted sportwear entire middle and southwest; no sideline men; excellent commission; state qualifications, references first letter. Address F Y 19, Tribune.

NEW ELECTRIC CLOTHES BRUSH, REVOlutionary invention; self-generating; cleans like magic. Homes, offices buy instantly. Phenomenal commission. OUTFIT FREE. Kristee, Dept. 32, Akron, Ohio.

CITY SALESMAN—WITH CAR; COMPLETE ribbon line for all trades; also buttons and woven labels; man with following; drawings against comm. Address Y J 518, Tribune.

SALESMEN—TO SELL REFRIGERATED display counters. Only experienced men need apply. Commission. Address Y K 205, Tribune.

TO CALL ON GAR. TO SELL FAST MOVing part for auto. You can earn $150 comm. per wk. Territory open for live wire. 2230 S. Wood-st. Center Point Sales Co.

SALESMAN ESTIMATOR FOR GLASS CONtracting firm; salary and commission. State experience and references.
Address Y C 386, Tribune.

SALESMEN—CREW MANAGERS, LIVE wires. Campaign Novelty. Thousands will buy. Fifty per cent commission. A. M. McKenna, 148 East 48th-street, New York City.

SALES MANAGER ON SUMMER COTTAGES. Lake prop. near Chi. Real setup. Car neces. Live leads. Phone for appointmt., Dea. 3315.

SALESMAN—CALL ON BREWERIES, WISC. Repeat products. Commission. Earn $5,000 per year. Address F 303, Tribune.

SALESMEN—CHILDR. BETTER DRESSES mfg. in Chicago ter.; open outside Chicago. Comm. Address Y G 370, Tribune.

HELP WANTED—MEN.

Salesmen.

BROKER.

A real estate firm, established over thirty years, managing large real estate interests, wants a responsible broker. Must be of unexceptionable character, capable of making important contacts. Chicago real estate knowledge desirable but not absolutely necessary; personal qualities more essential. Position permanent and with advancement to right man. Salary and commission. Reply by letter only stating age, education and business record chronologically and exactly. This firm will hold your communication entirely confidential. Address Scott, MacLeish & Falk, Attorneys, 134 South La Salle-street, Chicago.

Exceptional Opportunity

for 2 salesmen, one living west, one south, who will follow up bonafide leads and can actually close them. Present prospects are brighter than any of the 27 years we have been in business and our household unit is easier to sell than ever before. Absolutely no canvassing. All your work will be closing qualified leads of which we have more than we can handle. Unusual commission enables you to have immediate substantial income with unlimited opportunities for the future. See Mr. Mosedale, 35 E. Wacker Drive, Room 234, 9:30 to 12 Monday only.

SALESMEN

Specialty-Real Estate-Intangible-Security.

$100 TO $200 PER WEEK.

If you have lived in Chicago for five years and can sell an investment based on a 100% necessity, have personality, initiative, neatness and a desire to win by intelligent application and hard work and can prove above qualifications to us we will pay you a drawing account and commission.

A new and unique sales plan never before used in the Memorial Park business that will get you results. Come in and hear this story.
Suite 808, 100 N. La Salle-st.

GENERAL ELECTRIC DISTRIBUTOR.

has 6 protected territories available for salesmen desiring a responsible position with a reliable firm.

Salary and Commission

will be paid those accepted.
See MR. IRVINE, 23rd floor,
221 N. La Salle street. Monday only.

District Representatives

for several Midwest Territories. Men over 30 with Educational Sales background to represent training Division of nationally known SOUND AND TELEVISION Manufacturer. Unusual new training course to offer young men. Liberal commission. Automobile necessary. Write fully for interview.
ADDRESS F Y 9, TRIBUNE.

10 YOUNG MEN,

21 years of age or older. One of Chicago's largest firms is expanding their South Side branch. Home Appliance Merchandise division offers unusual opportunity for men with or without experience; positions pay salary and commission respectively. Apply promptly at 9:30 a. m. Monday. Employment Manager, 818 W. 63d-street.

WANTED—EXCLUSIVE REPRESENTATIVE in Chicago territory, for Detroit manufacturer, to sell the outstanding wet ice device for refrigeration of provision, meat and food trucks. Want man with refrigeration or transportation experience, car, and able to buy demonstrator at $50. Liberal commission. Right man can make $4,000 to $6,000 yearly. Give age, experience, references.
Address F Y 14, Tribune.

— — — — IMMEDIATE OPENING — — — —
for a man to qualify for position paying salary and expenses based on small sales quota. Selling standardized paint products directly to Industrial Plants, Large Property Owners, School boards, Institutions, Municipalities, etc. No investment, no experience necessary. Protected territory. Unusual opportunity for right party.
Address F Y 25, Tribune.

AMBITIOUS MEN.
New Advertising Specialty.

Selling to all places of business. The first boys on this should go over in a big way. Lowest price yet offered. Liberal commissions. Apply Mr. Porter, Room 1900, 6 N. Michigan-avenue. Out of town men write.

DO NOT ANSWER THIS AD UNLESS YOU are an experienced security salesman with A-1 references. Must be of good personality, gentile, own a car and be willing to cover high class leads in Illinois. In your first letter state experience, etc. Our responsibility and your earning possibilities will prove highly satisfactory. Commission. Address F Y 8, Tribune.

SALESMEN—FURNITURE NOVELTY CONcern. A leader in its field; required for Chicago and out of town; territories call for much traveling. Prefer younger men with experience. Ability and conscientiousness will be well repaid by opportunity. Commission or drawing account arrangement. State full particulars, age, experience, etc. Address F X 21, Tribune.

MEN.

I want two men on north side to work with me out of my car. Will teach them how to sell new type home device. Commission. Address Y J 119, Tribune.

SALESMEN

Not over 35; permanent connection with positive advancement selling cosmetics. Start on commission. References required.
CALL CENTRAL 4466 OR WRITE.
Address X X 555, Tribune.

AGGRESSIVE, KEEN, HARD WORKING salesmen to sell new illuminated advertising window display with a daily service. Our item is one of the lowest priced on the market, and sold on the installment plan; every merchant a prospect, and each sale returns a large comm. Suite 1207, 185 N. Wabash.

REGISTRARS—4 HIGH CLASS MEN FOR established musical institute. This is a permanent profitable proposition. Commission. Apply Mr. Raleigh, Great Northern Hotel, Monday, 10 to 12 a. m.

A LEADING DECORATOR WHOSE WORK is known all over the country wants a person of good address to follow up leads for interior decorations and furnishings on a percentage basis. Appy Room 616, 740 Rush-street, between 9-10 a. m.

UNUSUAL OPPORTUNTY—HIGH GRADE conservative Gentiles; generous comm. basis, selling electrical item to dealers, in Chicago and outlying areas. Fine opportunity for advancement. Rigid references required.
Address Y D 177, Tribune.

A CHICAGO CREDIT SERVICE EST. 1871 desires the services of a salesman qualified to contact executives. We offer such a man an opportunity to create a real income and permanent future; commission.
Address Y E 259, Tribune.

USED CAR SALESMAN—OLD ESTABLISHED Chevrolet dealer on the south side has opening for an experienced used car salesman to work on used car lot. Must be a good closer. Salary and commission basis.
Address Y K 476, Tribune.

MEN AND WOMEN AS AGENTS IN EVERY territory to sell new Hollywood Tap Dance Mat to stores, schools and students. Good commission. Low price. No competition. Write at once. Service Industries, Inc., 222 W. Austin-avenue, Chicago.

MEN—BUILD CLIENTELE FOR WONDERful value handmade neckwear; comm.; big repeat business; quality silks; best workmanship; something new in patterns. Also newly developed folded construction; retail price $1. McLaughlin & Hegg, 180 W. Adams.

SALESMAN—EXPERIENCED IN CALLING on department stores, chain stores and jobbing trade to sell cosmetics, razor blades and notions. Guaranteed weekly drawing account. State complete details in reply.
Address Y D 439, Tribune.

AMBITIOUS SALESMAN

to represent old established stoker firm in Lake County; salary and comm.; state age, exp., etc. Address Y J 359, Tribune.

SALESMEN—FOR TRANSPARENT MENU Covers. Big commissions, selling to Restaurants, Hotels, Taverns, Lunchstands. Write for details. Business Methods Bureau, 259 Broadway, New York City.

SALES STIMULATION PLAN FOR RETAIL merchants. Make big money. Commission basis. Give experience. H. F. Eldridge, Inc., 338 West 44th-street, New York City.

— — — RAWLEIGH PRODUCTS — — —
Men to take orders for this well known line of food products and household necessities. Chicago sub. Percent. North Side 3223 N. Clark-st.; South Side, 7201 Prairie-av.

SELLS ON SIGHT!—SURE-FIRE. CAN'T miss $1 electrical necessity with unlimited market. Saves time, energy, money. Every housewife buys. 50% commission. MURPHY PRODUCTS CO., 54 West 21st-st., N. Y.

YOUNG MAN—WITH CAR, WITH RAPIDLY expanding manufacturer, executive position as soon as you learn business. Salary-commission. Mr. Borah, Nu Alloy Corp., 4750 Sheridan road.

EXPERIENCED STATIONERY SALESMEN and clerks for Elman's Going out of Business Sale. Salary and commission. Apply to Mr. Rosen, Elman's Book and Stationery Store, 308 W. Madison.

EXCEPTIONAL LINE PRINTERS TYPE wash cleaners; also varnish removers; for man familiar with trade and able to sell; steady advancement; salary and commission.
TROJAN, 3107 South Wabash.

PROMINENT MANUFACTURER HAS EXcellent opportunity for bolt and nut salesman on salary. Reply should include record of experience, salary, and age.
Address C L 130, Tribune.

CREDIT AND COLLECTION MAN, NOT afraid of comm. prop. for out-of-town work. Opportunity to earn $75 week. World Bonded Adjusters, 173 W. Madison-st.

— — EXPERIENCED SALESMEN — —
Liberal commission on a fast selling nationally advertised hsehld article. A winner for a worker. Address F 217, Tribune.

ESTABLISHED EVANSTON REAL ESTATE firm has opening for experienced salesman with car and good references.
Address C K 468, Tribune.

SPECIALTY SALESMEN [10] TO CALL ON cigar stores, taverns, restaurants; small $4.75 item. Costs you $2.75; something new. First floor, 1725 Diversey.

SALESMAN—ODORLESS FLY SPRAY; EST. terr.; out of town terr. avail.; lib. comm. Exc. opp. Gen-By Prod. Co., 233 W. Huron.

HELP WANTED—MEN.

Salesmen.

Earn good money right away
$40 A WEEK AND BETTER.

If you want to start making good, hard, spendable cash money right away and are willing to work, come and look over our proposition. No house to house canvassing. We give 100% co-operation, furnish leads, teach you how, help you to close sales, and pay commissions in advance. No experience necessary—our household item is the only one of its kind on market—has record of for quick sales and instant appeal. Old established company with million dollar rating. Demonstration at 10 a. m. and 2 p. m. Monday. Come an see for yourself. If product and proposition interest you small deposit required. Ask for "Pat" Corrigan, Parlor A, Morrison Hotel.

AN OPPORTUNITY FOR STOCK SALESMEN.

Experienced salesmen, competent to distribute common and preferred stocks, are offered an excellent opportunity by a large eastern investment house. The men engaged on a liberal commission basis will work in Chicago and the adjacent area. The company is an established organization engaged in underwriting and distributing all types of securities. Preference will be given to men under 35 who are actively engaged in the investment business at the present time. Please write fully, giving all details of your experience, together with references.
Address Y D 444, Tribune.

SALESMEN — [FOR WORK OUTSIDE OF Chicago], to present standard medical books to physicians only. We have just issued and now have in preparation many new books that are meeting with pronounced favor. If you can sell doctors our system service that costs them only $1 a month, four orders a day will pay you $100 a week commission; permanent exclusive protected territory; continuous repeat business each year. Give sales experience, age, and references from two former employers. J. B. Lippincott Company, P. O. Box 1570, Philadelphia, Pa. Since 1792.

Attention, Vac. Cleaner Men!

Are you seeking an opportunity for advancement? Do you possess vac. cleaner sales exp.? Can you assist mgr. in building man power? Can you close a sale? If so, a most excellent opportunity is available to the man with the above exp. A guaranteed salary of $30 a week and 10% override. Car helpful. If qualified mail postcard giving name, address and telephone number.
ADDRESS Y F 440, TRIBUNE.

Agents.

I WANT THREE MEN—LOCAL TEA AND coffee routes paying up to $60 a week. Automobile furnished producers as bonus. No experience needed, but must give prompt service to approximately 200 families. We send everything you need. Operate on our capital. Albert Mills, 222 Monmouth, Cincinnati, O.

Distributors—Crew Mgrs.

Exclusive selling rights, Chicago, Cook county and elsewhere; fast selling emergency rain cape, retail 10c. Ph. for appt. Arm. 1226. Ponch-O-Mfg. Co., 2035 Charleston.

FIFTY-TWO PAY DAYS YEARLY RAISING baby Royal squab birds. Orders waiting for hundreds of thousands. Chicago firms buy daily. Sold when only 25 days old. Write for details and picture book.
P. R. Company, 803 Howard, Melrose, Mass.

TEN MEN WITH RETAIL CLOTHING EXperience wanted at once for permanent positions. Opportunity to establish business paying up to $5,000 annually. P. H. Davis, Dept. CL-42, Cincinnati.

AGENTS—TO CALL ON DRUG, CIGAR, candy stores, and restaurants, with product yielding handsome all-year-round living. Write information, SAFEBREATH, P. O. Box 35, Dyker Heights, Brooklyn, N. Y.

$6.00 HOURLY—AMAZING KARNU REFINishes autos like new without rubbing, polishing, waxing or painting. Wipes on with cloth. Lasts 8 to 12 months. Free sample. KARNU, Dept. 2902, Cincinnati, Ohio.

AGENTS — MAKE $10 DAILY SELLING auto radiator and wall emblems; all lodges; no competition; season on. Send for part. now. Crafts Co., Box 255, Hammond, Ind.

MAKE MONEY PART TIME. INSTO cleans hands instantly. Write for samples and sales proposition. INSTO COMPANY, Los Angeles.

IT'S NO JOKE WHEN YOUR EXPENSES exceed your income. We need a District Manager. Good pay every week. Investigate. Brown's Nurseries, Rochester, N. Y.

EXC. OPPOR.—BECOME EXCLUSIVE DISTR. of two beautiful 25c necessities, easily sold through stores, etc. Ptd. Splendid profit. COMPACT PROD., Penobscot Bldg., Detroit.

FREE!—NEW PROFITABLE MAIL ORDER agency information, showing how agents can start own bus.; sm. capital, spare time. Fischer-Greb, 53 W. Jackson, Chicago.

YOU CAN START YOUR OWN PROFITABLE adv. bus. at modest cost. No exp. nec. For plan write G. R. Newman, 420 Diversey.

100 PROFITABLE MAIL ORDER AND local business ideas. Free literature.
PRUITT PRESS, ELBURN, ILL.

500% PROFIT! — GOLD, COLORED SIGN letters for windows, offices, trucks, signs; monograms; easily appld. Neonite, Akron, O.

MAN WANTED—FOR RAWLEIGH ROUTE of 800 families. Write today. Rawleigh, Dept. ILF-128-SA., Freeport, Ill.

WASH TIES—SEASON'S BEST SELLERS; gross, $10.50 and $11.50; half gross, $5.50 and $6.00. Fred Nahas, Joliet, Ill.

A POPULAR 25C SELLER—THE CONSTItution of the United States. Mail $1 for 25 copies. Alfred Hamburger, 5514 Blackstone.

AGENTS—TO HANDLE NEW LOW PRICED burglarproof pat. window lock. Sells on sight. Address F Y 13, Tribune.

Miscellaneous.

3 YOUNG MEN,

single, with good education, car, and free to travel, are wanted by a large Chicago school materials company to call on schools. Drawing account. See Mr. Kirkland, 180 N. Michigan, Room 1200, between 10 and 12 Mon.

WANTED — MAN WITH BROAD EXPERIence and acquaintance in produce jobbing business and familiar with jobber and retailer relationship and needs. Necessary to travel. Briefly state experience, age, salary required and references. Address Y G 323, Tribune.

REAL ESTATE SALESMAN

for south side office. Commission only. City-wide real estate company. State age, experience, and qualifications.
ADDRESS Y F 262, TRIBUNE.

MAN TO TAKE UP LANDSCAPE WORK—Must be satisfied with $35 commission weekly at start. No experience needed. Handle orders for Roses, Evergreens, Shrubs, Fruit Trees, Berries, for old and new customers. Moore Co., Dept C, Newark, N. Y.

YOUNG MEN—AGE 25-30, TO SUPERVISE personnel efficiency crews in shopping service; experience unnecesary; steady positions, salary; excellent opportunity; periodical traveling; state age, education; references.
ADDRESS Y J 590, TRIBUNE.

MIDDLE AGED MEN TO CALL ON PROfessional people and retailers; credit rating service. No high pressure; steady daily comm. income. Rm. 510, 360 N. Michigan, betw. 10:30 and 12 any morning.

NEAT APPEARING YOUNG MEN WITH sales ability for north side route; guaranteed to make $45 to $50 weekly. Salary and comm. Apply Mon. before 8 a. m.
CHAMPION LAUNDRY, 2500 FULLERTON.

KENNEL MAN—PREFER WIRE TERRIER exp.; honest, good char., agreeable, willing worker, single pref.; state age, exp., refs., salary. Address Y G 173, Tribune.

2 NEAT YOUNG MEN, 19-23, FOR CIRC. sales work; must have high school educ.; $25 weekly, salary and bonus. Apply 326 W. Madison-street, Room 1008, 8:30 p. m.

YOUNG MAN WANTED—FOR N. S. MFR. H. S. educ. or better. Also exp. dictating letters, ofc. detail; ex. future. State exp., salary expected. Address Y E 238, Tribune.

USED TIRE SHOP MANAGER — SINGLE; must be expd. in sales and service work; live on premises; only best refs. considered. Salary. State refs. Address X H 65, Tribune.

TRAVEL SOLICITORS—FOR THE SUMMER; hi-grade young men. Must be well connected. Able to meet public. Salary and commission. Address Y D 424, Tribune.

2 WELL EDUCATED MEN WITH CARS FOR educ. sales in school board dept.; summer or perm. work; comm and bonus. State age, phone. Address Y J 563, Tribune.

COLLEGE STUDENTS—2 FOR SUMMER vacation wk. in apparel dept.; about $26.50 wk.; adv. comm. R. 1339, 80 E. Jackson.

MAN TO SELL AND ASSIST MEN SELLING new type cleaners. Percentage.
ADDRESS X Y 523, TRIBUNE.

MEN—3, $15 PERMANENT WEEKLY SAL. Raise 2d wk. Direct Order Org. Foods. No inv. 3179 N. Clark-st., Rm. 16, at 3 p. m.

COLLECTORS — LIBERAL SALARY AND bonus; earnings to $50 weekly. Room 505, 32 West Randolph-street.

HOUSEBOY—FILIPINO, ORIENTAL; PERM. Ex. home. Send snapshot, qualif., sal. wtd. Kennedy, 2001 Stevens, Minneapolis, Minn.

CASUALTY CLAIM ADJUSTER AND INvestigator. State qualifications and salary wanted. Address X X 554, Tribune.

MEN FOR MILITARY POLICE DUTY. Drill with pay, summer camp with pay. Apply Mon. 8 p. m. 1339 Diversey. Lt. Wright.

SWIMMING INSTRUCTOR - FOR BOYS' camp, Northern Wisconsin. All around athlete. Sal., exp. Address Y B 421, Tribune.

MERRY GO ROUND, FERRIS WHEEL chairplane operators. Experienced. Address X E 159, Tribune.

COLLECTOR - FOR CLOTHING STORE with car; must live on South Side.
MOSKINS, 11113 S. Michigan avenue.

LAST CHANCE JOIN MACH. GUN CO. D camp with pay; boxing, sports. See Capt. Cosby at Armory, 16th-Mich., 7 p. m. Mon.

MOVING AND STORAGE SOLICITOR WITH car. Must be ex. and known on South Side. Sal. and comm. Amstader, 7315 CottageGrove.

NEAR NORTH SIDE—LARGE ROOM, BATH, in exch. for slight service by young man.; empl. or student; ref. Address F 168, Tribune.

SKIP TRACER—EXP'D; WITH CAR; SALary and comm. Address Y G 511, Tribune.

JANITOR — SINGLE; $12 MONTH AND basement apartment. 4824 Indiana-avenue.

YOUNG MAN—OPPR. TO LEARN BUS. OR trade; H. S. grad; 18. Bel. 10325.

YNG. MAN—22, COL. GRAD.; LAW STUD.; have car. Address X Y 194, Tribune.

MEN—TAKE REALSILK ORDERS BY APPT. Radio leads; adv. comm. 224 S. Michigan.

HELP WANTED—MEN.

Miscellaneous.

Y-O-U-R O-W-N B-U-S-I-N-E-S-S

Would you be interested in starting a business for yourself without one cent of investment on your part?

Well, that is exactly what we have done for many men in this territory.

These men are previous storekeepers, doctors, lawyers, shop workers, mechanics, etc., and are now earning and receiving in percentage as much as $50 a single day.

We are an old line, nationally known manufacturer of electrical units that defy competition and for which there is a constant, increasing demand.

Now here are our requirements: You must be under 50, preferably married, honest, reliable, possess a neat appearance and possess at least a grammar school education.

At this time we will only interview men living on the South Side of Chicago, northern Indiana, and northeastern Illinois.

Every man answering this advertisement will be given a confidential interview and, if selected, will be trained at our expense in our methods, which are successful.

There are no strings attached to this offer as we even pay rent, light, heat, telephone, girl hire, consign your merchandise, and finance your accounts.

Apply Monday only, between 1 and 3 p. m.

Ask for Mr. Leonard, suite 400, 841 E. 63d-street [1 block east of Cottage Grove].

REGISTRAR

for school department branch of nationally known Cincinnati musical instrument company's Chicago office. Musical training not essential, but must have good personality, some sales ability, executive capacity, and be between 25 and 40 years of age. Promotion to department and studio managers within 3 months for men qualifying. Positions permanent. Good percentage, with excellent future possibilities. Averages about $45 week to start.
See Personnel Manager, 8th flr., Cable Bldg.
MONDAY, 9 TO 12 A. M.
57 E. JACKSON BOULEVARD.

TEACHER OR PRINCIPAL

can earn $300 to $700 during vacation on our Guaranteed Income Plan with commission option. Unusual opportunity to introduce to schools and teachers in home community or elsewhere New Unit Plan material prepared at Teachers College, Columbia, and approved by State Departments of Illinois, Indiana, Missouri, Wisconsin, others. Car necessary. Fare paid for personal interview. State age and full particulars first letter. Mr. Hoffman, Room 2300, 203 North Wabash-av., Chicago.

YOUNG MEN.

Two, with some mechanical knowledge will be schooled for sales service work on elec. unit, with large local company; expenses paid, auto furnished. Compensation on full percentage and bonus basis. Starting at about $25 per week will be discussed in first interview. References required.
Apply 10 to 12 or 2 to 5.
3D FLOOR, 4124 WEST MADISON.

MAN—TO CALL ON 1936 HIGH SCHOOL graduates; college work; preference given to man whose wife will travel with him. The man we want is probably at present employed, but is looking for a better opportunity. Must drive own car and furnish letter of credit. Position will pay about $60 per wk. up. Expense guarantee from start, and Commission. Give full details by letter.
ADDRESS Y H 516, TRIBUNE.

COMMONWEALTH EDISON

Company has openings in Appliance Sales Department for four neat and ambitious young men, 23 to 40 years of age. Permanent work, advancement, excellent commission and bonus to men selected. Men who qualify by earnings are paid while training. Apply Monday, 9:00 to 11:00 a. m., only. 140 South Dearborn-street, Room 251.

VACATION OPPR. MFG. STAPLE ARTICLE selling commercial firms and offices has opening for college men during vacation or perm. connection. Give age, references.
Address X Y 191, Tribune.

Employment Service.

SALARIED POSITIONS $2,500 to $25,000.

This thoroughly organized advertising service, of 25 years' recognized standing and reputation, carries on preliminary negotiations for positions of the caliber indicated through a procedure individualized to each client's personal requirements. Several weeks are required to negotiate and each individual must finance the moderate cost of his own campaign. Identity is covered, and if employed present position protected. If you have actually earned over $2,500 send only name and address for details.
R. W. BIXBY, INC.,
140 Delward Bldg., Buffalo, N. Y.

EXECUTIVES.

Contact employers through our methods.
THE NATIONAL BUSINESS BOURSE,
20 W. Jackson-blvd. Established 21 years.

HOW TO GET THE JOB YOU WANT. APP. co-operative service to those who can qualify. Establish yourself today. Acorn Survey Co., 1900 Euclid avenue, Cleveland, O.

Employment Agencies.

SALESMGR., RADIO PTS. TO MFRS. $8,000
DIVISION SALESMANAGER, Supervise Commission Salesmen $3,600
SHEET METAL PRODUCTION EXEC. $6,000
GRAD. M. E. Construction Exp. $3,600
CONTROLLER-Accnt., Mfg., Under 40. $6,000
DESIGNER-ENGNR., Auto Chas. Exp. $ 400
SALESMAN, Dealer Contacts ....$ 200
ACCOUNTANT, Sales Branch Audits..$ 200
SALES CORRESPONDENT $150
Glader Corp., 220 S. State-st.

Ref'g Develop. Engr....$3,600
Store Front Draftsman $2,400
2 INDUSTRIAL CHEMISTS............$4,200
JR. ARCHITECTURAL ENGR..........$1,800
JR. MECHANICAL ENGR...............$1,800
JR. MECHANICAL DRAFTSMAN.....$1,300
A NATIONAL ORGANIZATION.
O'SHEA, 64 E. JACKSON.

WE HAVE AVAILABLE AN UNUSUAL group of positions calling for men of greater than average capacity.
PRODUCTION ENGR., Bldg. material, $200
2 BEDAUX TIME Study Engineers....Open
ENGINEER-PRODUCTION Costs, 43, $6,000
DESIGNERS—COAL TIPPLE MCHY., $250
JR. TIME STUDY, $175. SR. T. S., $275
A. J. McCOY & ASSOC., INC.,
SUITE 1128-34. 140 SOUTH DEARBORN.

26 Designers-Draftsmen

Piping power plants, conveying machinery, tools, special machinery, paper mills, chemical plants, excavating machy., steam shovels, pumps, rolling and steel mills, etc. Salary range $150 to $300. Exp. men only. If you cannot call, write for application. All information confidential.
HARRISON PERSONNEL SERVICE,
20 W. JACKSON-BOULEVARD, CHICAGO.

MANUFACTURING EXECUTIVE ENGINEER —Know finances, $7-$10,000; SUPT. Motor Frt., $5-$6,000; EXEC. Engr., Sheet Metal, $5,000; SERVICE Mgr., Music Inst., $5,000; [2] ASST. SUPTS., Candy, $3,600; Gears, $350; CH. DRAFTSMAN, Sheet Metal, wide experience, $350; DRAFTSMAN, Plant Layout, $200; GERMAN STENO., Prod'n Exp., $150-$200; SALESMEN, Indus. Paint, $200; Indus. Mech. Pack'g, $300; MANY OTHERS. BUSINESS MEN'S, 209 S. STATE-STREET.

WE NEED IMMEDIATELY—
Chemist—Production and application of lacquers and Japans on metals, $350.
Sales Manager—Radio parts to manufacturers; A1 concern needs A1 man, $6-$10,000.
Write for application—Confidential.
HARRISON PERSONNEL, 20 W. Jackson.

HIGHGRADE MEN IN DEMAND—MECH., chem., arch., industrial, civil eng., credit men, accts., salesmen, coll. correspondents. OCCUPATIONAL, 20 W. Jackson, Rm. 1409.

BIGELOW PERSONNEL, 20 W. JACKSON.
Employmt. mgr.—Ofc. and shop exp. $2,600
INDUSTRIAL ENGR.—Univ. grad.....$4,000
DESIGNER—Heavy machinery $3,000

TOOL & DIE MKR. TURRET LATHE HD. Machine Helper. Radio Phaser.
LOOP AGENCY, 160 N. WELLS, R. 325.

ASST. SUPT.—STEEL EXP., $3,600 UP. Plant manager. Open Time study......$165
S-H-A-Y, 14 W. WASHINGTON.

DRAFTSMAN—M. E. EXPER., YOUNG.
THE BAYNE AGENCY, 105 W. ADAMS.

AUTO MECHANIC, $30; GAS STATION, $19. Garage Owners, 309 S. La Salle, R. 101.

AUTO PARTS STORE—AGE 22-30.
GEN. AUTOMOTIVE, 37 W. Jackson, R. 49.

RESTAURANT, FACTORY, AND GARAGE.
MONARCH, 166 W. WASHINGTON.

GREAT NORTHERN, 601 W. MADISON. Painters, $6; farmhands, $40; machinists.

COOKS—$20-$25; WHITE AND COLORED. Porter, $10. Tivoli, 6314 Cottage Grove.

AUTO MECHS., $30, SCREW MACH., 70C.
BUSCH AGENCY, 184 W. WASHINGTON.

EMPLOYM'T AND WELFARE MGR., $250.
CONSOLIDATED, RM. 111, 209 S. STATE.

— — — MR. DELL—MR. WEAVER — — —
CADILLAC, 64 EAST JACKSON.

TRADE SCHOOLS—MEN.

Want Government Job?

Start $105-$175 month. Men-women. Prepare now for next Chicago examinations. List positions FREE. Write immediately. Franklin Inst., Dept. 121 P, Rochester, N. Y.

U. S. GOV'T JOBS.

Men, women, age 18-60. FORMER EXAMINER prepares you. Special opp. for veterans. Low fee returned in full if unsuccessful. A. R. Patterson, 77 W. Washington, Fra. 9784.

BE A JEWELER.

Our Master Course, day or night, makes you succeed. Get our free book.
CHICAGO SCHOOL, 155 N. Clark.

SOUTH SIDE WELDING SCHOOL—COVERing electric and oxyacetylene. A metallurgy of welding included in course. Low cost; reasonable terms. Open Sunday. 741 W. 70th-street. Vincennes 6751.

LEARN WATCHMAKING.

Day or eve classes; shop work; results sure; low rates. C. D. Olson, 826 N. Clark.

BE A TIME STUDY ENG. IN BIG DEmand. Write for info. N. W. Ind. Society, Inc. Address B H 565, Tribune.

LEARN SHOWCARD WRITING AND WINdow display. Chicago Display, 39 W. Adams.

TRADE SCHOOLS—MEN.

— — — — — — LEARN — — — — — —

TOOL & DIE MAKING

AUTOMATIC SCREW MACHINES.
MACHINIST TRADE.
Get experience on actual machine work; jobs open at good pay; employment help; start now; day, evening; low fee. Visit our shops or write for FREE illustrated book.
ALLIED SCREW MACHINE, INC.,
609 W. Lake-st., Dept. 2. Hay. 1136.

WE WANT TO SELECT RELIABLE YOUNG men, now employed, with foresight, fair education and mechanical inclinations who are willing to train during spare time or evenings to qualify as installation and service experts on all types air conditioning equipment and electric refrigerators. Write fully, giving age, phone, present occupation. Utilities Eng. Inst., 404 N. Wells-street.

DIESEL IS NEWS

Is it worth a post card to find what this field may offer you? Send for free copy of "Diesel News."
Hemphill Diesel Schools,
2022 N. LARRABEE-STREET. LIN. 3630.

BE OUR GUEST FOR A DAY.

AIR CONDITIONING. REFRIGERATION. Welding—Tool and Die—Machinist. DIESEL Engineering, Radio, Aviation. Body and Fender. Auto Mechanics. Automatic Screw Machine.
GREER SHOP TRAINING, 2027 S. Wabash.

MANAGER OF CHICAGO HOTELS NOW arranging group of men to be trained at once for hotel pos. leading to asst. mgr., chief clerk, night clerk, mgr., etc. No prev. hotel exp. nec. Must be willing to train in actual hotels. Fee small; day, eve. HOTEL EXT. DIV., 938 Buena Park-terrace [4300 N.] at Broadway. Wel. 4040.

ADVERTISING.

AN ATTRACTIVE, WELL PAID FIELD. Large advertising organization, nationally known, offers practical spare time training in this fascinating profession. Write for catalog. Meyer Both Co., Michigan-av., at 20th.

HOTELS CALL FOR TRAINED MEN—GOOD pay. Learn at home. Write Lewis Hotel Training Schls., Desk 749, Washington, D. C.

HELP WANTED—WOMEN.

Stores and Offices.

ASSISTANT SUPERVISOR

FOR LARGE FILING DEPARTMENT. Applicant must be thoroughly familiar with requirements of such a position. Attractive salary paid. Give full particulars about experience and education. State age.
ADDRESS Y F 112, TRIBUNE.

ASSISTANT BOOKKEEPER — FAMILIAR with pricing and inventory records, capable large volume work; wholesale auto accessory. Experience preferred. State age, experience, reference and salary expected.
Address X X 558, Tribune.

ASSISTANT READY-TO-WEAR BUYER, young, ambitious woman experienced in selling. Windmiller's Department Store, 3601 Irving Park-boulevard.

BOOKKEEPER-TYPIST — FINE POSITION for expert; full charge; write fully, age, all previous positions, salary expected.
ADDRESS X X 553, TRIBUNE.

BOOKKEEPING MACHINE OPERATOR—Remington preferred; state age, wages, experience and references. Address Y F 535, Tribune.

BOOKKEEPING MACHINE OPERATOR — Preferably married; to do part time work. State experience. Address Y J 117, Tribune.

BOOKKEEPER—EXPERIENCED; CAPABLE of taking dictation. Small office.
ADDRESS Y L 536, TRIBUNE.

BOOKKEEPER-TYPIST-GENERAL OFFICE —Trucking experience preferred. State age, exp., salary. Address Y J 376, Tribune.

BOOKKEEPER—FOR LUMBER YARD; SOME stenography. State experience. Address Y J 519, Tribune.

BOOKKEEPER-STENOGRAPHER—TO TAKE charge small office. Give experience, salary expected. Address Y E 360, Tribune.

CLERK—CREDIT INF., EXTRA WRK. EVES. and Sat. Address Y G 517, Tribune.

COMPTOMETER OPERATOR—THOROUGHly experienced girl for permanent position with high grade firm. Must be H. S. graduate, good at figures. State age, education, and experience. Address Y E 257, Tribune.

COMPTOMETER OPERATOR—TEMP. WORK. State exp. and ph. Address Y L 511, Tribune.

CORSET AND BRASSIERE SALESLADIES—For Loop department. Must have thorough fitting experience. Write giving all particulars and salary expected.
Address Y E 239, Tribune.

COSMETIC SALESLADIES—ATTRACTIVE; for department stores and beauty parlors. Experience advantageous but not essential. Salaried and commission positions. Permanent employment.
Ela Singer Ice Pak Co., 711 W. Lake-street.

DRESS SALESWOMEN

Thoroughly experienced only, for part time and full time positions in loop and outlying shops; salary and commission. Apply SALLY FROCKS, 233 South State-street, 5th Floor.

DRESS SALESLADY—MUST HAVE SPEC. shop exp.; excel. oppor. for right person. 1023 Lake-st., Oak Park, 5-7 p. m.

DRESS SALESLADIES—EXP. APPLY 4819 S. Ashland or 1163 Milwaukee-avenue.

EDIPHONE OPERATOR—GIVE AGE, EDUC., exp. and salary. Address Y [illegible] 232, Tribune.

EXPERIENCED TYPISTS.

Responsible manufacturer offers temporary employment to large number of typists for a few weeks. Attractive opportunity for married women and others seeking temporary work. Address Y H 547, Tribune.

GENERAL OFFICE WORK—RETAIL COAL office in Englewood. Give age, experience, sal. expected. Address E 274, Tribune.

GIRL—RAPID TYPIST; LEGIBLE HANDwriting; familiar with ediphone. Address Y H 549, Tribune.

GIRL—WITH TIME CARD AND PAY ROLL experience. Address X X 557, Tribune.

GIRL—FOR SMALL STORE, FOUNTAIN and school supplies. 1356 W. 89th-st.

INSTALMENT CASHIERS.

We can use several women having National Cash Register Instalment Posting Machine experience. Write giving previous experience.
ADDRESS Y J 592, TRIBUNE.

LARGE NORTHWEST SIDE MANUFACTURING COMPANY WILL INTERVIEW HIGHEST RANKING JUNE, 1936, HIGH SCHOOL AND UNIVERSITY GRADUATES FOR OFFICE POSITIONS.
ADDRESS X Y 525, TRIBUNE.

PUBLIC STENOGRAPHER—COMPETENT; to take charge of secretarial office in loop building and operate switchboard. Address Y F 266, Tribune.

SALESWOMEN

between 23 and 35 years of age, sales experience, pleasing personality, some college and domestic science training preferred, to work on sales floor. Liberal salary and commission. State age and qualifications.
ADDRESS Y E 143, TRIBUNE.

SALESLADIES.

Experienced in ladies' ready to wear. Steady position. Apply the
KOMISS CO., 100 N. STATE.

SALESLADIES — THOROUGHLY EXPERIenced in dresses and lingerie; steady and extra work; must be thoroughly experienced. Apply 10:30-12:30. PALMER DRESS SHOP, 56 W. Adams.

SALESLADIES — EXPERIENCED, LINENS and draperies. Apply Monday morning, 8:30. See Mr. Grossman, Chicago Furniture Mart, Adams and Wabash.

SALESLADY — YOUNG, UNIVERSITY graduate, with some ready-to-wear selling experience, for Michigan-avenue store. State salary, exp. Address Y J 516, Tribune.

SALESLADIES—HIGH GRADE, AIR COOLED shop; for fine furs, coats, suits, dresses; must have exp.; exc. salary; permanent. Reply confidential. Address Y L 590, Tribune.

SALES GIRL—FOR DRESS SHOP; EXPD.; capable of fitting; steady work. Apply PARTHEON VOGUE, 4628 Sheridan-road.

SALESLADIES—EXPERIENCED READY TO wear; South side preferred. Grayson Shop, Inc., 6336 S. Halsted-street.

SALESLADIES—WITH DRESS EXPERIENCE only. Apply 4103 W. Madison-street.

SECRETARIAL STENOGRAPHER—EXPERIenced in manufacturing plant. State age, exp., ref., sal. exp. Address F 193, Tribune.

STENOGRAPHER.

Young or middle aged woman, experienced in taking technical dictation. Some experience in foreign languages desirable but not absolutely essential. Prefer a girl or woman of some dignity who is intelligently alert and capable of handling technical dictation accurately and with some speed. In reply state full details, age, education, experience, salary, etc., in strict confidence.
ADDRESS Y J 373, TRIBUNE.

STENOGRAPHER—BETWEEN 20-30, SINgle, Protestant; must live So. side. Should be proficient shorthand, typing. Knowledge dictaphone desirable, but not essential. $65 mo. salary to start. Good steady position to right girl. Apply giving full particulars. Address Y E 364, Tribune.

STENOGRAPHER—WHO KNOWS OFFICE routine, including bookkeeping for permanent position in manufacturing plant. Must be alert and have at least 5 years' experience. Blue Island or nearby residence preferred, if you meet above requirements.
ADDRESS Y E 153, TRIBUNE.

STENOGRAPHER AND GENERAL OFFICE—Capable, knowledge comptometer and billing, accurate, pleasing on phone; prefer with tool steel experience. Give full details and phone number. Address X X 552, Tribune.

STENOGRAPHER-DICTAPHONE OPERATOR —Spanish and English; knowledge other languages helpful. Good opportunity. State experience and salary desired.
Address Y D 445, Tribune.

STENOGRAPHER—SMALL SWITCHBOARD, file and general office; Jewess; good opportunity for capable person; accurate spelling and good punctuation essential. S. W. Side. Start $12-$15. Address Y H 333, Tribune.

STENOGRAPHER—MUST HAVE FINANCE co. experience with complete knowl. of handling retail cred. Address Y 467, Tribune.

STENOGRAPHER—EXPERIENCED; TALL, attractive, who can also model furs. Louis Berman & Co., 333 N. Michigan-av.

STENOGRAPHER WANTED—PART TIME. 865 N. Sangamon, 4th floor.

(Continued on following page.)

HELP WANTED—WOMEN.

(Continued from preceding page.)

Stores and Offices.

STENO.—GOOD AT FIGURES. STATE AGE, nationality, exp. Address F 305, Tribune.

SWITCHBOARD OPERATOR-TYPIST—THOROughly experienced; prefer auto experience; West side. Address Y H 266, Tribune.

THREE SISTERS, INC.

Leading women's apparel chain requires capable thoroughly experienced ready-to-wear women able to qualify for manager's position for new stores in Chicago, Ind., Ill., Iowa, Mich., Wisc., and elsewhere. Applicants must be of pleasing personality and possessed of ability and the ambition to succeed. We can promise wonderful opportunity and substantial remuneration to those that qualify. Apply Monday only, Mr. J. Ellison.

THREE SISTERS, INC.
6 S. State-st., 4th Floor.

TYPIST—NATIVE FRENCH: PREFERABLY dictaphone operator; state age and experience. Address Y D 554, Tribune.

WOMAN TO MANAGE
Ready-to-Wear and Millinery Departments. Chain store experience. Salary and bonus. Splendid future for right woman.
Address X Y 524, Tribune.

FOR WHOLESALE TEXTILE IMPORTING house; experienced clerical on sales analysis and card record work; fast typist; accuracy essential; references required. Only experienced need apply; bookkeeping training an asset. Sweeney & Johnson, 212 W. Adams.

WANTED — ASSISTANT DEPARTMENT manager, ladies ready to wear department. Young lady wanted for department store, about 30 miles from Chicago.
Address F X 29, Tribune.

Executives and Managers.

YOUNG WOMAN—BETWEEN 25-35; GOOD personality; some business experience. To train for position as manager of Ice Cream-Candy shop either in or out of Chicago. Salary while learning. Old established company. Good prospects. Give particulars by letter for interview. Address Y H 243, Tribune.

THOROUGHLY EXPERIENCED READY TO wear woman to take complete charge of floor and assist in merchandising. Must be aggressive and efficient. Splendid opportunity. 30 miles from Chicago. Popular priced dresses, coats, furs. Give full details in reply. Address F X 41, Tribune.

LADY CREW SUPERVISOR.
$25 per week draw to start and bonus. Should earn $50 weekly. Must have car and be experienced in managing lady solicitors. Phone Mr. Robert, Lafayette 7701.

Professions and Trades.

ARTIST — EXPER. FOR PARCHMENT shades, on conventional designs, in pen or brush. Bring samples. Colonial Premier Lamp Co., 460 W. Superior.

BEAUTY OPERATORS. MANICURISTS, also part time—experienced all around; bring subject; salary; air conditioned shop. 1505 N. Crawford-avenue.

BEAUTY OPERATORS.
A first class job for 3 first class operators. 130 N. Oak Park-av. Village 9310.

BEAUTY OPERATORS — EXPERIENCED; all around, manicurist shampoo girl. Good salary. Room 304, 159 North State-street.

BEAUTY OPERATOR — EXPD. FINGER Waver-Manicurist. Call Sun., 12 to 2, all day Mon. Irv. 7660. 3455 Irving Park-blvd.

BEAUTY OPERATOR—EXP. ALL AROUND. shampoo girls. Good salary.
1140 W. LAKE-STREET, OAK PARK.

BEAUTY OPERATORS—PERM. WAVE; ALL around exper. Good sal. 1108 Lawrence-av.

BEAUTY OPERATORS—NEW SHOP; GENeral exper. 221 S. Kedzie-av. Van 2863.

BEAUTY OPER.—MUST BE GD. FINGER waver. 822 Belmont. Mon. morn. aft. 9.

BEAUTY OPERATORS—[2], EXPERIENCED only. Apply at 4559 South Mozart-street.

BEAUTY OP.—EXP.; ALL AROUND; $18 wk. and com. 5730 N. Western. Lon. 2365.

BEAUTY OPERATORS — EXPERT ALL around; $16.50 week. 6742 Sheridan-road.

BEAUTY OPRS.—2 EXPERT MANICURists; 1 gd. finger waver. 5558 W. North.

BEAUTY OPRS.—A1 ALL AROUND; MUST marc. Also manicurist. 6751 Sheridan.

COIL WINDERS, FINISHERS AND TESTers—Experienced. Apply Monday, 9-11, Universal Coil Mfg., 1214-22 W. Madison.

COPYWRITER.
Established organization manufacturing musical instruments, within 100 miles of Chicago, has opening in advertising department for experienced, well educated copywriter. Knowledge of our line desirable but not essential.
Address Y F 256, Tribune.

HELP WANTED—WOMEN.

Household Help.

EXPERIENCED 2D MAID,
willing to go to the country; German or Swedish preferred; good wages; fine home. Phone Midway 2476.

GIRL—WH., AGE 29-35, GEN. HSWK., EXP. plain cookg.; own rm.; good home for proper person; 2 in fam. Reply stating age, exp., religion, and refs. Full particulars 1st letter. Loc. N. Shr. Address Y D 361, Tribune.

GIRL OR WOMAN—WHITE; GEN'L HSWK.; sml. fam.; no children or laundry; $5, room and board. Must come well rec. Sat. afternoon and Sun. off. A good home for the right party. Address F 187, Tribune.

GIRL—WHITE, GENERAL HOUSEWORK IN southwest suburban home. Must be good cook; live on premises; $12 week. Apply Monday, 5200 Harper, Miss Johnson.

GIRL—GENERAL HOUSEWORK; GD. COOK. serve; no laundry; small family gentiles; $10; references necessary. Ravenswood 3074 between 8 and 9 p. m.

GIRL HOUSEWORK TWO CHILDREN: Protestant; stay; $3.00 week. Write Vera Louise Smith, Rensselaer, Indiana.

GIRL OR MIDDLE AGED WOMAN—WHITE, cook and clean; small cottage; 2 adults; own rm. Address F 216, Tribune.

GIRL—WHITE YOUNG: CARE CHILD small hotel apt.; stay. WAYNE 5518 Winthrop. Longbch. 9424. Apply Sun. bef. 2 p.m.

GIRL—GEN. HSWK., PROTESTANT; OWN rm., bath; must like children; $6. Forest 1981. 520 Forest-avenue, River Forest, Ill.

GIRL—WHITE, 25 TO 35, EXP. GEN. HSWK., PLAIN COOKING; 1 CHILD; REFS. GOOD SALARY. BITTERSWEET 0646.

GIRL — WHITE, GENERAL HOUSEWORK; no laundry; German preferred; 2 children; $7; references. Normal 8032.

GIRL—WH.; GEN. HSWK., ASST. COOKING; stay nights; small apt.; no children; $5. Buckingham 6549. 532 Roscoe. Lipman.

GIRL ABOUT 25 WHITE—GEN. HOUSEwork; good home for right girl; no cooking; $6 to start. Address F 199, Tribune.

GIRL—WHITE, UNDER 30; GEN. HSWK., cooking, assist school age children, $8. Exp. and refs. necessary. Briargate 4471.

GIRL OR YOUNG WOMAN—WH.; LIGHT hswk.; 2 children; mother empld.; stay; $3; references; permanent. Fairfax 3427.

GIRL—WHITE, 22-30, GEN. HSWK., GD. cook; will. worker; ref. req. Swed.-Germ. pref. Adults. 6835 Bennett-avenue. Fair.2817.

GIRL—WHITE, GENERAL HSWK.; SMALL family, no children; good home. 728 Waveland-avenue. 1st floor. Graceland 8587.

GIRL — WHITE, EXP. CARE CHILDREN 6 and 9, assist hswk., personal ldry. work. Winnetka. Call Bittersweet 4630, Apt. 612.

GIRL—WHITE; EXP.; SUBURBAN HOME; 1 child; light hswk.; plain cooking, $8 to start. Western Springs 5972.

GIRL—GEN. HSWK., LAUNDRY; HOME nights; no Sun.; adults. $8. Rog. Pk. 2270.

GIRL—WHITE; GEN. HOUSEWORK; STAY. 1528 Thome. Briargate 2103.

GIRL—WH.; GEN. HSWK.; MUST LIKE children; gd. hm.; stay; own rm. Reg.1045.

GIRL—WH.; EXPD. GEN. HSWK.; PLAIN cook.; stay or go.; refs. $7. Beverly 6791.

GIRL—WHITE; EXP. HSWK.; OWN RM., bath, $7. Merdinger. 3418 Palmer. Bel.8377.

GIRL—WH.; KNOWLEDGE OF COOKING; hotel apt.; stay. Ph. Monday, Linc. 2550.

GIRL — EXPERIENCE GENERAL HOUSEwork; own room; $5. Albany 7475.

GIRL—20-30; WHITE; GEN. HSWK.; 2 children; own rm., $8. Buckingham 4464.

GIRL—HSWK.; 2 ADULTS; RM., BATH. Age, exp. ref., $10. Address Y E 138 Tribune

GIRL—WH.; GEN. HSWK.; GD. PAY; STAY. Flatow, 1330 Winnemac. Sunny. 7962.

GIRL—WH.; HSWK.; MOD. APT.; 3 IN family; good home; stay. Edge. 0779.

GIRL—LIGHT HSWK.; NO LAUNDRY; NO cook'g; $6-$8; gd. home. Keystone 10157.

GIRL OR WOMAN — GENERAL HOUSEwork; good home. Prospect 0610.

GIRL—WHT., GEN. HSWK., ASST. COOKing. Stay. Call after 10. Mon. Lawn. 1404.

GIRL—EXP. GEN. HSWK.; OWN ROOM.; stay; $7; 2 children. Briargate 7995.

GIRL — WHITE; 20-35; EXPERIENCED housework; 1 child; $6. Merrimac 3641.

GIRL—WHITE; HOUSEWORK, LIGHT COOKing; good home; $5. Irving 2766.

GIRL—WHITE; COOK, GEN. HSWK.; NO laundry; rm.-bath; sm. fam. Buck. 7156.

GIRL—WHITE; TO HELP WITH HSWK.; stay. $5. 2 school childrn. Dorchester 8995.

GIRL—WH., 20-30; HSWK.; NO COOK.; NO ldry.; like children. $6; stay. Sun. 0469.

GIRL—WHT.; HSWK.; OWN RM.; BATH; no laun.; sm. fam.; ref. $10-12. Drex. 9139.

GIRL—TO HELP WITH HOUSEWORK AND care of babies; stay; $5 week. Berk. 8484.

GIRL—WHT., 20-30, LT. HSWK.; CARE OF baby; exper., refs. Lake View 5988.

GIRL—WHITE—GEN. HSWK. OWN RM. Ardmore 3013. 905 Glengyle, D-2.

GIRL — WHITE; BETWEEN 20 AND 30; housework, plain cooking. Bri. 4513.

HOUSEKEEPER — WHITE, GEN. HSWK. Stay; own rm.; 4 in family. Home more than lge. wages. Triangle 4257. 7224 S.May-st

HOUSEKEEPER—FOR SMALL ROOMING house. Haymarket 3613. 1063 W. Madison.

HOUSEKEEPER—WHITE; MIDDLE AGED; go to South Haven; 2 adults. Midway 9416.

HOUSEKPR.—MID. AGE.; WHT.; 3 ADLTS. $3 week; stay. Address Y E 363, Tribune.

HSKPR.—WHITE; 30-40 YEARS OLD; 2 children school age. $7. South Shore 4243.

HSWK.—COOK; WH.; SM. FAM.; NO LDRY. $7. 609 Stratford-place, 7-A. Wel. 1977.

MAID—WHITE, PROTESTANT, GENERAL housework, fond of children; part care of

HELP WANTED—WOMEN.

Clubs, Hotels, and Restaurants.

COOKS—ALL AROUND, WITH PASTRY exp.; child. camps, Michigan. Holl. 2649.

EXPERIENCED FIRST COOK SUMMER hotel now to Sept. 8; high-class clientele; dinners, $1-$1.25 to 40 people; 125 on week-ends; pay $25-$30 a wk., room, board. Mrs. J. W. Richardson, Pointe Aux Barques, Mich.

HOME ECONOMICS GRAD. WITH 6 MOS. to 1 yr. experience, for work in high class tea room. Small starting salary with plenty of opportunity for advancement.
ADDRESS Y H 546, TRIBUNE.

— — — SODA FOUNTAIN GIRLS — — —
EXPERIENCED. 1001 E. 61ST-STREET.

WANTED FOR HIGH CLASS TEAROOM IN Evanston—Young woman who is thoroughly experienced in salad making. Permanent position, good pay. See Mr. Sandberg. 1511 Chicago-avenue, Evanston, 10:30 a. m.

WAITRESSES—BETWEEN 20-25; ATTRACtive, neat, experienced; interview Sunday at 2:30 p m. Harris Grill, 72 E. Madison.

WAITRESSES — EXPERIENCED; 5 LUNCH and 2 full time. 1301 Randolph.

WAITRESS—2, TEAROOM EXPERIENCE. Tally-Ho Park Ridge.

WAITRESS-COOK—IN SMALL LUNCHROOM. 8301 Stony Island. Regent 1982.

YOUNG WOMAN AS SUPERVISOR OF COFfee shop and soda fountain. An active young person of ability. Write giving full qualifications, refs. and salary expected. Address Y H 334, Tribune.

Saleswomen.

APPLIANCE CANVASSERS — REFRIG., washers radios, etc.; work with experienced closer; wonderful opportunity; earnings unlimited. Exp. and comm. 4144 W. Madison.

BIRTHDAY, EVERYDAY CARDS, BIG COMmission. Address F X 49, Tribune.

CORSETIERES

Finest proposition in industry offered by Barcley & Smart Form companies; prices low, comm. high; any corsetiere welcome to investigate this. 1518 Stevens building.

SALESWOMAN AND DEMONSTRATOR—BY manufacturer of nationally known hair coloring. Thorough knowledge of hair tinting essential. Must be free to travel. Good opportunity for those who qualify. Salary and commission. State age, experience, salary, etc. Reply is confidential.
Address Y 417, Tribune.

MAYBE THE IDEA OF SELLING THE Book of Knowledge on comm. sounds like just another book agent's job, and a pretty hard one at that. But it isn't! We have a large staff of highly successful sales women. There is no cold canvassing. Every prospect KNOWS what you have to offer. It is fascinating, well paid work with future poss. Let's talk it over. Thos. J. Caie Co., 307 N. Mich.-av.

LADIES [2]—COFFEE EXP. PREFERRED. $1.75-$2 per order, comm., or drawing account. Salary when qualified. Apply Monday, Rm. 303, 3985 Milwaukee-av. at Cicero.

10—WOMEN—10
to fill in crews; new cleaning item; earns $2-$3 a day; comm. 3609 N. Lamon-avenue.

AMBITIOUS YOUNG WOMAN WITH CAR, selling childrens' novelties to dealers. Comm. Phone W. Heyden, Harding Hotel, Room 832.

LADY OVER 30—LADIES' WEAR DEPT. $18 sal. when qual.; bonus and comm. Also 1 pt. time wrk. 316 S. Wabash, 5th fl.

— — — — — SALESLADIES — — — — —
Several successful saleslladies with ability to properly present new North Shore homes. Experience preferred. Liberal commissions permitting attractive income. F. H. Bartlett & Co., 33 W. Washington-street.

— — WOMEN SEEKING PROFITABLE — — and permanent positions will find lucrative income possible with our novel plan. Excellent commiss. Opportunity to build up a future in your own hosiery-lingerie specialty shop. 229 W. Washington.

SALESLADY—SINCERE, COURTEOUS; PAST 28 yrs.; exp. pref., but not nec. Hrs. 9 to 4; good earnings; comm., bonus; excellent future; appar. Apply 209 S. State street, Suite 923.

SOLICITOR—TO ASSIST SALES MANAGER selling laundry services; salary and commission. See Mr. Speerless after 4 p. m. 3105 Harrison-street.

SOLICITORS—WOMEN AND YOUNG MAN to solicit prospects for household furnishings; goods guaranteed. Salary and comm. M. MAYRON, 840 W. Roosevelt-road.

WOMAN, ACCUSTOMED TO EARNING $50 weekly, contact beauty shops with syndicated advertising; commission; state experience. Address F Y 28, Tribune.

EXPERIENCED HOUSE TO HOUSE CANvassers to introduce a FREE USEFUL GIFT for the HOME. Salary and comm. Gift Outlet Co., Rm. 201, 711 S. Dearborn-street.

$5 CASH PAID FOR NEW LEADS ON ROOFing, siding, and remodeling. Ph. Irving 2860.

Agents.

IF YOU AGREE TO SHOW THEM TO friends, I'll send you 2 Snag-Proofed Silk Stockings FREE and show you how to earn up to $22 a week. State size. American Mills, Dept. 8806, Indianapolis.

SPECIAL WORK FOR MARRIED WOMEN—Earn to $21 weekly and your own dresses FREE. No canvassing. No investment. Send dress size. Fashion Frocks, Incorporated, Department G-4272, Cincinnati, Ohio.

A NEW NECESSITY—EVERY WOMAN A prospect; 300% prof. Star Co., 107 S. Wells.

Miscellaneous.

TEACHER OR PRINCIPAL
Can earn $300 to $700 during vacation on our Guaranteed Income Plan with commission option. Unusual opportunity to introduce to schools and teachers in home com. or elsewhere New Unit Plan material prepared at Teachers College, Columbia, and approved by State Departments of Illinois, Indiana, Missouri, Wisconsin, others. Car necessary. Fare paid for personal interview. State age and full particulars first letter. Mr. Hoffman, Room 2300, 203 North Wabash-av., Chicago.

Exceptional Opportunity
for refined, educated woman, 28-40, in sales department national publishing house. Must be above average in personality and ambition, capable of meeting officers of women's clubs and parent-teacher associations. Permanent position with oppor. for advancement. Guaranteed income plus comm. and bonus. For personal interview address Y J 115, Tribune.

Child Guidance Dept.
of nationally known educational organization offers attractive opportunity to cultured woman who understands children's creative play activities. Not under 28. Position permanent. Guaranteed income plus commission and bonus. Educ. Sales Dir., Suite 1000, 35 East Wacker-drive.

WOMEN.
Wide awake, foreign speaking, active. Learn and earn much by getting groups of people in their home or meeting places to hear health lectures. Commission. PROTECTIVE HEALTH FOUNDATION, 1959 Cortland-st.

HOUGHTON-MIFFLIN CO.
will place active women in subscription dept.; new publication, widely endorsed. Full or part time. Leads furnished. Initial payment $1. Liberal commission advanced.
Apply 2500 Prairie-avenue, Chicago.

. . . SELL HOSIERY, DRESSES . . . Full or spare time, to friends, neighbors. Pure silk hosiery, 3 pair, $1.00. Wash dresses, 78c-$1.49. We teach you. Furnish samples, no capital nec. Comm. Out of town write. CERTIFIED, 221 W. WASHINGTON.

WOMAN — OF HIGH IDEALS, TEACHER preferred, to supervise our successful system of lodge and church contacts on unique Christian educ. plan. Unusually wide field; no competition. Protestant. Guar. salary.
ADDRESS Y J 564, TRIBUNE.

— — OWN YOUR OWN BUSINESS — —
No investment Needed.
You can earn up to $25-$50 weekly comm. Hosiery, lingerie, dresses on consignment. Make your home your headquarters. No experience needed. Call 227 W. Washington.

TEACHER, EX-TEACHER OR WOMAN OF equivalent education, 28-42, free to travel for summer for Ed. Ser. Salary, commission and transportation. Educational Director, 203 North Wabash-avenue, Room 2300.

CAN YOU QUALIFY AS AN EXPERIenced, attractive ballroom dancer at $17.50 per week? Apply 2 to 11. The New Rigadoon Studios, 930 Kimball Hall building.

OPPORT. FOR ADVANCEMENT, WELL EDucated woman, over 20; free to travel; high grade educ. sales position; drawing account or comm. Address Y J 562, Tribune.

3 GIRLS—21-40; $15 PERMANENT WKLY. salary; raise $2 week. Toilet-Pharm. Direct order org. 3179 Clark, R. 16, at 2 p. m.

2 ATTRAC. LADIES—TO FILL VACANCIES in hosiery-lingerie dept.; about $21 wk.; adv. comm. R. 1339, 80 E. Jackson.

WOMEN WITH CAR TO FOLLOW UP quit customers residing south side. Salary. Calumet Laundry. 7033 South Chicago.

CASHIERS, CLERKS [HEALTH FOOD], Cafeteria girls. Store, 24 N. Dearborn.

MODELS FOR HAIR DEMONSTRATION. ADDRESS Y E 235, TRIBUNE.

Employment Agencies.

ZINZER PERSONNEL SERVICE.
Hostess—Home EC beginner.
Sales—shoe experience.
National cash register posting mach. oper.
140 S. Dearborn. Room 1548.

CORBOY-CALVIN, 20 W. JACKSON.
Compt. opers., Prot., 5 day wk $22
International key punch, 22-23 yrs......$20
Cashier-typist, S. S., 28-30 yrs.......$20-$22
Burr bkkpg. machine, S. & B.............$100

MOLENE PERSONNEL, 105 W. ADAMS. Steno.-secy., $120; adv. agcy. secy., $110; E. F. billers; steno.-swbd.; typ.-file, N. S.; actg. clk., ins. exp.; dict. opr., lp; leg. stenos.

WIRERS AND ASSEMBLERS...........35C
Waitresses ....$8-$10 | Hotel Maids........$50
Fountain Girl .....$15 | Resort Waitress.$35r-b
WABASH, 14TH FL., 20 EAST JACKSON.

1,000 CHOICE JOBS—COUPLES, MAIDS cooks, waitresses, nursemaids, etc. LEE, opp. Davis L, Evanston. Davis 8116.

STENO.-BKPR., LOOP $125
UNITED, 202 S. STATE.

MODERN HOTEL BUREAU—879 N. STATE All dept.; male, female help; expd. only

SODA GIRLS, $15. COOKS, $20. Many others. Tivoli, 6314 Cottage Grove.

ALL TYPES FACT., HOTEL, REST. HELP. BRIERLY'S, 184 W. WASH. R. 206.

COMPTOMETER—PAY ROLL..........$20
N. SIDE CONSOLIDATED, 1001 LELAND.

AT ONCE—HSEMAIDS, COOKS, 2D MAIDS waitresses, $6-$18. Rabins, 944 E. 53d.

BEAUTICIANS WANTED — EMPLOYMENT SERVICE. 4750 BROADWAY.

HI CL. SWED. CKS., $18-$25—BUTLERS, 2d maids, couples. Baker, 60 E. Elm.

TRADE SCHOOLS—WOMEN.

ATTRACTIVE GIRLS
Excellent opportunity for those who can qualify to enter this most profitable profession of fashion modeling.

Come in and let me explain why Vera Jane graduates so outnumber all others in the large fashion shows, better positions, commercial photography, etc.

Free placement service. Small tuition fee. Apply at studio at once or mail coupon.

NAME ....
ADDRESS ....

VERA JANE STUDIO
64 E. Jackson-boulevard. Wabash 9332.

CAN YOU QUALIFY
AS A FASHION MODEL?
Now is the time; see us about entering this well paying profession; qualify for work in STYLE SHOWS, DEPT. STORES, sample room and posing for photographers. Free placement service. Low tuition. Visit studio or mail coupon.
NAME ....
ADDRESS ....
MALLON-FRIEL Studio
32 W. RANDOLPH, 5TH FL. DEA. 3106.
Chicago's Leading Modeling Studio and Originators of this Training.

. . . . . COMPTOMETRY . . . . .
Complete 4 week course; individual instructions; actual office exper. while learning.
SWITCHBOARD-TYPING.
Learn on live PBX boards; only school having multiple hotel boards; free placing serv.
STENOS. YOUR CHANCE!
There are not enough capable stenos, to fill positions adv. daily in Tribune; complete stenographic courses. Gregg or Munson, 3-4 months; review courses, 2-4 weeks; day or evening; individual instruction; actual office experience; catalog free.
Century College, 105 W. Monroe. Fra. 8478.

GIRLS—TRAIN HERE [25 ROOMS]. EST. 1887. Univ. teachers. Gregg, Munson, Bkkpg., Comptometer, Secretarial, Switchboard, 3 PBX live cord boards; indiv. instr.

SPEEDWRITING
Free demonstration 11 a. m. daily and Tuesday and Thursday 6 p. m. 100-120 words a minute in 8 weeks. Not a machine. 190 N. State. Fra. 4122. Chicago Business College.

TRAIN FOR POSITIONS IN HOTELS — Highly successful manager of hotels now arranging group of women to be trained for positions leading to hostess, manager, exec. housekeepers, inspectress, asst. mgr. Front Office. No previous hotel exp. req. Not by books or corresp. Direct contact with deps. in high grade hotels. Fee is small. Day or eve. Hotel Extension, Div., 938 Buena Park-terrace. [1300 N.] at Broadway. Ph. 4040.

MARLBOROUGH KNITTING SCHOOL
Low summer rates. Investigate.
180 WEST WASHINGTON. CENTRAL 3278.

VOSS BUS. COLLEGE
Summer courses, shorthand, typing, bkkpng., switchboard. Enroll now. Full or part time. 30 WEST WASHINGTON. STATE 3082.

BECOME A DENTAL NURSE—3 MONTH course; good oppor.; free employment serv. Write for appt. Give phone. Chicago School of Dental Assistants. Dept. B, 64 E. Lake-st.

WOMEN OVER 20 YEARS.
Do Baby or Practical Nursing, $12 week, rm., board while learning. Winthrop School, 6206 Winthrop. Broadway car L or write.

GIRLS—YOUR CHANCE. COMPTOMETER operators needed. Indiv. instruction; special courses starting at reduced rates. 190 N. State. Fra. 4122. Chicago Business College.

HOTELS CALL FOR TRAINED WOMEN; good pay; learn at home. Write Lewis Hotel Tng. Schls., Desk 749, Washington D.C.

DICKINSON SHORTHAND IN 15 1-HOUR lessons. CRAWFORD, 20 W. Jackson-blvd.

SIMPLIFIED SHORTHAND IN 12 HOURS—Natl. Secretarial, 332 S. Mich. Web. 7351.

DRESSMAKING—MILLINERY SCHOOLS.

LEARN DRESS DESIGNING, DRESSMAKG., pattern drafting, millinery or power mach. Day or eve. Best equipped school. Est. 1902. Free Booklet T. Master College, 400 S. State.

SWITCHBOARD 27TH YEAR RECEPTION Real Placing Serv. Only school of 4 boards including multiple hotel. Individ. instr. Am Schl., Field's Annex, 24 N Wabash. Cen. 6647.

LEARN DRESS DESIGN, DRESSMAKING, millinery. Forest Academy, 209 S. State-st.

. . CHICAGO SCHOOL OF MILLINERY . .
5 N. Wabash. Kesner Bldg. Dear. 0637.

STORE AND BAR FIXTURES.

NOW IS THE TIME TO BUY YOUR STORE FIXTURES AT 33⅓% REDUCTION.
75 sets new and used tavern outfits.
50 meat market outfits.
25 delicatessen and grocery outfits.
10 drug store and cigar outfits.
Restaurant, lunchroom, florists, etc.
75 meat and delicatessen display counters, including ice machines.
100 computing scales, registers, electric meat slicers, meat grinders, coffee mills.
3,000 chairs, tables, stools, etc.
Distributor of Norge ice machines.
YOUR FIXTURES TAKEN IN TRADE.
Out of town orders given special attention.
EASY PAYMENTS.
Call quick and select from our large stock.
ADOLF BENDER
509-17 Milwaukee-av., corner N. Halsted-st.

CHAS. BENDER CO.
608-14 N. Wells-street. Superior 2361.
TAVERN AND STORE FIXTURE SALE.
Special low price—Large assortment of tavern outfits, $150 up. Latest designs. Also slightly used tavern Fixtures, Hamburger outfits, $100.00 up. Cigar-Candy-Grocery and other Fixtures.
Small down payment, balance monthly.
FREE DELIVERY AND INSTALLATION.

JULIUS BENDER
901-15 W. MADISON-ST.
ESTABLISHED 1884. MON. 1710.
BAR OUTFIT COMPLETE WITH STAINLESS STEEL COIL BOX, $175 UP.
New and used fixtures for every business.
AUTHORIZED FRIGIDAIRE FOOD COUNTERS; DIST. FOR FRIEDRICH FLOATING AIR BUTCHER AND DELICATES. CASES.
Low operation cost — more profit to you.
Easy payments. Fixtures taken in trade.

STANDARD STORE FIXTURE CO.,
644-646-648 W. Madison-street.
Restaurant and lunchroom fixtures.
BAR OUTFITS.
Refrigerators, Display Counters, Chairs, Tables, Booths, etc.
LOW PRICES. EASY PAYMENTS.

CLEARANCE SALE
50 stock bars, all sizes. Prices slashed for immediate delivery.
USED RESTAURANT OUTFITS.
FREE INSTALLATION. EASY TERMS.
Chicago Store Fixture Co.,
1708 S. STATE. VICTORY 2538.

AMERICAN STORE FIXTURE CO.
121-127 S. Halsted-street, near Adams.
TAVERN-RESTAURANT OUTFITTERS.
Special bargain, 150 refrigerators, all sizes; fixtures for every business. New or used.

8 DOOR REFRIGERATOR — SUITABLE grocery, delicatessen, milk store, with refrigerating machine; complete, $195. 847 Wrightwood-avenue. Wellington 0835.

TAVERN FIXTURES—LATEST STYLES IN new and rebuilt outfits on hand. Low prices. Liberal terms. DIVERSEY STORE FIXTURE COMPANY, 2707 Lincoln-avenue.

STEAM TABLE, 5 FOOT, FAMOUS STEEL; all white porcelain enamel; like new; reas. Sam and Henry Barbecue, 5067 Broadway.

COMPLETE MODERN 33 FT. BAR, BACK bar, stools, stainless steel fixtures, glassware, tools, 34 S. Clark. Randolph 8197.

GRAND RAPIDS WALNUT WALL DISP. cases; shelv.; 6-9 ft. show cases. Desks. Misc. lots. Before 1 P. M. R. 601, 32 N. State.

STORAGE ICE BOX, 18 FT. LONG BY 8 ft. wide by 10 ft. high, heavy cork insulated. Will sell cheap. 1708 S. State.

ALMOST NEW NELSON 50 GAL. ICE cream server; cab white chrom.; complete with compressor; reas. 2947 N. Cicero-av.

COMPLETE SET OF DRUG STORE FIXtures at a bargain. Harmon Bros., 5423 Halsted-street. Boulevard 9485.

SCALE, $10; DUPLICATOR, $15; TYPWR., $10; Adder, $15. 172 N. La Salle-street.

BAKERY, STORE FIXTURES, REFRIG., display cases; new, rebuilt. 1912 W. Lake.

COMPLETE TAVERN OUTFIT FOR SALE. 4815 W. Madison. Mansfield 8144.

MEAT CASE—8 FT.; FOR ICE OR MECH. refr.; like new; $85. 551 W. Washington.

POPCORN MACH.—ELEC.; SLABS, COPper kettle, fixt., etc. 701 S. Crawford-av.

REGISTER WITH TAPE, ICE BOX LIKE new; cheap; priv. party. Ph. ev. Aus. 9442.

100 ELEC. REFR. SLIGHTLY USED; ALL sizes. Schuham, 942 W. Madison.

MARCEL CHAIRS, $6; WAVING MACHINE $45; dryers, $7. PAIDAR, 1120 N. Wells-st.

POOL, BILLIARD TABLE, CIGAR CASE, ice fountain; cheap. 1635 Melrose.

8 FT. CIGAR FIXTURES, DRY GOODS FIXtures and register. Brookfield 400.

PRIV. PARTY WANTS FRONT AND BACK bar. Also Tavern equipment. Pal. 3730.

BUTCHER'S ICE BOX FOR SALE—EXCELlent cond. Reason. 2224 Potomac-avenue.

— — CASH REGISTERS LIKE NEW — — Bargains; tms. A. J. Thomas, 60 W Lake.

BUSINESS PERSONALS.

ROLLS DEVELOPED.
8 prints and 2-5x7 enlargements, 25c. Perfection Film Service, La Crosse, Wis.

COLOR YOUR OWN SNAPS AND PHOTOS—Aristo's Mail Course, $1. 716 Buena.

REG. $3 PERM. $1 COMP.; RING ENDS. Helen Mae, 14 W. Wash., R. 618. Dea. 6888.

TO RENT—ROOMS—CENTRAL.

Rooms for Men and Women.
Remodeled rooms newly furnished, large selection, some with private showers; 3 floors for women and families. Rates 75c to $2 daily. Special weekly rates. Many program activities at no extra cost.
Y. M. C. A. HOTEL
826 S. WABASH-AV.

. . CHICAGO-AVENUE, 30 WEST . . Enjoy a cool summer; near loop, lake, and Lincoln park. New 24 story tower residence —cool restaurants—roof garden—complete athletic privileges.
LAWSON Y. M. C. A.,
800 NORTH. WHITEHALL 6211.

TO RENT—ROOMS—SOUTH.

BENNETT, 7030—PRIV. RES. LGE. RM., 4 windows, dbl. bed. I. C., bus. Hyd. P. 5404.

BENNETT AVENUE, 7144—LARGE ATTR. room adjacent bath; good trans. Dor. 1179.

BLACKSTONE 5519. DORCH. 4100.
UNIVERSITY HOTEL
$6 PER WEEK AND UP.
NO EXTRA CHARGE FOR 2 IN ROOM.
DAILY, $1.50 SINGLE; $2 DBLE. AND UP.
100 RMS. EACH WITH TUB AND SHOWER.
24 hour hotel service. I. C., bus and surf.

BLACKSTONE, 1500-18 E. 63D-PL., 1 BLK. I. C., L, bus, surf., and Jackson park. Clean, cool rms., hot, cold water, $4-$5.

CHELTENHAM-PL., 3066 [78TH AND S. Shore-dr.]—Rm.; man pref.; gar. opt.; 1 bl. I. C. and lake; $4. South Shore 2747.

COLES, 7138—LT., COOL; ADJ. BTH.; 1-2; pri. fam.; I. C., bus; lake. Reg.5573. Hoag.

CORNELL-AVENUE, 5115 — ATTRACTIVE room; large detached private house; family, 2 adults; large lawn, awnings; exclusive use private sitting room, books, easy chairs; 7 minutes to loop Illinois Central; near outer drive. Fairfax 1861.

CORNELL, 5436—ROOMS, SINGLE OR double, 1 blk. I. C. R. R., bus and surface. Near lake. Reasonable. Dorchester 5365.

CRANDON-AV.—PLEASANT RM.; ADJ. bath; breakfast optional. South Sh. 1256.

ELLIS, 5016—ATTR. RM.; R. W.; PRI. RES. 1-2. Ex. meals opt. Gd. tr. Reas. Ken. 1861.

EUCLID, 7156—BEAUT. CHEERFULLY FURnished rms.; block all trans. But 3295.

EVANS-AV., 6230—LARGE FRT. RM. AND smaller rm.; run. wat. Also hskpg rm.

GREENWOOD-AV., 6224 PLAZA 4800.
GREEN BRIAR HOTEL
$6 Wkly. Up; Spec. Mo. Rates
NEW BLDG., BEAUTIFULLY FUR. WELL MAINTAINED; LRG. RMS., BIG CLOSETS. TUB AND SHOWER EACH ROOM; BEAUT. LOBBY; 1 BLOCK L, SURF., I. C., BUS.

GREENWOOD-AVENUE, 4357, 3D—LARGE, clean, white room; adjoining fine bath. Steady business person. References exch.

GREENWOOD, 6236—LG., LGT. RMS.; SUIT. 1 or 2; priv. bath, shwr.; nr. L. Allen.

HARPER, 5464-D—ATTR. RM. TO RESP. business girl. Home privileges. Refs. exch. I. C., surface, bus. Hyde Park 7250.

JEFFERY, 7039—RM. ADJ. PRIV. BATH, I. C., surf., stores; priv. fam. H. P. 9830.

KENWOOD, S., 4733—VERY LGE., NEW. furn. rms.; run. water; innerspring mattresses. Nr. I. C., surf. Tea shop in connect.

KENWOOD, 6326—SINGLE FRONT ROOM. Running water; 1 block I. C., "L"; reas.

KIMBARK, 6154—ATTRAC. ROOM, CONnect. bath and shower; all trans.; pri. fam.

LOWE-AV., 6814—LARGE RM., PRIVATE fam.; reas.; best trans. Wentworth 4295.

SANGAMON, S., 8332—ROOM FOR 1 OR 2 men. $3 week. Vinc. 9193.

UNIVERSITY, 6200, LOVELY CORNER rms., comfort. beds, near all transp.

VERNON, S., 7801—LARGE FRONT ROOM. Priv. family; exc. trans. Stewart 8679.

JUST IMAGINE
when it's 90 in the shade, how delightful a swim in the cool tank at Englewood "Y" would be. Facilities for tennis, badminton and sun bathing are included in room rent of $12 to $24 monthly.
6545 S. Union. Went. 2670.

NORWOOD HOTEL.
NORMAL-BOULEVARD, at 64TH-STREET. [500 W.]. New double in-a-dor, large closets, adjoining bath; all transportation. CAFE; $6 WEEK UP. CALL ENGLEWOOD 3700.

OPPOR. FOR GENTLEMAN—BEAU., LGE. rm., home privileges, with refined fam. of 2; excel. naborhd., trans.; garage space. References. Triangle 9279.

72D-STREET, 2010 E.—AIRY, PRETTY RM. adjoining bath; 1 or 2 people. Attractive apt.; big yard; 1 block I. C. See Laird.

ROOM IN PRIVATE HOME; NO CHIL. OR rms.; exc. for 2 gent.; refs. Pla. 2089 a. m.

BLOCK FROM BEACH, I. C., BUS AND surf. Air-cond. 2654 E. 74th-st. Sag. 1866.

CORNER SUITE — CONNECTING TUB, shwr. Nicely furn. 3 or 4. Mid. 1856.

LGE. LGT. RM.—TWIN BEDS; NR. ST. car and R. I.; suit. 2 women, $7 Bev.4656.

LGE. FRONT RM.—SUN PAR.; NR. LAKE. I. C., street car; $5. Butterfield 4696.

1534 E. 59TH-STREET—ROOM, PRI. BATH. in priv. home near I. C. Dorchester 9390.

RM. AND BATH—PRIV. FAMILY; ALL trans; nr. lake; very reas. Kenwood 6473.

67TH-PL., E., 1543—SUN PAR., LIV. RM.; adj. bath; I. C. Lrg. sleep. rm., $3.50 up.

Hotel Rooms.

$5 TO $12 WEEKLY
350 NEW BEAU. FURN. RMS. AND BATH. comp. hotel serv.; cafe, garage, theaters, shops; U. of C.; 10 min. to loop; all trans.
MIRA-MAR HOTEL.
6220 WOODLAWN-AV. PLAZA 1100.

GRAYMONT HOTEL
PRIVATE BATH AND RADIO.
WEEKLY RATES, $6 UP.
1032 E. 46th-st. Glover Wells. ATL. 2511.

$4.50 A WEEK.
PARKLAND HOTEL [250 rooms, 200 priv. baths] offers comfortable, light, large, airy, modern rooms, complete 24 hour service.
1550 E. 63D-STREET, AT JACKSON PARK.
All forms of transportation at door.

TO RENT—ROOMS—NORTH.

ARGYLE, 1230, 2D—LGT., CLEAN DBLE. frt. rm.; pri. fam.; meals op.; reas.; ex. tr.

ARGYLE, 1067—HOTEL; LGE. OUTSIDE rms.; inner spr. mat.; $3-$4; L, bus, surf.

ASTOR-ST., 1348—ATTRACTIVE DOUBLE or single rms. Ideal location. Reas.

ASTOR-STREET, 1337—LARGE MODERN furnished; fireplace; piano optional.

BALMORAL, 1047—ATTR. FRT. RM., WELL furn.; private. All trans.; reas. Rav. 6934.

BANKS-ST., E., 2—[NEAR NORTH SIDE.] Charming studio rms., $4 to $11. Del. 9526.

BARRY-AV., 635—BARRY ARMS HOTEL—$5 WEEK UP. PRIVATE BATH. New, modern; complete hotel service; near lake; 15 minutes loop. Bittersweet 3614.

BELMONT, NR. BROADWAY—FURN. FRT. room; reas.; private family; all conv.; gentleman, gentile. Phone Bittersweet 5122.

BROADWAY, 3020. BITTERSWEET 1600.
Women like its hominess
Large, comfortable rooms, attractively decorated; private bath or shower; near bus, street car at door; 20 min. loop; $5 wk. up.
BARRY-BROADWAY HOTEL.

BROADWAY, 4301—BUENA OAKS HOTEL. $4 wk.; lvly. new rms., bath, shw.; nr.L.bus

CEDAR, E., 64—NEAR LAKE; LGE. CHEERful basemt. r., suit. 1-2.; refs.; walk loop.

CLARK-STREET, 1429 N. SUPERIOR 4365.
HOTEL BURTON
Newly decorated rooms with private showers; radio in each room.
$5 WEEKLY UP

CLARK, N., 2026. MOHAWK 3460.
HOTEL CLAYTON.
New bldg. opp. Lincoln pk.; 10 min. to loop.
$5 up—Per Week—$5 up.
300 mod. rms.; Beautyrest beds; free radio.

DEARBORN, N., 1447—DEARBORN MANOR Refurn., decor., carpeted outside rms., private baths; hotel service; attractive rentals.

DEMING-PLACE, 523—SINGLE AND DBL. rooms, con. bath, in high class apt.

DIVISION, 31 E.—NEWLY FURN. ROOM. priv. bath, attr. home; walk. dist. Del. 3945.

DOVER, 4526—ATTRAC., BRIGHT, CLEAN, pri. hse.; 2 wind.; lge. clos.; exc. tr.; reas.

ELM., E., 74—UNFUR. RM. IN OLD HOME, just off Lake Shore-dr.; walking dist. Loop.

ELM-ST., E., 34—NEWLY DEC.; LGT. STUdio rm. with or without bath; walk to loop.

ELM-ST., E., 80—1 LARGE ROOM, SUITable studio; newly furnished. Reasonable.

GLENLAKE-AV., 1445—PRIVATE HOME. Reas. for young man. Gd. char. Shel. 1851.

HAMPDEN-CT., 2728—BEAU. LARGE FRT. r.; tw. beds; 2 gts.; 1 blk. Linc. Pk. Ex. tr.

KENMORE, 4847, 2D—BEAU. ROOM; SUITable 1 or 2; shower. Sunnyside 8001.

LAWRENCE ARMS. 4800 KENMORE. Mod., clean rooms, $3; 2-3 rm kit. apts., $6-$9 wk.; full hotel serv.; home atmosphere.

LAWRENCE, 911, 2D—COZY, COOL ROOM. Kitch. priv. if desired. Priv. fam. $3 wk.

LELAND, 820—QUIET, COOL; FURN. COMfly.; nr. lake, trans.; $2.50; also 1 r. kit.

MAGNOLIA—RM., PRI. BATH; LAWRENCE L. bus. surf.; pri. fam. 3 adults. Lon. 0349.

MAPLE-SQUARE, 3617—FUR. RS., $10 MO. $3 wk. ½ blk. W. of Cubs Pk. Buck. 3495.

MAPLE SQUARE-AV., 3712—NEAT BEDRM. 1 or 2; gd. trans.; exch refs. Gra. 1712.

MICH., N., 743—6 FL. CHOICE NEW FURN. light, artistic studio rms.; walk; free grill priv. Reasonable. Bus and surf. Evans.

MICHIGAN-AVENUE, 747 NORTH; SING., dbl. rms., adj. ba. Walk. dis. to loop. Ostrand

ROSLYN-PL., 441, 2D — SLEEPING RMS. Large, neat, reas. Gentlemen preferred

RUSH, 664—ATTRACTIVE STUDIO ROOM. Adjacent bath, elevator bldg.; near loop.

SHERIDAN, 4848—BEAU. FURN. FRONT room; Spanish design; pri. home. Kent.

TO RENT—ROOMS—NORTH.

SHERIDAN-RD., 919—NEW 1 ROOM KIT., suit. bus. wom.; frig., serv.; nr. lake; $3.50.

SHERIDAN-RD.—BEAU. AIRY ROOM WITH bath; on lake; good trans. Ardmore 4380.

WINONA, 1054—ROOMS FOR MEN. NEAR beach. Best tr. Priv. fam. $10 mo. up.

WALK TO WORK
Live on the Near North Side.
Hotel ALLERTON
$5.50 Per Week
Per person in room with twin beds. Includes radio in room, weekly dance, daily afternoon tea, bridge, movies, concerts, theatricals. Gymnasium, billiard and table tennis rooms, cocktail bar. Especially attractive to young business and professional men and women and students. Single rooms, $9.00 per week; savings on monthly rates. Harding restaurant in connection.
701 NORTH MICHIGAN
Superior 4200.
John P. Harding Hotel Management.
Ken Williams, Managing Director.

A CLUB FOR MEN
with quiet, attractive rooms; also complete club facilities; swimming pool, gyms, cafeteria, etc.; 24 hour service; bus, L, surface; singles, $4 up weekly; double, $3 up.
LINCOLN-BELMONT Y. M. C. A.
3333 N. Marshfield-av. Bittersweet 3333.

WYNDON HOTEL,
828 WINDSOR-AV. LONGBEACH 2201.
RATES $3.50 UP. NEAR WILSON, LAKE.

HOTEL FRANCES,
5054 WINTHROP. LONGBEACH 8933.
100 rooms with baths. $5.50, doubles.

LARGE BEDROOM, MARR. CPLE. OR 2 gents; good home; cook. privil.; gar. if des.; $22 mo. 1326 Winnemac, 3d. Edge.3827.

ATTRACTIVE ROOM FOR MAN OR WOMen, all real home conveniences. 4417 Greenview-avenue, 2d Apartment.

BEAUT SUNNY RM., CONG. LADY, EMPL. Edg., near lake. $6. Ardmore 3893.

3117 SHEFFIELD-AV.—FRONT RM.; APT.; no other roomers. Bel. L; $3 wk. Law.

3200 N.—LARGE, AIRY RM.; ADJ. BATH; exc. trans.; reas. Call Lake View 1891.

Hotel Rooms.

Darlington Hotel—$5 Week
Beau. rms., run. wat., baths; free parking. $1 day up; 1 bl. L, bus, surf. 4700 N. Racine.

HOTEL NORTHMERE.
L, bus., surf. lines; $1 day, $5 weekly up. 4943 KENMORE. LONGBEACH 4234.

HOTEL PLAZA, NORTH-AV. AT CLARK—Large, comfortable single rooms with private bath, $8 wkly., $32 monthly. SUP. 2680.

BELMONT, 721, ABBOTT HOTEL, CAFE—R.-BATH, $5 WK. $1-$1.50 DAY. BIT. 2701.

TO RENT—ROOMS—NORTHWEST.

KEDZIE, N., 1934—ATTRAC. RM., 2 WIND.; reas.; maid, phone service; free parking.

KOSTNER-AV., N., 4255—ATTR. RM. PRI. fam.; bd. opt. N. W. R. R., sur. Kil. 5290.

LAWNDALE, N., 5010—2 SGL. AND 1 DBL. rm.; refined gentlemen; gd. tr.; beau surr.

LOGAN-BLVD., 3021, 1ST—LRG., LT. RM.; sgl. or cpl. empl.; bus, L, surf. Alb. 9064.

TRIPP, N., 1906 — NICE, QUIET ROOM near bath in private family. Belmont 1999.

12 MINUTES TO LOOP.
via C. & N. W. R. R.; car and bus trans.; residential district; well furn. rooms; swim., gym., barber, air-cond. cafeteria; 24 hr. serv. $4 to $6 weekly, includ. membership. Irv. Pk. Y. M. C. A., 4251 Irving Pk. Pen. 1070.

REAL COMFORT IS FOUND IN THESE newly decorated and furn. rooms. Innerspring mattresses, carpeted floors give it a real homelike atmosphere. Full club privileges. $5 week single; others $3 and $4.
DIVISION-STREET Y. M. C. A.,
1621 W. Division-street. Brunswick 4380.

TO RENT—ROOMS—WEST.

CONGRESS, 3845—RM. FOR 2; PRIV.; FULL priv.; excellent transportation. Schechtman.

HOMAN, N., 11—BEAU. FRT. RM. FAC. Garf. pk.; pri. ent.; shwr., tile; tr.; $4.50.

Fontenelle Apartments.
Most desirable suite. Living room, dressing room and private bath. Completely modernized, in attractive building. Daily maid service. Excellent location and transportation. $30 up. 4832½ W. Madison-street. Resident manager, Columbus 7791.

CHR. PROT. WOM. WILL RENT PART OF 6 rm. furn. apt. W. Garf. Pk. Ked. 9004.

. . SINGLE ROOM, $3.50 PER WEEK . . Duncan YMCA, 1515 Monroe-st. Hay. 7800.

Hotel Rooms.

$4 WEEK — COMFORT, ECONOMY, AND beau. newly furn.; comfy rest mattresses; plenty of linen; 24 hr. serv.; ½ blk. all tr., pk. GARFIELD ARMS HOTEL, 3260 W. Maypole.

TO RENT—ROOMS—SUBURBAN.

OAK PARK, 630 S. HUMPHREY—FRONT room near restaurant; bus, L, surface transportation; garage. Euclid 4046-R.

TO RENT—HOUSEKEEPING ROOMS.

South Side.

BLACKSTONE, 4920—LG., DES. FRT., 1-2 r. kit. apts.; also sl. rms.; I. C., bus, car.

BLACKSTONE, 5601—1-2-3 ROOM KITCH. and slp. rm., $3-$6. I. C., bus; loop 8 min.

BLACKSTONE, 6230—1 R. KITS., N. FURN., lav., $4.50; 2 r. fr. apt., pri. b., Frig..$8.50.

CORNELL, 5235—1 RM. KITS., $4.50; ALSO sleeping rms., $3.50; run. wat.; all trans.

CORNELL, 5410—NICE FUR. 3 R. KIT. APT.; pr. bath, pch.; Frig.; $10. Sl. rs., $4. All tr.

COTTAGE GROVE, 6505—1-2 RM. KITCH.; everything furn.; $4 up. Slp. rms., $3 up.

DORCHESTER, 5117—COMF. 1 RM. KIT. apt. Fireplace, frig. $7 week. All trans.

DREXEL, 4743—1 AND 2 ROOM PULLMAN kitchenette, adj. bath; reas. Bus at door.

DREXEL, 6349—1-2 RM. KIT. APTS. REAL kit.; pch., gas, lgt., linens; nr. all tr.; $6.50.

EIGHTY-THIRD, E., 1515—2 RMS., IN bung., light hskpg.; slp. pch., gar.; $10.

ELLIS, 4212—NEWLY DECORATED AND furn 1-2-3 room apartments; hotel service; bus, L, surface 1 block, $6-$7.50.

ELLIS, 6334—1-3 ROOMS, KIT., SUN PAR.; ATTR., CLEAN; A1 TRANSP.; REAS.

ELLIS, 6144—3 RMS., REAL KIT., SCR. pch., well furn., elec. refr., all tr. Adults.

ELLIS, 4550—FRONT 1 RM. KITNT.; ROLL away, $5. Outside housekeeping rm., $3.

ELLIS, 6404—ATTR. LGE. KIT., $4 UP. Frt.; all tr.; blk. to shop., thea. district.

GREENWOOD, 4429—LGE. FRONT ROOM. kitch., sleeping rm., run. water, comp. ser I. C., L, surface.

HARPER, 6249—LGT., CLEAN, COMF. 1 rm. apt.; coil sp. wallbed; I.C.,surf.,L.$3.50.

INGLESIDE, 6158—1-6 R. APTS.; FUR.-UNfur.; cln.; $26 mo. up. L. U.ofC. Mid.5145.

KIMBARK, 6017—ATTR. 2 R. FRT. BSMT. apt. r. wtr., light, gas; adults. I. C. $6.

KIMBARK, 6414—2 LARGE RMS., CLEAN and quiet. Well furn. I. C., L.; adults; $8.

LOWE-AV., 6909—1-2 ROOM COZY APTS. Newly dec., door bed, $3.50-$6. Nor. 1800.

MARYLAND, 6616—COZY 1-2 RMS., KITchen apt., $3 up. Rollaway. Week free.

PRINCETON, 6203—1-2 RM. FURN. APTS. Uphol. furn., elec., ref., $4-$8. Nor. 1800.

RHODES-AV., 8401—1 LARGE RM., PRIVate kitchen and bath; reasonable.

UNIVERSITY, 6431—FRONT-REAR 2-3 RM apts.; pri. bath; pch.; Frigidaire. Adults.

UNIVERSITY-AV., 6449—2 RMS., PRIVATE porch. Newly dec. Comp. furnished.

YALE, 6449—1, 2, 3 OUTSD. RMS.; BEAU furn., new dec., some with refrig. $3.50-$8.

VERNON, 6217—1-2-3 MOD. RMS., COMP. furn.; new. dec.; ½ bl. L, surf. $3.50 up.

WOODLAWN, 4750—LARGE FRONT HSKPG. rm. in beau. home; good trans.; $4.50.

WOODLAWN, 6201—AIRY, LGT., 1-3 RM. apt.; newly decorated; all transp.; $3.50 up.

WOODLAWN, 6542—2 FRT. ROOMS FOR hskpg.; pri. pch., frig., $6.50 up. Adults.

$5.50—KIMBLEY HOTEL—$7
1430 E. 67th-st. 1 rm. Pullman kit.; porch, free lt., gas, linens, pkg. Nr. I. C.

49TH, E., 1346—2-3 HSKPG. ROOMS IN quiet, refined home; refr. I. C., surf. Reas.

65TH-PL., E., 1523—1-3 RM. KITS. NEW. dec.; pri. pch.; ex. tran. Also slpg. rs.; r.w.

47TH, 1115 E.—ATTR. 1-2 RM. KIT.; R.W.; $3-$5; sl. rms., $3 up. Frt. basemt. apt.

North Side.

AINSLIE-ST., 1215—ATTR. LGE. FRONT R. Or sgl., $2.50. Priv. family; all trans.

ASTOR, 1320—PLEAS. UNFURN. STUDIO rs., lg. or sml., refin., quiet, nr. drv.; walk dis.

BELDEN, 549 [2300 N.]—NEWLY DEC. rms. and apts., nr. Lincoln Park; gas, elec., laundry; $4-$5.50-$7. Adults. Excel. trans.

BELDEN, 635—CLEAN, SUNNY 2 RMS., NR. st. car lines and Linc. Pk. $6 wk. Lin.8400.

BROADWAY, 4040—LARGE, LIGHT, CLEAN. $3; front kitnt., 2 rms., $5; nr. pk., lake.

CRESCENT 929—NR. LK., 3 CL. RS., FRIG. Pri. pch. Adults. All tr. Also slp. rs. 4100 N.

DEARBORN, N., 1515—SGL. R., FREE GAS, run. wat., nice, clean, reas. Nr. Linc. Pk.

EASTWOOD, 2670—2 NICELY FURNISHED rms.; elec. refrig.; nr. Ravenswood L; reas.

HERMITAGE, 4861—LARGE, FRT. RM., $6; alcove kit., 4 wind.; gas, elec., linen; ice.

KENMORE, 4618—1 ROOM KITCH. APTS Hotel serv. $4.50-$7 wk.; Wilson L or bus.

KENMORE, 4065—2D; BRIGHT FRT. RM.; all conv. Sheridan road exp. sta. $2.50 wk.

KENMORE, 4641—NEWLY DEC. 1 ROOM kits. See to apprec. All transp. $4 up.

LA SALLE, N., 1525—NR. LIN. PK.; 4 RM apt., bath, $8; hskg. rs., $2.50, $4.50; n. dec.

LELAND, 834-LAKESIDE, 823—1 RM., $3-$3.50; also 3 r., refr.; all incl. Ard. 3431.

MAGNOLIA, 4532—LG. LT. 1-2 R. FR. PRI. pch.; all tr.; $3.50, $5, $7. McHenry.

TO RENT—HOUSEKEEPING ROOMS.

North Side.

MALDEN, 4626, 2D—NEW. FURN., DEC., lgt. 3 rm. apt., con. bth, refg. Ex. tr.; reas.

ORCHARD, 2636—1-2-3 R. APTS., $10 MO. up; pri. bath; gd. tran; gas, lgt., linen free.

PAULINA, N., 4820—NEWLY DECORATED and furn. 1 rm. kitch. and sleeping room; studio couch, el. refr.; excel. trans. $3-$5 wk.

PINE GROVE 2745—NR. DIVERSEY-LINC. Pk. 2 rm. kit., $6; also 1 rm., $4.50-$5.

PINE GROVE, 3711—1-2 RM. KIT. APTS.; newly furn. and deco.; elec. refrig.; reas.

RACINE, 4416—NEWLY DEC. 1 ROOM Pullman kitchenette. $4 up. All trans.

ROKEBY, 3722—ATTR. FRONT 2 RM. APT. Frig. $8. Quiet, homelike. All transport.

SHERIDAN, 5112—3 RM. PRIV. BATH. slp. pch. $7; 1 rm. kit., $3, large, light.

ST. JAMES-PLACE, 437—NICELY FURnished rms., housekeeping and otherwise, wonderful Lincoln Pk. location. Good home for substantial people. Very reasonable.

STATE, N., 1212—LOVELY FRONT 1 RM. kitchenettes; must see to appreciate.

WILSON, 815—2-4 ROOMS; EVERYTHING furn.; $4.50 up; also sleep. rms., $2.50 up.

WINNEMAC, 2562—LARGE, FRONT RM.; with kit.; modern; reas.; new bldg.; nr. L.

WRIGHTWOOD, 610, AT CLARK—LOV'LY 3 r. apt., $7; Pul. kit., $3.50-$5; all convens.

Northwest Side.

PALMER SQ. DIST.—RM. WITH COUPLE Beau. home; 2 bathrooms; reas. Spa. 5113

RICHMOND, N., 1908—LGE. FRT. RM. AND kit. Priv. ent. Gd. trans. Reas. Humb. 7307

SPAULDING, N., 3049—PLEAS. RM.; SUIT. 2; home privl.; refr.; excel. tran. Henricksen.

SPAULDING, N., 2448—2 RM. KIT.; COMPL. furnished. Also sleeping room; adults.

West Side.

ASHLAND, S., 121—1-2-3 R. LG. COOL. GD. tran. $2.50 up. Gar. opt. Call aft.

CERMAK-ROAD, WEST., 4148—CLEAN 1-2 room kitch. Also slp. rm., pr. ent.; reas.

CERMAK, 4100—LIGHT, AIRY, 2 RMS., $7. Also single rm., $3-$4.25. Private entrance.

HOMAN, S., 744—ATTR. RM. FOR 1 OR 2 women or cpl. Priv. 1 blk. L. Very reas.

WALLER, N., 19 — 2 LGT., AIRY RMS.; also 1 rm., pch.; hot water; $5 up; ex. tr.

WASHINGTON-BLVD., 2147, OR 2944 JACKson—Mod. kit. apts. Pri. baths. $5.50-$7.50.

1-2 YNG MEN TO SHR. LARGE BEDRM.; twin beds; pri. home; reas. Nev. 2043 eve.

3345 W. FULTON—1-2 LGE. RMS.; NEW decor.; good transp. Reas. Nevada 8978.

BOARD AND LODGING.

South Side.

DREXEL 8000—LG. R., PR. FAM.; NR. I. C. surf.; suitable 1 or 2. Triangle 9491.

GREEN, 7940—COZY RM., EXC. MEALS and transp.; $8, incl. laundry. Vin. 6569.

GREENWOOD, 4426—A DELIGHTF'L HOME for bus. women. Ex. hm. cking. 5 tran.

UNION, 7120—ATTR. ROOM, PRIV. HOME. "Excel." meals; gd. tr.; $6.50. Tri. 8168.

WABASH-AVENUE, 7427—LIGHT, AIRY room; twin beds; suit. 1 or 2. Priv. home.

1109 E. 62D—NICE ROOMS IN GOOD home; fine meals; all tran. $6 up. Figgins.

North Side.

CLARK-STREET N., 3722—SUITE ROOMS 1 or 2; excellent meals. Graceland 4127.

CORAL GABLES—YOUNG WOMEN; EARLY Amer. furn., pri. tile baths, lounge, maid sv.; 2 mls. a day. 1254 N. State. New mgmt.

FLORENCE, 2651, NEAR DIVERSEY, LIN. Pk. Des. home, gd. food; all tran. Bit. 5469

KENMORE, 6031—2 LGE. LGT. RMS.; EXC. meals; beach ½ blk. All trans. 2 blks. Reas.

LAKE SHORE-DRIVE, 1046—FROST CLUB for girls; single-double. Dormitory.

WAVELAND, 730—GIRLS' CLUB [3700 N.]; lov. hm., brd., pr. bath, $6.50-$8. Bit.1378.

NICELY FURN. ROOM; LADY EMP.; GOOD mls.; priv. home; exc. tran. Briargate 6979.

48 BELLEVUE-PLACE—NR. LAKE SHORE; attrac., homey, new, furn. club residence for yg. bus. women; unusual environment; exc. meals; reas. summer rates. Del. 9477.

DEL MONTE HOTEL—454 MELROSE AT Lake Shore-dr. 3240 N. All outside rooms. Incl. meals, $10. Atmosphere of priv. club.

SHERIDAN 915 — UNEXCELLED BOARD. Immaculate rooms. Priv. bath. Grace. 7379.

GOOD HOME—1-2 MEN, $8 EA.; ¼ BLK. W. Edgewater Beach hotel. Ph. Sun. 9508.

Northwest Side.

FLETCHER-STREET, 5317—BEAU. RM.; delicious home cooking; $7.50 wk. Pen.5415.

RM. FOR 1 OR 2—ATTR., LIGHT, AIRY, all trans.; reas. 4014 Addison; 1st.

Convalescent Homes.

HOME FOR AGED, INFIRM, MILD MENTAL AND CONVALESCENTS. MID. 1605

EXC. CARE CONVAL., ELD., OR INVALID. Grad. nurse's priv. home. Hyde Park 3539.

NURSE WILL TAKE CONVAL. AND AGED persons in priv. home. Wentworth 0104.

KINDLY, EFFIC. CARE FOR AGED, INVAL. Grad. nurse's home; reas. Eng. 8525.

REG. NURSE—PLEAS. HOME; AGED INvalid conval. Doctor's refs. Sunny. 3952.

Children.

"SHAWNEE."
Wisconsin's farm school for boys. Swimming, hiking, baseball, directed games, and riding. Tutoring. Excellent food. Prices very reasonable. Write for particulars. Laura Way, Director, Tigerton, Wis.

ATTRACTIVE HOME FOR CHILDREN — Spacious grounds; nr. schls., sum. or perm. Edge of town. Mrs. Trepus, Palatine 206-R.

GOOD HOME—1 OR 2 CHILDREN; EX. care and supervision. Wholesome food; $4.50. S. W. Mich. Address F Y 32, Tribune.

CHILDLESS MARR. CPLE. WILL BOARD 1 or 2 child.; reas.; lge. ground; suburb; 30 min. to Loop. Ph. Western Springs, Ill., 3724.

GOOD HOME FOR 1 OR 2 CHILDREN—Near schools, large yard. Irving 7045.

CHILD TO BD.—GOOD CARE; GIRLS ONLY. Nice yd. Parent opt. 4926 Polk. Mans. 0053

MOTHER'S LOVING CARE TO CHILD; OPposite school; large yard. Avenue 7931.

REFINED HOME; EXCELLENT CARE FOR small child; large yard. Reas. New. 1625.

Country.

AN OLD FASHIONED COUNTRY HOME for Rest and Pleasure—The Lewis Farm at Lake Delton, Wisconsin; $10.00 a week.

BOARDERS ON REAL FARM—GENTILES. F. Tourtelotte, R. 2, Kenosha, Wis.

SUMMER GUESTS WANTED. GENTILES. G. W. Stroupe farm, Whitewater, Wis., R. 3.

WANTED—TO RENT—ROOMS.

GENTLEMAN, EDUCATED—SEEKS ROOM private home near north side; shower. State terms. Address Y 434, Tribune.

ROOM AND BOARD WANTED—NORTHwest side. Catholic man; references exchanged. Address E 286, Tribune.

RM. BY YG. MAN—N. S. OR N. W.; PRI. fam. Ref., no other rmrs. Address F 411, Tribune.

ROOM AND BOARD FOR MOTHER [EMployed] and 2 boys; age 3. Hyde Park preferred. Hyde Park 3897.

WANTED—BY SINGLE LADY; RM. WITH Jewish family. Hyde Park district. Address Y H 265, Tribune.

AGED MAN WTS. HOME—SOME CARE; NR. S.S.pref.; state pr. Address F 310, Tribune.

REFINED HOME—GIRL OF 11. STATE full particulars. Address F 167, Tribune.

BOARD & LODGING—SUMMER RESORTS.

BEAUT. NO. WIS. CAMP GREENWILD—For boys and girls of good families [10-18], under personal direction superintendent of schools, $10 week. References. Catalog. Mr. and Mrs. Hewitt, Forreston, Illinois.

BOYS' SUMMER CAMP MUSKEGON Starting June 15; good supervision; low rates. Lawrence Hall. Longbeach 0107

HOTELS AND APARTMENT HOTELS.

THE EMBASSY,
PINE GROVE AT DIVERSEY.
Now available, an especially attractive two bedroom apartment, handsomely furnished; reasonably priced. Also bachelor suites and three room units, from $55 to $80. Complete hotel service; 18 minutes to loop, block to Lincoln park. Ideal for the summer months. Under new management.
JACK LONG, Resident Mgr., Diversey 4440.

MELROSE APT. HOTEL
offering you a summer home in the city near lake and park with resort attractions. 1-2-3-4 room kitchenette apartments, beautifully furnished, complete hotel service, beach and golf; permanent and transient.
451 Melrose [3240 North]. Buck. 1200.

HOTEL WALDORF
A modern, comfortable hotel; inador beds, tub and shower baths; full serv.; elev.; close to U. of C., L surface; moderate rates.
6139 Ellis-avenue. Plaza 5010

PLAZA HOTEL.
YOUR FRONT YARD LINCOLN PARK, AND OVERLOOKING LAKE MICHIGAN. 1, 2, 3, 4 and 5 room furnished apartments with kitchens at very moderate rates.
North-av. at Clark-st. SUPERIOR 2680.

$5—$5—$5—$5
a week; each room has just been completely decor.; private bath; radio; L and surf. tr.
PERSHING HOTEL, 6400 Cottage Grove.

NEW PAXTON HOTEL
$1.50 sgl., $2 dbl. up daily; spec. weekly rates, $5 up; 200 rms.; pr. bath and shower; 10 min. Loop. 1432 N. La Salle. Moh. 0541.

HOTEL MAJESTIC—29 W. QUINCY-ST.; outside rooms; quiet; $1.50; with bath from $2; also kitchenet. suites; low rates to permanent guests. Live in Loop.

WACKER HOTEL, NEW FIREPROOF OUTside rms., private baths, $6 wk. up. 111 W. Huron-st., cor. Clark. Select clientele only.

RICE HOTEL, 755 N. DEARBORN—Comp. serv.; walk to loop; $3-$3.50-$4-$5.

SUB. 2 RM. FURN. LAKE FRONT APT.—Imm. poss.; reas. 5240 Sheridan, Apt. 1118.

HOTELS AND APARTMENT HOTELS.

THE STEVENS APARTMENTS
Offer
Unusual Advantages for the Coming Season.
High above the street, open on four sides, there is always a pleasant breeze.
Grant Park and the Yacht Harbor are at your feet.
Rooms and furnishings are cheerful and refreshing.
Summer at the Stevens apartments.
One room apts. from $45.
Suites from $90 to $250.
Twentieth Floor
STEVENS HOTEL
Phone Mr. Plengey—Wab. 4400.
SUDLER & COMPANY, Rental Agents.

No Work—No Worries
Just Luxurious Living
Vacation Style
Enjoy the advantages of a resort vacation all thru spring and summer at the Seneca. No moving, packing, cleaning worries, because one cost covers complete service and upkeep. Fresh linens, drapes, and all necessities supplied at no extra charge—every detail planned for luxurious living, vacation style.
NOW AVAILABLE—SMARTLY FURNISHED KITCHENETTE SUITES.
The SENECA
200 East Chestnut
SUPERIOR 2380.
John P. Harding, Hotel Management.
Ken Williams, Managing Director.

DEARBORN PLAZA
Congenial, Comfortable, Convenient. 10 minutes to loop.
All Outside Rooms with Tub and Shower. Many with View of Lake.
Complete Hotel Service. Piccadilly Restaurant of the Fine Arts building now operating our dining room. Dinners served from 12 to 8 p. m.
Kitchenette Apts., $42.50 Up. Hotel Rooms, $8 Week Up.
1032 N. Dearborn-pkwy.
F. W. KINDLER, Resident Manager.
Frieda Foltz, Rental Dept. Whi. 6464.

HOTEL SOUTHMOOR
Jackson Park at 67th-street.
ROOMY APARTMENTS FROM $50 A MONTH
HOTEL ROOMS ALSO.
Real livable complete apartments—varying combinations. Everything to add to your living enjoyment. Jackson Park at your door. Cooling lake breezes. Fine coffee shop. Perfect transportation—20 minutes to loop. Neighborhood shops and theaters. Your inspection will delight you.

FOR $65.
You can get beautiful completely furnished 2 room kitchenette apartment at the
HOTEL MARYLAND
Rush at Delaware. Superior 4568.
Live in this cool, comfortable hotel on the "Gold Coast." 1 block from Michigan, close to lake. 10 minutes' walk to loop.
HOTEL ROOMS FROM $2.00 DAILY
[Special Weekly and Monthly]
Delightful meals as low as 40c and home of the famous Cloister Inn Tavern.
William S. Mitchell, Manager.
Operated by
INTERSTATE MANAGEMENT CORP.

Hotel Lincoln
FACING LINCOLN PARK.
The management of this hostelry, which caters to a discriminating tenancy, offers rates lower than other hotels with comparable service.
REASONABLE RATES.
300 OUTSIDE ROOMS EACH WITH PRIVATE BATH.
HOTEL LINCOLN
TELEPHONE MOHAWK 3040.
COR CLARK, LINCOLN, AND WELLS.
1800 NORTH.

Live in the Park
Lincoln Park with its scenic wonders and myriad attractions virtually surrounds you here. And these 1-2-3 ROOM APTS. are the spirit of perfection. Every detail measured for your convenience. Smart furnishings, modern kitchenettes, innerspring mattresses, daily maid serv.; trans., 15 minutes loop. Also see our hotel rms.
Fullerton Plaza
420 Fullerton-pkwy.

THE ROKEBY
3831 Rokeby-street. Bittersweet 8570.
These delightful apartments are planned to meet the most exacting taste. You'll thrill at the harmony of the furnishings, cozy lobby, sleepy inador beds, mechanical ventilation, large dressing closets, handy kitchens. Everything furnished.
1-2-3 ROOMS FROM $42.50.
Complete Hotel Service Included.
Operated by
INTERSTATE MANAGEMENT CORP.

LUXURIOUS APARTMENT HOMES AT THE
STANDISH
5110 Kenwood-avenue. Dorchester 3800.
Exilarating, exciting, exclusive. Built for folks who want every comfort and convenience in a restricted residential section. Rooms are large and beautifully furnished. See them.
2 AND 3 ROOMS FROM $60.
Complete Hotel Service Included.
Operated by
INTERSTATE MANAGEMENT CORP.

......................you will enjoy living at
712 Diversey Parkway
2800 North. Buckingham 6061.
Newly decorated, charmingly arranged to meet your every requirement. Close to park, shops, schools, churches, theaters. 15 minutes from loop. Complete hotel service included.
1 AND 1½ ROOM UNITS FROM $40.
Operated by
INTERSTATE MANAGEMENT CORP.

CHATEAU HOTEL.
3838 BROADWAY. LAKE VIEW 8310.
Weekly, $7 up. Day, $1.50
ROOM FOR 2, $8 UP. TWIN BEDS OPT.
Beautiful rooms, private bath, showers. Fireproof, elevators, grill; all transportation.

Cambridge Apt. Hotel
530 DIVERSEY-PKWY. L. V. 6401.
Finest serviced apartment hotel; block from Lincoln park; modern, beautifully furnished 1-2-3 room suites and hotel rooms; reas. rates; 15 minutes to loop by bus or surface.

HOTEL RIENZI
600 DIVERSEY-PKWY. BUCK. 4100.
NEAR LINCOLN PARK 2800 N.
Spac. outside rms. and suites, smartly furn. Tile baths, shwrs.; bus, car at dr.; 15 min. Lp. $2 day, $8.50 wk. up. Ex. safe. Gar. in conn.

LAKEVIEW HOTEL
739 BELMONT-AV.
Attractive kitnt. apts., complete service.

COMMONWEALTH HOTEL,
2757 PINE GROVE AT DIVERSEY-PKWY. Daily rates, $1.50 up; weekly, $8.50 up. Monthly, $22 up. 10 minutes to Loop.

HOTEL RALEIGH, 648 N. DEARBORN—Single, $5; double, $6. Walk to Loop.

(Continued on following page.)

HOTELS AND APARTMENT HOTELS.

(Continued from preceding page.)

AT THE END OF THE OUTER DRIVE.

The Admiral

5200 North at the Lake.

The Admiral offers you a new home, new surroundings, and a delightful new conception of the ease and pleasantness of apt.-hotel residence.

With a marvelous water front location, an acre of private lawn, beach walk and screened veranda, The Admiral gives you an extra measure of joyful living at no greater cost.

You will like the spacious apartments with modern furnishings and scientifically designed kitchens.

909 Foster-av.

Longbeach 2900.

FOR REAL LIVING

Here in Chicago, believe it or not, is an apartment home just made for living. Located near Lincoln Park, with its fresh air, serenity and beauty, yet within walking distance to the Loop, is a building known to its occupants as the most delightful location in the city.

1117 N. DEARBORN

1-2-3 Room Apts.

[illegible]

Catering to a better clientele that desires moderate prices. References required.

RESIDENT MGR. WHI. 4318.

VERSAILLES HOTEL

53d-street at Dorchester.

2 ROOM APARTMENTS with 4 Room Utility FROM $57.50

[illegible]

SKYSCRAPER APTS. DOWNTOWN

The coolest spot in the City. [illegible]

Hotel suites from $50 up. Apply 22d Floor or Phone Randolph 0080.

Steuben Apartments

188 W. RANDOLPH-ST.

ROOMS AND SUITES OF REAL CHARACTER

[illegible]

WEBSTER HOTEL

Thomas J. O'Malley, Manager. 2150 Lincoln Park West. Diversey 6800.

420 SURF-ST.

(2800 North.)

2½ ROOM APARTMENT....$55 UP.

[illegible]

Mr. Costigan. Buckingham 6644.

Cochran & McCluer Co. 46 North Dearborn. Central 0930.

Hotel Mozart

102 E. Chestnut-street.

WALK DOWNTOWN

Big Values in Delightful Living.

Kitchenettes, $45 Up

PER MONTH.

[illegible]

THE GEORGIAN

537 Deming-place. Lincoln 6820

[illegible]

BELLE SHORE APARTMENT HOTEL

[illegible]

RENTALS $45 MONTH UP. 1062 Bryn Mawr (5600 N.). NEAL D. ELDRIDGE, Resident Manager.

LINCOLN PARK

One Room Kitchenettes.

[illegible]

Ross & Browne Management. 919 N. Michigan-av. Whitehall 7373.

HOTEL SHORE CREST

420 WRIGHTWOOD-AV.

[illegible]

LINCOLN PARK ARMS

[illegible]

738 PINE GROVE-AVENUE

HOTELS AND APARTMENT HOTELS.

For your permanent home—

DELAWARE TOWERS

A large proportion of our guests have been here several years. They have found permanent hotel homes at Delaware Towers. There must be a reason. Why not learn it for yourself?

Bedroom Apartments Furnished and Unfurnished. Moderate Rentals.

25 E. DELAWARE-PL.

WHITEHALL 4245.

TRANSIENT ACCOMMODATIONS.

WEST SIDE'S NEWEST BEAUTIFUL HOTEL.

FREE

TO OUR GUESTS.

[illegible]

$9.50 PER WEEK

NICE PLEASANT ROOMS WITH PRIVATE BATH AND COMFORTABLE BEDS.

ALCAZAR HOTEL

3000 WASHINGTON-BLVD.

TELEPHONE VAN BUREN 7500.

14 min. to loop by L bus, or surface lines.

The Preferred Location.

De Witt Hotel

Hogan & Farwell, Inc. DIRECTION.

2 and 3 room apts., $65 and up

[illegible]

TEAROOM WITH APPETIZING FOOD.

244 E. Pearson

SUPERIOR 4701.

The Prestige OF THE

BELAIR HOTEL

—is only one of many things that will make your stay here doubly enjoyable.

At Lincoln Park. 15 minutes from Loop. Completely modern. All types of rooms. Bus at door. Coffee shop, valet, etc.

$7 A WEEK UP

(Low transient and monthly rates.)

420 DIVERSEY-PKWY.

[BITTERSWEET 4000.]

Canterbury Court

Apartment Hotel

[illegible]

1220 N. State-Parkway

PHONE WHITEHALL 4900.

WINDSOR-WILSON APT. HOTEL

911 WILSON-AVENUE. LONGBEACH 3500.

[illegible]

Ross & Browne Mgmt. 919 N. MICHIGAN-AV. WHITEHALL 7373.

20 MINUTES TO LOOP.

Sheridan Plaza

SHERIDAN-RD. AT WILSON.

$8 Per Week Up

[illegible]

HOME OF THE GOLDEN LION INN.

PHONE MR. HAYES, LONGBEACH 1900.

ON THE DRIVE.

WELLINGTON ARMS

2970 SHERIDAN-RD.

[illegible]

OAKDALE APT. HOTEL [illegible]

APARTMENTS AND ROOMS TO SHARE.

[illegible]

TO RENT—HOUSES.

South Side.

ON THE DRIVE.

BEAU. 11 RM. 3 BATH HOME WITH attractive landscaped grounds. De luxe south side drive location. Furnished or unfurnished. Mr. Tromley. BAIRD & WARNER, 1540 East 53rd-street. Dorchester 5400.

2001 PRAIRIE

SOUTHEAST CORNER—11 HOUSEKEEPING ROOMS; ALL LARGE AND LIGHT; OPEN SATURDAY AND SUNDAY. RALPH H. WOODLEY, 5200 HARPER. HYDE PARK 2187.

8101 S. LAWRENCE AVENUE—7 LARGE rooms, tile bath and kitchen, breakfast room, 2 car heated garage, open for inspection Sunday or call Stewart 4194 for appt.

FOR RENT OR SALE—MODERATE SIZED home; university of Chicago neighborhood. Private family. Address D 572, Tribune.

8828 EUCLID-AV.—MODERN 5 LARGE, light rooms, $37.50, including electric refrig. and gar.; good location. Dear. 8714.

6134 KENWOOD-AV.—7 ROOMS; BRICK, stone front; good trans.; reas. Hyd. 4812.

BUNG., BRK.; 6 RMS., H. W. HT., GAR., elec. refr., 2 baths, $45. 625 W. Marquette.

8 RMS., BEST LOC. IN HYDE PK., NEWLY dec., refrig. Nice yard. Hyde Pk. 1017.

Southwest Side.

7222 SOUTH ARTESIAN AVENUE—6 ROOM modern bungalow; tile bath, shower, etc. Agent on premises.

BEST BARG. IN SO. SHORE—SUBLET 6 rm. bungalow. 8011 Crandon. So. Sh. 8205.

North Side.

7 Room Air Conditioned

house with screened-in sleeping porch; draperies, carpeted floors included; small down payment, balance like rent. Price $11,000. 1837 Chase-av. Rogers Park 1842.

54-56-58 E. GRAND-AV. — 28 ROOMS. 5 baths; steam heat; garages; rental $125. 172 Eugenie-st.—21 rms., 3 bths.; stm., $70. PAUL STEINBRECHER & CO. CEN. 4984.

1357 N. LA SALLE—20 ROOMS; HEATING plant; fine rooming location; reasonable. 1359 N. La Salle—12 rooms, reasonable. Shanklin & Co., 111 W. Washington-street.

2936 BROADWAY—7 ROOMS, OUTSIDE, suitable for business or residence; $45. Shanklin & Co., 111 W. Washington-street.

COMPLETELY REMODELED. ROG. PARK 6 rms., sleeping porch, sun parlor, new heating, new fixtures. Buckingham 4534.

4652 DOVER-ST.—FINE LARGE HOME; 10 rooms. Rental, $60. Phone Fra. 0576.

Northwest Side.

5 ROOM BUNGALOW, $40.

4833 NORTH HAMLIN-AVENUE. Large living room, table top stove. Inlaid linoleum. Side drive to garage. Agent on premises Sunday. IRVIN JACOBS & CO. PHONE RANDOLPH 2350 except Sunday. PHONE KEYSTONE 9867 Sunday only.

5251 N. LONGLADE—½ BLK. NORTH OF intersection of Elston and Foster-avs.; 7 room brick bung.; h. w. heat; gar.; can be seen between 2-5 Sunday; rental $60; or will sell on reasonable terms. Wells, Murray & Co., Longbeach 4104.

SAUGANASH, 5 RM. BRICK BUNGALOW, 2 car garage, side drive, gas heat. GEORGE F. KOESTER & CO., 4618 Peterson. Phone Avenue 1600.

BEAUTIFUL 5 ROOM BRICK BUNGALOWS, H. W. ht.; exc. condition; gd. transp. $35-$39. Mer. 2707 or call 2900 N. 77th-court.

6 ROOM BRICK BUNGALOW—ENCLOSED porch; 7520 Addison; newly decorated, hot water heat; $27. Mansfield 9218.

MOD., H. W. HT., BRK. BUNGS.—$35-$42.50. Gar. Mills. 7603 Grand-av. River Gr. 1206.

West Side.

7 RM. RESID.; ALL LGT.; 4 BEDRMS.; h. w. ht.; good transp. $35. 521 S. Hoyne.

Suburban—South

BEAUTIFUL MODERN HOMES IN HARvey and Midlothian—3-6 rooms; Chicago water; $18-$50. Open evenings. 3747 W. 147th-st. Across from R. I. station. 30 minutes to Loop. I. C. or R. I. transp.

FLOSSMOOR—7 ROOMS. 2½ BATHS. garage, large lot. SOUTH SHORE INVESTMENT CO., Flossmoor Office.

BEAUT. 6 RM. MORGAN PK. RESID.; 2 baths; near R. I. $85. Beverly 0436.

Suburban—North.

WINNETKA—11 RMS.; 1 BLK. FROM PK., 2 blks. from bathing beach. Attrac. well built house on beau. lot 100x200 ft. Close to school, high school, trans...........$200
Glencoe—8 rms., oil ht. on lot 55x190. Newly decor.; quiet street; conv. trans..$125
Wilmette—7 rms., 2 baths, oil ht., on lot 50x132; quiet street; attrac. resid.....$110
N. W. Evanston—7 rms., gas ht., good house; excellent location; near trans....$90
THE CITY NATIONAL CORP., 800 Davis-st., Evanston. Greenleaf 1411.

BAIRD & WARNER, INC., STILL HAVE a fine selection of attractive, suitable homes to lease at reasonable rates. Furnished or unfurnished. Apply EVANSTON OFFICE—522 Davis-street. Hol. 1855—Gre. 1855. WINNETKA OFFICE—790 Elm-street. Win. 2700—Bri. 1855.

FOR RENT—COMPLETELY FURNISHED summer cottage overlooking Exmoor Country club, Highland Park. Four master bedrooms, two master baths with built-in showers. Available June 15th to October 15th. Phone owner, Highland Park 951.

HOUSE—8 ROOMS, 3½ BATHS; CHOICE location; near transportation, schools, postoffice, lake; $125 mo. Telephone Highland Park 12.

KENILWORTH—7 RM. WHITE FR. NR. school, trans.; stove, ice box, wash. mach.; 1 gar.; only $55. 1 or 2 yrs. Kenil. 5289.

6 RM. BUNGALOW—FRONT DRIVE GAR. 7527 Kenton-avenue, Niles Center. Key at Harrold Renting Office. 4714 Oakton-street.

1102 OAK-ST., WINNETKA—SEE THIS house today. Reas. Owner. Winnetka 132.

WINNETKA—ATTR. 7 RM., 3 POR. FIREpl., lg. garden, $75. 1077 Cherry. Win.2140.

Suburban—Northwest.

PK. RIDGE COLONIAL RES.; 6 RMS., TILE bath, ext. lavat., nat. firepl., stair carpets; new. dec.; $65. 1110 S. Washington.

Suburban—West.

COME TO HINSDALE.

Extremely livable, modern 5 bedroom house, 2½ baths; will decorate; 2 car garage. Fine location; lot 80x225; flowers and trees; $100 per month. HENRY A. MILLER, REALTOR, 10 S. Washington-street. Ph. HINSDALE 56.

5 RM. BUNGALOW WITH APPROXIMATELY ½ acre of ground; 6307 Victor-st., Downers Grove; newly decorated thruout, and in fine condition; $25 per mo. John G. Carson & Son. Phone Melrose Park 1776.

620 WESTERN-AVENUE, GLEN ELLYN. 6 room residence. Hot water heat, garage. Available now, $60.00. Henry G. Zander & Co., 110 S. Dearborn-st.

BELLWOOD—ATTRACTIVE OCTAGON BK. bungalows; 5 rms., garage, transportation, $40-$42.50; Pilgrim, 5637 W. Lake, Austin 1680 or Village 5100. Call Monday.

OAK PARK, 926 MARION-ST., COR. DIV.—6 room cottage, basement, stove ht., $22.

TO RENT—FURNISHED HOUSES.

FURN. HOUSE TO RENT—7 ROOMS: NICE furn.; beaut. shaded yard; Lincolnwood, 5 blocks to steam; refrig., garage; reasonable for July and August. University 3729.

FURN. HOUSE ON COR. LOT IN SUBURB of La Grange; 4 bedrms.; all conveniences; 2 car gar.; comfortable home; reas. rental 6 mos. or more. La Grange 1971.

JUNE 15-SEPT. 15—BEAUTIFULLY FURNished 6 rooms, 2 baths, cor. house; piano, playroom; near Lincoln park and lake. Call Buckingham 5021 between 10 a.m. and 4 p.m.

2 ADULTS WILL SHARE BBEAU. FURN. 8 rm. bung. with same; all home privileges; garage, lovely yard, porch; $55. Sou. 6548.

8 RM. EXCELLENTLY LOCATED WINNETka home for July and August; reasonable rental. Win. 481 or address F 191, Tribune.

WINNETKA—SUMMER. 8 ROOM HOUSE, artistic attractive, unusually cool; convenient location. $100 mo. Winnetka 1245.

ENJOY SUMMER — COOL 6 RM. HOME; Wilmette; lrg. slp., liv. porch; refr.; gar.; reas. 222 9th-st. Keith. Cen. 7600 or Wil.901R.

EVANSTON—JULY 1-SEPT. 15; ATTRAC. 6 rms.; 2 baths, Frig., screened porch.; gar. Reas. 2743 McDaniel. Greenleaf 2714.

EVANSTON HOME—ATTRAC. 8 RMS., 2 baths, $85 mo. for 2 mo., providing retain. white couple; $50 mo. University 8796.

INSULATED 5 RM. BRK. BUNG. IN WESTwood; 2 car gar; lawn, shrubbery; good trans.; reas. to Nov. 1. 2627 N. 78th-av.

BEAUTIFUL OLD HISTORIC HOMESTEAD of founder of Wheaton. Rent summer season, $500. Best refs. Ph. Wheaton 274.

COMPLETE LIST FURN. AND UNFURN. houses on North Shore. Mrs. Fuller and Wm. Pickard. Greenleaf 7220. Hol. 3789.

COOL ATTRAC. 9 RM. HOUSE—4 BEDRMS 2 baths, slp. pch. and scr. pch.; 2 car gar.; all tr. $75. Went. 7678. 432 Normal-pky.

WHEATON—9 RM., SUNRM., ELEC. EQPD. Grand piano. Wooded lot. Nr. swim. pool, golf. Summer, $50 mo. Snell, 705 N. Wheaton.

[illegible] RM. HOUSE ON LONGWOOD-DR., NR. Ridge Pk. June 15, for ltd. time. Bev. 2615

FURNISH. 8 ROOM HOUSE FOR SUMMER—refined, quiet neighborhood; nr. car; garage: $60. 4026 N. Lawler-av. Kildare 0695.

FURNISHED HOUSE, 5 ROOMS, 2 PORCHES garage. To rent for 3 months. Reasonable. [illegible] Downers Grove 1308W.

EXCEEDINGLY COMFORTABLE, WELL furn. 6 room bungalow; 2 glaz. porches. Excel. transportation. Reas. Fair. 0972

MORGAN PARK FOR SUMMER MONTHS—[illegible] rm. house, comfortably furn.; screened porch; attractive yard. Beverly 1154.

NORTH SHORE—FURN. OR UNFURN.; ALL sizes; short or long term; $75 to $400 mo. Barnett. 526 Center-st. Winnetka 965

FOR SUMMER—7 AIRY ROOMS; PORCH, garage; modern; elec. refrig.; excel. tran. [illegible] mo. 7020 Normal-bl. Stewart 8883.

COTTAGE HILL, ELMHURST—FINEST trans.; $40 mo.; refs. req. Cen. [illegible]

BUNGALOW—NICELY FURN., FOR summer; reas. 5249 Bernard. Irving 9077.

[illegible]—7 RMS.; G. E. REF. PIANO; BEAU. [illegible] gar.; $50. 8424 Rhodes. Tri. 8203.

[illegible] BUNGA.—5 RMS., GAR., NR. LAKE [illegible] summer or longer. 1436 Birchwood.

[illegible] FUR. BUNG.—1½ BTHS.; EL. REFR. [illegible]; sum. mos. 8251 Cornell, Sou. 3596.

TO RENT—FURNISHED HOUSES.

BEAUTIFUL COUNTRY ESTATE IN WINnetka. Huge screened living and sleeping porches; overlooks lovely grounds and swimming pool. All your fresh vegetables from gardens; 8 bedrooms, 6 baths. The low rental at which we offer this house will astound you. Other houses small and large for the summer period. Mrs. Fuller and William Pickard. Winnetka 3608. Hollycourt 3790.

SUMMER RENTALS.

We have an unusually fine list of homes for summer rental, Evanston to Highland Park. Call at office or phone Briargate 1106. Greenlf. 1166. THE BILLS REALTY, INC., 529 Davis-street, Evanston.

EXQUISITE HOME ON LGE. LOT; SEcluded Evanston section overlooking lake; 5 master bedrms., 2 md's. rms.; quarters for chauffeur. Furnished for summer at attractive price to desirable tenants. Fuller & Pickard. Gre. 7220. Hol. 3789.

VERY ATTRACTIVE, WINNETKA HOME; 4 family bedrms., sleep pch., liv. pch., bookrm., 2 servants' bedrms., 3 baths. Just redecorated. Choice loc. Lg. wooded grounds. From July 1, $225 month. Owner. Box 55, Winnetka, or phone Winnetka 794.

ATTRACTIVELY FURNISHED, NEW, DECorated 7 room house; 2 car garage; 3 screen porches; 4 blocks Wilmette beach. For summer months. Wilmette 3696.

FOR SUMMER—10 RMS., SOUTH SHORE; 1 block to lake and park; 6 bedrms., 2 baths and lavatory. Comfortably furnd., 2 pianos; 2 car garage. Refs. req. Midway 2832

3 MO., 5 RMS.; FURN.; COR. BLDG.; INCL. linens, dishes, radio, gas, elec.; exc. trans., Cicero and Ogden car lines, L; $50. 4900 West 24th-street, Cicero.

SUMMER MONTHS—LARGE, WELL FURnished house, beautiful, well shaded yard. Frigidaire, garage. Village 5744M. OAK PARK. SUPERIOR NEAR MARION.

WANTED—TO RENT—HOUSES.

WTD.—AUG. 1ST, 5 OR 6 LG. RM. RES. or lower 2 flat on South Side; h. w. ht., 2 car garage, rent $50, 2 adults. Bev. 9633.

2 RESPONS. ADULTS WANT SMALL FURN. mod. house in south suburb; June-Sept.; gd. transp. Address Y G 595, Tribune.

4 OR 5 RM., $25 TO $30; N. W. OR SUBurb. Respectable 3 adults. Ave. 1909.

SMALL COTTAGE—NORTH; GOOD TRANS.; quiet; reasonable. Address F 233, Tribune.

TO RENT—RESORT PROPERTIES.

Colorado.

RENT OR SELL—ROCKY MT. NATL. PK.; beau. Swiss chalet facing Long's Peak; glorious view Rockies; 7 rms., 2 baths; completely furn. for 10; auto rd. to dr. June and July; reas. Webster, 5416 Harper. Mid. 9702.

MOUNTAIN HOME, 7 ROOMS OVERLOOKS South Platte river, 50 mi. to Denver. Fireplaces, run. water upstairs and down, screen pchs., inner spring mattresses. Well. 8350.

Illinois.

SIX ROOM COTTAGE AT PISTAKEE BAY, opposite Yacht Club; 55 miles from loop. Running hot and cold water. Shower and tub bath. Exc. furn. 2 car gar. Electric refrigerator. Fishing and bathing facilities. RANDOLPH 6001 OR UNIVERSITY 0016.

4 MOS., COUNTRY PLACE, TENNIS, LAKE, gardens overlooking Des Plaines river; 7 rm mod. furn. cottage, 2 rm. cabin, recreation rm., gar. Trans. via Libertyville or Lake Bluff. Well. 4280 or Lib. 636-M-1.

4 ROOM FURNISHED LAKE COTTAGES, $15 week, $125 season; rooms, $5 week; room and board, $15 week. E. Sorenson, Channel Lake, Antioch, Ill. Telephone Antioch 296.

FURNISHED COTTAGE ON WATER—SCR. porch, 2 bedrooms, running water, bath. Channel Lake. Inquire Kriebel, Woodcrest, Antioch, Illinois. Phone Monday, Del. 9178.

FOX LAKE—INGLESIDE SHORE; 50 MI. N. W. Chgo., 4 rm. furnished cottage; large screen porch; elec. light.; 100 yds. from lake. Seas., $100. Meine or Diversey 7337.

5 RM. SUM. COT.—ELEC., BATH, SHWR., 2 scr. prches, 3 bedrms.; reas. Lily Lake, McHenry, Ill. Jacobs cott., Sun., Humb. 5020.

VERY MOD. HOMES, 5-7 OR 11 RMS., Pistakee Bay; lg. grounds; seas.; gentiles. Ph.McHenry 642-M1. Ind. 3926. Irving 8260.

BANGS LAKE, WAUCONDA, 4 ROOM cottage. Electricity, running water, sandy beach. Fine for children. Seeley 0892.

MODERN 5 RM. COTTAGE ON LAKE FRT.; 2 bedrooms, large attic, 3 beds, nice beach; $225 to Oct. N. A. F., Box 61. Fox Lake, Ill.

5 ROOM COTTAGE, WEST SHORE, GRAYS Lake. 41 mi. N. W. Chi. Gas, elec. Reas. for seas. Gentiles. Ph. Grays Lake 137-M.

TO RENT—NEW COTTAGES, FURN.; LAKE front.; elec., water. Dr. Corbin, Antioch, Ill.

DRUCE LK., 43 MI. N. W. CHGO., 7 RMS., 4 bedr., gas, elec. $175 seas. Wel. 6627.

4 RM. COTT.—ON PRIVATE LAKE; ELEC. glazed porch. $125 season. Graceland 8470.

Indiana.

LONG BEACH

Desirable summer cottages for rent in Long Beach, on lake front just east Michigan City. $250 up for summer. Open for inspection this week-end. Gentiles. See any beach realtor in Long Beach.

MODERN COUNTRY HOME—9 ROOMS; near 4 lakes; electricity; reasonable to responsible party. Address Y E 102, Tribune.

5 RM. HSE.—FURN., MOD. CONV.; OVERlook Lk. Mich. Beverly Shores. Berwyn 675

SUMMER HOME—IN BEVERLY SHORES. With all mod. conveniences. Sag. 8307.

Michigan.

BEAUT. FURN. HSE., 2 MI. N. OF NEW Buffalo; 250 ft. landscaped grounds fronting Lake Mich.; 6 bedrms., lge. porches, all mod. conv.; stm. ht., firepl., priv. tennis ct., gar., sandy bch. See owner, F. Kusse, on premises today. Follow lake front rd. to short distance beyond concrete, or Address F 117, Tribune.

NORTHERN MICHIGAN—BURT LAKE, ADjoining Columbus Beach grounds; 1,200 foot lake frontage; 4 master bedrooms with individual baths; living room, 20x36; 3 car garage, heated; servants' quarters, oil heat. Servants on property. $1,800 for season. MAX BROOCK, Inc., 3087 West Grand-boulevard, Detroit, Mich. Madison 8782.

MODERN ESTATE—BEAUTIFULLY LOcated on Walloon Lake, to lease for season. Log construction. Main cabin has five bedrooms, guest house two bedrooms. Completely furnished, including grand piano. Season's rental $1,200. Lacy Sergent, Petoskey, Michigan.

LEASE—BEAUTIFUL GULL LAKE ESTATE [near Battle Creek] of late Colonel W. S. Butterfield. Attractive furnished house and complete appointments for social activities. Caretaker service furnished. $1,800 for season to right party. ROBBINS & ANNIS, Realtors, Battle Creek, Michigan.

MACKINAC ISLAND.

West bluff with view of lake. 14 rooms, 4 baths; elec., gas, hot water heat. Lot 100x450, lawn and flowers. Vegetable garden, barn and rigs. J. BEIDLER COMP. 548 Washington-blvd.

RENT OR SELL—NORTHERN MICHIGAN. 30 miles north of Traverse City, on Torch Lake; 8 room bungalow, 100 foot lake frontage; private pier; electric lights, telephone. CARY, 547 Franklin-avenue, River Forest, Illinois.

MACKINAC ISLAND, MICH—FOR RENT OR sale, strictly modern furnished house; excel. condition, every modern convenience. Choicest location, carriages, etc. Reasonable terms. For particulars address X X 294, Tribune.

FOR RENT—3 NEAT NEW SUMMER COTtages, near Lake Michigan. Electric and heat. Accommodate 4 to 5. To Oct. 15, $100 to $135. Gentiles. Lots of shade. E. M. Rice, Sawyer, Mich.

PLEASANT ROOMS IN MODERN HOME for Week-end Vacationists—References required; correspondence solicited. Address MRS. C. M. NILES, 490 Territorial-road, Benton Harbor, Michigan.

SUMMER HOME—NORTHPORT, MICH.—7 rooms, furn.; elect. light, gas, water; garage; 300 ft. sandy beach on Traverse bay. S. J. Knepper, 128 N. Wells-street, Chicago.

TO RENT—A NINE ROOM HOUSE, FINE furniture, garage, on White lake. Three hundred and fifty for season. MRS. R. A. FIFE, Montague, Michigan.

4 RM. MODERN, WELL FURND. COTTGS.—Lake front, shady, edge of town, rent seas., $110 month., $50; week, $12. Telephone 46. C G. Fischer, Berrien Springs, Mich.

FURN. COTTAGES—1 BL. LAKE MICH., $18 wk. 6-8, $12 wk. 2-3; water, elec. Cabins, $1 day up. ON U. S. 31; 8 mi. N. Benton Harbor. Koffee Shoppe, R. 2, Coloma, Mich.

JUNE 13 TO JULY 5—MODERN COTTAGE, 7 miles north of Benton Harbor on Lake Michigan. Private beach. Triangle 7772.

LONG BEACH, GRAND BEACH, MICH., homes, cottages; wk., mo., seas.; reas. Gross & Co., 160 N. La Salle-st. Fran. 4649.

WEQUETONSING, MICHIGAN, ON LITTLE Traverse bay; furnished; steam heat; 3 baths. Accommodations for 10. Glencoe 1149.

SUMMER COTTAGE ON LAKE MICHIGAN —By month or season. Running water and electric lights. Austin 6653.

DOUGLAS—9 RMS., MOD. HOME ON LAKE Michigan; private beach; 2 acres ground. $350 season. Address F 243, Tribune.

APARTMENT COTTAGES FOR RENT—Best location on private beach at Lakeside, Mich. Very reas. Dr. L. J. Maxon on prem.

MODERN COTTAGE ON LAKE, ACCOM. 6. Beau. loc., $50 mo. Well furnished. J. J. Ryan, Berrien Springs, Mich.

COTT., 6 R., BEAU. LOC. BOAT. PIANO. rad. Comf. fur.; reas. Write J. G., Box 109 R. 3, McLaren Lake Hesperia, Mich.

BEAU. 10 RM. HOME—ACCOMM. 20; ON lake nr. Hartford; radio. Frig. July and Aug., $250; $35 wk. Gentiles. Columbus 7503

RENT OR SELL—OTTAWA BEACH; FURN. cott. overlk. Lk. Mich.; 5 bedrms.; r. wat., elec.; $350 seas. Fera, 425 Surf., Chi. Bit.7200.

LAKESIDE, MICH.—HOME ON LAKE; SIX bedrooms, two baths, electricity; $800; July and August, including Labor Day. Tel. 17

LAKESIDE FOR SEASON, COTT. ON BANK; pri. bch., all conv. Gentiles. Sign on prop. Near inn. E. C. Hole. Harrison 4687.

PAW PAW LAKE, 6 RM. COTT., SCRND. pch., yd.; July; reas.; Gentiles. Col. 5515.

COTTAGE NEAR LAKE MICH.—BEACH; all conv., $100 to July 20. Ravens. 7024.

DESIRABLE COTT.—HAMLIN LAKE, NEAR Ludington; mo. or season.; reas. Bev. 2264.

YEAR ROUND COTTAGE—FURN.; BATHing and fish. Quincy, Mich. Butter 3337.

COTTAGES—53 MI. CHGO., NR. GRAND Beach, $10 wk. and up. Dorchester 9109.

TO RENT—RESORT PROPERTIES.

Minnesota.

$500 CASH WILL BUY 48 A. LAKE Shore — Write MRS. ANNA HOLM, 822 13th-avenue South Minneapolis, Minn.

Wisconsin.

— OPEN FOR INSPECTION SUNDAY. — Lake cottage in Wisconsin; 3 hours from loop. Sleeps 8. Chris-Craft speedboat, golf, fishing, bathing; gas, electricity, telephone, radio, shower and tub baths. Ideal recreation for children. Drive out Illinois 21 to Mukwonago, Wis. Inquire for E. P. Rucker, or call Randolph 7857 weekdays.

FURNISHED COTTAGES—ON ISLAND AND Big Lakes, near Scenic Wolf river and Menominee Indian Reservation, 16 miles from Shawano, Wis. Send for special illustrated folder describing beautiful Island Lake Park estate. Choice lake frontage also for sale. Address Frank C. Hyde, Gresham, Wis.

FOR RENT OR SALE—COMPLETELY FURnished 4 room log lodge with large porch. On Wis. River, 275 miles north of Chicago, on U. S. 51, with 2 bedroom guest house, caretakers home and garage. Mrs. Frances Stare, 520 McClellan-street, Wausau, Wis.

4 ROOMS, FURNISHED, LARGE SCREENED porch, boat, newly decorated, high elevation, on and between 2 lakes, secluded, good fishing, bathing; near Crivitz, Northern Wisconsin; $17.50 per week. R. E. CALLJU, 1020 Greenwood-avenue, Maywood, Ill.

FOUND LAKE — SAYNER, WISCONSIN. New furnished light housekeeping log cabins; available beginning July 1st; fine grounds, fishing and boating. For further information write PHIL KOLLER, Sayner, Wisconsin.

TO RENT OR FOR SALE—10 RM. HOME on Lake Geneva in Buena Vista; 3 large porches, 1 sleeping porch, 2 fireplaces, 5 bedrms. Can be seen Saturday aft. or Sunday. Niles Center 422. Mon. E. M. Carpenter.

Wisconsin.

RENT OR SALE—LAKE RIPLEY, BRAND new cottages with bath, lights, gas for cooking and hot water. Beaut. extensive lawn, sandy beach; 1 mile to 18 hole golf course. M. R. Knilans, Cambridge, Wis.

CHARMINGLY FURNISHED LOG HOUSE—3 scrd. pchs., 3 fireplaces, 2 baths, grand piano, 2 c. gar., elec., 400 ft. on Green Bay. Fish Creek. $600 season. University 4794.

5 ROOM FURNISHED LOG CABIN ON Cranberry Lake, near Eagle River, Wisconsin, $150 for season; also 2 cottages on Fox Lake, Ill., $100 and $150. Fred Jensen, Fox Lake, Illinois. Phone 135 W.

FOR RENT OR FOR SALE—4 ROOM COTtage, 2 screen porches, fireplace, electric, private pier, boat.; on north shore of Green lake, Lauderdale. L. G. Johnson, Whitewater Wisconsin.

TO RENT — FULLY FURNISHED HOUSEkeeping cottages on shore of beautiful north woods lake; quiet, restful, fishing. Nature-Lovers' Paradise, Cable, Wis.

THE FINEST OFF THE BEATEN PATH vacation spot in Wisconsin, near Eagle River, on lake; completely furnished cabins. Photos. Lincoln 1851.

NEW LAKE FRONT 4 RM. COTTAGE ON Big Twin Lake. Just completed; rent by week, month, season; 2 bedrooms, elec. lt., bt.; ideal loc. Arvid Johnson, Phelps, Wis.

"SHEA SMITH COTTAGE," SOUTH SHORE Lake Beulah—85 mi.; season; mod. conv.; lrg. grounds; good beach; caretaker; gentiles. Information Mr. O'Brien. Tri. 5060

7 ROOM COTTAGE—ALL FACILITIES INcluding electric range. Club Unique, Fontana, Lake Geneva. Gentiles. On grounds June 7th. R. R. Shaw. Wabash 1068.

EAGLE SPRINGS LAKE COTTAGE — FOR Rent—5 bedrooms; running water; electricity; garage; reasonable. Dr. J. J. Fitzgerald, Eagle, Wisconsin.

JULY-AUGUST, COTTAGE—LAKE GENEVA. Gd. neighborhd. All conveniences. Gentiles. Austin 3493. Address Y D 421. Tribune.

MOD. SUMMER HOME—84 MI. N. W. OF Chi.; elec. range and refrig.; 18 hole golf course adj.; swim.; seas. $250. Mid. 8152.

LAKE GENEVA—MODERN COTTAGE FOR sale or rent; reas. Mabel Hartwell, Lake Geneva Highland.

LARGE COTTAGE, FURN., MOD. CONveniences, quiet, large grounds. Inquire STEPANEK, Lake Geneva, Wis. Tel. 374-W.

NO. WIS. — AMONG PINES; REAL FISH; sand beach; cozy cot.; facing Squaw lake; electricity. Henzler, Lac du Flambeau, Wis.

2-3-4 BED. FURN. CABINS—WITH BOAT; on Lake Kaubashine, Hazelhurst. Spe. June rts. Keith. Cen. 7600. Loc. 373 or Wilm. 901R.

LARGE COTTAGE—TWIN LAKES; 60 MI. Chicago. Elec. refrig., bathroom; good swimming and fishing. Phone Euclid 3685-M.

SECLUDED 4 RM. COTTAGE—N. WIS. GOOD beach; muskie, bass, pike; 2 boats; motor; elec.; $25 per week. Juniper 8111.

HAYWARD COTTAGE — 3 BEDROOMS, large porch. Donahue, 1228 East Brady, Milwaukee.

NR. HAYWARD, WIS.—ROUND LAKE. Comp. furn. pri. 6 r. home, sand bch., boat $150 seas. resp. party. Address F Y 3. Tribune

NORTHERN WISCON., ON LAKE — 6 RM. house, screened porch, large fireplace; completely furnished. Call Longbeach 5278.

DEVILS LAKE—FURNISHED COTTAGES, quiet location. C. A. WILSON, Baraboo, Wisconsin.

SUMMER HOME—ACCOMMODATE 2 FAMilies; adjoin lake; no. Wisc. Comm. 2800.

MINOCQUA—5 R. LOG CABIN, COM. FURN. Fireplace; boat. Wk. or season. Univ. 7989.

BEAU. VIEW—SLEEP 8; MOD. CONV.; reas. Miller, Viewcrest, Delavan, Wis., R. 3.

BEAUT. 5 RM. FURN. COTT. FOR SEA. Lake Geneva; reas. Hum. 0315 after 6 p.m.

COTTAGE—TO ACCOM. 4; FUEL, BOAT, ice, $10 week. H. Zillig, New Auburn, Wis.

CABIN—NR. HAYWARD; ACCOM. 6; BOAT, exc. fish. Gentiles. $20 wk. Rog. Pk. 2675.

EAGLE RIVER—NEW MOD. FURN. HSKPG. cott., wk.-seas. Box 352. Eagle River, Wis.

FURNISHED MODERN CABINS, HEART O' the Lakes Assn., 500 N. Mich. Del. 3395.

NO. WISC.—PRIV. COTT.; SAND BEACH; firepl.; ex. fish. June or Aug. Edge. 3171.

LAKE BEULAH WIS.—4 RM. FURN. COTtage; fireplace; $22 week. Wilmette 824-J.

WANTED—AT SUMMER RESORTS.

LARGE HOUSE, MODERN CONVENIENCES, on good lake for swimming; must have grounds, preferably with garden, within 100 miles Chicago. Address Y H 262, Tribune.

WANTED TO RENT SMALL FURNISHED cottage; vicinity Michigan City for season. Give full particulars. Address Y J 370. Tribune.

WANT SUMMER PLACE FOR FAMILY OF three on water, maximum one hour from Chicago. June, July, August. Address F X 47. Tribune.

TO RENT—APARTMENTS.

SOUTH.

General List.

ORR REALTY CO.

1315 E. 53d-st. Midway 7000.

4 ROOMS.

5304 Woodlawn, 3E. Inador, sun par....$40
5485 Drexel. REFRIG. Free gas.......$37.50
5231 Woodlawn, 3E. Inad., sun par., ref...$40
5555 Ingleside, 2d. Inador, sunpar, ref..$40

5 ROOMS.

1110 E. 52d. Tile bath, refrig., sunparlor.

6 ROOMS.

5139 Ellis. 2 tile b., sunpar., free ref.$82.50
5135 Greenwood, 2 tile baths, sunparlor, canvas walls. REFRIGERATION.

. . KENWOOD'S NEWEST BUILDING . . IT COSTS NO MORE TO LIVE ON DREXEL-BOULEVARD.

TUDOR-GABLES,

4830-48¼ DREXEL-BOULEVARD. KENWOOD'S FINEST 3-4 ROOMS. Canvas walls, tile baths, showers, rollaway beds, elec. refrig., beautiful landscaped court, fountain pool. Miss Philipp, Kenwood 7174 or Swan, Lorish & Caspers, Inc. Kenwood 1610.

7900-10 ESSEX-AV.

3½ room apartment. Tile bathroom, shower, electric refrigeration, inador. $35.

MANAGEMENT OF

CARL H. BORAK

33 N. La Salle-st. Cen. 7332.

Or See Janitor on Premises.

C. W. HOFF & CO.

1348 E. 55TH-ST. HYDE PARK 2215.

1307-13 E. 55TH-STREET........$27.50-$30
3½-4 rooms, inador, refrig., modern.
933-43 E. 55TH-STREET.................$18
3-4 rooms, steam heat.
1373 E. 55TH-STREET..................$30
Apt. D. 3 rms., new deco.; new elec. refrig.

4520-26 DREXEL-BLVD.

3-5 rooms, 3 room has bedroom. Good transportation, near churches, schools, and stores. Enjoy beautiful Drexel Park during the hot weather. $32.50-$35-$45. Swan, Lorish & Caspers. Kenwood 1610.

7200 JEFFERY-AVENUE—1 BLK. I. C. Large 3½ rooms, including bedroom and in-a-dor bed. Individual screened-in porch. Ample closet space. G. E. refrigeration. See agent on premises........................$40

R. M. O'BRIEN & CO.,

111 W. Washington-street. Rand. 3062.

811-33 EAST 46TH-STREET.

3-4 ROOMS. $25-$32.50-$35. Elec. refrig., private balcony porch, beautiful landscaped court, good trans.; near stores. Swan, Lorish & Caspers, Inc., Kenwood 1610.

CHOICE SELECTIONS.

Modern bldgs. Free refrig. Conv. trans. 7618 Colfax-av. 4 rooms, inador....$40-$45 824 East 82d. 3½ rooms, extra inador...$35 Englewood 3000. Agent on premises.

3 AND 4 ROOM FLAT—STEAM HEATED; cleaned and newly decorated, $17.50 to $22.50 per month. 832-840 East 55th-street and 4119 Lake Park-avenue. F. R. Jackson Co., 834 East 55th-street. Hyde Park 9500.

3¼ RM. APARTMENT IN BEVERLY HILLS. 10935 Longwood-drive. Free gas, refrig. Agt. on prem. Call J. Goodlett. Beverly 3418.

3½-5 RM. APTS., 8540 EAST END-AV.; EL. refrig.; $32.50 and $45; bright, modern apts., excellent location. Dearborn 8714.

TO RENT—APARTMENTS.

SOUTH.

General List.

PARK REALTY CO.

130 E. Garfield-blvd.

OAKLAND 7000.

1-2 ROOMS. $30-$32.50.

1607 E. 69th-street. Elec. refrig. Free gas. See Mrs. Burger. Apt. 207.

3 ROOMS. $35.

7900-08 Prairie-avenue. Elec. refrig. Near shops. Walter Brown. Apt. 200.

4 ROOMS. $42.50.

7656 Phillips-avenue. Elec. refrig. See Mr. Verhokes, 2614 E. 77th. bsmnt.

4-5 ROOMS. $42.50-$52.50.

7040-46 Euclid. Near I. C. elec. refr. See Mr. Pukis, 7040 Euclid-av., 1-E.

3½-4-5 ROOMS. $42.50-$60.

7131-45 Yates-avenue. Tile baths. Free elec. refrig., elevator service. Mrs. Jensen. Resident manager.

4½ ROOMS. $65.

7269-71 So. Shore-drive. Elec. refr. Free gas, elevator service. See Mr. Bader. 2652 E. 73d-street. 1-G.

AVAILABLE NOW.

4 ROOM APARTMENTS.
1942 East 74th-street.......$45.00
653 East 81st-street.......42.50
7006 Crandon-avenue.......40.00
1502 East 74th-street.......37.50
340 West 73rd-street.......35.00

5 ROOM APARTMENTS.
6840 Paxton-av. [2 baths] 75.00
9130 South Laflin-street .. 55.00
8016 Engleside-avenue 52.50
8035 South Lincoln-street.. 52.50
8050 South Wood-street .. 52.50
7720 Langley-avenue 40.00
7203 Evans-avenue 40.00

REALTY RENTING AGENCY, INC.

837 EAST 79TH-STREET. TRIANGLE 3212.

SOUTH SIDE OFFERINGS.

2 ROOMS. 812 E. 58th-street...........$30
3 ROOMS. 812 E. 58th-street...........$35
FREE gas, refrig. See janitor.
5 ROOMS. 8434 Drexel-avenue.
Sleeping porch, large rooms. See janitor.
5 ROOMS. 1735 E. 73d-place............$60
Corner apt.; very fine; new bldg. See janitor.
6 ROOMS. 2 baths. 1st apartment.......$85
6817 MERRILL. REFRIG. FREE.

F. J. Rodgers & Company, Inc

2109 E. 71ST-STREET. BUTT. 4707.

One, Two, and Three Rooms.

ROMONA-NAVONA APTS.

3962-80 ELLIS-AV. 3 rooms with bedroom and inador, new stove, sink and electric fixtures, private front porch, elec. refrig.; other 3 rms. with 2 inador beds; near lake; enjoy an early evening swim and cool breezes during the summer. $27.50, $30, $32.50, $35. Swan, Lorish & Caspers, Inc., Kenwood 1610.

3 ROOMS, $35.

8210 DREXEL-AVENUE. Large, light rms., 2½ blks. to I. C. depot. Free elec. refrig.; bedrm. and inador bed. GLATT & PRICE. 8026 COTTAGE GROVE. VINCENNES 6920.

Lge. 1½-3½ Rms., $32.50 Up.

New de luxe, with 5 room efficiency, in the WILSHIRE APTS.; high class elevator building; electric refrigeration, free gas, extra bed, etc. See Manager in lobby. 6450 KENWOOD-AV. DORCHESTER 6705.

4742-48 DREXEL-BLVD.

3 rms. with bedrm., overlooking beautiful Drexel Park; elec. refrig., good transp.; nr. churches, schools, stores. Swan, Lorish & Caspers, Inc., Kenwood 1610.

Bedroom Apts., from $45.

New large, light rms. with extra bed; free gas and refrig. Close to I. C. and surf. Possess. now. N. W. cor. 73d-pl. and Jeffery-av. SEVILLE COURT APTS. PLAZA 5451.

2, 3 ROOMS—$35 UP.

5322 HARPER-AVENUE. Ivory woodwk., inador beds, large kitchen. 1½ blks. to I. C.; ½ blk. to shops. Dor.5400.

1859 EAST 71ST-STREET.

1 rm., $25; free gas, inador bed, elec. refrig., I. C. trans. Agent on premises.

3 RMS.-STEAM, $17.50.

4303 OAKENWALD-AV. Agent on premises.

8243 INGLESIDE—ATTR. 2-3 RM. APTS.; elec. icing, 2 blks I. C. sta., $30-$37.50. J. F. O'BRIEN & CO., 8119 COTTAGE GROVE.

1500 E. 67TH-PLACE—COR 3½ RM. 2D; lge. light living rm. and sun par.; beaut. decorated; 2 blocks shops and I. C.; $45.

BEAU. 3½ RM. BEDRM. APT. 3D—CROSS ventilation, G. E. refrig.; 2 blks. I. C., all trans.; $37.50; adults. 6923 Dante-avenue.

FOR RENT—7115 BENNETT-AVENUE. 3 rooms, kitchenette, inador bed. Near I. C. GLATT & PRICE. 6827 Stony Island-avenue.

IN SOUTH SHORE—SUBLET 3 RM. APT. on lake; $60; free gas, light, refrig.; I. C., bus. 3017 E. 78th-street. apt. 2C. Kilbourn.

SUBLEASE 2 RM. APT.—ELEC. REFR., $28.50. 8245 Ingleside.

1239 MADISON PARK—3 ROOMS; FREE gas, elec. and refrig.; $45. 1st apartment.

9052 S. ASHLAND—3½ ROOMS FREE ELECTRIC REFRIGERATION $35

7015 JEFFERY-BLVD.—3½ RMS.; NEWLY decorated; nr I. C. Reasonable rent.

2101 E. 67TH-ST.—2 RM. APTS., $32.50 UP. Agent on premises. Hyde Park 1563.

4736 DORCHESTER—MOD. 2 RM. APTS.; lge., light; G. E. refr.; nr. I. C. Agt. in bldg.

428 W. 66TH-ST.—3 RMS., $28.; 4 RMS., $31.50; st. ht., free light, gas; imm poss.

1514 E. 62D-ST.—3 RMS., $18; STM. HT. 1 blk. Jackson Park., schl., I. C., L trans.

6815 PARNELL—3 RMS., MOD., $18. INQ. CARLSON ON PREMISES.

Four, Five, Six Rooms, and Larger.

4449 OAKENWALD-AVENUE—4 AND 6 RM. apts., overlooking lake; best trans.; $27.50 to $37.50. FIRST REALTY COMPANY, 40 N. Dearborn-street. Central 5151.

1118 E. 46TH-ST., NEAR GREENWOOD—7 rms., 3 baths. Large, light, well arranged apt., $75 month, includ. refrig. See janitor on prem. or call Hyde Park 7000.

5 ROOMS, 2 BATHS.

Extra large outside rooms, in practically new building. Office. 6846 Jeffery-avenue.

6344-50 KENWOOD: 4 RMS........REAS.
5006-08 Dorchester: 5 rms.....$52.50-$55
1519 E. 54th-st.: 5-6 rooms.........$35-$45
SCHMIT & WATT. 40 N. Dearborn-street.

ATTRACTIVE 4 ROOMS.

Canvas walls, tile bath.....................$50
7527 Essex.............Free Refrigeration.

BEAUTIFUL 6 RM. APT.—3 TILE BATHS with shower, canvas walls, refrigerator, garage, concession to Oct. 1. 6807 Paxton-avenue. Call Dorchester 0454 for inspection.

8037 ELLIS-AV.—MOD. 5 RMS.; LARGE bright rms.; tile bath; enclosed sleeping porch; fireplace, bookcases, electric refrigeration; $47.50; excellent location. Dear. 8714.

SUBLET—6 LGE. LGT RMS., BREAKFAST rm., tile show.; beau. apt., brick; heated gar.; 8134 Clyde-avenue; $75; a reduction rent. Ph. Sou. 6078 or Sag. 6863 for appt.

4 RMS.—$27.50; H. W. HT., LGE. YARD; ½ block R. I. Rollaway bed, porches; nr. school and stores. 8940 Ada. Ced. 2573.

4 RMS.—CANVAS WALLS, ARCH DOORways, glazed porch, tile bath, shower, new stove. 8030 Maryland-avenue. Trinagle 3000.

WOODLAWN ARMS—LARGE, LIGHT, MOD. 4 rms., fac. pk., sun par., inador, tile bath, elec. refrig.; $50-$60. 5046 Woodlawn-avenue.

5312 KIMBARK — 6 ROOMS, 2 BATHS; artistically decorated; new equipment; near shops and I. C.; reasonable

5000 EAST END-AV.—BEAU. 7 RM. APT. in exclus. bldg. overlooking lake; or sell at sacrifice. Hyde Park 3041 for appt.

5007 BLACKSTONE-AV. — 5 RMS.; LIGHT. electric refrig.; woodburn. fireplace; conv. I. C., bus, shops, school; reas. Whi. 6880.

4 MODERN ROOMS—510 EAST 76TH-street, newly decorated, steam heat, electric refrigeration. Cedar 0739.

5716 SOUTH MAY—4 ROOMS, BASEMENT, steam heat, A1 condition, gas range, ice box, $20. Good transportation. Eng. 1182.

MODERN 6 ROOM FLAT; HOT WATER heat, electric refrig., new gas stove; newly decorated. 10136 Sangamon-street.

5 RMS.—7421 BLACKSTONE AVENUE; 2 flat bldg.; el. ref., gar.; $40. But. 4117.

ATT. FUR. 4 RS. 1ST APT., NR. U. OF C. and I. C.; sum'r. 1306 E. 56th. Mid. 2170.

7429 KINGSTON—4-5 RM. APTS., $40-$50. See agent on prem. or phone Franklin 1424.

6264 STONY ISLAND-AV. — 4-5 ROOMS, $32.50; facing park; near L. LAK 6480.

7300 VERNON—5 ROOM APT. IN ATTRAC. corner bldg.; reas. rental. CENTRAL 4824.

6-7 RMS.—STM. HT.; $25; 1205-09 E. 63D. Keys at 6307 Woodlawn. Hyde Park 0100

5644 MARYLAND—4 LOVELY RMS. NR U of C. Inador. refr., pch. Will decorate.

SUBLEASE 5419 UNIVERSITY — 5 RMS., glazed pch., $55. N. A. Miller. Fai. 5427.

7349 UNION-AV.—6 RMS.; AUTOMATIC heat, elec. refrig. Reas. rent; good transp.

6 LGE., LGT. RMS.—STM. HT., ELECTRIC refrig., $37.50. 7148 Emerald. Stew. 5687.

5 LARGE RMS. IN BEVERLY, JULY 1; free refrig.; dec.; reas. 10710 S. Church.

4 ROOMS—SOUTHWEST COR. 80TH & LAfayette. Beau. apt. Agt. on prem. Ste. 10168

7204 VINCENNES-AV.—4 ROOMS, ELECtric refrigeration. $32.50. Janitor on prem.

5 RMS.—SUN PAR.; HOT WATER; MOD.; $35. 7237 Lafayette.

5452 [illegible]BARK—6 ROOMS; GLAZED-IN porch; strictly modern. Hyde Park 3663.

5225 DORCHESTER—7 RMS., 2 BATHS, 3D flr., $67.50. Plaza 0416. Cal. 4663.

6500 GREENWOOD—5 RMS., MOD., $32.50. Inq. Ballantyne on premises.

TO RENT—APARTMENTS.

SOUTH.

Four, Five, Six Rooms, and Larger.

4408-14½ DREXEL-Blv.

4 ROOMS.

Spacious, well arranged, light and airy. Attractively decorated. Modern stoves; free refrig.

RENTALS—FROM $42.50.

SEE AGENT ON PREMISES.

SELECT APTS.

4 ROOMS.
6930-42 Crandon. 1st and 3rd. ivory woodwork, new refrigeration, excellent loc.$42.50
5 ROOMS
6745 Clyde-av., completely modernized, ivory woodwork, arches, beautiful bathroom, glazed porch, immediate possession...............$60
6 ROOMS.
6725 Cornell, two baths, solarium, de luxe apartment, completely redecorated; immediate possession, garage..................$80
8035 Dobson, large rooms, extra lavatory, newly decorated, immediate possession.$52.50

WILLIAM FLECK & CO.,

1133 E. 82nd-street. Regent 6550.

. . . A ROYAL APARTMENT . . . An $18,000 co-op home in South Shore offered by non-resident owner. 6735 Merrill-avenue, 3 tile baths, sun parlor. Free refrig. 2 master bedrooms and service quarters. Heated garage; watchman service; ½ block to park. Owner's monthly cost $175. Rental to reliable Gentile, $90. Shown by appt. JOHN M. McCLUN, 217 W. 63d-street. Wentworth 1844, or janitor. Freisl, 6757 Merrill.

7719-23½ BURNHAM

4½ ROOMS—FROM $50. Large and airy rooms, arched doorways, tile bath, in-a-dor bed; attractively decorated and free electric refrigeration; 2 short blocks to I. C., close to shopping district and schools. SEE AGENT ON PREMISES.

4-5 ROOMS, $42.50-$50.

5300 GREENWOOD BUILDING. 1021 E. 53d, 2d, 5 rms., $50. Imm. occup. Tenant will show. 4 rm. apts., 2d, 3d floors, $42.50-$47.50. Sun par., refrig., modern. Will decorate to suit. See janitor, 1027 E. 53d-st., basement, or PAUL A. HAZARD & CO. 1540 E. 53d. Rm. 6. 2d Floor. Dor. 7800.

INSPECT THIS NEW APARTMENT

1717 E. 77th-street, completely remodeled 4 room apartment home. Venetian blinds, new-mode light fixtures and other attractive features.

BRYAR & BLISH. 7853 Stony Island. Saginaw 2100.

JUNE BRIDES—SEE THIS!

A very desirable 4 room apartment. Private porch. G. E. refrigerator. Table-top stove. $40. 5553 MARYLAND-AVENUE. IRVIN JACOBS & CO. PHONE RANDOLPH 2350 Except Sunday. PHONE SAGINAW 2596 Sunday only.

FOR THOSE WHO CARE

THE WOODLAWN-UNIVERSITY HOMES. 5416-30 WOODLAWN-AVENUE. 5417-29 UNIVERSITY-AVENUE. 4 and 5 room modern apartments midst beautiful gardens. Rentals from $47.50. Agent on premises. FAIRFAX 5427.

6358 DREXEL.

Light and airy corner 6 room apartment. New G. E. refrig and new table-top stove. NEAR L. $40. IRVIN JACOBS & CO. PHONE RANDOLPH 2350 except Sunday. PHONE SAGINAW 2596 Sunday only.

4530-42 DREXEL-BLVD.

5-7-9 rms., 2-3 baths; unusually attractive and most desirable; large, airy rooms; canvased walls; abundant closet space; fireplace and built-in bookcases; G. E. refrigerator; ultra-modern in every respect; 15 minutes to loop; $55 and up. Kenwood 8205.

4 ROOMS, $37.50.

11008-10 VERNON-AVENUE. Large, light rms., 6 apt. bldg.; elec. refrig., bedrm. and inador bed. GLATT & PRICE. 8026 COTTAGE GROVE. VINCENNES 6920.

DREXEL TERRACE APTS.

4627-37 DREXEL-BLVD. 2-3 rms., dinette and kitchenette; elec. refrig.; no shopping or transportation worries. Mrs. Stabile. Drexel 0859. Swan, Lorish & Caspers, Inc., Kenwood 1610.

SEE THIS 8 ROOM 2 BATH APARTMENT. University of Chicago district, nicely decorated throughout, high grade neighborhood, all south exposure, 3 porches. Hyde Park 8519 or write Trust Company of Chicago, 33 N. La Salle-street.

7038-48 CHAPPEL-AV.

5 ROOMS, $65 TO $70. Free electric refrigeration; tiled bath and shower; canvased walls; light woodwork; near Illinois Central. Keys at building.

$27.50-$35. 4-5 ROOMS.

6327-29 S. ASHLAND-AV. Steam heat; frigidaire optional. JOHN F. CURTIS JR., 6319 S. Ashland. Prospect 2771.

Modern 6 Rooms, 2 Baths.

1417 E. 56TH-STREET, 1ST APARTMENT. Large well arranged outside rooms, canvas walls, tile bath with shower; near I. C. and Univ. of Chicago. Immediate occupancy.

5200 DREXEL-AV.

5 rm. exclus. apts., ivory woodwork; paneled painted walls; refinished flrs., G. E. refr., shower. $47.50 up. See resident manager.

6756 CRANDON-AVENUE.

4-5 RMS., THOROUGHLY MODERN, LIGHT, AIRY RMS., INADOR BEDS, NEW G. E. REFRIG., REASONABLE RENT.

6844 EAST END-AVENUE.

5 rooms and sunparlor, rear porch, refrigerator. Excellent location, I. C. transportation. Inquire janitor or call Franklin 0353.

1810 W. 82D-STREET.

5 rooms, all outside, tile bath, excellent location, modern building. Reduced rent. Inquire janitor or call Franklin 0353.

4 ROOM APARTMENT.

All large rms., inador; well located; excellent transportation; $40, including gas and refrigeration. 7940 Ingleside.

4952 BLACKSTONE-AVENUE—6 AND 7 rooms, heated; good trans.; $35 to $40. See Stocks or FIRST REALTY COMPANY, 40 N. Dearborn-street. Central 5151.

FOR RENT—EXTRA HIGH CLASS 5 ROOM apartment, 6859 Merrill-avenue and 2212 East 68th-street. Open for inspection. Glatt & Price, 6827 Stony Island-avenue.

3½-4-5 RMS., $31.50-$50.

Free gas and refrigeration. Bus at door, 2 blocks "L." 4336 Drexel-blvd. Oak. 4951.

5001 Dorchester-av.—Corner

Sublease 7 attractive rooms; unique floor plan; ideally located; reasonably priced.

DESIRABLE 4-5 RMS.—STM. HT.; NEWLY decorated; gd. trans. $22.50 to $25. See agent of bldg., 4604 Lake Park-avenue.

5 RM. APT., 6728 CLYDE; ELEC. REFRIG.; $50; lge., bright, mod. apt.; good loc.; near schools and shop; gar. avail. Dear. 8714.

6807 MERRILL—BEAUT. 5 ROOM APT., large outside rms., free refrig., $45. Also 3¼ rms., $37.50; near I. C. Dorchester 7696.

7821 YATES—MODERN 5 ROOM APT., $45; electric refrigeration; large bright attractive rms. Dearborn 8714.

7 RM. APT., $50; ALL LGE. AND BRIGHT rms.; electric refr.; exc. loc.; good shop. and trans. 7925 S. Sangamon. Dear. 8714.

SOUTHWEST.

One, Two, and Three Rooms.

6202 S. TROY—LRG. 2D FRONT 3 RMS.; extra roll. bed; new. dec.; $37.50.Rep.6550.

Four, Five, Six Rooms, and Larger.

6143 S. KILDARE-AVENUE

6 rooms and garage, excellent location and transportation. Large light rooms. Inquire on premises or call Franklin 0353.

6207 S. RICHMOND-ST.—LARGE, LIGHT, attractive 5 room apts.; electric refrig.; $42.50. Excellent location; good shopping and transportation. Dearborn 8714.

5 ROOMS MODERN APARTMENT. REAsonable. 6830 South Tallman-avenue.

5 ROOMS, NEWLY DECORATED, HOT water heat; $37.50. 6718 S. Karlov.

6 RM. MOD. HT. WT. HT. WITH OR WITHout gar. Cor. bldg. 5701 S. Sacramento.

NORTH.

General List.

ORR REALTY CO.

1606 MONTROSE AVENUE. LONG. 7600.
4410 N. Ashland. 2½ rms., inador, ref...$28
1428 Sherwood terr., 5 rms., refrig...$42.50
4333 N. Lincoln. 6 rms., refrig...........$45

535 WELLINGTON-AV.

Near the Drive; 2½, 3½, 5 rooms, extra large liv. room; free gas, refrig.; gd. trans. $37.50 up. Buck. 1965 or Longb. 8833.

BUCKINGHAM MANOR.

642-648 Buckingham place [3300 North]; up to date 3-3½-4 rm. apts. near Lincoln pk.; $32.50 to $42.50. Agent on premises.

520 SURF-ST.

2 and 5 room apartments; beau. decorated; electric refrig.; tile bath; reasonable rentals.

2-3-4 RMS. — GAS, LT., REFRIG. FREE; excel trans.; reas. rent. 4441 N. Damen.

506-18 DEMING-PLACE 2-3-4 rms.; free gas and ref.; att.; conv loc., nr. Linc. Pk.; $30 up. See janitor.

TO RENT—APARTMENTS.

NORTH.

General List.

BAIRD & WARNER

81 YEARS OF LEADERSHIP.

UPTOWN OFFICE

4536 Broadway. Long. 1855

6101-15 WINTHROP 2, 4, 5 rooms, $30 to $67.50. Modern apartments in a choice neighborhood. Ivory woodwork, canvas walls, tile baths, showers. Select tenantry. Block to lake, bus, "L."

4715-23 WINCHESTER 2, 4 rooms, $35 to $57.50. Modern apartments. Rollaway beds; large, light rooms; showers. General Electric refrigeration. Convenient to all transportation.

4510-18 N. PAULINA 3 rooms, $47.50 to $50. Newest building in East Ravenswood. Ultra modern apartments with Craftex walls, arched doorways, tile baths, free refrigeration. Select tenantry. Convenient.

4328-36 N. HERMITAGE 3, 4 rooms, $47.50 to $50. Free refrigeration. Modern apartments with tile baths. Craftex walls, showers.

4194 CLARENDON 4, 6 rooms, 6 has 2 baths, $50 to $80. Modern in every detail. Excellent ventilation. bus at door.

2200 FOSTER 4 rooms, $35 to $38.50. Nice modern apartments; good arrangement; free refrigeration.

4875-81 N. PAULINA 3, 4 rooms, $40 to $45. Free refrigeration, modern building, arched doorways; Craftex walls.

5000 GLENWOOD 4, 5 rooms, $40 to $50. Modern, large rooms, fireplace, bookcases, 2 blocks to L.

4851 N. WASHTENAW 6 rooms, $55. 2nd floor, large, light rooms with fireplace; glazed sleeping porch, garage available.

4738-50 WINTHROP-AVENUE 3, 4 rooms, $32.50 to $42.50. Newly decorated, large rooms with sun parlor. Near transportation, shops.

745 JUNIOR TERRACE 6 rooms, 2 baths, $80. A fine apartment in a lovely district. Modern features. Near park, lake.

HOGAN & FARWELL

664 N. Michigan-av. Whitehall 4560.

1320 N. STATE-STREET

8 ROOMS, 3 BATHS. Woodburning Fireplace.

232 E. WALTON-PL.

9 ROOMS, 4 BATHS. Large, well arranged rooms; ample closets; woodburning fireplace.

233 E. WALTON-PL.

12 ROOMS, 4 BATHS. Overlooking the lake and adjoining Lake Shore Drive.

1366 N. DEARBORN-ST.

3 AND 6 ROOMS. Carefully Planned Apts.

ATTRACTIVE RENTALS.

Representatives at Buildings.

ROSS & BROWNE

MANAGING AGENTS.

919 N. MICHIGAN-AV. WHITEHALL 7373.

900 N. MICHIGAN.

3 Rooms ....$100-$135
8 Room duplex apartment..........$300

70 E. CEDAR-STREET.

7 Rooms ....$170-$185
8 Rooms ....$165-$195
Special 6 rm. duplex with terrace.$250

6101 SHERIDAN-ROAD.

2½ Rooms ....$70-$75
3½ Rooms ....$100-$105
5 Rooms ....$120-$130
Also Several Furnished Apts.

70 E. WALTON-PLACE.

4 Rooms
6 Room duplex ....$85-$90
..................................$155

1211 N. STATE-STREET.

5 Rooms $80
Modernized with new bath, kitchen sink, woodburning fireplaces, etc.

11 SCOTT-STREET.

6 Rooms, 2 baths......................$95

21-27 BELLEVUE-PLACE.

5 Rooms ....$55-$70

"AN ADDRESS OF DISTINCTION"

TEN WEST ELM

New 20 story fireproof apartment home. Very spacious 2, 3½, and 4½ room apts. All apts have large rooms including in-a-dor bed, dinette, with French door full size kitchens, dressing closet with wardrobes, carpeted floors, canvased walls. 1100 North and only 1 block to Lake, Drive and fine shops. RENTALS FROM $50.

DRAPER & KRAMER, INCORPORATED MANAGEMENT. RESIDENT MANAGER. WHITEHALL 5121.

3800 LAKE SHORE-DR.

Residential yet convenient to everything. Overlooking golf course and the lake. Bus at door, surface line two blocks, L three blocks away. These exceptional apartments now available. 3 rooms with 1 bath. 6 rooms with 2 and 3 baths. All apartments in this building are beautifully appointed and efficiently serviced; elevator service. Each apartment has ample closet space; wood burning fireplaces; compact room arrangement. Your choice of decorations. Rooms are spacious, yet cozy; cross-ventilation in each. Resident manager, Lake View 3830.

2000 LINCOLN PARK WEST

Opposite Lincoln Park.

2-3-4-5 Rms., $47.50-$125.

Excellently Maintained. 24 Hour Elevator Service. Parquet Floors. Cedar Closets. Spacious, well arranged suites. PETER F. REYNOLDS. LINCOLN 3633.

740 ADDISON-STREET.

3½ rooms, $32.50. All large, light, and airy rooms; cross ventilation. FREE mechanical refrigeration; modern building well maintained. Bus at door. 2 surface lines and express L near by. Near Lincoln Park. See resident manager or call Dearborn 7740. 69 West Washington-street.

Central Rental Service.

1345-59 ESTES-AVENUE.

Distinctive Rogers Park fireproof bldg. Elevator each entrance. Near lake, "L," bus.
2 ROOMS $35.00
4 ROOMS $47.50
5 ROOMS $60.00
Agent on premises at 1345 Estes-avenue, or call Dearborn 7740. 69 W. Washington-st.

Central Rental Service.

THE FARCROFT

One desirable 3½ room and one 4 room apt., $65 and $75, including gas, light, refrig. Elevator bldg. 133 FARGO-AV. Ph. Briargate 6000.

OVERLOOKING LAKE.

7100 SHERIDAN-ROAD. 2 to 4 rooms, $35-$45-$55, tile bath, free refrigeration. Ideal summer location. Excellent transportation. Mrs. Tapley, agent.

900-10 WINONA—[5100 NORTH AT LAKE] 3-4 rooms; electric refrigeration, fireplace and book cases. Newly decorated. $32.50-$50. H. E. Vetter & Co., 6236 Broadway.

1206-30 JARVIS AT LAKE—BEAUT 2¼-4-5 rooms; 3 cedar clos. ea.; 1 block to bus and L; ventile; $40 up. Owner. ROG 4825.

3¼ ROOMS, VIEW OF LAKE; [illegible] flowers; $45. 7623 Eastlake-te[illegible]

(Continued on following page.)

TO RENT—APARTMENTS.

NORTH.

(Continued from preceding page.)

General List.

4841-43 N. ASHLAND-AV.
3½ and 4 rooms; refrigeration and gas. Furnished. Good transportation. Light, airy, large rooms. Inquire Janitor or call Franklin 0353.

One, Two, and Three Rooms.

910 LAWRENCE-AV.
is a building of prestige, convenient to all forms of transportation, including the fast Outer Drive to the Loop. Has 24 hour desk service, a convenient dining room on the premises, game room. Decorations according to individual taste. A Cape Cod lobby. Nearby private and public garages. Maid service available.
2½ Bedroom Apts. from $45.
LONGBEACH 7823

YACHT HARBOR APTS.
422 MELROSE-STREET.
BITTERSWEET 4106.
2-3 ROOMS, UNFURNISHED.
Free gas, electricity, and refrigeration. Fireproof building, elevator, and switchboard service.
A beautiful building just one-half blk. from the drive at Belmont Harbor.
RESIDENT MGR. ON PREMISES.
Wirtz, Haynie & Ehrat
3180 SHERIDAN-ROAD.
WELLINGTON 3000.

1140 N. LA SALLE
1½-2-2½ Room Apts.
RENTAL $30 UP.
Investigate Our New Plan of Furnishing
which permits one to own a complete set of our new modern furniture by paying a small additional sum monthly.
FREE GAS AND REFRIGERATION.
8 STORY BLDG. 24 HOUR SWITCHBOARD.
JOHN T. WHEELER & CO. LIN. 5900.

1100 N. LA SALLE.
1½-2-2½ Room Apts.
$32.50 UP.
Investigate Our New Plan of Furnishing
which permits one to own a complete set of our new modern furniture by paying a small additional sum monthly.
FREE GAS AND REFRIGERATION.
16 STORY BLDG. 24 HOUR SWITCHBOARD.
JOHN T. WHEELER & CO. DIVISION 5320.

Fullerton-pkwy. Towers,
415 FULLERTON-pkwy.
New 18 story fireproof bldg.
Overlooking Lincoln Park.
2-2½-3 rm. bedr. apts.; ext. in-a-dor, $55 up. Free gas and refrigeration.
Parquet floors. Spacious closets. 24 hour elevator service.
Peter F. Reynolds. Lin. 1518

On Lake—Private Beach
Why leave Chicago for the summer? Move into a beautiful 2 room carpeted apt., incl. gas, light and refrig., for $45 and up. Elevator bldg.; near shops and transportation.
See Mrs. Marshall, Resident Manager.
1000 LOYOLA. SHELDRAKE 6240.

429 Roscoe
2-3 room apartments in very attractive bldg., on quiet pleasant street. Just off the drive at Belmont Harbor. Fireproof bldg., elevator service, free refrigeration. Buck. 0079.
Resident Mgr. on Premises.

SHERBURNE BEACH
ON LAKE—PRIVATE BEACH
6259 SHERIDAN-ROAD.
Living room, bedroom, dinette, kitchenette. Restricted Building.

659 WRIGHTWOOD-AV.
Modern attractive 2 and 3 room apartments. Close to lake, schools and shopping. Gas furnished. Reasonable rental. Residential manager on premises. Mr. Jefferies, Lincoln 2014.

1400 Lake Shore-drive
3 room apartment on the 16th floor; large living room; utilities included in rental; July 1st occupancy; $80 per month.
ELMER A. CLAAR & CO. Whitehall 4180.

1400 Lake Shore-drive
Available unfurnished. 2¼ room apt.; living room, bedroom, kitchenette. East exposure. Rental $90.
ELMER A. CLAAR & CO. Whitehall 4180.

2 RM. KITCHENETTES
1 block to L and lake; free refrig.; attractive rental; gentiles. See MRS. SHUMAN, 1367 Greenleaf-avenue, or ph. R. P. 6360.

ENGLISH BASEMENT APT.
3 rms., canvas walls, facing lake and park, suitable couple employed; gentiles; rent, $27.50. 1125 Farwell [6900 North.]

TO RENT—1369 GREENLEAF-AVENUE; 2 rm. modern apts.; canvased walls, tile bath, carpeted, light, gas and refrig., furnished. Best trans. Good neighborhood. $35. See manager on premises.

3½ ROOMS, $35.
Attractive apts.; inador beds; free refrig.; ideal location; near L and surface trans. 5256 Glenwood-avenue. Longbeach 8833.

1065 GLENLAKE.
2½ rooms in corner bldg., 2 blocks from the lake. First floor. Free refrigeration. Excellent transportation. Wellington 3000.

1-2-3 BEDROOM APTS.—INCL. LIGHT, GAS, refrig.; carpeted floors; modern elevator building. Quiet and residential building. Just off Drive. Maid service available.
Bit. 1018. 434 WELLINGTON-AVENUE

925 MARIANNA-ST.
2 ROOM KITCHENETTE APT., $26.00. Elec. refrig.; 1 blk. east of Sheffield. 1 blk. south of Diversey; bus, L. Agent on prem.

2 Room Kitchenettes
Free gas. 1 block to Morse L station and bus. Attractive rental. See Mrs. Patterson, 1415 Farwell-avenue. Briargate 3884.

1700-10 ALBION-AVENUE [6500 NORTH]—3½ rooms, newly decorated; free gas-refrigerator; well maintained building; $35. Agent on premises.

45 E. DIVISION-STREET—2 RM. KITCHenette; will decorate throughout; light, gas, elec. ref. furnished; $50.00. See Mrs. Colt or FIRST RLTY. CO., 40 N. Dearborn. Cen.5151.

5709 MAGNOLIA-AV.
2 and 3 room apartments, $30 to $39. See agent on premises or phone FRA. 1424.

677-85 WRIGHTWOOD.
2½ rm. front kitch. apt.; elec. refr.; $35. [2600] ¼ blk. Clark-st. car. Agt. on prem.

2½ ROOM APT.—FIREPROOF, ELEVATOR bldg.; canvased walls, tile bath, carpeted floors, free gas light, refrig. Open for inspection. Rental $38. 1624 MORSE-AV.

68 E. CEDAR—NR. LAKE, LP.; CARPETED fl.; G. E. kitchen; tiled baths, shwr.; Venetian blinds; 2 rms. with dinette and rollaway, $45; 2½ bedrm. apt., firepl., $60. Sup. 1855.

SEE THIS SMART 2 ROOM APARTMENT. A dandy apt.; light, clean, modern bldg.; tile bath, showers, refrigeration; low rent. ASHLAND APTS. 4036 N. ASHLAND.

6443 ST. ANTHONY COURT, 2D—LARGE, light 3½ rooms; free gas, refrigeration, inador bed; sublse. $37.50. Brod. Rog. Pk. 6028.

1½ ROOMS, $31.50; 2½ ROOMS, $45. Living room, kitnt., tile bath, carpeted floors; elev.; free gas, elec. 837 Wolfram.

106 E. OAK—3 ROOMS, 3D FLOOR; LIV., bdrm., kitch., bath; comf. arranged; conv. shop., tr., ¼ blk. to lake; $50. Whi. 6880.

2 RM. APT. NEAR N. SIDE; REAL FIREplace, high ceilings, elec. refrig., $45. Ph. 10 to 5 Monday to Friday. Superior 4834.

— 2326 LINCOLN PARK WEST — Sublse. 2 rm. apt., delightful, cool home, $35 mo. Call at office of bldg. Div. 10327.

— 163 E. OHIO-STREET — Delightfully appointed 2 room studio apartment; very light; fireplace.

ATTRACTIVE 2-3 RM. APTS.—ELEVATOR, gas, light, refrig. included; $32.50 up. 5727 WINTHROP AVENUE.

3 RM. APT.—SHWR., INADOR, FREE REfrig. 2561 Winnemac, corner Rockwell.

SUBLEASE 3½ RM. KITNT.; NEW BLDG.; free refrig.; 2 blks. to L. Briar. 5354.

2 ROOMS, $25; REFRIGERATION; ACT quick. Rogers Park 5425.

1 RM. KITNT. ENGLISH BASEMENT APT. connecting bath. Reas. rent. 80 E. Elm-st.

3 ATTR. RMS.—FRIGID., $32.50. INCLUDing light and gas. 742 Buckingham-place.

1344 ARGYLE — 3 ROOM BEDRM. APTS.; newly dec.; close to shops, L; $32-$35.

3 RM. APTS., 541 N. MICHIGAN-AVENUE—Open for inspection. $35-$37.50.

2 ROOM APARTMENT, DECORATED, $22.50. 4864 NORTH ROCKWELL-STREET.

203 E. SUPERIOR—ATTR. 1 RM. KITNT. apts. with light and gas; ...; lt., gas.

2 RMS.-BATH-STOVE HT. REFRIG. $14; ½ bl. Belmont L. 933 Fletcher. Edg. 7669.

TO RENT—APARTMENTS.

NORTH.

One, Two, and Three Rooms.

The Preferred Location.
De Witt Hotel
Hogan & Farwell, Inc.
DIRECTION.
2 and 3 room apts., $50 and up
Hotel service available; unobstructed views; newly decorated; bus at door. Food shop in building.
TEAROOM WITH APPETIZING FOOD.
244 E. Pearson
SUPERIOR 4701.

IF YOU'VE BEEN LOOKING FOR:
ECONOMY, CHARMING ARRANGEMENT, AND FINE LOCATION, ALL IN ONE APARTMENT, WE'VE A HUNCH YOU'LL FIND IT RIGHT HERE AT
1100 N. DEARBORN-PKWY.
Beautifully decorated living room, dinette with ample cupboard space, kitchenette with electric refrigeration. Large closets and dressing room; tile bath complete with shower. Restful innerspring Roll-a-way beds; 2 rooms, $48 up; 3 rooms, $65 up. Incidentally—24 hr. desk service, commissary, valet, beauty shop, and drug store [all in building]—make a bid for the nth degree of convenience.
SUPERIOR 4955.

Four, Five, Six Rooms, and Larger.

Newly Modernized 4½-5 Rms
Breakfast nook; new gas range. New refrigerator; new light fixtures. Attractive floor plan and decorations. Splendid transportation and shopping facilities. Near the lake and Lincoln Park. Reasonable rental; immediate possession.
5022 WINTHROP-AV.
Mrs. Merrick on premises or
ARTHUR KRUGGEL & CO. Longb. 5531.

1200 ADDISON
5 rooms. Nicely arranged rooms with cross-ventilation. Modern conveniences. Close to schools and shopping facilities. Excellent transportation. See E. Cornell on premises or call Dearborn 7740. 69 W. Washington.
Central Rental Service.

THE MARLBOROUGH
ON LINCOLN PARK AT 2600 NORTH.
5th Floor—5 Rooms....................$92.50.
Restr. tenancy; 24 hr. elev., switchbd. serv.
400 DEMING-PLACE. DIVERSEY 4400.

3801 N. ROBEY, COR. GRACE, 5 BEAU. corner rms., 3d; open front porch, bedrms. very large; decorated thruout; convenient to all transp.....................$50
ALSO:
4 rm. apt. [sublse.], 3d fl., imm. occ...$37.50
Janitor on prem. Wellington 8655.

707 JUNIOR-TERRACE.
Overlooking Drive, Park and Lake; 8 room apartments, one to a floor; upper floors available; 4 exposures. Inquire Building or call Franklin 0353.

MODERN 4-5 ROOMS.
Lge., light apts.; canvas walls, tile bath. Nr. trans. and shops. Reas. 1532 Fargo.
SCHOENLANK & KIRSCHNER, INC.,
1505 MORSE-AV. SHEL. 8820.

2720 ARGYLE—MODERN 5 ROOM APT. ENclosed porch, breakfast nook, shower, refg., gar. incl., convenient location, reas. rent. Wm. J. Klibanaw & Co., 3554 Lawrence-av. Juniper 1450.

4-5 Rms., Built-In Porches.
Near Edgewater Beach, 1 block Berwyn L station and lake; $42.50 to $57.50. See janitor, 5325 Kenmore, or Rogers Park 6360.

859 DIVERSEY-PKWY.
5 rooms; front and rear porches; G. E. refrigeration; very desirable location; best transportation; $45. Longbeach 8833.

— — — — — 4 ROOMS, $40 — — — — —
1425-27 Chase-avenue; exceptionally light and airy; near elevated and lake.
RAYMOND REALTY CO.
1569 Howard-street. Briargate 1668.

6129 N. HOYNE-AVENUE, 5 ROOMS, $55. Ultramodern. Tile bath and kitchen, electric dishwasher, canvased walls. Free gas and refrigeration. Janitor on premises. Lak. 0330.

— — — EAST OF SHERIDAN-RD. — — —
932 Glengyle-pl.; mod. 6 rm., new. dec.; 2 baths, shwr., G. E. refrig., enclos. pch. [view of lake]; adjoin. park; close to Argyle L and shopping center. Open for inspection.

6156 N. ST. ANTHONY-CT., AT GRANville—New bldg., 5 large, light, cheerful rms., col. tile bath, kitch., walls; huge slpg. pch. Free elec. refrig., reas. Imm. poss. John J. Kern, Inc., 1520 Devon. Shel. 8600.

BEAUTIFUL CORNER 6 ROOM, 2 SUN PARlor, opposite park; will decorate complete; $55. Also 4 room, $35. 1971 Winona, corner Damen. See janitor or phone agent, Randolph 6872.

Rogers Park's Finest Bldg.
Ultra modern 4 rm. apt., tile bath, painted walls. See A. Bogaerts, 1354½ Greenleaf-av.
JACOBS & JACOBS, INC. 2750 Devon-av.

4 ROOMS—MODERN, LIGHT AND AIRY apartments. $32.50. Near excellent shopping and best of transportation. General Electric refrigeration. 4654 N. Campbell.

4 AND 5 RM. APTS.—MOD. BLDG., CLOSE to lake and all trans.; immediate possess. Your choice of decorations. Rent $45 and up. F. A. HILL & CO., 6973 Sheridan, R. P. 7278.

6815-17 SHERIDAN-ROAD — 6 ROOMS, 2 baths; newly decorated; new General Electric refrigeration; $67.50, including garage. Agent on premises.

4716-24 BEACON-STREET — NEAR ALL transportation; 5 rooms; free refrigeration; newly decorated. Well maintained building. $55. Agent on premises.

6 Rooms, Free Refrig., $55.
2511 Winnemac-av., nr. Lincoln-av. Good transp.; decorated; 3d apt. Eichen. Rav.3964.

7 ROOM APT., $25.
1110 Wellington; 1 blk. to L station and car; 2d apt.; stove heat. Longbeach 9820.

7618 NORTH EASTLAKE—NEAR LAKE; 5 rooms; electric refrigeration; newly decorated; $60. Agent on premises.

SUBLET AT ONCE—6 ROOMS, 1ST FLOOR in 3 apartment building. 6431 Greenview. Large back yard, fine trans. Briargate 7182.

1415-17 ADDISON-ST.—5 RMS., STEAM HT., refrig., newly dec. up to date; very reas. Phone Lake 7525.

4615-33 N. DAMEN—4-5 ROOM APTS.; large airy court, good transportion. Reasonable rent. See Janitor. Ravenswood 1054.

— — — — 6 ROOMS, 2 BATHS — — — —
Modern; 1st floor; 3 apt. bldg.; choice location; $72.50. 1633 Estes. Rogers Park 2218

4 ROOMS, $35; G. E. REFRIG.; INLAID linol., newly decorated. Possession July 1. 3d apt. 1531 Rosemont. Call Longb. 2205.

1712 MONTROSE, 2D-3D—4 ROOMS; LGE. light rms., refrig.; near schools, shops; conv. trans.; newly dec.; reas. Whi. 6880.

— 6 LARGE, LIGHT ROOMS, TILE BATH — Will decorate to suit. Reasonable rent. 6325 N. Rockwell. Imm. poss. Open 1-5.

1258 LOYOLA—DE LUXE 6 RMS., DOUBLE plumbing, electric refr., garage; $65. 1 blk L station. McCarthy, Realtor. Ked. 8548.

56 W. GOETHE—BEAUTIFUL 7 RMS.; STM. ht., newly dec., unusually gd. room loc., $50. See jan. or Shanklin & Co., 111 W. Wash.

5908 N. HERMITAGE — ATTRACTIVE 5 rooms; steam heat; refrig.; exclusive bldg.; $45. See jan. or Shanklin & Co., 111 W. Wash.

4 AND 6 LGE. LIGHT RMS., PRIV. POR., yard; 1 block to L, lake, bus. Building at corner. 7000 Sheridan-rd. Rogers Pk. 2362.

DESIRABLE FIRST FLOOR, 5 ROOM APT. Will decorate to please tenant. 7349 N. Damen. Briargate 5257.

WESTERN-AV., N., 3759—MODERN 5 RMS., G. E. refrg.; st. ht.; light, airy. See janitor on premises or phone Humboldt 5100.

6 AND 8 ROOMS, $70-$100; 2-3 BATHS; homelike arrangements; near park. 700 Irving Park-boulevard. Lake View 6480.

4 MODERN RMS.—1ST FL.; LIGHT, AIRY; stm. heat, shower stall. 2301 W. Farwell.

6 ROOMS—NEWLY DEC., STEAM HEAT, $35. 2433 Leland-av., 2d. Call week days.

1421 ADDISON-ST.—4 RMS.; INADOR BED; 2d, corner apt.; $35. Graceland 5533.

5 ROOMS—HEATED; ELEC. REFRIG.; GAR. and yard. Reas. 7226 Morton-av. R. P. 7747.

4873 N. TALMAN-AV.—1ST APT., 5 LARGE cor. rms.; free refrig.; $42.50. Irv. 1808.

550 ALDINE-AV.—4-5 RM. APTS.; NEAR lake; excel. loc. and trans.; reasonable.

1941 SEDGWICK—5 ROOMS; $30; STEAM heat; near park. Lakeview 6480.

EDGEWATER—1ST APT.; 6 LARGE LT. rooms; reas. 1446 Farragut-av. Rav. 8199.

7 ROOMS, 2 BATHS, MODERN, $60. 837 WINDSOR. LONGBEACH 0437.

5 MOD. RMS. AT LAKE. DBL. PLUMB.; very reas. 839 Lakeside-place. Bri. 1338.

5 ROOMS, 2 BATHS, NEAR NORTH SIDE. Superior 5435.

6 ROOMS, 2 TILE BATHS; NEAR HOWard L; furnished or unfurnished. MRS. COTTON. Rogers Park 0458.

6 RM. APT.—SLEEPING PCH.; FRIGID.; arched drs.; newly dec.; $40. 2603 Winona.

5211 GLENWOOD—5 LIGHT ROOMS, 2D; stove heat, newly dec., $22.50. Linc. 3138.

SUBLSE. 6 RM., 2 BATHS; NR. LINCOLN pk. 2335 Commonwealth. Apt. 1H. Lin. 4283.

810 BARRY-AVENUE, 3D—6 ROOMS, $30; steam heat. Lake View 6480.

6323 WAYNE-AV., 1ST; 6 RMS., NEW. dec., h.w. ht., refr., gar., $52.50. Buc.9286.

TO RENT—APARTMENTS.

NORTH.

Four, Five, Six Rooms, and Larger.

Willoughby & Co.
North Side Office,
2335 Commonwealth-av.
Central 5050.

3122 Sheridan-rd.
7 ROOMS, 3 BATHS, $125.

325 Fullerton-pkwy.
10 ROOMS.
High floor available.
Solarium.

305 Fullerton-pkwy.
10 ROOMS, 4 BATHS.
Over the park; bungalow in conjunction if desired.

2335 Commonwealth-av.
6 ROOM APT.
Up to 5th floor; elevator bldg.; showers; new refrigeration; located center of Lincoln park; $100 to $135.
AGENT ON PREMISES.

1215 WINONA-STREET
4-6 Room Apts., $30 and $35.
Large, light, airy rooms.
Outside sleeping porch.
MANAGEMENT OF
CARL H. BORAK
33 N. La Salle-st. Cen. 7332.
or see Janitor. 1234 Winona-street.

550 AND 561 SURF-ST.
4 TO 7 ROOM UNITS.
Immediate occupancy.
New electric refrigeration.
24 hour elevator service.
15 minutes to Loop.
Lobby, halls and apts. newly decorated. Walking distance to park, golf course, and beaches. Located near shopping district and shows. Reasonable rentals.
McMENEMY, INC.
See Mrs. MacDonald. Lake View 0861.

IDEAL VACATION HOME.
6 rooms, 1½ baths, furnished by interior decorator. Barbecue and tea house in yard. $100 per month. Many other North Shore furnished homes for summer or year around rental. QUINLAN AND TYSON, Univ. 3856, Univ. 8584, Univ. 2971.

4656 BEACON-STREET.
4 and 5 large, very high grade, cheerful, homelike rooms; sun parlors and tile baths; in exclusive bldg. on beautiful Beacon-st. Moderate rent; choice location; express L, bus and surface. Gentile. Longbeach 8833.

1222 CARMEN-AV.
5 LOVELY ROOMS, $40.
Newly decorated; electric refrigeration; glazed rear porch; L and surface transportation. Longbeach 8833.

DESIRABLE 4 ROOMS
Free refrigeration and gas; best section of Rogers Park; attrac. rental; gentiles. See agent, 6610 N. Ashland or Rog. Pk. 6360.

812-14 JUNIOR-TER.
At Clarendon; spacious 6 room apts.; 2 or 3 baths; excellent neighborhood; good transportation; $75; garage optional; $5. Manager at building, or Bittersweet 2304.

727 ALDINE.
7 rooms, 2d apt., newly decorated, large drain board sink; excel. loc.; desirable for rooming purposes. $42.50. See janitor, John Giuca, for inspection or ph. Irving 1808.

4½ Rms., 2 Bedrms.
Fireproof, elevator service, tile bath, showers, carpeted floors, free gas, refrig. Attrac. rental. 1673 Pratt-blvd. Briargate 7595.

6 Rms., 2 Baths—Ultra Mod.
Colored tile shower stall; convenient floor plan. 7 closets, 2d apt.; very reas. 7633 Bosworth. Near all transportation and shops.
SCHOENLANK & KIRSCHNER, INC.,
1505 MORSE-AV. SHEL. 8820.

1469 BALMORAL-AVENUE.
5 rooms and sunparlor, glazed rear porch. Fine location; good transportation. Inquire Building or Franklin 0353.

THE ROSCOE APTS.—641 ROSCOE-STREET. Has one beautiful 4 room apt. to rent reasonable. Modern building; tile bath, showers, free refrigeration. Close to shops, schools, churches, transportation.

1616 JUNEWAY-TERRACE.
5 rooms, sunparlor, glazed rear porch, near lake and L, very reasonable rent. Inquire on premises or Franklin 0353.

4880 SHERIDAN-RD.
High grade 5 and 6 rooms; 2 baths; large living room; G. E. refrig.; nr. lake, L, bus, surface trans.; $50 up. Longbeach 8833.

6 Rooms, 2 Baths—Cor. Apt.
View of lake; natural fireplace; unusual plan; high grade residence sect. nr. Howard L. Mr. Raymond. Rogers Park 0458.

CORNER 3 APT. BLDG.
6600 N. Campbell; 5 rms., sleep. por., free refrig., yard, gar., newly dec.; immed. poss.

5 LARGE, LIGHT ROOMS; ENCLOSED porch, 2 blocks to Howard "L," $55.
Robert E. Ferguson & Co.
7634 N. Paulina. Rogers Park 0246.

4 Rms., Col. Tile and Shower
Ultramodernistic, $52.50.
4616 Clarendon. Rogers Park 0204.

6624 N. ASHLAND-AV.
Cor. 5 rm. apt., $57.50; mod., elec. refrig.; canvas walls; good trans. Longbeach 8833.

6038 N. HERMITAGE—4 ROOMS; NEWLY decorated; new stove, electric refrigeration, fireplace, book cases, shower. Well maintained building. $37.50. Agent on premises.

6 LRG., LIGHT, MOD. RMS., 2D APT., $45. Newly decorated and refinished throughout; new fixtures; lrg. closets; elec. refrig. 856 Montrose-avenue. Agent on prem. Lon. 3012.

ATTRAC. LIGHT 4 RMS., PRICED RIGHT. 1st apt. Immed. possession. Ample closet space. Rollaway bed, canvas walls; G. E. refrig.; nr. lake, bus, L, stores. 1241 Jarvis.

AT THE LAKE.
7639 Eastlake-terrace. Beaut. 4 rm., 2d. Free refrig. Pri. beach. Gentiles. See Clayton.

4 ROOM APT., MODERN BUILDING, 913 Wellington. Newly decorated, elec. refrig.; good transportation; rent $37.50. Janitor.

— — — — 511 ROSCOE-STREET — — — —
6 or 7 rms., 2 baths; modern; quiet; ½ block drive; reduced rent; GENTILES.

5917 WINTHROP AVENUE, 3D APT. 6 rooms; redecorated throughout. Ready for immediate occupancy.

4 ROOMS, INADOR, ELECTRIC REFRIG., table top stove; $35; good transportation. 4876 North Ashland-av., 2d. Sunnyside 2411.

659-661 IRVING PARK-BLVD., 2D APT.—6 large rms.; 2 baths, 1 tile; G. E. refrig. Walter E. Carlson, 2154 Devon, R. P. 3468.

5 LGE. LIGHT RMS.—GLAZED PORCH; ideal location; close to stores, trans.; adults, gentiles. Call between 12-4 Lon. 1239.

SUBLSE. 4½ RMS., 2 BEDRMS., 2D FLOOR Front—Free refrig. gas; reasonable; gentiles. 6610 N. Ashland. Rog. Pk. 6360.

855 WINDSOR-AV. [4530 N.]—5-6 RMS.; light, large; elec. refr.; nr. shop. dist., lake; newly dec.; $42.50-$47.50. Whi. 6880.

6412 N. HOYNE—3¼ RMS.; WELL MAINtained building; decorate to suit; free refrigeration. $35. Central 4824.

6459 GLENWOOD—6 LARGE, ATTRAC. RS., 2d cor. apt.; enclos. porch, 5 closets, newly decorated thruout. Loyola express. $65.

7313 CLAYTON-COURT—5 LGT. RMS., SUN par.; refrig.; nr. park; W. of Clark; $47.50. H. W. CROXTON & CO. 4723 Broadway.

4816 N. TALMAN-AVENUE—4 LRG. RMS., shower, elec. refrig. incl.; mod. bldg.; good trans. Agent at bldg. or Wel. 3000.

4 RMS., NEW, DECORATED; EXCELLENT trans.; $42.50, corner bldg. 4458 Beacon.

7033 RIDGE-BLVD.—4½ LGE. BEAU. RMS. Master bedrm.; free refrig. Gentiles. $45.

2415 BIRCHWOOD—ATTR. 4 ROOM APT., 2d floor; corner bldg. Reas. Central 4824.

4 RMS. MOD. LGT. REFRIG. EX. TRANS. Reas. 4867 N. Hermitage-av. Gilkinson. 2d.

SUBLET—BEAU. 5 RMS., LG. LGT., ENC. porch; G.E.; 2d fl.; $42.50. 4614 N. Leavitt.

SUBLEASE 4 ROOM APT., 1401 HUDSON-avenue. Call evenings. Diversey 5342.

SUBLEASE—4½ LGE. RMS., PRIV. BEACH. Gentiles. 7641 Eastlake-terrace, Apt Cl.

4 LGE. RMS., SUN PAR., INADOR, GLZD. pch., 1st, $40. Nr. L. 1332 Carmen-avenue.

SUBLEASE—BEAUTIFUL 4 OUTSIDE RMS. Newly decorated. Electric refrig. 1849 Lunt.

A MOST DESIRABLE 5 RM. APT. IN ROGers Park. Beau. sun porch. Briar. 6557.

6 RM. FLAT, STOVE HEAT; 2D FL.; LT., clean; gd. trans.; nr. Clark. 651 Dole-avenue.

SUBLET 3½ ROOMS—REASONABLE. 7669 Sheridan-road, apartment 2-H.

SUBLEASE 6 RMS., 2 BATHS—MARSHALL Field Apts. Phone Lincoln 5281 before 4.

6 RMS.—SUN PAR. GLAZ. PCH., R. W., HT.; G. E. refr.; 2 fl. bldg.; $55. 1344 Winnemac.

4-5-6 RMS.—S. E. COR. FOSTER-SHERIDAN. Janitor on prem. 5133 Sheridan-rd., basmt.

5257 WINTHROP—4-5 RS.; REFR.; L, BUS, surf.; jan. 5259 Winthrop, bsmt. Gentiles.

1020 BERWYN—LG. 5 RMS., REFRIG., L, bus, surf. Janitor, 5301 Kenmore, basmt.

1025 BALMORAL—5 RMS., REFRIG., L, bus, surf. Janitor, 5359 Kenmore, basmt.

3508 BROADWAY, 5 ROOMS, $32.50; steam heat; near park. Lakeview 6480.

4 ROOMS, $32.50; ELEC. REFRIG.; FREE gas; excel. trans.; steam. 4433 Greenview.

1017 BYRON-ST.—4 RMS., NEWLY DECOrated; stm. ht.; elec. refrig.; exc. tran. Reas. Buck. 3821 or see janitor.

1330 BIRCHWOOD — OVERLOOKS LAKE; attr. 4-5 r., 2 baths, sun par. Rog. P. 0541.

TO RENT—APARTMENTS.

NORTH.

Four, Five, Six Rooms, and Larger.

Marshall Field Garden Apartment Homes
REASONABLE RENTAL SCHEDULE.
3½ rooms, $40.
4 rooms, $37-$45.
4½ rooms, $50.
5 rooms, $50-$55.
6 rooms, $55-$65.
Applications now being taken for apartments as they become available. Maintain your living standards at reasonable rentals. Beautiful apartment homes; 8 minutes from Loop; amidst flowered gardens. FINEST PRIVATE SCHOOL FOR YOUR CHILDREN. Supervised playgrounds, playrooms, adult recreational center; garage. Selected tenancy assures good neighbors. Visit model apartment. Renting office, 411 Blackhawk-st. Open from 9 to 6 p. m. daily except Sat., 9 to 12:30 noon. Sunday 2 to 5 p. m. Phone Lincoln 2122. Write for PICTORIAL BOOKLET.

A Heavenly Apt.!
8 ROOMS.
Ready for your individual ideas in decoration and layout. Located near Sheridan-rd., exclusive section. Modern extra large rms. with living rm. and dining rm. across front. Servants' quarters in rear. Gallery hall with barrel ceiling. All the baths off each bedrm. Closets at every turn, including cedar and linen. Extra room for den or play rm. Wood burning fireplace. An astonishing kitchen with full room butler's pantry, both all tile and glass. Doorman.
Built and owned by contractor.
Agent on premises or call Randolph 6171.
442 WELLINGTON.

3530 LAKE SHORE DRIVE
Beautiful 7-room apartment overlooking lake and park. Modern in all details. Agent on premises. Excep. value.
BITTERSWEET 3722.

7356-58 N. DAMEN-AV.
Exceptionally nice apartment; 5 spacious rooms; inclosed rear porch, ample closets, walls canvased and painted. Free refrigeration. Rental $65, including garage. See agent on premises or call Dearborn 7740. 69 W. Washington-street.
Central Rental Service.

3750 Lake Shore Drive
5 TO 8 ROOMS.
EXCLUSIVE APARTMENTS.
Large, spacious rooms; woodburning fireplaces, cross ventilation, swimming pool. Outstanding in every way.

ROOF BUNGALOW.
6 large beaut. rooms, overlooking lake; nr. Edgewater Bch. Free elec., gas, refrig., $100.
915 GLENGYLE-PLACE.
5025 NORTH.

6 AND 7 ROOMS.
Lge., lt. apts., attractive floor plan. Very reas. These apts. are outstanding values. 1158 Farwell-av., near trans. and lake.
SCHOENLANK & KIRSCHNER, INC.,
1505 MORSE-AV. SHEL. 8820.

— — — — — 5 ROOMS, $55 — — — — —
7645 Bosworth; large, light rms., loads of closets; screened porch; near schools, shopping, lake, etc.
RAYMOND REALTY CO.,
1569 Howard-street. Briargate 1668.

A1 5 ROOM APT.
in 6 apt. bldg.; insulated roof; automatic all-night heat; good air and light; near public school and St. Ignatius church, Rogers Park. $65. Phone Rogers Park 5495.

912-22 LAKESIDE-PL.
4-5 rooms, newly decorated; elec. refrig.; all rooms light; front porch; ¼ block east of Sheridan-road; $35-$47.50. See janitor.

7534 BARTON.
6 rooms, tile bath, tile kitchen, free refrig., garage. Bargain. Call Draper & Kramer, Inc., Rogers Park 8130.

2608 BURLING-ST.
5 rooms; 3 beds; free gas. See agent on premises or call RANDOLPH 6171.

NORTHWEST.

General List.

3756 BERNARD, 2½ RMS., HEATED..$27.50
4309 Keeler, 2 rooms, elec. refrig....$30.00
3754 Bernard 3 rooms, elec. refrig..$32.50
3525 Linder, 4 rooms, elec. refrig..$42.50
4121 Kilbourn, 5 rooms, elec. refrig..$47.50
6047 Keeler, 6 rooms, heated..........$45.00
Beesley & Co., 4219 Irving Park. Pen. 2726.

4944 N. KIMBALL [NR. RAVENSWOOD L terminal], 3½ to 5 rms.; stm. ht., refrig.; $35 up. 4915 N. Kedzie [nr. Ravenswood L terminal], 5 rms., stm. ht. [refrig. inc.] low rent. See janitor or Shanklin & Co., 111 W. Washington-street.

3½ ROOMS — 3102 ARGYLE-STREET, 3D, shower, refrig., painted walls, dinette, kitchenette, $32.50. Irving 1808.

NEW, DEC. 3-4-5 RM. APTS.—FREE REF.; nr. theater, stores, gd. trans.; $32.50 up. A. J. SCHORSCH & Co., 6059 Irving Pk.-blvd.

One, Two, and Three Rooms.

3 ROOM APT., $30.
Modern building; newly decorated; G. E. refrigerator. Available now. Agent on premises. 3076 Elston-avenue. Juniper 0887.

3462 N. KEDVALE-AVENUE — LARGE 3½ room dinette, 2d, arch doors, side lights, refrig., shower; extra roll. bed, porch, yard.

LARGE 2 RMS.—REAL KITCHEN; FREE refrig.; $25. 4151 Byron-st.

2 LGE. LGT. RMS.—ELEC. REFR.; ROLLAway bed; $27.50 mo. 3238 N. Linder-av.

5100-18 NORTH KEDZIE—3¼ RMS., NEWly dec., new stv., G. E. ref. $30. Ag.on prem.

2700 LOGAN-BOULEVARD—2½ ROOMS, 3D, elec. refrig. Reas. rent. Agent at building.

Four, Five, Six Rooms, and Larger.

4155-57 N. BERNARD-AV.
Modern 4 rooms, tile bath, $40. See janitor on premises.

6 ROOMS, 2 BATHS, $50.
4844 N. Spaulding; near L and car; elec. refrig.; decorated. Mrs. Ramage. Irv. 6359.

2410 N. AVERS—ATTRACTIVE 4 AND 5 rooms; stm. ht., refrig.; newly dec.; $35 up. See jan. or Shanklin & Co. 111 W. Wash.

1501 N. AVERS-AV., 2D FLR.—BEAUT. 5 rms.; steam elec. refrig.; $40. Sunny, large, good shopping, trans. Wab. 0438.

4-6 RMS., $40-$45—CHOICE LOCATION; conv. all trans., theaters, stores; elec. refrig. See Canning, 3412 Lawrence, Jun. 1114.

LAWRENCE-AV., 4113—MODERN. ELECtric refrig.; steam heat, tile bath; light, airy. Key in store. Humboldt 5100.

3102 N. FRANCISCO—5 RMS., HEATED, glazed porch, tile bath, craftex walls, free refrig. Bargain. Irving 9242.

3021 SUNNYSIDE-AVENUE, 1ST—4 ROOMS. Electric refrig., inador bed; quiet home neighborhood. $35. Irving 1808.

6 RMS. AND SUN PORCH—2D APT.; TILE bath, shower, gar., side dr., exc. trs., $70 a month. 3929 Addison-street.

MOD. 4 RM. APT. IN RESIDENCE; SUITable 2 or 3; furnished or unfurnished; electricity and refrig. free. Kildare 2020.

RAVENSWOOD MANOR—SPACIOUS 5 ROOM apartment; 2 porches; rent reasonable. 2710 Potwyne-place.

1950 N. SPAULDING — VERY DESIRABLE 5 room apartment, 1st; decorate to suit; reas. rental. Agent on premises. Central 4824.

4343 SCHUBERT-AV., 2D.—NR. KELVYN Pk. 6 rms., stm. ht., refrig., gar., $42.50.

SUBLEASE—4 LRG. ULTRA MOD. RMS., canv. walls. Rea. Hulman, 5721 N. Kimball.

5454 GRACE-STREET, 1ST. FOUR LARGE modern rooms. Free refrig. Sm. family. $40.

4222 N. MOZART—5-6 RMS.; GAR.; $45. John J. Kern, 1520 Devon, Shel. 8600.

3501 N. WHIPPLE—5 LT. RMS., ELEC. REfrig., stm. ht., nr. new Lane H. S., $40.

6 RMS., $40; NEWLY DECOR.; STM. HT.; refrig.; 2d. 2701 N. Kedzie. Arm 4274.

4947 CULLOM-AV.—7 DESIRABLE ROOMS h. w. heat, porch, garage. $40. Open Sun.

4024 MELROSE—5 RMS., 1ST FLOOR; REfrigerator. Incl. gar., $45. Pensacola 8111.

4727 WELLINGTON—5 LGE. LIGHT RMS.; stm. ht., elec. refr.; redecorated; $38-$39.

6 RM. BUNGALOW FLAT—NEW DECOR. Hot water heat. $45. 5851 School-street.

4712 SCHUBERT-AV.—5 LARGE LIGHT rooms; screened porch, furnace heat. $30.

CRAWFORD, N., 4917—MOD. 5 RM. APT.; dec.; stm ht.; electric refrig.; gar.; $42.50.

5 ROOM HEATED APT.; FREE REFRIGERation; $40. 4829 Dakin-st. Lindquist.

OAKLEY-AV., N., 817—6 RMS.; LGE., LGT.; 3 fl. bldg.; refr.; $37.50. State 3155.

2006 N. KEDZIE BLVD.—CORNER 5 RMS., $35; steam ht., elec. frig.; adults; 2d.

3812 N. SAWYER-AVENUE—6 ROOMS. OIL heat. Frigidaire, garage. Juniper 3249.

4969 N. KILPATRICK—6 LARGE BEAUTIful rooms; gas heated; refrig.; garage.

6 R., NEW DEC., ELEC. REFR., H. W. HT. Gar. $35. 4437 N. Whipple-st., Sp. 3748.

4 LIGHT ROOMS—NEAR ALL TRANS., $20. 2435 N. Fairfield. Armitage 4144.

5 ROOMS—NEWLY DECORATED; FURNACE heat. 4702 N. Keystone.

TO RENT—APARTMENTS.

NORTHWEST.

Four, Five, Six Rooms, and Larger.

4 RMS., $32.50—ONLY ONE APT. LEFT; newly decorated. Refrigeration, playground, clubrms., and surface lines facilities; inador bed; S. E. cor. Kilpatrick and Belle Plaine or 4100 N.-4700 W. See Mr. Youngberg on premises or at 4647 Belle Plaine-avenue.

6 LARGE, BRIGHT RMS.; ENCLOSED PCH., in mod. apt. bldg.; $50; electric refrig.; conveniently located, nr. schls. and shops; excel. trans. 4633 N. Monticello. Dear. 8714.

4 AND 6 ROOM APTS., $30-$40—LARGE, bright, attractive rms.; corner bldg.; elec. refrig.; excel. neighborhood, nr. trans. and shops. 3101 Leland-av. Dearborn 8714.

2808 AUGUSTA BOULEVARD—5 ROOMS. 1000 North California avenue, 7 rooms. Newly decorated, LIGHT, steam heated, good transportation; rent reas. Humboldt 8834.

WEST.

General List.

JACKSON-HAMLIN BLDG.
THE MOST BEAUT. APT. ON WEST SIDE.
DE LUXE 3½ ROOMS, $65.
FREE GAS, ELECTRIC, AND REFRIG.
Spacious rooms, fully carpeted, modern fireproof bldg.; opposite Garfield Park. Best transp. See Agent, 300 S. Hamlin-avenue.

AUSTIN-MADISON BLDG.
ELECTRICITY, GAS, FRIGIDAIRE FREE. 2-3-4 room kitch., dinette; new, light, airy; Spanish lobby; all trans.; reas. 11 S. Austin.

3043 W. HARRISON-STREET—3 AND 4 rooms, steam heat, best transportation, $20 to $25. See Moffatt or FIRST REALTY COMPANY, 40 N. Dearborn-street. Central 5151

One, Two, and Three Rooms.

Fontenelle Apartments.
Very modern 2 room apartments. Free gas; $27.50 up. Excellent location and transportation. 4832½ W. Madison-street. Resident manager. Columbus 7791.

4732-36 Washington-blvd.
Modern 2½ rm. apt.; electric refrig.; excel. trans.; reas. rt. See janitor or ph. Fra.8383.

3451 DOUGLAS—VERY DESIRABLE 3 RM. apt.; $35; including refrigeration, electric, gas. Agent on premises. Central 4824.

Four, Five, Six Rooms, and Larger.

600 N. CENTRAL-AVENUE.
5 rm. corner, south exposure, canvased walls; refrig.; shower; near transp. and shopping; very reas. Janitor on premises.
5417 WASHINGTON-BOULEVARD.
4 room front apartments, 1st and 2d floors; refrigeration, showers, etc. Low rentals. Janitor on premises.
1150 S. MASON-AVENUE.
4½ rooms, 2 bedrooms, 2d floor, corner, South and East exposures; refrig.; large closets; $40. Janitor on premises.
GREENFIELD SHERMAN CO.,
5645 W. MADISON-STREET.
MANSFIELD 2800.

Don't Pass This Up—5 R. Apt.
which you may use as combination living quarters and dental office. Only $42.50. 3160 Douglas-boulevard.
IRVIN JACOBS & CO.
PHONE RANDOLPH 2350 except Sunday.
PHONE AVENUE 2321 Sunday only.

525 N. HOMAN—PRAC. NEW BLDG.; 5 large rms., porch, elec. refr.; $37.50.
3345 ADAMS—BEAUTIFUL 5 ROOM APT. Stipled walls; elec. refr.; good trans.
McCARTHY, REALTOR.
4013 MADISON. KEDZIE 8548.

4908 AUGUSTA-BLVD.
5 rooms, second floor; free refrigeration and free garage; beautifully decorated. Priced reasonably. Agent on premises today.

5507 GLADYS, $65—NEWLY DECORATED; 3 large bedrms. and sleeping porch, breakfast rm.; gar. See janitor for inspection. W. J. Bell, 69 W. Washington. Central 2579.

4 Rms., Sun Parlor, $32.50.
3522 W. 5TH-AV., 1 blk. Garfield Pk. bus; stm. heat; elec. refrig. Agent on premises.

3900 GRENSHAW-STREET — 5 ROOMS, sleeping porch, sun parlor, refrigeration, new building. Beederman, 4259 West Madison-street. Kedzie 6818.

547 N. DRAKE—LARGE MODERN 4 bright rms.; inador beds, electric refrig.; $32.50; corner bldg.; good location; excellent transportation. DEARBORN 8714.

3825 WEST VAN BUREN—BEAUTIFUL 7 rooms; heated; electric refrigeration; rent $50. Soelke. Central 0795.

NEWLY REMODELED 7 ROOMS.; ARCH doors; 4 bedrooms; tile bath; steam heat; elec. refrig.; will dec. to suit. Kedzie 8132.

3343 FLOURNOY-STREET—6 RMS.; STEAM heat; best trans., nr. Sears. $32.50. FIRST REALTY CO., 40 N. Dearborn-street.Cen.5151

— — — — — 4 ROOMS, $35 — — — — —
Opp. Garfield Park; steam; G. E. refrig.
3512 Franklin-blvd. Mgr. on premises.

2817 WASHINGTON-BLVD.—7-8 RMS. HOT water heat. Newly decorated. Janitor.

BEAUT., LGT., 5 RM. APT.—$40; REFRIG.; excel. transp. See jan. 3812 Gladys-avenue.

1230 INDEPENDENCE—4 MODERN ROOM. rollaway, decorated to suit. Rea. Cen. 4824.

MODERN 6 RMS. — 2322 W. AUGUSTA-boulevard. Reasonable price. Good trans.

311 S. KILBOURN—4 ROOM APT. REFRIG. Reasonable; good tran. Monroe 2120.

4 RMS., COR. BLDG., ELEC. REF., $35; nr. Clark, trans. 5260 Potomac. Col. 9623.

7 R. APT., HOT WATER HT. FURNISHED. $50. Exc. transportation. Kedzie 0037.

2759 VAN BUREN, COR. CALIF.-AVENUE, 3d. 4 rm. cor. flat, stm.; all trans.; $25.

— AUSTIN—4 RM. HTD. APT., $37.50 Attractive; electric refr. 5351 Chicago-av.

TO RENT—APARTMENTS—SUBURBAN.

NORTH.

Evanston—19 minutes to loop.

EVANSTON'S NEWEST
SEVEN ROOM APARTMENT
Distinctive in every appointment. Recessed book shelves; cheerful casement windows; also has 2 wardrobes and maid's bath.
Will decorate to suit.
Gas and electricity furnished. Call system. Wonderful garage. Tennis court. Wonderful church, shopping and residential section. One vacancy; very reasonable.
SEE RESIDENT AGENT,
or YOUR OWN BROKER.
1430 CHICAGO-AVENUE.

THE FINEST
5 ROOM APARTMENT
at present available
IN EVANSTON.
Ready for immediate occupancy.
At a rental
less than you will expect to pay.
May we show it to you?
EVANS REALTY CORPORATION.
1608 Hinman-avenue. Greenleaf 6100.

6 RMS., 2 BATHS, $80.
710 Dobson; mod. bldg.; incinerator; excep. light; gar. avail.; nr. stores, trans., etc.
RAYMOND REALTY CO.
1569 Howard-street. Briargate 1668.

— — — — 820 FOREST-AV. — — — —
4½ ROOMS—$60 AND $62.50.
New G. E. refrigerators, tile bath, and shower. See janitor at 201 Kedzie or McGUIRE & ORR, INC., 530 Davis-street, Evanston. Rogers Park 3213. Graceland 1080.

815 RIDGE-AV.—1ST FLOOR NEWLY DECorated, 7 rms. and sun parlor, 2 baths, near schools and all transportation. See janitor or call Greenleaf 2957.

124 CLYDE-AV. [2 BLKS. W. OF HOWARD L in S. Evanston]; 4-5 rms., completely refinished; new range, linol., shwrs.; $45-$55.

NORTHWEST.

Park Ridge—21 minutes to loop.

600 DEVON—4 RMS.; MOD.; NEWLY DEC. $35. See janitor or ph. Humboldt 5100.

WEST.

Berwyn—17 minutes to loop.

6 RMS.—IN MOD. 2 FLAT. HOLLYWOOD kit.; orchid tile bath; oil h. w. ht.; nr. L, bus; $60. 1834 S. Oak Park-av. Berwyn 1392.

1301 RIDGELAND-AVENUE, BERWYN. 3½ and 4 rm. apts.; elec. refrig.; janitor service. See janitor on premises.

$37.50—4 RM. MOD. APT.; FREE REFRIGeration; near L. 2144 S. Gunderson-av.

6 ROOMS — NEWLY DEC. H. W. HEAT. elec ref., gar., L 1 blk. 1922 Ridgeland-av.

$35—3½ RM. LIGHT, MODERN APT. Elec. refrig.; near L. 1931 S. Grove.

$37.50—3½ RM. MODERN APT.; ELEC. REfrig.; near L. 2203 S. Ridgeland-avenue.

Oak Park—16 minutes to loop.

GAYLORD APARTMENTS.
112-122 S. MAPLE-AVENUE.
Beautiful 2½ rm. apts.; excellent trans. and shopping; G. E. refrig.; $35 up. Also furnished apts., $45 up; garages optional, $5. Manager on premises. Euclid 8317.

4 Rms., Elec. Refrig., $42.50.
201 S. Lombard, cor. Pleasant-st.; quiet neighborhood; lawn and shade trees; steam heat; 1 block to L. See janitor.

1158½ SOUTH OAK PARK-AVENUE—VERY desirable 4 room apartment, 2d floor, $40. Agent on premises. Central 4824.

$42.50—4 RM. APT.; FREE REFRIG.; NR. hi. schl., Lake-st. L. Jan., 133 N. Scoville.

400 S. MAPLE-AV.—5 RMS., $75. SEE agent on premises or phone Franklin 1424.

TO RENT—FURNISHED APARTMENTS

SOUTH.

[See Also Hotels and Apartment Hotels.]

DIANA APTS.
1 and 2 Rooms, $35-$55.
5424 CORNELL. PLAZA 0825.
Ultra modern kitchenettes, including gas, light, refrigeration; daily maid service. I. C. and bus 1 block. Inspection invited.

— — —1130 E. 50TH-STREET, 2D — — —
SIX ROOMS, THREE BATHS; GARAGE. Detached two apartment building in beautiful residential section of Hyde Park, surrounded by private homes, with large lawn and trees. Ideal for summer. Beautifully and completely furnished. $125. Kenwood 4851.

PRIVATE FAMILY LEAVING TOWN WILL rent apt. for July-Aug.—8 rms., 5 bedrms., 4 baths, 2 cool, open balconies. Close to U. of Chgo., lake, and 12 min. to loop. Ideal for people wanting to spend summer in city. Reas. Fairfield, 1344 E. 48th-st. Ken. 1833.

BLACKSTONE MANSIONS,
5514 BLACKSTONE-AVENUE.
Beautifully furnished 1-2-3 room apts., complete. Hotel service; close to all transp.
GREATEST VALUE IN CITY.

YALE MANOR.
6616 Yale-avenue; fireproof bldg.; modernly furnished 1-2 room kitchenette apts.; light, airy; free elec., gas, Frig., linen; elev., maid serv.; trans., R. I., bus, L, surf. Eng. 7900.

6724-34 CHAPPEL-AVE.
2½ rooms, $40-$42.50; 3½ rooms, $50-$55. Newly decorated, near Jackson Park. Agent on premises. Midway 6945.

KIMBARK GARDEN APTS.
5303 Kimbark. Attr. 1-2-3-3½-4 rms., furn. and unfurn.; spec. arranged for newly wed cples. and families; maid serv.; rent reas. See mgr.

LUELLA APTS.
2-3 rm. furnished apts.; free gas, light, refrigeration; I. C. trans.; $40 up. Manager on premises daily. 7309 Luella-avenue.

SUBLEASE 2 OR 3 MONTHS, 6 RMS., 2 baths, screened porch, co-operative bldg. Wood burning fireplace, grand piano, radio, electric refrigerator, 2 blocks I. C., near U. of C. Rt. for half pr. Rorem. 5617 Dorchester

ATTRACTIVE 4 RM. NEWLY FURN. APT. Twin beds, Venetian blinds; South Shore district. Conven. I. C. Now until Oct. 1. Phone REGENT 3931 after 10:30 a. m.

— — — NORWOOD HOTEL APTS. — — —
Attractively furn. 1½-2½ rm. apts.; homelike atmosphere; hotel service; $40 up.
6400 NORMAL-BLVD. ENGLE. 3700.

DREXEL PLAZA APTS.,
4915 Drexel—Attrac. furn., newly dec., spacious 2-3 r. apts.; daily maid serv.; $40 up.

MINERVA CREST APTS.
1-2 room kitch. apts.; new fireproof bldg.; electric refrig.; near trans. 6540 Minerva.

4 Rooms—Newly Furnished.
5235 Woodlawn-av., beau., lge., lgt. rms.; inador; refrig. Orr Realty Co., 1315 E. 53d.

APTS.—RMS.—ATTRACTIVE.
1355 E. 47TH-PL. AT DORCHESTER—hotel serv. Studios accom. 3-4 per. I. C. serv.

CUT-RATE RENTALS.
1-2 rm. kit.; new dec.; $35 up; complete ser. Almyra Hotel, 5111 University, nr. H. P.

1 and 3 Rooms, $30-$42.50.
Free gas, light, refrig. Bus at door; 2 blocks to L. 4336 Drexel-blvd. Oak. 4951.

MERRILL APT. HOTEL.
1-2-3 room kitnt. apts.; newly furnished and carpeted. 7050 MERRILL-AV.

FRANCENE APTS.
1 room kits. Newly decor. and furn. Maid service, linens, elev. Mod. rates. 1315 E. 53d.

6853 EAST END, 3D—5 SPLENDID ROOMS, extra lavatory; sun parl., modern, completely furn.; near I. C., pk. shops, school. $67.50. Call at 1702 E. 69th. 1st. Dorch.3500.

1½ ROOMS.
8207 ELLIS-AVENUE. Beau. furn., tile bath, shower; 1 block to I. C. station. See janitor.

— — — 1315 E. 52D-STREET — — —
7 rooms, 2 baths, sun parlor, beautifully decorated. Completely furnished for the summer. Phone Dorchester 6200.

— — 5514 BLACKSTONE-AVENUE — —
2 and 3 room apts., complete hotel service. Accommodate 2 to 5 people.
RATES AS LOW AS $10 PER WEEK.

5 RMS., 1ST OR 3D, LIGHT AND AIRY; furniture, nearly new; lge. liv. rm.; ivory woodwork; nr. I. C. Reas. 7123 Clyde-av.

5455 BLACKSTONE—CORNER 54TH-PL.—2-3½ rm. apts., elev. bldg., newly carpeted floors; $45 up. Also unfurnished. Pla. 6050.

6420 S. BLACKSTONE-AV. — BEAUTIFUL furn. newly dec., lge 3 rm. apt.; bedrm. and inador; Frigid.; daily maid; all tran; $12 wk.

7240 CONSTANCE—LIGHT, COOL, 5 ROOM private apartment, nicely furnished, very reasonable to responsible tenant. Plaza 3449.

1-2-3 RM. KITCHNTS—NICELY FURN'D, with or without refrig., $4.50-$9 week, excellent transportation. 6527-29 KIMBARK.

5817 BLACKSTONE—7 RMS., 2 BATHS, 2 pchs.; nr. U. of C., Midway, Jack. Pk.; Frig. piano; June 13-Sept. 30; $75 mo. Eastman.

KIMBARK, 5214—DE LUXE 5 RM., 2 BA.; massive living rm.; beaut. furn., front and rear porches, large yard. Fairfax 2525.

SUBLEASE JULY AND AUG.—BEAU. FURNish. 5 rm. apt. Venetian blinds. Grand Piano; nr. 1. C., $85 month. Midway 7707.

THE ALVARADO—
2-3 rm., tub, shower, complete hotel serv. $37.50 up. 5118 Dorchester.

6 LGE., LIGHT, AIRY ROOMS, 1½ BATHS, grand piano, radio. Excellent transp.; $85. 7343 Chappel-av. Dorch. 2991.

FOR SUM. OR LONGER—BEAU. FUR. 7 RM. apt., opp. sm. pk., nr. Univ., lake, 1 bl. bus, nr. I. C. exp. Gentiles. Refs. req. Ken. 2100.

7254 JEFFERY-BOULEVARD—REAS.; 2 RM. dinette; comp. furnished; free gas, refrig., elec.; weekly maid serv. Nr. I. C. shops.

BEAUTIFUL FURNISHED 8 ROOM APARTment, all outside light, scrd. pch.; next to Madison Pk. 2d fl. Till Oct. or April. Ken.3538

REAL HOME—4 RMS.; BDRM.; 2 IN-A-DOR beds; nicely furn.; free elec. refrig., gas, elec.; nr. park, I. C., L. 6062 Stony Island.

ALL NEW FURN. 1-2-3 RM. APTS., GAS, linens, maid, elec. lt., refrig. free; $7 to $14 wk. 4711 Drexel-blvd. Kenwood 3510.

5 RMS., SLEEPING PORCH, 2D FL.; SO. Shore co-op.; only $85. Well furn. Nr. I. C. and stores. Bargain. O'Hern. Plaza 2200.

6 RMS.—SUN PAR.; 2 COMPL. BATHS; delight, cool, comf. furn.; 1 blk. park, lake; whole or pt. of summer. Midway 9040.

3 RM. FURN. APT., JUNE 13 TO SEPT. 13. Priv. bathing beach. $55 mo. 7425 South Shore-drive, Apt. D-1. Saginaw 0405.

SUBLEASE SUMMER—7 RMS., ATTRAC. furnished, screened porch. Excellent transportation. Reasonable. Drexel 1027.

7020 JEFFERY-AVENUE—3 MODERN, ATtractively furnished rooms. Refrigeration. Moderately priced. Midway 3648.

5731 BLACKSTONE—1-2 RM.; NEW, DEC.; homey; refr.; $27.50-$37.50; I. C., U. of C.

6332 S. ADA—ATTR. CLEAN 3 AND 4 RS., free gas, light, elec. refrig. Pri. bath.

NICELY FURN. 5 RMS. IN BUNGALOW. Heat, garage, Frig., $60. 7920 S. Michigan.

5 RS., SLP. PCH., SO. SH., NR. LAKE, PK., 4 mos. or more. 6733 Chappell. Hyd. 1181.

3 R. BEAU. FUR.; NEW, DEC.; NR. I. C., lake; reas. 2727 E. 75th-pl. S. Sh. 7739.

COMPLETE SERVICE, QUIET; L, SURF., R. I., bus; cut rates. 6808 Normal. Nor.6001.

3 ROOMS—NEW FURNISHINGS; GOOD trans.; $8 week; adults. 6600 Lafayette.

5114 KIMBARK—3 RMS AND KITCHNT.; beau. furnd.; perfectly arranged; $55.

4 OR 5 RS., NR. I. C. GOOD FURNITURE. Imm. poss. Reas. 2212 E. 70th-st. Fai.7604

3625-27 LAKE PARK-AV.—FURN OR UNfurn. apts., 3-4-7 rooms. Oakland 4601.

MOD. 3 RMS., NEW BLDG., HIGH CLASS tenancy, new furn., nr. I. C. 6437 Kimbark.

6 RMS., ATTRAC. FURNISHED. FRIG., shower, radio, L and surface. Midway 6318.

ATTRAC. 2-3-4 RM. KITNTS., PRIV. BATH, Frig., porch. Reas. 1511 E. 65th-pl.

2444 MICHIGAN-AV.—WHITE KITCHNETS. Free gas, elec. $3-$7 wk.; 75c-$1 day.

THE MIDWAY, 1535 E. 60TH-ST.—1-2 RM. kits., $37.50 up. Hotel service. Fast trans.

2-3 RMS.—COMPL. FURN. 6152-58 SOUTH Park. See John Wezel. 6156 South Park.1st.

KIT. APT. OVERLOOKING LAKE. PRIV. bath. I. C., surf., bus. 4835 Lake Park-av.

MOD. 6 RM.—WELL FURN. ELEC. REFR.; good trans. Will divide. Victory 7548.

1506 GARFIELD, NR. ASHLAND—2-3 RS., pri. bath. $6.50-$7-$9. Adults. Rep. 2518.

3 RM. APT., NICELY FURN., LGT., AIRY, reas., exc. trans. 5521 Dorchester-avenue.

SO. SHORE CO-OP BLDG., 4 RMS., BEAU. furn., inador, porch, near I. C. Hyd. 6580.

NICELY FURNISHED 1 RM. KITNT. APT., $35. 5210 Cornell. H. Schryver.

BEAU. 2 RM. FURN. APT., MOD., CLEAN, desirable; reas. Jan. 4965½ Lake Park.

KENWOOD, 6142—SPIC-SPAN 3 R HOME; priv. bth.; el. refr., all tr.; adults. Dor. 9090.

HYDE PARK-BLVD., 1404—APT NO. 1-B. Lovely 2 rm. apt., everything furn.; $6.50.

LOVELY LRG. 4 R. APT., 2 BEDR.; ALSO 2¼ bedr. apt.; I. C., U. of C. 6017 Kimbark.

4433 GREENWOOD-AV.—3 RM. KITS. NEW bldg., nr. I. C., Kenwood L, surf., $40-$50.

3911 ELLIS—1-2-3 RMS. FURNISHED OR unfurn.; gas, refr. incl.; $27.50 up; all tr.

3 LGE., LGT., CLEAN, WELL FURN. RMS.; pr. pch., bath, Frig. Shields, 5711 Blackstone

4414 ELLIS—3-4 RM. FURN. APTS.; NEWly dec., very modern; excel. trans.; reas.

FRONT 2 RM., 3 RM. LF. APT.—EL. REF., private bath, linens, $9. 4539 Ellis-avenue.

FOR SUMMER—MOD. 5 RMS.; ATTRAC.; beach; I. C., bus, surf. Adults. So. Sh. 0915.

ATTR. 6 ROOM APT. NOW TO SEPT. 1ST Good trans. Reas. 7419 Chappel. But. 6381.

SOUTHWEST.

6202 S. TROY—UNUSUALLY LARGE, 3 RS. Hi-grade furn. Extra roll bed, 4 closets. Shower. Refrig. $55. Republic 6550.

TO RENT—FURNISHED APARTMENTS.

NORTH.

425 ROSCOE APTS.
1-3-4 ROOMS.
Modern building, just off the drive. Attractively furnished and well arranged apartments. Arched doorways; carpeted floors; modern appointments.
COMPLETE SERVICE.
24 HOUR SWITCHBOARD.
RENTALS FROM $50.00.

4 Room Front Apt., $55.
COMPLETELY FURNISHED.
1334 Greenleaf. Off Sheridan.
FREE GAS AND REFRIG.—1-2-3 RM. EFFIC. BEDRM. AND KIT.; INADOR; NEW DEC.; NR. LAKE, L, BUS, SCHL. AGT. ON PREM.
3 Rm., comp. furn., $42.50.

LOYALTON APTS.
4630 BEACON-ST.
Offers beau. furn. 1-2-3 rm. large apts., complete serv., nr. trans. Wonderful values at $40 up. Inspection will convince you.

THE SHEPPERD,
6822 N. ASHLAND.
1-2-3 Room Apts. From $40.
Attractively furnished. Fireproof building. Solicitous Management. Phone Sheld. 2734.

1400 Lake Shore-drive
Sublease until August 31st; available at once. 4 room apartment; furnished; Lake Front Exposure. See agent, Whitehall 4180.

The Lincoln Apt. Hotel.
Beau. 1-2-3 room kitch.; pri. baths, lobby; exc. hotel serv.; $6 to $10 wk. Hotel rms., $4 to $7 wk. Near all schools, lake, bus, surf., N. W. R. R. 1648 Lunt. R. P. 0900.

1-2-3 ROOMS—REDUCED.
$25 up; modern; private bath, near lake and all transportation; weekly or monthly rates. 820 WAVELAND AVENUE. Lake View 6587.

2 ROOM KITCHENETTES.
1824 NORTH PARK-AVENUE.
Complete service, showers; rent $40 up. [1800 north, 1 block west of Clark street.]

$32.50 UP.
1 and 2 room kitnt. apts.; private bath; free light and gas, refrig.; hotel serv.
4069 KENMORE-AV. GRACELAND 6683.

SHERONE APTS.
4423 SHERIDAN ROAD, LONG. 0800.
1½-2 room furnished apts.; radio, light, gas, refrigeration, near all transportation.

— — AT LINCOLN PARK — —
1 and 2 rm. kit. apts.; elev. and fireproof bldg.; free gas, light and refrigeration; maid service and linens; near Clark, Center, Ogden. 1940 Lincoln avenue. Diversey 10354.

638 ARLINGTON-PL.
3 rm. apt.; new furn.; free elec., gas, refrg., linens, maid serv. [illegible]

4706 BEACON-ST.
1-2 rms. kitnt. apts., new dec.; hotel serv. $25-$40 mo.; rms., $4.50-$6 wk. Nr. all trans.

ASHLAND PLAZA APTS.
4222 N. Ashland—1 rm. kits.; all outside; lt., airy; comp. hotel serv., $7 to $9 wk.up.

MODERN STUDIO APT.
Furn. slp. balcony, shwr., firepl., dinette, kitch., frig. $35. 53 W. Burton-pl. Del.8138.

Sacrifice Beautiful 6 Rooms.
Grand piano, 3 baths; park, lake; immediate poss. 424 Oakdale, 2d East. Lake View 8645.

THE CHESTERFIELD
2 rm. apts.; light, artistically furn.; sep. kitch.; elevator; hotel service. 553 Oakdale-av. Buckingham 9635.

WILL SUBLET AT LOW RENTAL FOR the summer, attractively furnished 4 rooms; near the lake. ARTHUR KRUGGEL & CO., 4865 Broadway.

YOU'LL LIKE THESE
3-3½ rms., light, attractively furn.; reas. Opp. Welles Pk.; elec. tran. 2316 Sunnyside.

— — 540 AINSLIE-STREET — —
You will enjoy these homelike, furnished apartments.
Unobstructed lake and park view.

AT LINCOLN PK.—SUBLET; SELL 3 RM. furn. [illegible]

4500 MALDEN-ST.—1-2-3-4 ROOM APTS. [illegible] Ravenswood 9375.

2½ ROOMS, $47.50; 3 ROOMS, $65. [illegible] Gentiles. 1712 Estes-av. Rogers Park 6186

506-18 DEMING-PLACE. [illegible] near Lincoln Pk. $35 up.

BARGAIN—BELLEVUE-PL.—½ BLK. FROM lake. [illegible]

SUMMER MONTHS—BEAUTIFUL 3½ RM. [illegible]

— — — 1400 LAKE SHORE-DRIVE — — —
Nicely furnished 4 room dinette, kitchenette. [illegible]

EXCELLENT SELECTION OF 6-7-8 ROOM furnished apartments. Call Mrs. Rankin. PAUL STEINBRECHER & CO. CEN. 4284.

— YOUNG MARRIED COUPLES. — [illegible]

4 RM. APTS.—BEAU. FURN. OR UNFURN. [illegible] 5550 Magnolia

STREETERVILLE APTS. 195 E. CHESTNUT. [illegible]

EAST OAK-STREET—3 ROOMS 2D FLOOR. [illegible]

WAYNE-AV., 6818—NEWLY DECORATED 1 room kitchenette apts. [illegible]

4 RM., SUN PARL., INADOR BED; PRIV. home. [illegible]

SUBLEASE—ATTRACTIVE 4 ROOM APT. furnished for 3 months. [illegible] 820 Addison-street, Apartment E-6.

5 ROOM APT.—ATTRACTIVELY FURNISHED. [illegible]

SMART 2 ROOM BEDROOM APT.—½ BL. [illegible] 1345 Jarvis-avenue. 7406 North.

1400 LAKE SHORE DRIVE—ATTRACTIVEly furnished [illegible] until Sept. 25; references. [illegible]

3000 SHERIDAN-ROAD—BEAU. FURNISHED 7 rm. [illegible] overlooking lake. [illegible]

3 RMS.—NEWLY DECORATED; STM. HT. enclosed porch [illegible]

GOLD COAST APTS.—1-2-3½ ROOMS. FURN. or unfurn. [illegible]

ALBION, 1226—3 ROOM APT. [illegible]

DE LUXE 3 LARGE LIGHT ROOMS JUNE 15-Sept. 15. [illegible]

1100 N. DEARBORN—1 RM. [illegible]

BEDRM. APT., 2 LIGHT RMS. [illegible]

4 RMS., COMP. FURN. ACCOM. 4-5. $45. [illegible]

DEARBORN-ST., N. 1100 APT. 902—SUBlet 2 rms. [illegible]

3 RM. BEDRM. APT. FURNISHED [illegible] Rog. Pk., L, bus. 6721 Glenwood. Bri. 4428.

1400 LAKE SHORE-DR.—SUB. BEAU. FURN. summer. [illegible]

SUBLEASE TO OCT. 1ST—ATTRAC. FURN. 5 rm. apt. [illegible]

ASTOR-ST.—7 RMS.—BEAUTIFULLY [illegible]

4 LGE. LIGHT RMS. [illegible]

SUBLET 2 MOS.—WELL FURN. 1½ RMS. [illegible]

JUNE-SEPT.—1 BLOCK LAKE. 7 ROOMS. [illegible]

FOR SUMMER—WINTHROP. [illegible]

CORNER. WINTHROP 6300 NORTH—5 ELEgant rooms. [illegible]

5 RMS.—NICE. FURN.; STR. ELEC. REF. [illegible]

SEE THIS 5 LARGE RM. AND SUN PCH. [illegible]

4016 N. CAMPBELL—3 R. APT. IN BUNG. [illegible]

1313 LELAND. [illegible]

CHARMING 2 BEDRM. APT. LINCOLN PK. [illegible]

SUBLET—4½ ROOMS. [illegible]

ATTR. FURN. 7 RMS., 3 BATHS, 3 EXPOS. 200 E. Delaware. [illegible]

4-5 RMS.—NICELY FURN. $45-$55 MO. [illegible]

ATTR. 4 RM. APT. ON LAKE—EXC. TRANS. [illegible]

SUBLEASE—ATTR. 3½ RMS. FRIGID. [illegible]

FOR SUMMER—ATTR. 4 RMS. [illegible]

NR. LAKE—4 BEAUTIFUL RMS. [illegible]

4325 VISTA-TERRACE [1850 W.]—BEAUT. [illegible]

4 RMS.—COMPLETE FURN. REFRIG. [illegible]

LARK 2122—4 RMS. [illegible]

KENMORE APT. HOTEL—4818 KENMORE. [illegible]

32 E. BELLEVUE-PL.—3 RM. [illegible]

6 R. NR. LK.—WELL FUR.; COMP. NEW. [illegible]

MERRITT APTS., 931 LELAND—2-3 RMS. [illegible]

520 SURF-ST.—2 RM. NICELY FURN. APT. Elec. refrig. Excel. loc. Reas. rent.

TO RENT—FURNISHED APARTMENTS

NORTH.

SEE THESE APARTMENTS BEFORE YOU DECIDE.
2129 DAYTON-STREET.
Free gas, light, and electric refrigeration. Well arranged and modern. Close to elevated and surface transportation.
1 and 2 ROOMS—from $32.50
RESIDENT AGENT, MRS. M. KRIEGER.

215 E. CHESTNUT-STREET.
Beautiful 4 room furnished apartment available now. Large living room and bedroom, tile bath, shower, 3 big closets, fireplace, mantel, excellent cool building, unobstructed view, full service. Garage available. 24 hour switchboard, elevator. Valet and commissary. Walking distance bus, taxi at door. Summer rental rate. Also 5 room furnished sublease to Aug. 31.

Sheridan Arms Apts.
725 SHERIDAN-ROAD.
Large 2 room apartments in Lincoln Park district. Complete new furnishings and decorations in modern manner. $32.50 up. Close to good transportation, lake, tennis, golf, etc. Lake View 7620.

COMMODORE APTS.
420 Melrose-street
Only a step from the drive. Strictly modern; large closets; full service. Newly carpeted. 1, 1¼, and 2; good garden. L. V. 6320.

ATTRACTIVE 8 ROOM APT.
Lake Shore-drive elevator building; woodburning fireplace, paneled library; good view of lake and park; 2 or 3 year lease; gentile. $275. Bittersweet 2345.

THE GEORGE ARMS.
Large, light, 1-2 Room Kitch., $32.50 up. Modern Building; New Frigidaires.
1050 George-st. (2900 N.)

DESIRABLE 2 ROOM APARTMENT—2 baths, adjoining beaut. Indian Boundary Park, complete furnishings include baby grand piano, radio, etc., for lease during July and August only; $100 month; references. Phone Briargate 2306.

EVERYTHING NEW.
2 room apt.; different from ordinary furn. apts.; front and rear entrances; near lake; bus at door. 4240 Clarendon-av. Buc. 2622.

HONEYMOON APTS.
Beautifully decorated and newly furnished 3 room bedroom apartments; Frigidaire; [illegible] $45 to $50. 1344 Argyle.

5301 N. ASHLAND APTS.
Beautifully furnished, 1¼-2¼ r. bedrm. apts., including gas, light, Frigid., linens, maid service and elevator; good trans. $35 up.

536 GRANT-PLACE.
2 and 3 room kit. apts.; completely furn.; new bldg.; elev.; elec. refrig.; [illegible] shower; best transp.; $37.50 up. Mo. 3387.

2 ROOM DINETTE, $33.50; NEWLY DEC. nicely furn., 3 closets, bath; A-1 amusement and shopping center. All trans. Free gas, light, refrig., linen, and maid serv. 4736 N. MALDEN-STREET.

Chase Apts.—1412 Chase-av.
Now available, beau. furn., newly carpeted and decorated two bedroom apt.; view of lake. Full serv. Near bus. Reasonable rent.

511 MELROSE-STREET.
1-2-3 rm. apts. Beau. furn. New bldg. Hi. serv. Nr. Lake. Reas. rt. Melrose Manor.

— 3750 LAKE SHORE-DRIVE —
Charming, spacious 4 room apartment; elevator building. Beautiful view from every room; 1 year or longer. Inspect today.

2 RMS., $40; 3 RMS., $60
Hotel service, switchboard, elevator, new furniture, references required. L and bus.
4544 N. HAZEL-AV. LONGBEACH 7241.

COMPLETELY FURNISHED APT.—4 LARGE sunlight rms.; refrig.; bath with shower. Close to all transportation; call at Grace and Western, $55. Phone Juniper 2139.

6 LARGE ROOMS
2 sun pchs., 2 baths; refrig.; near lake; Pearson-street; June 15-Sept. 15; $100 mo. Sup. 9589.

VER-MAE APT. HOTEL.
1-2-3 rms.; free light, gas; elev.; desir.; reas.; L, bus, N.W. surf. 4440 N. Lincoln-av.

500 FULLERTON-PKWY.
Bedroom apts. Hotel serv., beau. furn.; nr. Lincoln Pk. Reasonable rent.

6 ROOMS, LG. LT.; 2 BATHS, 3 BEDRMS., [illegible] Rog. 1815. Dr. F. O. Tonney.

HERMINE APTS. 4108 KENMORE-AV. Beautifully furn. 1½-2 rm. apts.; $8 week and up; large hotel rms.; 24-hour service. Nr. all trans. Lakeview 5840.

SUBLEASE 1½ RMS.—FURNISHED. JUNE 1, 4 mos. 1400 Lake Shore-dr. [illegible]

NORTHWEST.

2740 N. SPAULDING.
2 AND 3 ROOM KITCHENETTE APTS. Beautifully furnished; electric refrigeration, gas, elec. included. $37.50 up. Real bargain.

KEDZIE, N., 4036—1-2 RM. FURN. APTS.; [illegible]

2440 N. KEDZIE—2-3 RMS., $42.50-$60; [illegible]

2 RMS.—BATH. FREE GAS, LIGHT, ELEC. ref. $27. 2901 N. Major. Berk. 3355.

2 RMS. AND KITCH.—PR. HM. BATH; gas, elec. Elston-Cal., adults. 2820 Otto-st.

2-3 RM. APTS.—NICE FURN. EL REFRIG. [illegible] 2822 Montrose.

4 ROOMS—BEAUTIFULLY FURN.—FREE refrig.; good trans.; near bus. Bel. 7969.

WEST.

124 N. PARKSIDE.
Inspect our newly decorated apartments in a well furnished residential building. [illegible]

MENARD APARTMENTS.
35 N. Menard-av. (5800 W.); 1-3 room attract. furnished apts.; complete service; good tran. [illegible]

"OAK PARK CHATEAU"
[illegible] Gentiles. 5810 N. Austin. Vil. 8500. Aus. 8510.

154 N. PARKSIDE-AVENUE.
1-2-3 rms. apts. New bldg. Hotel serv. Full serv. Reasonable rent. Park West Apts.

115 N. PARKSIDE-AVENUE.
Full serv. Reasonable rent. Wymere Apts.

3-5 RM. UNFURN.—2 RM. FURN.; MODern. [illegible] 303 S. Irving, cor. Jackson-boulevard.

LIGHT AIRY 4 MODERN ROOM APT.—Excellent transportation; adults. Rent reasonable. 632 North Parkside. Ph. Mer 9181.

114 N. PARKSIDE-AV.—BEDROOM FURN. apt.; [illegible] Col. 2907.

4821 ADAMS-ST.—2 RM. FLT. $32.50 UP. [illegible]

JACKSON-ALBANY APTS. 3056 JACKSON—Nicely furn. 1-2-3 rms. [illegible]

WESTBORO MANOR. 148 N. MAYFIELD; [illegible]

ROSANNE KIT. APT.—MAID; REFR.; LOW rt.; all trans. 4024 West End. V. B. 6670.

WELL FURN. 4 RM. COR. APT.; FRIG.; shower; bus, L, surf. 4948 Maypole-av.

SUBURBAN.

SOUTH EVANSTON—BARGAIN FOR SUMmer months; 5 rooms, [illegible] furnished apt., garage, $55. Greenleaf 6322.

2½ RMS.—EXC. RENT. REFRIG. PIANO; [illegible] $35. McVey, 6 Harvard-street, Oak Park.

COMPLETELY FURNISHED 3-RM. APARTment; [illegible] 22 East-avenue, Riverside. Riverside 5373J.

FURN. APT. MORGAN PARK—SUM. MOS.; 3½ rooms. [illegible]

EVANSTON—5½ RMS., COOL ATTRAC. [illegible]

SUBL. 2 RM. KITN. APT. JUNE 10-SEPT. 1. Nr. R. R. [illegible] Riverside 5994-R.

EVANSTON—3 RMS. [illegible]

SUBLEASE FOR 3 MOS. RIVERSIDE; 3 [illegible]

TWO ROOM FURNISHED APT.—APT. 1, 17-Forest-avenue, Riverside. [illegible]

for Summer—[illegible] Lake-st. Oak Park-av. Euclid 3645-R.

WANTED—TO RENT—APARTMENTS.

WANT STUDIO APT.; LARGE STUDIO, with high, fireplace, [illegible] possession any time to Aug. 15. Address Y 36, Tribune.

WANTED — BASEMENT OR GARAGE—bachelor quarters, [illegible] Tribune.

4 OR 5 RM. HEATED FLAT PREF.—MUST have real porch, [illegible] $37.50 [illegible]

RESP. ADULT FAM. NOW OCCUP. [illegible] Phone Vinc. [illegible]

WANT 2-3 UNFURNISHED RMS. BERWYN, Riverside. Congress Pk. Riverside 3560.

COUPLE WANTS APT. IN EXCHANGE FOR janitor service. Bittersweet 7989.

BOOKS AND MAGAZINES

FOR SALE—WEBSTER INTERNATIONAL dictionary. Also Harvard Class. Nor. 0110

TO RENT—STORES.

Central.

12 WEST HARRISON-STREET, NEAR State; 649 South Clark-street, near Harrison. Good locations for almost any kind of business; reasonable rent. MURRAY WOLBACH, 110 South Dearborn.

2D FLOOR, 51-53 EAST WACKER-DRIVE, corner Wabash, 3,000 square feet [will divide] suitable office, studio, display or light manufacturing. Reasonable rent. MURRAY WOLBACH, 110 South Dearborn.

MOD. HEATED, AIR-CONDITIONED STORE, 769 West Van Buren, 3 minutes from loop; $85 month. Weiss, Box 193, Barrington, Ill.

— — 165 E. OHIO, NEAR MICHIGAN — — Choice location for valet service, laundry, shoe repair or other enterprises.

ADAMS, NEAR STATE—SUB-LEASE, $325 per month. Address Y E 236, Tribune.

South Side.

— — — 1309 E. 53D-STREET — — — 53d-Kimbark, one of most populated corners Hyde Park; next to one of largest florists. Suit. shoes, hardware, any mercantile bus. Eiger Realty, 140 N. Dearborn street.

TAVERN—GOOD BUSINESS LOCATION; fully equipped, reasonable rent. 4916 S. Halsted. Vincennes 5769.

STORE—12X60, STEAM HEAT. OPP. I. C. sta. Call Hyde Park 1939.

741 WEST 51ST-STREET—STEAM HEAT; near transfer corner; rent reasonable.

LARGE ATTRACTIVE LOC., TAVERN, HTD. Apt. above store; reas. Austin 0893.

Southwest Side.

70 FT. STORE—BEST BUSINESS BLOCK on Kedzie-av. 5421 S. Kedzie-av. John L. Sheridan & Co. Prospect 3630.

North Side.

928-30 BELMONT-AVENUE

Corner store, beautiful space; excellent drug or chain store location, adjoining L station. Busy spot. Available now. Will decorate to suit. Reasonable rent. FIRST UNITED FINANCE CORP., 215 W. Randolph-street. Franklin 1966.

NORTHWEST CORNER DEVON AND Claremont: 175 ft. east of Western-av. Bldg. to be erected for fall occupancy. First class loc. for chain or individual stores. The Bills Realty, Inc., 134 S. La Salle-st. State 0266. Mr. Trostler.

5234 N. DAMEN— In mod. brk. apt. bldg.; suit. rental library, lingerie, hose, gifts, beauty shop; will dec. to suit; reas. rent. Ravenswood 2586.

5338 N. CLARK-STREET.

In heart of Uptown-Clark business section, 22x50 and 18x55. Immediate possession.

BROADWAY, 4600 BLOCK—BEST SPOT IN this 100% Block; $235. H. W. CROXTON & CO., 4723 Broadway.

1230 BRYN MAWR—SIZE 14X40. Want grocery or market. H. W. CROXTON & CO., Longbeach 6622.

NEWLY REMOD. STORES, SUIT. ANY line; gd. loc. $35. Call Owner, Edge. 5700.

3654 WILTON—SUIT. TAVERN, BEAUTY, laundry; betw. groc. and mkt.; rent $30.

HEATED, WITH LIVING QUARTERS, 1253 Loyola. 16x80; $50. Shel. 8300.

866 N. STATE—GD. BUSINESS LOCATION; $45. Shanklin & Co., 111 W. Washington.

Northwest Side.

3846 FULLERTON-AVENUE, NEAR AVERS. Thriving home trading neighborhood; suitable for almost any business. Rent $55. MURRAY WOLBACH, 110 South Dearborn.

2 STORES ADJ. LARGE GROC. IN GOOD shop. sect. No competition shoe store, milliner, auto acc., jeweler-optician or 5c and 10c. Call McMenemy, Inc, Dearborn 0100.

S. W. CORNER LEAMINGTON-NORTH-AVEnue—Will build store to suit tenants. Spaulding 5754.

3200 ARMITAGE-AVE.—COR. STORE; EXC. location; steam heat. Buck. 6023 or janitor.

West Side.

TAKE THIS CHANCE TO MAKE MONEY IN THIS PERFECT BEAUTY SHOP LOC. 1345 South Kedzie-avenue. No close competition. Bargain rental: $30. IRVIN JACOBS & CO. PHONE RANDOLPH 2350 except Sunday. PHONE AVENUE 2321 Sunday only.

. . . 3339 WEST ROOSEVELT ROAD . . . Same block with Kresge, Neisner, Grant stores, 20x125 basement; possession August 1; attractive rent. J. E. EHRENHALT & CO., 1 North La Salle street. State 4870.

Suburban.

505 S. OAK PARK-AV., COR. MADISON-ST. Del.-groc.-mkt. opportunity. Franklin 8560.

831½ SOUTH OAK PARK AVENUE—14X56. Rent $120. Phone Euclid 817.

TO RENT—OFFICES AND SHOPS.

Central.

JUST COMPLETED
2-3 Private Office Spaces.
Reception room—Workroom

Very modern — large vault — wardrobe — indirect lighting — tile floor — Venetian blinds — painted walls and ceilings. Ready to move your furniture in and operate.

VERY MODERATE RENTAL
10 N. Clark St. Building
ROOM 602.
Also a few single offices in large suite.

OPEN FOR INSPECTION.

We invite you to visit our modern office of the future. 3 room suites and larger at surprisingly low rentals. Phone Mr. Baumann, Harrison 7490, for appointment to see. 20 E. Jackson. BAIRD & WARNER, management.

Madison Square Building
CENTER OF FLOOR.
123 WEST MADISON-STREET.
Furnished private offices; secty. service; $20; large suites at reas. rentals. Also large lodge hall or convention hall.

S. W. Cor. State-Washington
32 N. STATE. Attractive offices; north light; night service; center Loop; single room, furn., $20; with reception room, $35 up; beautiful desk space, phone, steno. SWIGART & CO., Room 601.

JUST OFF MICHIGAN-AV.
General postoffice in bldg. Very light office, studio, display or laboratory space. Fine service. Low rent. Unlimited parking. EDWIN J. BOWES JR. & CO. 154 E. Erie-street. Whitehall 6026.

Michigan-Chestnut Bldg.,
840 N. MICHIGAN-AVENUE. Exceptionally desirable offices and shops in this beautiful bldg. at very attractive prices. FRANKENSTEIN & CO., 110 S. Dearborn-st.

Insurance Center Building,
330 S. WELLS-STREET. Several ideal offices, large and small, in latest type building at lowest prices in loop. Excellent light. Harrison 5080.

30 N. LA SALLE.
Single offices, carpeted, well furnished; good light; $35 to $45. Phone Dearborn 1776. JUDSON F. STONE, AGENT.

82 W. WASHINGTON-ST.
WELL FURNISHED PRIVATE OFFICE. PHONE AND SECY. SERVICE, $20. ROOM 420. ANDover 5696.

N. W. COR. RANDOLPH & WELLS—SMALL or large; suitable any retail or wholesale lines; stm. ht., jan. service included; $20 up. See agent in building or Shanklin & Co., 111 W. Washington-street.

FURN. PRIVATE OFFICES AND DESK spaces, secretary, phone and mail service. 20 West Jackson Room 602. Wabash 6890.

FURN. PRIV. OFFICE—LIGHT COR. ROOM. carpet; secy. and phone serv. incl. $17.50-$27.50. 203 S. Dearborn-st. Webster 1693.

LIGHT, CARPETED OFFICE IN MODERN Building—$45 a month including stenographic services. Rm. 726, 134 N. La Salle-st.

OFFICE—STORAGE AND DESK SPACE. 18x25, will divide; reasonable. 600 block Washington-boulevard. Haymarket 3787.

REPUBLIC BLDG., 209 S. STATE. COMpletely furnished office. Exceptionally desirable. Room 1812. Harrison 5460.

WESTMINSTER BLDG., 110 S. DEARBORN —Exceptionally desirable daylight offices. FRANKENSTEIN & CO. CENTRAL 5753.

. . . HEART OF LOOP . . . Attractive light 3 room suite. $30; forced sublease, sacrifice. Phone Delaware 1175.

PRIVATE OFFICE OR DESK SPACE WITH phone and stenographer service; good loc. 565 W. Washington-blvd., R. 612. Rand. 2811

. NORTH AMERICAN BLDG. 36 S. STATE ATTRACTIVE SUITES AVAILABLE. ROOM 1402. RANDOLPH 6160.

PRIVATE OFFICE AND DESK SPACE. APPLY ROOM 1101, 139 N. CLARK-ST.

MAIL-PHONE—USE DESK, $2 MO.; EST. 18 yrs. Rel. 56 W. Wash., R. 514. Cen. 3838

DESK SPACE, PHONE, MAIL, USE OF desk, secy.; long est. R. 628, 53 W. Jackson.

WILL SHARE OFFICE WITH RESP. GENT. Phone service. 11 S. La Salle. Room 501.

59 E. ADAMS—SMALL AND LARGE UNITS. Fine for any line; reas. Monroe 2120.

LGE. PRIV. OFF., FURNISH.; SERVICE opt.; low rent. Rm. 2211, 100 N. La Salle.

$1 MONTH — EFFICIENT MAIL, PHONE serv. 203 S. Dearborn, R. 901. Wab. 5237.

TELEPHONE SECRETARIAL SERV., INC. Mail-phone; 24 hour serv. 333 N. Michigan.

DESK SPACE—ALSO PRIVATE OFFICE. switchboard. R. 1205, 173 W. Madison.

PRIV. OFF.; SGL.; QUIET, LIGHT; PHONE serv. opt.; $25 mo. 225 N. Mich., R. 511.

LOOP OFFICE UNITS, REAS. 184 WEST Washington-street. Randolph 0334.

Outlying.

NORTHWEST CORNER INDIANA AND 22D. —Attractive; suitable for any commercial or professional purposes; steam heat; divided to suit; low rent. See agent in building or Shanklin & Co., 111 W. Washington-street.

OFFICES FOR DOCTORS AND DENTISTS—Reasonable rent. Light and gas furnished. Fine business location. 3801 Broadway. Phone Lake View 9267.

825 IRVING PARK-BOULEVARD, 2D—SUITable doctor's office; $30. Lake View 6480

LGE. BRT. OFFICES, SUIT. MFG. FRT. elev.; $15. 1507 E. 55th-st. Fair. 2525.

1553 W. MADISON-ST.—SMALL AND LGE. units; reas.; good trans. Monroe 2120.

TO RENT—OFFICES AND SHOPS.

Outlying.

FORMER QUARTERS PRUDENTIAL INS.—2,300 sq. ft., 2d floor offices and assembly room; bank building; on 6 corners. Dirks, 1166 Diversey.

4707 BROADWAY BLDG.

Single, double, and larger suites. Low rental. Busy uptown district. Longb. 8833.

INDUSTRIAL PROPERTY.

CHEMICAL MANUFACTURING PLANT, LOcated north of Joliet, Illinois. Area approximately 16 acres. Consists of office building, laboratories, warehouses, boiler equipment and fully equipped manufacturing plant. Complete railroad facilities. Address all inquiries to F 185, Tribune.

DUE TO NECESSITY
OF IMMEDIATE EXPANSION will sell 1st class brk. factory, 50x125, with truss roof; N. W. side; only $13,500. Do not fail to see this outstanding barg. in industrial prop. Owner, Ave. 4643 afternoons.

DAYLIGHT, FIREPROOF
Nearly new; sprinkled, N. W. side, good trans. Unus. elec. light and power; high press. steam; truck loading; C. & N. W. switch; 50-160,000 ft. Reas. rent. Central 8345.

LARGE OR SMALL SPACES.
Close in West and North Sides. High pressure steam; A. C. and D. C. current; 250 lb. floor loads; sprinkled. Rentals $25 up. CHITTICK, INC. RANDOLPH 2380.

INDUSTRIAL BUILDING, 2 STORIES, 22,000 sq. ft., 60x176, 1st fl. showroom and concrete 30 ft; freight elev.; alley driveway. Will install oil burner responsible tenant. Apply E. H. Rosenthal, 2611 Ind. Cal. 4323.

TO RENT—27,000 SQ FT. CLOSE TO LOOP, 152-154 W. Huron nr. La Salle. Exc. load. fac., prac. priv. 18 ft. alley at landing doors. Alley across from 3 sts. 170 lb. floor load. CHITTICK, INC. RAN. 2380.

VACANT LAND—AREAS 40,000 FT. UP; C. & N. W. Ry. north on prom. thorofare. 24,000 ft and up; South; belt switch. WILL ASSIST IN FINANCING. CHANDLER & MONTAGUE. RAN. 1828.

ATTRACTIVE CONCRETE SPKLD. BLDG. Areas 17,000-370,000 sq. ft. St. P. switch, blvd. fr., close in. 4 elevs. 20-25c ft., htd. CHANDLER & MONTAGUE. RAN. 1828.

For Sale, Bargain, $35,000.
50,000 sq. ft. bldg., 2 h. p. boil., spkld., vac. yd., good tr. Address Y F 261, Tribune.

TO RENT—WEST SIDE, E. OF ASHLAND, nr. Fulton; 1st flr. at grade, 15,000 sq. ft.; high ceilings, 14 in. concr. flrs.; stm. ht., sprkld. Attractive rent. Rand. 2311.

SELL AT A SACRIFICE—GARAGE BLDG., 3,500 sq. ft., and home. Lawndale district. Suitable for garage or manufacturing. A. E. Neuberg. Harrison 8755.

SACRIFICE MODERN 2 STY. BSMT. MILL. corner factory, 20,000 sq. ft. Elect. elev., htg. plt. Price $15,000. Close in. Immed. possession. Franklin 7990.

FOR RENT—WILL BUILD AT ONCE, 1 story bldg., 48x124, near Roosevelt and Racine. Suitable for factory or trucking. Cheap rent. Randolph 2311.

TO RENT—26,000 SQ. FT. 3 STORY AND base. 23-25 N. Jefferson; heart of machinery district; good bldg.; recessed truck loadg. CHITTICK, INC. RAN. 2380.

RENT OR SELL—GREAT BARG. 1 STORY spkld., saw-tooth roof bldg., 25,000 sq. ft. Nr. Racine-Fullerton; nearly solid glass roof; built for ptg.; daylt. 4 sides. Rand. 2311.

2 STORY BRICK BLDG., 5,000 SQ. FT.; lot 50x125; suitable for light mfg. warehouse or rug cleaning. Price, $6,000; clear. ADDRESS B O 234, TRIBUNE.

FOR RENT—16,000 SQ. FT., 2 STY. BUILDing. Light 4 sides, steam heating plant. $100 per month. Ideal for woodworking or light manufacturing. Tri. 3212.

BARG—83,000 SQ. FT. MILL SPRINKLED bldg.; C. & N. W. switch, H. P. boiler; will lease. CHANDLER & MONTAGUE. RAN. 1828.

66,000 FEET OR LESS ON TRACK, 15C ft.; 15,000 ft., 1 story bldg., $150 mo.; 5,000 ft., 1 story bldg., $65 mo. Dea. 3327.

FOR RENT—1ST FLOOR, 6,000 SQ. FT., South side, heated, sprinkled, $100 per mo. Realty Renting Agency. Tri. 3212.

1 STORY BRICK FACTORY BUILDING; reasonable. 4537 W. Lake-st. J. G. Engert, Crawford 3414.

40,000 FT. 1 STORY BUILDINGS WITH cranes, belt switch, 16 acres land, $70,000. CHANDLER & MONTAGUE. RAND. 1828.

LIGHT MANUFACT. SPACE—ALL SIZES; daylight, also desk space, ideal trans. and location; reas. Owner Dearborn 6613.

TO RENT OR SALE—10,000 SQ. FT.; 1 story; south; 4 driveway doors; concrete floors; offices; bargain. Randolph 2311.

FOR RENT—REASONABLE, 100X125 FOOT. 1st floor good basement; heating plant; 1511-19 Fullerton-av. Call Mon. Buck. 3821.

FOR RENT—4,000 FEET FOR MANUFACturing; fine heating plant. Rent $30.00. Telephone Armitage 8055.

32,000-250,000 SQ. FT. MOD. SPKLD. BLDG. W. lp.; switch; gd. trk. loadings; rent 17c. J. J. HARRINGTON & CO. RAND. 2311.

CLEAN, HTD., SPRINKLED BRICK BLDG.; good light and transp.; 4,000 ft.; 1st floor heavy concrete. 2d fl. lgt. mfg. Nevada 3456.

1 STY 50X100 ALUMINUM PAINT INTERior; also 2 sty. bldg., 5,600 sq ft.; cooler, offices, etc.; barglan. Sup. 4761.

WANTED—5,000 TO 7,000 SQ. FT. FOR light manufacturing; prefer industrial bldg., west side. Address Y G 516, Tribune.

SMALL WORKSHOP—3759 SOUTHPORT-avenue, rear; rent $12. Harrison 8246.

FACTORIES. WAREHOUSES. CHITTICK, INC. RANDOLPH 2380.

1 AND 2 STY. BLDG.—100,000 SQ. FT. rent, sell cheap, divide. Sup. 4761.

1,000 OR 2,000 SQ. FT. CHEAP, RELIABLE Typesetting, 212 W. Austin, 3d flr., rear.

HEATED 1 STORY BLDG., 4,200 SQ. FT., spr. Unlimited floor load. State 8270.

FOR OUT OF TOWN FACTORIES SEE Fantus, 130 N. CLARK. CENT. 4018.

BLDGS.—2,000-5,000-6,250 SQ. FT. REAS. Possession. HUMMEL & CO., Seeley 1424.

FOR SALE—LOT 50X126; 1 STORY, 50X66; 1 year old; N. W. side; cheap. Ran. 2311.

1 STY BLDG., 50,000 FT. 3 STY., 72,000 ft.; spr.; switch; west. State 8270.

1,500-3,500 SQ. FT. — LIST OF 27 MFG. places; $15-$75. Harrington. Rand. 2311.

18,000 SQ. FT.—1 STORY. BLDGS., WITH vac. on switch; $175 mo. Randolph 2311.

TO RENT—MOD. 1 STY. FACTORY BLDG., 10,500 ft., 2d fl. off., nr. loop. Rand. 2311.

TO RENT—OTHER CITIES.

IDEAL BRICK HOME, 12 LARGE ROOMS and 2 acres in Bristol. 7 bedrooms, 2 baths, big closets, billiard room and table. Hardwood floors. Furnished. 6 car garage. Sell or lease, $40-$50. Wonderful for large or private hotel. See Horace Mosier, Bristol Banner, Ind.

PRINTING MACHINERY AND SUPPLIES.

NO CASH DOWN PAYMENT.

Model 14 single keyboard Linotype, Miller High Speed and Master, 10x15 Miller, lever and power cutters. 8x12 Peerless, 8x12 Miller, 14x22 National, power punches, Hamilton cabinet, type.

Inquire for other equipments needed. We have agencies on many machines.

Terms and no cash down payment required from responsible parties. 10 days' free trial; will remove our expense if not satisfied.

Printing Trades Finance Co., 134 N. La Salle. Franklin 8865.

— — — —WHILE THEY LAST— — — —
One 4-0 Miehle 46x62 bed with stock loader $550
One 5-0 Miehle 46x55 bed with Uphan two color attachment........$600
One 5-0 Miehle special 46x68 bed with Uphan two color attachment...$600
All press equipment with D. C. motors. Can be seen in operation. Machines must be disposed of immediately. Address Y K 421, Tribune.

STRIPPING, GLUING MACHINES, PAPER Drill, Latham, Perforator, Sheridan 40 inch Paper and Index Cutter, Stampers, Book Compositions, End Gummers, Mail-Wrapper Paster, Rotary Gathering Tables, Poor Richard Auto. Sheet Gatherer, Roller Backers, Portland Punch, Book Sewers, Bundling Presses, Casemakers, Crawley Rounder, Backer. John J. Pleger Co., 609 West Lake.

NUMBER 3 MIEHLE WITH SUCTION PILE Feeder and Extension Delivery, Miehle Horizontal, Miehle Verticals, Pony Miehle, 46-53-65-74 inch Miehles, Miller High Speed, Model A-B and number 2 Kelleys, Model 8-14 Linotypes, Saws, Cutters, Stitchers, Punches, etc. Western Printers, 417 S. Jefferson. Har. 6075.

LINOTYPE AND OPERATOR FOR HIRE—New machine, popular faces, Garamond light and italic, Garamond bold and italic, Metro lt. with bold. Address F 334, Tribune.

MODEL 8 LINOTYPE, LATE SERIAL; SEYbold cutter, 50 in., up to date; Kluege Craftsman, 46 in. Miehle, barg.; Monotype equipt., C.&P. presses. A. B. C. Machy., 564 Randolph.

8X12 C. & P., 10X15, 12X18, 32 INCH Leaver cutter, automatic card press, hand presses, proof press, cases, cabinets, type, etc. 4406 S. Oakenwald-av. [rear]. Open today.

FOUNDRY TYPE AND FONTS, 18C LB.; wood type, cabinets, 10x15 C. & P., 32 in. paper cutter, 5x8 hand press, Portland punch heads. Dawson, 162 N. Des Plaines-st.

2 9X12 GORDON PRESSES WITH VARIable speed motors; 1 C. I. stone plate 51x75. M. C. Machine Works, 1715 W. Lake.

10X15 N. S. C. & P. WITH MILLER feeder, motor, L. Fountain, now running, $260. Craft Printing Co., 727 S. Dearborn.

8X12 GORDON WITH MOTOR, $85; ALSO 6x9 hand printing press, $35. 3418 Hirsch-street. Albany 9191.

8X12, 10X15, 12X18 OPEN, AUTO. 23½ in. paper cut. type, cases, leads, slugs. 1119 South St. Louis. Open Sun., wk. days.

— — — — — TYPE — — — — — CATALOG PRICES FREE—DEPT. 11. RULEX TYPE CORP., 549 S. WELLS, CHGO.

25½ IN. ADVANCE CUT. TYPE, CASES, 10x15 mil. Rutledge Ptg., 5539 S. Laflin.

I WANT KELLY PRESS, STYLE "B" AND No. 2; no dealers. Address Y K 419,Tribune

PRESSES, EQUIPMENT, ALL KINDS ON hand. 2834 W. Lake. Open 8 to 6 wk. days.

WTD.—HAND PRINTING PRESS, TYPE, etc., reas. Address Y K 423, Tribune.

2,000 LBS. MONO. LATE FACES, 20C LB. General, 517 S. Wells. Web. 2421.

MULTICOLOR PRESS, $100; ADDRESSOgraph, $25; typewtr., $10. 172 N. La Salle.

REAL ESTATE FOR SALE.

CENTRAL.

S. E. CORNER GRAND AND ST. CLAIR—4 story and basement bldg.; 100x100. 53 E. Illinois, 3 story and basement, 75x100. Mill sprinkled, very good for offices, display stock, or light mfg.; will sacrifice both. BOWES REALTY CO., WHITEHALL 7945.

APARTMENT BUILDINGS.

South Side.

3 APT. HOME.
SOUTH SHORE DISTRICT BUILT IN 1929. 6 ROOMS LOT 30X125. PRICE $9,250.

15 APT.—SO. SHORE
CORNER BUILDING, 4 ROOM APARTMENTS. ELECTRIC REFRIGERATION. LOT 64X125. PRICE $35,000. SWAN, LORISCH & CASPERS, INC., 1959 E. 71st-street [Mr. Yakich]. Fair. 6410

THE BEST 2 APT. BUY IN CHICAGO! 5648 Winchester-avenue. The building is the last word in modernism; 5-6 rooms. Plank front door; complete colored tile bath; pedestal china enamel plumbing fixtures; perfect interior decorations; enclosed sleeping porch; inlaid linoleum kitchen; studio in basement; 2 car garage; nicely landscaped; liberal terms. Agent on premises Sunday, 1 to 5, or Vincennes 7070.

MODERN BUILDINGS—SACRIFICE PRICES.
12 apts., near 71st-Jeffery, I. C. $28,000
12 apts., Beverly Hills 31,000
18 apts., nr. 79th-Ashland 37,500
S. A. VAN DYK,
9048 S. Ashland-avenue. Beverly 4003.

MORTGAGE HOUSE.
Liquidating several new desirable apt. buildings; 15 apts. and up; low prices; long term financing at 4½% and 5%. FIRST UNITED FINANCE CORP., 215 W. Randolph-street. Franklin 1966.

ELLIS-AVENUE 6 APARTMENT — 36 rooms, 3 rooms in basement; 30 rooms completely furnished; electric refrigeration; 4 car garage. Out of town owner will sacrifice for $15,000. Terms. M. L. Ray, McKey & Poague, 1172 E. 63d-street. Hyde Park 8100. Sunday and evenings. Mid. 2330.

SOUTH SHORE SIX APT.
6 rms. Canvased walls, all light and airy, a view of the lake from each apt., 2 baths, 1 tile. Ironman stoker, 6 car heated gar., lot 50x195, I. C. bus, and surface all within 3 blocks. Address B T 532, Tribune.

— — HOME FREE, PLUS INCOME — — 2 Flat brick, 5-6 rms., near 75th-Cottage Grove. Also 6-rm. house; h. w. heat; all on 50 ft. cor. lot. 2-Flat: Income $960. Pays taxes, interest, and mortgage. $1,500 cash, bal. terms, or trade for bung. Adams, 1613 E. 75th-st. Dorchester 3500.

2 APT. BLDG., $2,900.
Sold for $6,500 6 years ago. On Normal-boulevard, near 59th-street. Frame 5-6 rooms, 2 car garage. Rented; fine income; terms. M. G. Cirkle, 726 W. 79th. Rad. 6660.

SOUTH SHORE DISTRICT.
6 apt. bldg. Ea. 6 rms., 2 baths, 1 tile. Rent $60 per apt. Garages. Nr. 79th-street. Price $23,250. Address C L 335, Tribune.

7255 YALE-AVENUE.
Two flat, corner, convenient to Rock Island depot. Price $8,000; need half cash. Glatt & Price, 8026 Cottage Grove-avenue.

—PRESSED BRK., 2 FLAT, ONLY $3,500— 5-6 rms., oak trim. and flrs. Furnace ht. Nr. 71st and Cottage Grove-av. Clear. Everything paid. Will take back 1st. mtg. Woodrich Bros., [Mr. Smith], Triangle 1800.

CORNER 65TH-EBERHART — 3 FLAT, 2 flat, 2 stores; brick construction; rent $2,420; all for $11,000. HARRY GOLDSTINE REALTY CO. 134 N. La Salle-street. State 3658.

CORNER BRICK 2 APT. BLDG.—5-5 RMS. Steam ht.; will sacrif. for quick sale. Phone Mr. Krueger, Radcliffe 7301. DONALD F. MOORE, 7748 S. ASHLAND.

MY 6 FLAT NR. STONY ISLAND AND Marquette-road. 100% rented. Big income. $4,450 year. Sac. for nearly 3 times income. Address C H 115, Tribune.

STKHLDRS. OWNG. UNFINISHED 20 APT. 4-5 rms bldg. So. Chgo.; excel transp.; over ½ comp., sell reas. Big opport. bldg. contr. or investor. Address F 351, Tribune.

3 FLAT BRK., 6 RMS., TILE WALLS IN bath, shower, elec. refrig., 3 car brk. gar., paved alley. Lot 35x125. Pr. $11,000. John R. O'Connor, 1663 E. 79th-st. S.S.7300.

2 FLAT BRK., 6-6 RMS., GLZD. SLPG. PCH. H. W. ht., 2 car gar., 32 ft. lot. Nr. 82d-Ada. Price $9,250. Radcliffe 4150.

650 E. 65TH-ST.—2 FLAT FRAME; LOT 50x125; price $2,750; terms. Henry Lesch and Son. Central 6762.

BARGAIN—2 FLAT; 5-5 RMS. 7618 RIDGEland-avenue. Cost $17,500, mtg. $7,300, sell equity for $1,200 cash. South Sh. 5803.

CLOSED BANK LIQUIDATES MODERN 5 R. 3 flat in South Shore. Rare bargain. Address F 457, Tribune.

2 FLAT BRICK, 5-6 RMS., $6,250; $750 cash, bal. mo.; garage; hot wat. heat. 7241 S. Union-av. And. 2200 or Newc. 1087.

3 FLAT, 7 ROOMS, NR. U. OF C. $1,000. Balance long term, 5%. Consider 5 year lease. State 3155.

2 FL. BRK.—5-6 RM.; H. W. HT.; ELEC. refr.; encl. pch.; 2 car brk. gar.; 34 ft. lot. Reas to right party. 6942 S. Ada.

$2,000 CASH, BAL. $100 PER MO., INCL. int. 5%, buys 6 apt.; Ellis near 63d-st.; oil burner; 4 car garage. Fairfax 2525.

SO. SHORE—3 APT., 6 ROOMS, 1 BATH, 3 car garage, lot 30x125. $12,500, terms. J. Alton Lauren, 100 N. La Salle. Fra. 2650.

80TH & ST. LAWRENCE—2 FLAT 5-5 RMS., glazed porches; A-1 cond., $9,500; need $3,000 cash. Tri. 4400.

3 AND 6 APT. WONDER BUYS, NR. SCHS. churches. $4,500 req. on 3. $7,500 req. on 6. Ea. blt. 8 yrs. E. Cook, 6760 Stony Island.

$1,500 CASH BUYS WOODLAWN 3 APT., 1-6; 2-7. Ideal for rmg. house. 100% rented. Balance HOLC loan. Midway 4008.

6 APARTMENT BRICK 7 ROOM. $1,750. Balance long term. 5%. Garage. Ellis near 65th-street. State 3155.

AVALON 3 APT. 6 RMS., TILE BATH, refrig.; cost $26,000; sacrifice $11,000, one-third cash. Address Y F 232, Tribune.

3 FLAT FRAME, 3-4-5 ROOMS, STOVE heat; near 71st-Racine; price $3,750. S. D. Wronski, Cedarcrest 1201.

FOR SALE—77TH-THROOP. BRICK TWO 5S, modern, 2 frncs., clo. porch, oak flrs., trm. Lot 32x125. Sacrifice equity. Yards 0852.

2 FL. BR., 2 CAR BR. GAR., STM. HT. 7404 Kimbark, $3,800. Lak. 8133 for appt.

6 APT.—MOD.; AT BLVD.; 1 TENANT, NET income, $200 mo. $12,500. State 3155.

2 APT., 60TH-STREET, EAST OF RHODES-avenue. $3,500. Address F 123, Tribune.

SAC. 3 APT. BLDG.—NR. 63d-COTTAGE GR. Take vac. Address Y G 459, Tribune.

Southwest Side.

MODERN 2 FLAT BRICK, 5 AND 5 ROOMS, furnace heat, 2 car garage. 3126 West 54th-place. By appointment only. Call Grovehill 1900.

— — — $750 TAKES EQUITY — — — Hi-grade 2 apt. bldg.; oct. frt.; 6 rms. ea.; 7 yr. old; fine condition, garages; good loc. Qualkinbush, 5846 S. Kedzie. Hem. 2900.

FORECLOSURE SMASHOUT! 2 FL. BRK. 6-6; h. w. ht.; 2 c. gar.; A-1 cond; nr. 67th-Hermitage; $5,750 ap. 2532 W.63d. Hem.8300

SOUTHWEST SIDE—MODERN BUILDING. stores and apts.; 56 units; rent $21,000. Price $95,000. Address B T 533, Tribune.

North Side.

FINE NEW 2 FLAT—6 RMS.; 3 GARAGES; lrg. lot; real home with income; must sell. MR. KERN. Sheldrake 8600.

2 APT. BLDG.—6 ROOMS EACH—$9,500. Best buy since 1930; excellent cond. Hofmann & Co., 6408 N. Western. Bri. 4000.

6 FLAT—SUNPAR., 5 RMS., GLAZD. PCH.; rent, $3,780; refrg.; all trans.; bargain; $16,400; ½ cash. Address X T 561, Tribune.

COR. 15 APT. 9 YRS. OLD...........$33,500 Corner 12 apt., rent $5,700. Price..$25,500 A. G. Stahl & Co., 2733 Devon. Holly. 1500.

N STATE-ST., NR. LINCOLN PK.—BEAUtiful 3 apt. bldg.; liquidate at sacrifice. BOWES REALTY CO. WHITEHALL 7945.

3 APT. BLDG.—6 ROOMS; CAN DELIVER; can be bought for less than first mtge. Walter E. Carlson, 2154 Devon. R. P. 3468.

MODERN BRK. 2 FLAT—5200 N. NR. LAKE and L.; 5 and 6 rms., stm. ht.; bargain; $6,000. 1-3 cash. Rogers Park 0458.

2 APT. BRK. BERWYN-AVENUE, EAST OF L. Speculation with income. Priced at land value. Turk & Co., 4457 Broadway.

15 APT. ENGL. BSMT.; NR. LAKE, BUS, L. A real barg. for quick sale. $20,000. ADDRESS Y F 111, TRIBUNE.

2 STY. FRAME—NR. BERWYN AND CLARK. Big bargain. Only $2,950. Terms. Address C H 116, Tribune.

WILL SAC. GOOD 2 FL. BRK. FOR $6,000. Lge. front-rear porches; 2 car garage. 1640 Summerdale, nr. Clark-st. See Sun.

COR. MOD. 12 APT. BLDG., 3-4s, LARGE lot; light and air all sides; steam, refrig. Real bargain, $21,000. Long. 6565.

NORTH SHORE 2 FLAT—6 ROOMS, 2 baths, 3 gar., $90. Financed 15 yrs., barg. Cracraft, 6217 Broadway. Briargate 1011.

N. EDGE. 3 APT.; 6 RMS.; CASH, $2,300. Cracraft, 6217 Broadway. Briargate 1011.

EDGEWATER — 2 FL. NR. BROADWAY. $2,500 will handle; owner. Lincoln 1756.

2 FLAT BRICK—6-6 RMS., $5,000; EASY terms. 820 Wrightwood-avenue. Owner.

FRAME 2-FLAT, 4-4 RMS., MOD., EXCEL. cond., H. W. ht. $6,100. Owner. Bri. 7079.

W. J. BOYD OFFERS 3 APT., 7 RMS. E. of State, nr. Division, $20,000. State 5799.

3 FL., 4 RMS., IN-A-DOR, ENCL. PORCHES 2 brk. gar.; $8,000. Nr. Devon. Bri. 7359.

SAC. DEV.-WEST. 2 APT. BRK. 5-5; EX. condition; $8,000. Cassidy, 2540 Peterson.

3616 BOSWORTH—3 FLAT BRK., 2 CAR gar.; gd. rent. loc. Barg. Tms. Cent. 0016.

ESTATE SELLS 6417 MAGNOLIA—6-6; 60 ft. lot. Jordan, 1619 Devon. Hol. 2677.

TWO 5-6 RM. FLATS ON BRICK BAS'T. E. of "L" sta. $3,900. Dirks, 1166 Diversey.

DELIVER COR. 18 APT. RENTS, $6,400. Pr. $28,500. Address A T 140, Tribune.

$7,750 BUYS MY TWO FLAT BRICK. $1,500 cash. Call Sun. 4534 N. Maplewood.

3 APT. BARGAIN, OCT. FRONT, 6 RMS. Devon-Western. Sterling, 2312 Devon.

MOD. BRICK, 2 APT., 6 RMS., OIL HEAT, best loc. Barg. Sterling, 2312 Devon.

REAL ESTATE FOR SALE.

APARTMENT BUILDINGS.

North Side.

6 APT. BARGAIN.
$3,750 for solidly constructed, well maintained bldg. at 1651-53 Foster-avenue, Chicago, subject to existing encumbrances; 5 rms. ea., with G. E. refrig.; 4 car brk gar. Inspection by appointment only. WILL TRADE.
Walles Realty Agency,
EXCLUSIVE AGENT,
627 GROVE-STREET, EVANSTON, ILL. UNIVERSITY 1142.

EDGEWATER BARGAINS.
$2,000 buys $18,000 equity in pract. new 3 apt.; large rooms, modern plumbing, shrs., elec. refrig., brick gar. Octagon front bldg. East of Clark.
Also other good buys in residences and 2 apts. or larger as low as $5,500.
WALTER T. LARSON,
5157 N. Clark street. At Foster.

. . . . NEAR LINCOLN PARK . . . . Studio Type Duplex. 5 and 6 rooms. 2d floor studio type living room, 15 foot ceiling. Woodburning fireplace. Hot water heat. Remodeled building. Residential neighborhood. Call Mr. Lohsand. HOGAN & FARWELL, INC. WHitehall 4560.

BARGAIN FACING LAKE
7734 Eastlake-terrace, 3 large 6 room apts. 2 baths, canvas walls, wood burning fireplaces; apt. available now. Modern high grade bldg., garages; lot 40x125. Rm. 856, 38 S. Dearborn-street. Randolph 3067.

OUTSTANDING VALUES.
2 apt., N. Edgewater, $2,000 cash, price $6,500; 12 apt., 11 yrs. old, price $28,000; 36 apt., 3½ rms., rents $15,000, price $63,500; corner 60 apt., rents $27,000, price $125,000. Phone Rogers Park 6361.

SOME APT. INVESTMENT BARGAINS.
2 flat, Ravenswood, $4,750; terms.
2 flat, Ravenswood, $6,250; small cash pyt.
3 flat, E. Fullerton, $9,250; small cash pyt.
6 flat, Edgewater, $14,240; ¼ cash.
18 flat, Lakeview, $35,000; ⅓ cash.
Address B O 236, Tribune.

YOUR LAST CHANCE.
2 apt. brk., N. Side; 2 sep. furnaces.$6,500
2 apt. brick, N. W. side; h. w. heat..$5,750
6 apt., North side $16,000
Klug & Co. 1507 Balmoral-avenue.

3 APT., $12,000.
Beautiful 9 yr. building, west Devon, elec. refrig., never bargain like this. Grasp this opportunity. ENDERLIN REALTY. ROG. PK. 8820.

ROOMING HOUSE—3 FLAT BRICK WITH furniture; 1 blk. from Lincoln park; a money maker. Eastern owner says sell at $7,500. Easy terms. A snap. GEORGE J. KAPPES. 3167 N. Clark-street.

FOR SALE OR TRADE—GOOD RENTAL property, two family, four room, for farm, Illinois or Missouri, or straight sale; terms; value $5,000; located North center Chicago. Address P. O. Box 381, Hutchinson, Kas.

6 APT.—$11,000.
North Edgewater. Eng. base type, about 9 yrs. old, elec. refrig. Terms. ENDERLIN REALTY. ROG. PK. 8820.

— — — — — $2,000 DOWN — — — — — Buys 6 apt. bldg. between Sheridan-road and lake. Price $12,000, balance of $10,000 payable $100 monthly. H. W. CROXTON & CO., 4723 Broadway.

18 APT., $25,000; 4-5 RS., RENT ...$6,800 10 apt.; $14,000; cor. bldg., 4-5 rms. 6 apt.; $12,000; nr. Loyola L. Real buy. 2 apt.; $7,000; 5-6 rms.; gars. See this. John J. Kern, Inc., 1520 Devon. Shel. 8600.

READ THIS: 3718 N. PAULINA-STREET; 2 apt. brk.; 2 car gar.; 5-6 rms.; new furnaces; A-1 cond.; yearly income over $800. Barg. at $5,600. Excel. Agts. Cen. 5151. Rogers.

VERY DESIRABLE 18 APARTMENT building; 9 years old, 4 and 5 room units, financed for 10 years at less than 4¾ times rental. Address C L 459, Tribune.

10 KITCHENETTE APTS., NEAR NORTH side. You'll be pleasantly surprised when you learn the price. McMENEMY, INC. DEARBORN 0100.

3 FLAT—VERY MODERN, SUN PAR.; INS. Co. will sell for $1,000 down, bal. same as rent. See this bargain. O. P. Curran Jr., Inc., 4545 Broadway. Lon. 2821.

WIDOW MUST SELL 2 STORY FRAME apt. Halsted-Willow dist.; long lot; zoned for business; low tax; all clear; $1,950. Address F Y 12, Tribune.

WELL BUILT 3 FLAT—NR. FOSTER AND Clark. Elec. refrig.; 2 car gar. Former value, $16,000. Price now, $7,950. Terms. Address C L 362, Tribune.

2 FLAT — MODERN 6 AND 7 ROOMS; 2 baths each apt.; on beaut. Hawthorne-place. Must sacrifice; leaving city. To inspect call I. SIMON & CO., HARRISON 6460.

36 FLAT—N. S., NEAR LAKE; RENT $15,000 year. Smash at 4½ income; half cash; no brokers. Address F 130, Tribune.

SUBST. 3 FLAT BRICK; 5-6-6 RMS., HOT w. ht. 1st flr., stove above. 35 ft. lot. Aldine-Halsted. $6,800. Dirks, 1166 Diversey.

2-FLATS—WE HAVE TWO FINE BUYS. both have all desirable features and advantages. Investigate. Lon. 2821.

Northwest Side.

Income Property Bargains.
2 apt., 5's, $1,000 cash. Pr. $6,000.
6 Apt. English basement. All 5's. 9 years old $17,500
12 Apt building, 10 years old, 4's, 5's $29,500
15 Apt. corner 2 stores, 4's, 5's. Income over $7,000. Price....$35,000
THE BILLS REALTY, INC.,
4810 N. Kimball-avenue. Key. 1261.

LOOK AT THIS ONE. IT'S DIFFERENT. Cost $35,000. 2 flat, appearance of a massive residence. Very modern. Children's bath pool, tile kitchen and bath, electric dishwasher, electric refrigeration, 4 car brick garage. Irregular lot, 34x120x172x160. This property has been wished on our client. Will sell for third of cost. Only $1,100 cash. Long term mortgage. 4956 Kentucky-avenue. For inspection, ROYL G. KNIGHT, REC. 4167 Irving Park-blvd. Pensacola 2600.

MODERN 12 APT.—COR. BLDG. IN GOOD renting district, near Kedzie, South of Montrose; 6-5's and 6-4's. All outside rms. Compact bldgs., easily heated and maintained. Elec. refrig., well designed apts. Large bedrms. Title controlled in this office and can be delivered. REALTY MANAGEMENT CO., 3442 Lawrence-av. Independence 7000.

SELL OR TRADE
Clear 2 flat; good N. W. Side location, 7-8 rooms; tile bath, tile kitchens; H. W. ht. Must be sold at once or will trade for clear well located country gas station or general store. Call Mr. Fogel. REALTY MANAGEMENT CO. 3442 Lawrence-avenue. Independence 7000.

BEAUTIFUL 3 APARTMENT BUILDING—1350 North Kedzie-boulevard; all modern improvements; convenient all transportation. Bargain, $12,000. J. LUKIN, Armitage 5784 after 11.

2251 N. KEATING, 2 FLAT BRK., OCTAgon front, 5-5 rms.; 2 boilers; gar. BARGAIN AT $7,950. Cragin Realty Co., 2300 N. Lorel-avenue.

LOVELY CORNER 2 FLAT—WIDE LOT; 2 heating plants, 2 car garage. Income on 1 flat pays all expenses. $1,300 cash, bal. HOLC. Address Y D 441, Tribune.

LOOK—6 APTS. 3x5-3x4; RENT $1,560 YR. $7,500, $2,500 req.; 1½ story brick bldg. only $2,900, $500 req. 4006 Division-street.

CORNER BRICK, 4 FLAT, 5 ROOMS, PRICE $5,800 for quick sale. Humboldt Park district. Call Longbeach 2205.

SUN PARLOR, STEAM, BRICK, 3 FLAT, 2 c. brk gar., 30 ft. lot, $6,400, $2,400 cash. Bender & Co., 3306 North-av., Belmont 0062.

N. LEAMINGTON COR. BLDG. 2-6 RM. apts.; h. w. ht.; only $6,950. $1,500 req. Inquire 4006 W. Division.

SUN PARLOR 2 APT., $7,000; NEAR WILson; 6 rooms; steam heat; 2 car garage; large lot. Superior 1859.

2 FLAT, FRAME, LOT 50X125, ON ELston near Addison; will sacrifice. S. Denbo, 111 West Washington. Central 9404.

— — — — FULL PRICE, $6,250 — — — — 2 fl. brick 5-5; h. w. ht.; 2 car gar.; 30x125; nr. school; ½ cash. Longbeach 4210.

— — — FOR SALE OR TRADE — — — 2 flat 6-6 brk.; H. W. ht., gar; lot 35. Clear, Portage Park. Kildare 6100 wk. days.

1054 N. SPRINGFIELD—MOD. 3 APT. steam ht., $5,000; terms. Keystone 5845.

8 FLAT, 6-3's; 2-4's, ELEC. REF.; GOOD loc. $16,000 for cash. Pens. 8611.

4876 ARMITAGE—STORE AND 5 FL.; 8 yr. old; Frigid.; gar.; $9,500. Bel. 8870.

1¼ STORY BRK.; 5-4, 2 FURN. LOT, 45X125, $4,500. Inq. 5620 Irving Pk.Pen.8611.

2 APT., BRK., 5-5, 10 YRS.' OLD; H. W. ht., $6,500, $1,500 ca. Reed, 5752IrvingPk.

2 FLAT, 6-6, OCTAGON FRONT BRICK; hot water; 2 car; $7,000, tms. Dear. 0880.

2 FL. BRICK—5 AND 6 RMS.; SEP. HEAT. plts.; 2 car gar.; $6,950. 4712 Schubert.

$4,650 BUYS MY TWO FLAT. CALL SUNday. 3752 Agatite, 1 apt. Rand. 0960.

CALL SUN. 4236 N. Ridgeway-avenue; 3 flat brick, Pr. $7,500. Terms. Rand. 0960.

West Side.

INSURANCE CO. BARGAIN.
"Murder I Calls It."
Palatial home, one of best in Chgo. Nice residential section; pressed brick and stone, Spanish tile roof; 2 elegant apartments, tile baths, h. w. ht., lge. bsmt., billiard and party hall. Big cor. lot, artistic iron fence; 2 car brk. garage; property cost over $45,000. Will be sold by ins. co., $16,000. Rent value over $2,000. Live here and collect over $1,000 to pay all expenses. Ready to move in. Big barg. in 26th Ward. Open for inspection day and nite. 2205 W. Walton-st.

2935 WARREN-BLVD., NEAR FRANCISCO—2 story brick flats, 6 and 7 rooms. Price $2,700—$1,500 cash. KENNY BROS., 740 Washington-boulevard. Haymarket 2700.

24-26 S. WOOD—4 LARGE APTS., STEAM; bargain to close estate. Monroe 2120.

3119 W. MONROE—2 FL. BRK. 5-6; STM. ht.; $4,000. Tms. Address C L 153, Tribune.

4 BR. FLATS—WASHINGTON, W. CRAWF. 5-6 rs.; rt. $140; snap. $9,350. Man.4110.

NEW 19 APT., N. E. COR. 50TH-COURT and 18th-st. Dr. Ascherman, 2750 North-av.

2 FLAT BRICK—7-7, STM.; A1 CONDItion. Price $5,550. 3231 Lexington.

REAL ESTATE FOR SALE.

CO-OPERATIVE APARTMENTS.

South Side.

SACRIFICE ATTRAC. 5 RM. APT.; CO-OP. bldg.; finances in perfect order; cor. 58th and Blackstone. Address Y J 203, Tribune.

BUSINESS PROPERTY.

South Side.

FORECLOSURE BARGAIN
Hyde Park Hotel, 85 rooms; 2 blocks I. C., bus, beaches. Built 1926. Corridor type; elevators, switchbd. Can deliver clear title, all taxes paid, for 60% original mortgage. Address Y F 255, Tribune.

ONCE IN A LIFETIME.
Heart of busy "auto sales row." S. Western-av., nr. 67th; 50x125; wonderful location for new or used cars. Has 5 rm. house on prop. Was offered $22,500 in 1925, ordered sold for $6,800. Prin. only, ph. for app. Rep.1111

FOR SALE—63D-ST.: 26 STORES, ENTIRE block, 2 corners. Rental $15,500. Will net 11% on price. Bargain. HARRY GOLDSTINE REALTY CO., 134 N. La Salle-street. State 3658.

— LOOMIS-STREET-89TH-STREET BLK. — 2 stores, 3 offices, 2 apts. Sacrifice price. Call Ahern, Beverly 7800.

WILL SAC. GD. BUS. COR., LONG LEASE. Will net 20% on investment. Vinc. 8000.

Southwest Side.

TAKE $50 FT. COR. 7100 ARCHER-AVEnue and 55th-street; 40-140x125; ex. loc. for dept., drug store. 5263 S. Central-av., 2d.

North Side.

Stores Worth Your Careful Consideration.
6552-4 SHERIDAN ROAD—LOT 50x150; nicely improved with three one story stores. Rental $3,960; price..........$50,000
R. M. O'BRIEN & CO.
111 W. Washington street. Randolph 3062.

10 STORES—$65,000.
1 story modern building of 10 stores. Corner property, 167 feet on business thoroughfare by 123 feet to alley. An important development to be made nearby will mean greater value. Call Mr. Taylor, HOGAN & FARWELL, INC., Exclusive Agents, 664 N. Michigan-av. Whitehall 4560.

SOUND INVESTMENT.
SELECT NO. SHORE BUS. COR. IN FINE buying center. Walgreen on cor. Bldg. 100% rented. Now priced to net over 7%. Mr. Franke, BAIRD & WARNER, 1349 Morse-av. Rogers Park 1855.

CORNER 2 STORY BRICK STORE—6 ROOM apartment above. Lot 48x125. Price $10,000, includes grocery stock and fixtures; good location, old established business. Cash required, $6,000. Address B T 390, Tribune.

OWNER WILL SACRIFICE
6 one story stores in very busy section, all rented—about 6 times rental for quick sale. Address Y F 233, Tribune.

MODERN 2 STORY SHOW ROOM AND service station. Value, $150,000. Subject to defaulted bond issue, $95,000. Responsible tenant pays $6,000 per year. Price for equity, $3,500. Address C K 466, Tribune.

5924 N. WESTERN-AV.—50 FT. FRONTage. Bldg. for laundry, auto repairs, light manufacturing. Private. $9,500. Cent. 6762.

1 STORY STORES—HIGH GRADE CHAIN store tenants; 20 year leases. Principals give phone. Address Y F 295, Tribune.

SECURED INVESTMENT—VALUE CERTAIN to enhance; chain store lease, long term; yields 15%. Address X X 559, Tribune.

CORNER 8 FLATS AND 3 STORES; UNheated; $16,500. Address Y C 54, Tribune.

W. J. BOYD OFFERS GARAGE SITE NR. Clark and Division. $150 ft. State 5799.

DEVON-AV. NR. ROCKWELL. 50X125; PR. $250 ft. Dr. Ascherman, 2750 North-av.

Northwest Side.

KEDZIE-AV. COR., NEAR MONTROSE. 3 stores, 8 apts., stove heat, annual income $2,412. Price $16,000. Draper & Kramer, Inc., 4662 Kedzie-av. Irv. 1808.

CORNER BRICK 2 FLAT.
Including tavern; good business; wonderful future. Make offer. 3501 Irving Park-blvd.

5 RM. BRK. BUNG., SUN PAR. ALBANY Pk.; h. w. ht., mod.; A-1 cond. throughout. Lot 30x125; garage. Mtg. $3,500, due 1938. Bargain. Address B O 232, Tribune.

20% NET IF IMPROVED WITH 6 STORES. $100 ft. buys S. W. cor. Milwaukee and N. Central-avs. JORDAN, Hollycourt 2677.

NORTHWEST SIDE. TRIPLE TRANSFER corner stores and offices; must be sold to close estate. Address Y E 262, Tribune.

TWO 1 STORY STORES—RENTED. STOVE heat; new building. Price, $3,750. Address C G 65, Tribune.

GAS STA. AND LAND, MONTROSE-ELSTON. 50 ft. each side. Sell or trade. Make offer. Szoeke, 1333 Winona. Edgewater 5918.

West Side.

RARE OPPORTUNITY.
7 stores [1 double], 2 offices, 2 shops, 15 apts., 4-5 rms.; all apts. equipped with Gen. Elec. refrig. 100% rented. In very fine section; double transfer corner. Will sacrifice to settle an estate. $25,000 required. No brokers. Address Y F 234, Tribune.

$1,500 TAKES EQUITY IN 3 STORY AND brick garage, subject HOLC. See Sherman, 3337 Congress-street.

MADISON-CRAWFORD BUSINESS PROPerty; bargain. BEEDERMAN, 4259 West Madison-street. Kedzie 6818.

3554 HARRISON—BRICK STORE, 4 rms. rear; 3 car brk. gar. $2,500. Keystone 5845.

Suburban.

MODERN BR. GARAGE, SHOW ROOM AND 3 store building—foreclosure; will sacrifice at one-third cost to meet taxes, etc. Premises fully occupied. MISS ZIEBER, 6822 Windsor-avenue. Berwyn 202.

REAL ESTATE FOR SALE.

HOUSES.

General.

Use Your Soldier's Bonus.
Buy a home. We are offering specials in bungalows, residences, and 2 flats. Terms like rent. DOVENMUEHLE, INC. 110 S. DEARBORN. ANDOVER 2200.

South Side.

1733 East 83d-st.—Bungalow.
Newly decorated; six large rooms, shower, glazed rear porch, attic, garage. Reasonable offer will be considered. Salesman on premises Sunday 12 to 5 p. m., or call Mr. Hafer Monday at Dorchester 8802.

CHAPPEL-AVENUE NEAR 68TH-STREET—2 story brick, 7 rms.; lot 50x125; garage; price $13,000, $3,500 cash.
SELZ & SOUTHMAN,
71ST & EUCLID-AVENUE. HYDE PK. 8080.

—NEW DE LUXE MODEL BUNGALOWS— 1621 W. 93rd-place, 9055 Marshfield-av. 9233-35 S. Elizabeth, near R. I. and school. Tile kitchen and bath. Insulated and canvased walls. Exhaust fan. Recessed radiators. Agent on premises or call Beverly 8286.

BEAUTIFUL HOME SLAUGHTERED! At ½ its value. Near 71st-Stony Island. 12 Rs., 6 bedrms., ballroom, 2 lge. porches; oak flrs.; 3-car garage; 50 foot lot. Profitable for boarding house. Only $8,000. Adams, 1613 E. 75th-st. Dorchester 3500.

7 ROOM DUTCH COLONIAL — 4 ATTRACtive rooms and bath on first floor; 3 bedrooms, sewing room and bath on second floor; h. w. heat, 2 car garage; lot 50x175. For immediate sale, $6,300. Elmhurst 2023, or address C L 337, Tribune.

ONLY $750 CASH.
Owner must leave in 10 days. Will sacrifice his 6 rm. modern home; h. w. ht.; beau. interior; 2 car gar. Will show Sun., 2-5. Any reas. offer takes. 7033 S. Throop. Rep. 1148.

NEW ATTRACTIVE 1½ STORY BRICK. English home, $9,200, in S. Sh., very lge. rms., model kitch., wood burn. firepl.; all latest features, $2,500 cash. Lewis Bldr., 30 North Dearborn-street. Central 3872.

— — — 8533 S. WOOD-STREET. — — — New modern insulated 5 rm. and breakfast nook. English type brick res.; tile kitch. and bath. Open for insp. Sun. aft. H. & M. van Dam, Builders. Stewart 6808.

LOOK! BRICK BUNGALOW, AVALON DIStrict; 4 rooms, furnace, 2 garages, 58 foot lot, $3,500; pay down about $700 and $22 per month, including interest. To inspect phone Dorchester 8069.

NEW DE LUXE RESIDENCE
6 rm., h. w. ht., tile kit. and bath, 37¼ ft. lot, 1 car gar. 8441 S. Loomis-blvd. Open all day Sun. or call Fitzpatrick. Bev. 7800.

A COZY HOME, $1,700.
5 room frame, furnace heat; near 79th-Halsted-streets; lot 40x125. Terms. M. G. Cirkle, 726 W. 79th-st. Rad. 6660.

8 RM. FRAME RES., ELEC. REFRIG., H. w. heat, oak trim. and floors. Excel. cond. 50x125 ft. Woodrich Bros. [Mr. Smith]. Triangle 1800.

—2 HOME BARGAINS AT SACRIFICE— 5 rm. br. bung., lg. glazed pch. Gar. Nr. Ill. Cent. and schl. In Avalon Park. Terms.

MAKE OFFER—OPEN FOR INSPECTION. OWNER LEAVING CITY. MUST SELL. 6 RM. OCT. BUNG. GAR. BEV. 8287.

6 RM. BRK. BUNGALOW—$4,850; H. WTR. ht., el. refrg. Nr. 87th-South Park. SACK, 6527 Halsted-st. Went. 7464. Open Sunday.

5 ROOM FRAME HOUSE—MUST SELL AT once; close estate. Nr. churches, schls.; vic. 44th-Wallace. Very reas. for cash. Tri. 3440.

ONLY $500 DOWN—5 RM. BUNG. 9143 Blackstone. Call for list of bargain bung. Byrar & Blish, Saginaw 2100.

9129 S. PAULINA—5 ROOMS; 2 CAR GAR.; lot 37½x125 ft. $4,000, with $1,000 cash. Vincennes 7070.

2 STORY BRK. RESIDENCE; ONLY $2,250. Call Beverly 0020.

BEV. HILLS—6 R. COR. BUNG. TILE BTH., kit.; was $17,000; now $11,000. Ste.3601.

SO. SHORE BRK. 6 RM. BUNG.—40 FT. lot. $5,750. Address Y J 205, Tribune.

EXCLUSIVE KENWOOD. 11 RM., $5,750; $1,750 cash. Address F 124, Tribune.

7116 VERNON—2 FL. BRICK; STEAM; 5-6 rms.; gar.; clear; $5,500; terms. Tri. 2413.

8745 WINCHESTER—5 RM. BRK. BUNG.; furn. ht.; 2 c. gar. Pr. $4,950. Rad. 4150.

OP. FOR INSP., 5 R. BR. BUNG.; GLZD. pch., gar. 7949 Aberdeen. $5,850. Rad.4150.

REAL ESTATE FOR SALE.

HOUSES.

South Side.

JOHN P. QUIGLEY & CO.,
2221 E. 71st-street. Dorchester 1134.
7126 Luella. 8 rooms, 2 baths. Excellent condition inside and out. Price $14,000.
7136 Crandon. 8 rooms, 2 baths, and artist's studio. Will rent or sell. Price $15,000.
7321 Clyde. 7 room brick. Lot 50x125. 2 car garage. Oil heat. Exceptional location for schools and transportation. A real buy at $8,750.
OPEN FOR INSPECTION 2 TO 5 P. M.
7630 Cornell. 6 large rooms. Steam heat. Elec. refrigeration. Garage. Nicely laid out. Estate needs cash. Price $5,500.

THE HOME YOU WANT
6 rm. brk. bung.; lge. rms.; canvas walls; elec. refrg.; 2 baths; h. w. ht.; 2 car brk. gar.; screened and glazed porch. Offered at less than 50c on the $1. 7950 Perry-avenue.
Also 8844 S. Justine-street; brick bung.; 5 large rms. on 1st floor and 2 rooms in attic; 1 car gar.; 30 ft. lot, R. I. transp.; price $5,500. Open Sunday 1 to 7.
JOHN J. MANGAN, EXCL. AGT.
9114 S. Ashland. Cedarcrest 0650.

SO. SHORE SACRIFICE.
Will sell or rent with option to buy. 7045 Chappel. 7 rm. brk. res., 1½ baths, h. w. ht., oil, 2 car gar. 15 yr. loan, steel const., canv. walls. Owner transferred. Price secondary to right party. Open today 1 to 5. THE BILLS REALTY, INC., 1920 E. 71st-street. Hyd. 2604.

SOUTH SHORE BUNG.
OWNER WILL SACRIFICE ATTRACTIVE 5 room brick bungalow. Large living room, natural fireplace. Lot 50x125. Side drive. Must be seen to be appreciated. $7,000. Cash $2,000. Balance like rent. Mrs. Long. BAIRD & WARNER. 7201 Yates-avenue. South Shore 1661.

$500 CASH.
We have several frame and brick bungalows located on the south and southwest sides priced at $2,800 up. We will be open all day Sunday. Come in and get our list of bargains on small monthly payments.
Chas. C. Cross & Associates,
2413 W. 79th-street. Hemlock 4200.

2328 W. 111TH-PLACE.
Open for inspection today 12 to 4 p. m. Unusual 5 room bungalow. h. w. heat, 50 ft. lot; near R. I. trans. Small cash payment, balance like rent.
McKEY & POAGUE,
Radcliffe 7911. 7911 S. Ashland-av.

9155 S. MARSHFIELD.
Open for inspection today 12 to 4 p. m. 6 rms., h. w. heat, 2 car garage; 2 rooms upstairs heated; small cash payment; balance like rent.
McKEY & POAGUE,
7911 S. Ashland-avenue. Radcliffe 7911.

WHAT A BUY.
INSPECT TODAY—1 TO 6:30 P. M. 8541 Euclid-avenue. Faced brick home, 6 lg. rms., 3 lg. bedrms., steam heat, full basement, extra lavatory, glazed porch, 5 closets; lot 30x125; nice yard; 2 car gar.; leav. city; pr. $6,250; easy tms. Mills-Kirk Realty, Inc., 6902 Stony Island-av. Midway 2721. Evett.

SOUTH SHORE BARGAIN.
7336 CONSTANCE—$11,000. Beautiful 7 room 2 story face brick residence; canvased walls, colored tile bath, natural firplace, gas heat, side drive, 2 car garage. Open today 1 to 5. THE BILLS REALTY, INC., 1920 E. 71st-street.

Brand New South Shore Home.
6 rm. 2 story pressed brick residence, colored tile bath, natural fireplace, attached garage, large lot, beautifully landscaped; 3 blocks Bryn Mawr Ill. Central station; $10,000, terms. Address B S 492, Tribune.

Price Cut $750.
7 rm. brick 2 sty. residence, bkfst. rm., sun rm., h. w. heat, painted basement, 2 car brick gar., shrubbery, extra good condition.
BEST BUY IN CHATHAM FIELDS
Before price reduction—now it is the biggest bargain we have seen in months. E. B. Shogren & Co., 7941 S. Park. Tri. 2000

11701 S. HALE-AVENUE.
Open for inspection today 12 to 4 p. m. 5 rms., steam heat, 2 car gar.; R. I. trans.; price $5,500, small cash payment, balance like rent.
McKEY & POAGUE,
Radcliffe 7911. 7911 S. Ashland-avenue.

South Chgo. Buyers—Notice!
See this recondtioned 6 room brick bungalow at 2840 East 96th-street, $4,500, terms.
CalumetBond&InvestmentCo.
3029 East 92d-street. South Chicago 6727 or 3 East 79th-street. Triangle 1162.

SO. SHORE QUEEN ANNE STYLE 6 RM. bungalow, h. wat. ht., very modern.$9,000 So. Shore 2 sty. residence, gas heat, very modern, baths...............$15,000 Near 79th-Ridgeland, 5 rm. enclosed porch, oil ht., 2 c. brk. g.; lot 181 ft. deep. $6,000 EDWARD A. LYDEN. 1704 E. 79th-street. Regent 5800.

7326 BENNETT-AVENUE.
Price reduced $2,000 for quick sale. 8 rms., 2 baths, h. w. heat [oil]. Near I. C. It must be sold.
McKEY & POAGUE,
2100 E. 71st-street. [Lassen.] Plaza 2100.

Open for Inspection 1 to 5.
AVALON PARK SMASHOUT.
8246 Harper-avenue, 6 large rooms, glazed porch, built-in tub, hot water heat, 2 car frame garage. Priced at $6,500. THE BILLS REALTY, INC., 1920 E. 71st-street.

SOUTH SHORE HOME.
7342 Bennett-avenue. Lot 70x125; side drive. 2 car garage; 5 rms., 1 bath, 1st floor 3 rms., 1 bath 2d. Close to schools, shopping district and I. C. R.R. Owner orders sale. Open for inspection Sunday only. LEIGH & COMPANY. MIDWAY 2701.

6843 CHAPPEL.
BEST OFFER TAKES IT.
6 rm. 2 sty. res., 50 ft. lot, beautifully landscaped. 2 car attached gar. Must be sold at once. Open for inspect'n 1 to 5. THE BILLS REALTY, INC., 1920 E. 71st-street.

OPEN FOR INSPECTION 2-5
9826 CARPENTER-STREET: NICE BRICK. 5 room bungalow; interesting price; easy terms. See it today. Mr. McHugh, BAIRD & WARNER, 7201 YATES. South Shore 1661.

8258 RIDGELAND—COR. INCOME BRK. bung., 5 rms. bath, glzd. pch., h. w. heat, canv. walls, cov. rad., 2d fl. 3 rms., priv. ent., bath, rented $40. 2 G. E. ref., 2 ranges, automatic h. w. htr., ex. kit., toilet basemt Brk gar Cost $14,000 Barg. $7,750

KENWOOD HOME.
Very desirable 10 room brick house in exclusive district, 2 baths, hot water heat, garage, ex. lav. Excellent repair. Close to all trans. Price $3,500. Call Triangle 3138.

No More—$4,000—No Less.
If you have $1,000 and want a dandy 5 rm. brick home, 1 car gar. See this bung., any time, at 7928 Anthony-avenue. Mrs. Anderson will show or call Regent 3600.

IN SOUTH SHORE
3 blocks to I. C. 7 rm. residence, 2 car garage, hot water heat. Lot 41x125. Price, $7,000. John E. Nelson, 2830 E. 79th-street.

$50 CASH REWARD
to any one offering a better bldg. for $3,800 than this 6 rm. modern bung. Owner will show Sun., 2-5. 1260 W. 72d. or Rep. 1112.

BEAUTIFUL 6 RM. BRK. BUNGALOW. 8239 MORGAN-STREET. Large lot, large rooms, A1 condition; H. W. heat, oil operated. Calif. owner. Must sell. Fine home neighborhood. Open after 2 p. m.

BRICK BUNGALOW—6 YRS. OLD; 5 RMS.; furnace heat; garage; lot 37½x125. 10119 Peoria-street. Must sell. Price, $5,250; $1,500 cash. FHA financing. Open 2-5 p.m. John McCarthy. 1405 W. 63d. Rep. 5000.

WIDOW WILL SACRIFICE HOME. REASONable; 8 rm. stone house; 2 baths; A1 cond. Facing east; southern side all exposed, sunlight in every room. Furnished or unfurnished. Owner, 6450 Greenwood-av.

9312 PRAIRIE-AVENUE.
5 rms., rear porch, furn. heat, newly painted, good condition. $4,000, small down payment. Inquire on prem. or call Fra. 0353.

KIMBARK-AV., NEAR UNIVERSITY. 3 story brick and stone, oil heat, 6 bedrms.; fine home for big family. Best condition. Lloyd Realty Co., 139 N. Clark-st.

5 R. BR. BUNG.—84TH-RHODES. $5,250; c. $600. Avalon, nr. I.C.; $6,500; c. $1,200. Others, $4,500 up. Also 2-3 apts. Lindee & Reusnow, R. 227, 7910 Cott. Gr. Rad. 0200.

GREENWOOD-AVENUE NEAR 50TH-ST.—10 room colonial brick, 3 baths; 50x197. Will sell at a great sacrifice, easy terms. ADDRESS C L 328, TRIBUNE.

SACRIFICE 5 ROOM BRICK RESIDENCE at 65th and Drexel. Price $2,000, all cash; lot alone worth price. Call H. DALKA, YARDS 3395.

NEW HOME.
8548 Vernon-av. Tile kit., bath, force plan h. w. ht. Dec. to suit. Own. on prem. Sun.

BARGAIN—LEAVING CITY; 2 STORY residence; 2 baths; 7 rooms; poolroom and den in basement. You only need $2,500 cash. 8550 South Sangamon-street.

5 RM. BRICK BUNGALOW, NEAR 80TH and Kenwood; gar.; front, back porch. Pr. $6,000. Terms. Address Y E 254, Tribune.

7 RM. BRK. RES.—FUR. HEAT; 4 BEDRS.; 2 car garage; on Michigan-av. nr. 72d-st. Agents, don't ans. Address F 213, Tribune.

6 ROOMS—VAPOR HEAT; 8439-43 S. LOOmis-street near park. Owner on prem., 1-6.

NEW BUNGALOW—TILE BATH, CLOSED IN pchs., h. w. ht. 1347 W. 97th-pl. Bev. 7770.

8 RM. HSE.—STM. HT. FOR PRICE OF 1ST mtg. 6525 Greenwood. Sou. Chgo. 1339.

5 RM. BRICK BUNG., GAR. PRICE $4,000. 7435 S. Claremont-av. Hyde Park 9172.

CORNER 6 ROOM BRICK BUNGALOW—$4,750; terms; inq. Seeley 1428.

6 RM. BRICK BUNG.—H. W. Ht., 2 EXTRA rms. in attic; encl. pchs.; gar. Ste. 4250.

REAL ESTATE FOR SALE.

HOUSES.

South Side.

FORCED SALES.
1738 Beverly Glen Parkway in Beverly Hills. 5 rms., br., nat. fireplace, side dr., lge rms. $1,000 down. Price, $6,820.
8442 Dante-avenue. 7 rm. br.; h. w. ht., subj. to HOLC mtg. payable $49 mo. inc. int. $900 cash. Price, $6,400.
8424 Vernon-avenue. 5 rm. br.; 2 car gar. A1 condition. Price, $5,850. Offered exclusively by McGuire, McKey & Poague. 1172 E. 63d-street. Hyde Park 8100.

$3,500.
5 room brick bungalow, arched doorways, modern plumbing, enclosed porch; eight years old; lot 33x125.
Little Flower Parish, six room brick bungalow, hot water heat, garage; $950 cash, balance $40 monthly at 5%.
Calumet Bond & Invest. Co.,
OPEN EVENINGS AND SUNDAY.
3 EAST 79TH-ST. TRIANGLE 1162.
OR 3029 E. 92D-ST. SO. CHGO. 6727.

BAIRD & WARNER
EXCLUSIVE OFFERINGS.
OPEN BY APPOINTMENT.
7424 OGLESBY-AVENUE. Brick 7 rooms, 2 baths. Lot 50x125. Small down payment.
8139 PAXTON-AVENUE. 7 rooms. Side drive. Priced low for quick sale.
SOUTH SHORE OFFICE, 7201 Yates. South Shore 1661.

HAVE 2 OF THE NICEST 8 ROOM HOMES in Kenwood. Will make unusual deal with responsible people who can appreciate a bargain. Write for personal interview. Address C J 117, Tribune.

WILL SACRIFICE 6 ROOM BRICK HOME near 71st-street and Damen-avenue. Total price $2,500. Phone Beverley 4003.

Southwest Side.

TO CLOSE ESTATE
SACRIFICING 9 RM. RESID.
STORY AND HALF FACE BRICK; 2 CAR GARAGE. CHOICE 50x125 FT. CORNER lot, opposite park; tile bath, hardwood trim throughout, heavy constr., high, light basement; oil heat. Caretaker will show. 3254 West Marquette-boulevard.

— — — OPEN FOR INSPECTION — — — We are proud to show 6320 S. KILPATRICK-AVENUE. A 7 yr. old octagon front bung., on lot 30x125; h. w. heat; in NEW condition! Modern in every respect; 2 car garage; $750 cash; rent terms. See it. We can take care of your apartment. F. H. HALVORSEN CO. 3145 W. 63d-st.

"OPEN HOUSE." 5823 S. ARTESIAN. The kind of a home you've been looking for. 6 rm. brick bungalow; h. w. heat [thermostat control]; 30 ft. lot; modern tile bath; radiator covers; gar.; oak floors-trim; 1 blk. transf. cor., nr. schools. Price $5,500. F. H. HALVORSEN CO. 3145 W. 63D-ST.

SEE AT ONCE! MODERN 6 RM. BRICK bung.; newly dec.; nr. 60th-Kedzie; $4,750. Exceptional 7 rm. brick bung.; h. w. ht.; steel const.; 33x125; 2 car br. gar.; $5,750. APPLY 2532 W. 63D. HEMLOCK 8300.

— — — IMMEDIATE POSSESSION — — — 6 rm. bung., h. w. ht., 30 ft. lot; 2 car gar.; paved alley, well loc. 59th-Kedzie dist. Only $3,500; easy tms. Many other bargains. Qualkinbush, 5846 S. Kedzie. Hem. 2900.

Owner Needs $1,500 Cash.
Willing to sacrifice beautiful modern brick bung.; 2 car gar., etc. Come out Sun. 2-5. 6432 S. Troy. You'll get a barg. Ph. Rep. 1689

6 ROOM BRICK BUNGALOW. 5 YEARS old. Steam heat. 2 car frame garage. Lot 30 foot. Price $5,500. 6343 South Komensky-avenue. Open for inspection 2 to 4.

MODERN 6 ROOM BRICK BUNGALOW—Hot water heat; also strictly modern 4 room flat in basement. 3113 W. 53d-street. By appointment only. Call Grovehill 1900.

5825 S. WASHTENAW-AVENUE—5 ROOM brick bung. Barg. if taken at once; $2,500 cash; balance monthly. Prospect 5741.

$1,000 DOWN, $40 PR. MO.—6 RM. BRK. 2 cr. brk. gar., h. w. ht. 6441 Artesian-av. C. H. Dehning Co., 665 W. 63d. Wen. 0687.

OWNER LEAVING TOWN—MUST SELL 6 room newly decorated bungalow. Call Sunday. 5643 S. Troy. Republic 0334.

8 RM. BRICK RES.—NEWLY DECORATED; hot water oil heat; large garage. Lawn. 0888.

7 R. BRK. BUNG.; STEEL CONSTRUC.; 4 bedrms., tile bath, h. w. h. 4310 W. 21st-pl.

6 RM. BUNGALOW; GAR.; LARGE BEDrooms; leaving city. 8214 S. Justine-street.

RECEIVER SACRIFICING BUNG. HOMES. $1,000 dn., tms. Address C L 457, Tribune.

North Side.

EDGEWATER BARGAIN.
Owner moving out of town will sell 7 room brick and stucco house, 40x125. 2 car garage, side drive. Call Mrs. Dameier. SCHOENLANK & KERSCHNER, INC., 1505 Morse-avenue. Sheldrake 8820.

ROGERS PARK RESIDENCE, 7200 N. 9 RS. 4 bedrms., slpg. pch., billiard rm., oil ht., 2 baths, extra lav., 2 car gar., side drive, spacious landscaped and terraced, lot, 51x175. HOLC loan, $73.37 mthly. includes interest. Price $11,000. $3,000 cash. Address X Y 267, Tribune.

DEARBORN-STREET, NORTH OF SCHILler—50x132. Priced at one-half 1929 value. Well rented. Thirty day bargain. PAUL STEINBRECHER & CO. Central 4984. 7 S. Dearborn.

EDGEWATER BARGAIN.
6 rm. brk., bungalow, 2 car gar., h. w. heat. Large lot. Compl. insulated. Pr. $7,000. John J. Ready & Co., 4001 Sheridan-rd.

6 ROOM HOUSE—$3,500.
Edgewater, h. w. heat, beaut. dec., 2 car gar., nr. Senn High school. ENDERLIN REALTY. ROG. PK. 8820.

MUST BE SOLD—THIS $21,000 HIGH GR. 6 rm. bung., with 2 ext. guest rms.; 2 tile baths, tile kitch.; all walls canvased; side dr. Must be seen to be apprec. Make offer. Open for ins. 2-4. 2940 Greenleaf.Holly.5510.

7 Room Air Conditioned
house with screened in sleeping porch; available immediately; draperies, carpeted floors included. $65. 1837 Chase-av. Rog. Pk. 1842

$1,000 BELOW TODAY'S VALUE; 70 FT. long brick bungalow; must be sold; tile bath, shower; brick garage; trees; iron fence. 2 blocks Devon-Western. Price $8,650. JACOBS & JACOBS, INC., 2750 DEVON-AV.

GOLDEN OPPORTUNITY—BR. RESIDENCE. 7 rms., very light; excellent corner; near churches, schools, stores, bus, surface, L. steam transportation. Only $2,300 needed. Balance E-Z. 1500 Sunnyside. Open 1-5.

3741 BOSWORTH-AVENUE — BEAUTIFUL seven room residence. Completely remodeled and redecorated. Must see to appreciate. Steam heat; price $5,000. EDWARD C. HOYER & CO., phone Lake View 0330.

THE IDEAL HOME FOR CHILDREN. 6 rm. brk. bung.; 2 baths, h. w. ht.; gar. Newly painted, decorated; finished attic $1,900 cash, bal. mo. 2220 Winona. Op. 1-5.

8 RM. RES.—SHER. PK.; HOT WATER, gar., $1,500 cash. Terms. Also 6 rm. brick bungalow, $6,950. Fine buys, act now. O. P. Curran Jr., Inc., 4545 Broadway. Lon. 2821.

LET US SHOW YOU THIS 5 ROOM BRICK bungalow, near Indian Boundary Park. Price only $6,500. Draper & Kramer, Inc., 2262 Devon.

7 RM. BRICK BUNGALOW; PRICE $7,800; 2 baths, h. w. ht., elec. refrig., gar.; cash, $2,800; ideal location, near park. R. Dobroth, 3245 Bryn Mawr. Juniper 7807.

NEAR LINCOLN PARK—9 ROOM HOUSE. Lot 50x200. Large play yard. Residentially zoned area. Price, $12,000; liberal terms. HOGAN & FARWELL, INC. WHitehall 4560.

10 RM. BRICK HOME—3 BATHS; IN EXclusive resid. dist.; excel. cond.; 4 car brk. gar.; was offered $55,000; will cash out at $17,500. Address X X 295, Tribune.

2 STORY RESID.—BRK. FRONT AND foundation; suit. for Dr.'s office; hdwd. floors, gas ht.; 2 car gar.; exc. trans. Nr. Lin. Pk. $4,500; tms. 3510 Reta-av., Wel.7385.

1928 WELLINGTON-AVENUE, 6 ROOM brick residence, furnace heat, 1 car garage. $3,000. E Z terms. Sat. or Sun. 2 to 4 or John Haderlein & Son, Inc., Lake View 4666.

RAVENSWOOD FRAME HOME, BARGAIN; 8 rms.; entirely modernized; near all transp. Price $5,300, which is less than original mortgage. Address B O 233, Tribune.

10 RM. HSE.—CLEAR; OIL HT. 50X125 ft. lot. Side drive to gar. Can be used as 2 flat or rooming hse. Wonderful trans. Cash talks. 1851 Byron. Wellington 3473.

W. J. BOYD OFFERS 438 ST. JAMES—Close Linc. Pk., 12 rm. brk., 3 car garage; $9,750; tms. Sell furn. if wanted Sta. 5799.

8 ROOM BRICK BUNG. ORDERED SOLD—Hot water ht., 2 car brk gar.; pr. $8,500. Prop. 2937Estes-av. For details ph. Fra.0576

VETERANS, YOUR BONUS WILL START you on sec. for life. Bungs. and homes from $3,000 up. Act now. Mr. Whitt. R. P. 2737.

KENMORE-AVENUE—9 RM. BRICK HOUSE. Near Sovereign hotel. Price, $12,500. Cracraft, 6217 Broadway. Briargate 1011.

MUST CLOSE ESTATE—6 RM. RESID.; arched doorways, newly decorated; pr. $4,500. Cash $1,500. Graceland 3071.

46 E. SUPERIOR—12 ROOM HOUSE, LOT 25x125. Very good buy at $12,500. Bowes Realty Co. Excl. Agts. White. 7945.

8 RM. BRICK RES.—SAC.; REMODELED; like new; blk. from Park. Small payment down, balance mtge. Well. 1100.

7 ROOM HOME, 2 TILE BATHS, SHOWER stall; large lot; sunken garden; can be bought for ¼ original cost. Holly. 1501.

6 RM. FRAME—NR. HOWARD L. FURN. ht.; wide lot. Price, $3,750. Terms. Address C G 66, Tribune.

BARGAIN—8 RM. RESIDENCE, FURN. HT. 2 car gar. A1 cond. 1400 bl. Melville-place. $6,500, $2,500 cash. Croxton, 4723 Broadway.

— — — FULL PRICE $3,000. — — — 7 rm. stucco hse., H. W. ht., 2 car gar., lot 50x125. 6000 north. ½ cash. Long. 4210.

SPECTACULAR OFFER—CITY HOUSE AND grounds for cash; half value; Sheridan-rd. Address F 418, Tribune.

6 RM. BRK. BUNG.—2 CAR GAR.; HOLC loan. 2219 Winona; bargain. Call Sun., 1-7.

6 RM. HOUSE; H. W. HEAT; 40x165; price $5,500. 1233 Carmen. Rog. Pk.5500.

CALL SUN., 1837 BERTEAU-AV.—7 RM. home; lge. lot. Pr. $3,850; tms. Ran. 0960.

BEAUT. RAVENSWOOD MANOR B. BUNG. Pr. $7,250. Address B Y 519, Tribune.

A BARGAIN FOR $6,500—BEAU. 5 RM. brk. bung. Sterling Realty, 2312 Devon.

HOUSE—161 CARL-STREET; ARTISTS' colony. $6,500. Call Diversey 0686. Monday.

REAL ESTATE FOR SALE.

HOUSES.

North Side.

BARGAINS.
7 rm. house; brick; h. w. heat; good cond. East of Clark in Edgewater. $12,000.
8 rm. house; brick; at the lake in Rogers Park. 50 ft. lot. $15,000.
Brick 2 flat. Edgewater. East of Clark. $4,500. Needs repairs.
DOMINICK DUNN & CO., 1330 Morse-avenue.

BAIRD & WARNER
EXCLUSIVE OFFERINGS.
OPEN FOR INSPECTION, 2-6.
2719 FARWELL. De luxe 6 rm. brk. bung. Is clear. Only $1,650 down.
5036 N. ST. LOUIS-AVENUE. Fine 7 rm. brk. bung. Like new. Only $1,200 down. Balance rent.
Baird & Warner, 1349 Morse. Rog. P. 1855.

West Rogers Pk. Residence.
This attractive, well built home has six spacious rooms, natural fireplace, arched doorways; located in fine residential section within two blocks public and parochial schools, shopping and transportation; priced for immediate sale. JACOBS & JACOBS, INC., 2750 Devon-av.

1819 PRATT-BOULEVARD.
Foreclosed 8 room brick house, large, light rms.; 2 blks. from Lake and Morse-av. L sta.; h. w. heat; 2 car garage. Possession now. Clear. $10,000. Terms. Open Sunday, 1-4:30. JOHN J. DOWNEY & CO., exclusive representatives. 30 N. La Salle-st. State 1957.

LOVELY 6 RM. BRICK BUNGALOW—AUTOmatic heat; nice basement; newly decorated in excellent taste; elc. rfrig., gas stove; 2 car gar. Sm. down payment. 15 years to pay bal. 5% interest. Inspect 6721 N. Talman-av. Sunday, or ph. Irving 7120. Mr. Murray. BURKE & LYNN, 4747 North Kedzie.

Northwest Side.

INSPECT TODAY.
5516 Agatite [4400 North] at Central. BEST PORTAGE PARK LOCATION. 6 room brick bungalow, hot water heat, 2 car brick garage, perfect condition; price less than ⅓ original cost; open 2 to 5 p. m. Pensacola 3900. S. O. STONE & CO., 4503 MILWAUKEE-AV.

SEE THIS 5 ROOM BRICK BUNGALOW. Mod. throughout in excellent condition, at
4865 ADDISON-STREET.
Widow asking $5,500. Make offer. Must sell. For information call Mr. Tulp at
REALTY MANAGEMENT CO.
3442 Lawrence-avenue. Independence 7000.

SAUGANASH.
New 6 rm. 2 story residence; air cond.; 1½ baths; garage; ready for occupancy 60 days.
GEORGE F. KOESTER & CO.,
4618 PETERSON. PHONE AVENUE 1600.

SAUGANASH BARGAINS.
5 room English brick residence........$9,750
4 room new brick residence............ 2,750
OPEN FOR INSPECTION.
Ray F. Stadler & Co., 4701 Peterson-avenue.

TODAY'S BEST BUY..$5,200
Open for inspection; 6 rm. brick bung.; hot water heat; near hi. school, stores, etc.; paving assessments paid. Schorich & Co., 6059 Irving Park boulevard.

NEAR LE CLAIRE AND FULLERTON. 6 room brick bungalow, hot water heat, plastered basement, 2 car brick garage. $5,750. $1,250 cash for deed. 5045 Montana-st. ROYL G. KNIGHT, REC. 4167 Irving Park-blvd. Pensacola 2600.

OUR COZY BRK. BUNG.; NEW, DEC.; INlaid linoleum; new awnings and gas range; elect. refrig.; landscaped; gar.; close to schls., trans. and shopping; pr. $5,700; $1,500 dn. 4155 N. Meade-avenue. Palisade 5817.

6 ROOM OCTAGON.
Brick. Only 4 years old. Hot water heat. In very good section. Price $6,000. GREGOR, 4200 LAWRENCE. PALISADE 1461.

NEW ENGLISH 6 RM. RESIDENCE. NATL. fireplace, tile walls in kitchen and bath. Wide lot. See Sunday, 5472 N. Parkside. ROYL G. KNIGHT, REC. 4167 Irving Park-blvd. Pensacola 2600.

Near Belmont and Austin.
Yellow octagon brick bung.; 5 rms. and sleeping porch; garage; bargain, $5,600. Keeney, 5612 North avenue. Merrimac 4301.

NORWOOD PARK—6 RM. BRK. BUNG. AS low as $4,500. See J. S. Rekus, 6444 N. Newland-av., Sunday only, from 12-7 p. m. Week days at 1200 N. Ashland-av., R. 300.

PROPERTY VALUES ARE GOING UP. Don't pass up this barg. at 2034 N. Leamington. Mod. 5 rm. brk. bung., 7 yrs. old; h. w. ht. Pr. $4,500. Terms. Inspect Sun., 11-4.

$9,500 VALUE.
6 rm. bungalow; h. w. ht., 3 car gar., for $5,500. Real bargain. Inq. 5600 Fullerton.

BEAUTIFUL NEW ENGLISH STYLE 5 RM. brick bung.; air conditioned, tile bath, venetian blinds; nr. trans. and schools; $6,250. Snelling, 6044 Bryn Mawr. Avenue 2052.

ATTRACTIVE 6 ROOM RESIDENCE NEAR Elston car; 80 foot frontage, shingle exterior, furnace, 2 car garage. Reasonable for quick sale. Central 4824.

. NEW 5 ROOM ENGLISH RESIDENCE . Near completion; insulated; tile bath, kitchen; force flow, h. w. ht. If you intend to buy or bulid see this home. 6319 Raven.

6140 FLETCHER-STREET, 3132 N.—HIGH grade 6 room brick residence; tile kit. and bthrms., h. w. oil ht.; 50 ft. lot; front drive to garage; must be sold. Open Sun., 2-5.

6 ROOM FRAME RESIDENCE ON 50 FOOT corner lot. Furnace heat; will sacrifice at best offer to close estate; 4 car garage. 3602 McLean-avenue.

BY OWNER AND BUILDER, O. H. HANsen—Modern 6 rm. brick residence, 2 car frame garage, side drive; located 6635 Ottawa-av., Edison Park. Open Sunday.

. BUY AT THESE BARGAIN PRICES . 5354 Linder-avenue, 5 rm. brick....$5,250 3827 Panama-avenue, 5 rm. brick....$3,250 Beesley & Co., 4219 Irving Pk. Pen. 2726.

$400 DOWN AND $25 MO. BUYS MY small frame bung. with 2 car gar.; on paved street and alley. Full price, $3,975. 2544 New England-av. Ph. Ardmore 4163.

N. LARAMIE-AV., 2200 BLOCK—MOD. 6 rm. brk. bungalow, encl. porches; very lge. rms.; furn. ht.; sac. $4,950. Leiser. Ran.8481

BRICK COTTAGE, $1,700; ALSO 1½ STORY brick 3 apts.; good income. Bargain $4,200. Apply 4021 North-av.

7 RM. BRICK HOUSE, 4 BEDROOMS, 2 BA., 32 ft. lot, near Portage Park. Bender & Co., 3306 W. North-av. Bel. 0062.

FINE 6 RM. BR. BUNG.—COR. LOT; NR. Diversey and Laramie. $1,000 cash, bal. mo. Pr. $6,500. Langert & Co., 3026 N. Cicero.

— — — — FULL PRICE, $6,000 — — — — 5 rm. brk. bung.; encl. porch, h. w. ht.; 2 car gar.; 31x125; $1,500 cash. Long. 4210.

6 ROOM BRICK BUNGALOW — PRICE $4,500; terms. 2842 N. Mobile or Ravenswood 6816.

5 RM. BRK. BUNG.; 2 CAR GAR.; ASSESS. paid; facing park; $750 cash; terms. See today. 2549 N. Meade-av., 2-5. Bel. 6106.

MUST SELL OUR HOME; WILL ACCEPT $650 for our deed; only $27 monthly to Home Loan. Address C J 276, Tribune.

3010 N. LUNA AVENUE—MODERN 5 ROOM brick bungalow; hot water heat; lot 30x125. $6,000. Owner Avenue 8916.

PORTAGE PK.—BRK.; H. W. HT.; GAR.; $4,500, tms. Fr. bung.; h. w. ht.; 50 ft. lot; $3,500, tms. Adv. Rlty.,5232 Irv. Pk. Pal.7200

SAUGANASH—7 RM. NEW MODEL RES., AIR COND., 2 baths, shrs., extra lav., tile kit., baths, breakfast room. 5931 N. Keating.

OCTAGON BUNGALOW, 5 ROOMS, FURnace heat, garage, 30x179. HOLC loan. 1816 N. Austin.

MODERN 5 ROOM BRICK BUNGALOW—5941 Wilson-avenue. Owner sacrifice for cash. Make offer. No agents. Ph. State 3655.

FOR SALE OR TRADE—6 RM. FRAME res.; clear; furnace heat; gar.; lot 35x125; Portage park. Sac. Kildare 6100, weekdays.

6 RM. CORNER BUNGALOW. EXCEP. FINE bldg.; h. w. ht.; gar.; eqty., $4,500; will trade. A.C.Hey, 3941 N.Ashland. Buck.1744.

NEW MODERN 5 AND 6 ROOM ENGLISH type bungs.; tile kitchen and bath; 2 car garage. See 5805 Berenice or 4124 N. Menard.

MY MOD. 5 R. BRK. BUNG.; H W HT.; 2 car. brk. gar.; 30x125 lot. Sac. for $6,000. Down, $2,000. 3907 N. Nordica. Ave. 3995.

MUST SELL—6 ROOM BRK. BUNGALOW; h. w. ht.; cash, $1,200, bal. HOLC mtg. Act quick. Fagerstrom, 6205 Milwaukee-av.

LOOK AT 5116 N. ST. LOUIS-AVENUE—Modern brick bungalow. Lot 35x125; garage Rock garden. Only $6,500; half cash.

40 FT. LOT, 5 RM. BRK. BUNG., H. W. ht.; can vacate soon; $2,500 cash, bal. terms. See today. 5330 Hutchinson-street.

MODERN 5 RM. BRK. BUNG.; NR. PUBlic park, $4,500. $500 cash, bal. like rt. REED, 5752 IRVING PARK-BOULEVARD.

4877 HOMER-ST.—5 ROOM BUNG.; H. W. heat; gl. porch; gar.; nr. school, 3 car lines. Arm., Cicero and Grand-avs. $3,000.

WILL SACR. CORNER BRK. BUNG., 6 RMS. H. W. ht.; 2 car gar. 4334 Ainslie-street.

BUNG.—5 RMS.; FURN. HT. PR. $2,600; only $500 cash. Address Y K 232, Tribune.

SACR. 6 RM. BRK.—WONDERFUL OPPORT. 2541 North Mango. For inf. Beverly 7770.

2934 NEWCASTLE—5 ROOM, H. W. HEAT, oct. front; all ass. paid. Palisade 7896.

2211 N. LAWLER—5 R. BRK.; H. W. HT., 2 car gar. Barg. Easy terms. Central 0016.

2819 N. MOBILE-AV.—5 RM. OCT. FRONT; $5,500. Dr. Ascherman, 2750 W. North-av.

BEAUT RES. COR. LOT; BLK. S. SAUGAnash. Must sell this wk. So. Shore 7645.

6 RM. FRM. RES.—2518 N. MONTICELLO. Price, $3,250; terms. L. Tous, Pens. 8200.

LARGE OCT. BRK. BUNG., H. W. HEAT like new; $5,600. Acme, 4126 Milwaukee.

WHAT A COMFORT! 6 RM. BRK. HOME. Only $4,500. Call Sun., 6441 N. Newland.

RECEIVER SACRIFICING BUNG. HOMES. $1,000 dn., tms. Address C L 458, Tribune.

NEW 5 RMS., ENG. STYLE, INSULATED, tile bath, kit., encl. pch. 6412 Kedvale-av.

$300 DOWN AND $20 PER MO. FOR 5 room bung. Inquire 8000 Belmont-avenue.

4 RM. BUNG.—90 FT. FRTG., $3,500. 6 rm. res., 25 ft. frtge., $3,500. Edg. 4467.

WILL SELL MY EQUITY IN 6 RM. NORwood Pk. res. for $2,000. 6085 Nassau.

SEE SUN., 5310 DAKIN. MAKE OFFER. 5 rm. B. Bung. Hot wat. ht. Choice location.

(Continued on following page.)

REAL ESTATE FOR SALE.

HOUSES.

(Continued from preceding page.)

Northwest Side.

$500 DOWN.

Modern up-to-date brick insulated bungalows in beautiful Westwood restricted community. All streets, alleys, sewers paid for. Guaranteed title. Monthly payments, principal and interest like rent. [illegible]

FORT DEARBORN MTG. CO.
WM. L. WALLEN & SONS, INC., AGENTS. [illegible] Merrimac 2707.

BAIRD & WARNER
EXCLUSIVE OFFERINGS.
OPEN FOR INSPECTION, 1-5.
5711 MERRIMAC-AVENUE. [illegible] 5 rm. [illegible] $990 down.
4716 N. KENTON. [illegible] 5 rms. [illegible]
SHOWN BY APPOINTMENT.
[illegible] N. SPRINGFIELD. Price reduced [illegible] cottage. [illegible] 1855.

"IT'S MURDER, I CALLS IT"

[illegible] bung., [illegible] kitchen [illegible] cem. [illegible] lot, 6,000 [illegible] flowers [illegible] neighbors; [illegible] Spic [illegible] today. [illegible] PARK.]

A REAL HOME.

De luxe octagon front bungalow; 6 rooms [illegible] tile bath, [illegible] range, in[illegible] in excel. [illegible] buys.

WALTER T. LARSON,
5157 N. CLARK. AT FOSTER.

LIQUIDATION.

3051 MARMORA .....6 RMS.
3115 MENARD .....8 RMS.
2953 MAJOR-AVENUE .....5 RMS.
Priced to sell.
For inspection [illegible]
Open Sunday, 10 to 6. 3704 Fullerton-avenue.

BARGAIN—5935 Oconto-av. [illegible] 1 [illegible] very [illegible] Arthur [illegible] THE BILLS REALTY, INC. [illegible] Phone [illegible]

NEAR BELMONT-CENTRAL. REAL BRICK [illegible] extra [illegible] $50 cash. [illegible] street.

4167 Irving Park-blvd. Pensacola 2600.

BARGAIN—[illegible] ESTATE. [illegible] 248x158. [illegible] Terms [illegible] Meredith- [illegible] to 6. [illegible] Dearborn-st.

A HOME PLUS AN INCOME—[illegible] STORY [illegible] rent, $49 [illegible] water heat. [illegible] Diversey.

[illegible]

— — YOU MUST SEE THIS — — [illegible] very large [illegible] street. [illegible] holder. [illegible] avenue.

SAUGANASH—MODERN 6 ROOM BRICK [illegible] 2 car [illegible] cash. [illegible] immediate [illegible] avenue.

MUST SELL—2 FLAT FRAME: 5 AND 6 [illegible] fl. and [illegible] close [illegible] down, bal- [illegible] Francisco-av.

6 ROOM BRICK HOUSE—FINE CONDITION: HOT [illegible] 2 car [illegible] Sacrifice. [illegible] owner on [illegible] 5171.

A NICE 6 ROOM BRICK HOME ENCLOSED [illegible] age, lot [illegible] Good [illegible] agents.

5130 BERNICE-AVENUE—OPEN SUNDAY [illegible] newly [illegible] paved [illegible] 6400.

1039 NORTH LOREL-AVENUE—5 ROOM [illegible] heat, [illegible] 30x125; [illegible] 10-4.

BEST OFFER TAKES 4035 N. SACRAMENTO [illegible] bung. [illegible] car brk. [illegible] 0840.

7 RM. BRICK—[illegible] OC [illegible] auto- [illegible] bal-

4167 [illegible] GARDENS: [illegible] porch, 2 [illegible] price [illegible] $27 mo.

— — OPEN FOR INSPECTION — — [illegible] bungalow [illegible] William [illegible] avenue.

ROOMY MODERN BUNGALOW [illegible] HOME. William [illegible] avenue.

YOU MUST SEE—[illegible] $5,750. [illegible] Mod- [illegible] no spe-

[illegible] FEET [illegible] and [illegible] cash.

EDGEBROOK—[illegible] GOOD [illegible] 150 ft. [illegible] Pk.

3736 N. LOWELL-AVENUE—VERY GOOD [illegible]

$750 CASH, BAL. NO. LIKE RENT. BUYS [illegible] at low [illegible] Cicero.

West Side.

128 SOUTH LEAVITT—TWENTY MINUTES from loop; 11 room, 3 story brick [illegible] real bargain. [illegible] West 74th- [illegible]

MOST BEAUTIFUL RESIDENCE IN AUSTIN [illegible] Beeder- [illegible] 6818.

SEE 2055 W. MONROE-ST. BROWN STONE [illegible] income.

5 RM. BRICK [illegible] HOME [illegible] Tribune.

1½ STORY BRICK RESID. IN [illegible] COND. [illegible] Trumbull.

HOUSES BUILT TO ORDER.

HOMES BUILT TO ORDER AND FINANCED

In Country Club Additions, Crystal Lake; when you purchase a lot or [illegible] dividing, we will build and finance your home. [illegible] hour [illegible] twenty [illegible] fare [illegible] Club [illegible] course; [illegible] and [illegible] assess- [illegible]

WE WILL BUILD MOD. 4 RM. BRK. BUNG. [illegible]

CAPE COD, 6 RMS., $7,085 [illegible]

5 ROOM BRICK [illegible]

5 ROOM BRICK BUNGALOW [illegible]

WILL BUILD ON YOUR LOT [illegible]

VACANT.

South Side.

SEE THIS.

N. W. cor. 87th-street and Ingleside-avenue. Lot 100x125 [illegible]

R. M. O'BRIEN &CO.,
[illegible] W. Washington-street. Randolph 3062.

TWO LOTS 50X125 EACH ON RHODES-av. [illegible] Address Y A 446, Tribune.

ALL LOTS [illegible] PAVEMENTS [illegible] Tribune.

87TH AND WABASH—50X125 [illegible] IDEAL CO[illegible] Tribune.

Southwest Side.

LIQUIDATING FOR OWNER CHOICE CITY lots [illegible] Address F Y 294, Tribune.

LOT [illegible] FT. ON 91ST AND AUSTIN [illegible]

10 LOTS—25 FEET CLEAR, $300 CASH [illegible]

LOT 99X125. 51 TRUST ST. [illegible]

98TH NR. CALIF. 75X125 [illegible] NICE LOC [illegible] Address [illegible] Tribune.

Southwest Side.

AN INVITATION
TO ALL CHICAGO—
Be our guests today.
Let us send one
of our cars
for you and your family
to spend a pleasant and
profitable day with us.
See homes under construction. See homes already built and occupied.
Talk with satisfied
home owners.
See how easy it is
for you to own a
home of your own.
See communities in the
making under ideal
surroundings.
New schools—new
churches—new stores—
everything new.
If you are working
and can pay

$1 down

$1 a week

we will show you how
to get started on a
home of your own.
Come and see our
newest and finest
development, where you
can purchase a large
close-in lot for only

$100

All lots priced the same—
this includes corners.
Title clear.
A warranty deed to
every purchaser.
We can furnish a
Chicago Title and Trust
Co. Guaranty Policy
with every lot.
FRANK DE LUGACH,
2339 West 95th-street,
at Western.
Beverly 2367-2368.

"34" PARCELS

held together for nearly 50 years, ranging in sizes from 50x180 to 115x200, are now to be sold. Much can be said about this fine property, but expenses must be held low if our prices are to prevail. Located in a fine community, with churches, schools, banks, stores, fine trans.; only 3 miles West of Beverly. Each parcel faces a road. Title and Trust Guaranty Policy, and a certificate of survey with each parcel.
For advance information come to or call our office week days, including Sundays. 4751 W. 63d. Prospect 1500. Come, call, or write our downtown office any week day. Veterans can choose now and pay later. Assistance to those who wish to build.
Ralph J. Finitzo Associates.
"Chicago Real Estate for 20 Years."
201 North Wells-street. Randolph 2094-5.

North Side.

FOR QUICK SALE.

Residential lot in Lake View, $7,000.
O. A. DEE. DEARBORN 0100.

BUSINESS VACANT—DEVON, NEAR ROCKwell, 50x125. Bargain for cash. May exchange for modern 12 apartment or more. HOGAN & FARWELL, INC., WHitehall 4560.

— — 60 FT. ON VIRGINIA-AVENUE — — North of Ardmore; choice location. A. Nelson, 5922 N. Clark. Longbeach 4220.

WILL SELL MY 2-30 FT. LOTS ON JARlath nr. California for ½ B. B. value. No liens. Address C E 347, Tribune.

LOT, CHEAP; TOUHY-CALIFORNIA SECtion. Call Briargate 7301 after 5 p. m.

SELL OR TRADE—33 FT. LOT ON FRANcisco, n. of Albion. Phone Pen. 1554.

MY CHOICE 50 FT. RES. LOT. IDEAL LOC. Coyle nr. Campbell. Owner. Sun. 8268.

Northwest Side.

— — TWO LOTS IN CITY, $375 EACH — — All improvements. Ready to build on. Close to schools, churches and trans. CASH OR TERMS. Address X X 67, Tribune.

30 FT. LOT AT 2951 NORTH KOLMAR. All paving in and paid. Bargain at $1,150. Cragin Realty Co., 2300 North Lorel-avenue.

2 LOTS, SUITABLE FOR APARTMENT buildings, 60x125 ft. each. N. Balmoral-avenue at California-avenue. Canal 2272.

100 FT. WOOD. LOT—3 BLKS. S. OF DEpot; very choice, $45 ft. Setzler. Dea.9737.

SAUGANASH-PETERSON-AV. FRONTAGE, ripe for business Address Y D 94, Tribune.

WIDE LOT ON THE HILL—NORWOOD Park. Barg. Call Sun., 6441 N. Newland.

BUSINESS LOT—64 FT. ON BELMONT, NR. Central. $3,500; ½ cash. 5521 Belmont.

REAL ESTATE—OAK PARK—AUSTIN.

AMONG THE FINEST NEIGHBORS IN choicest part of Oak Park; we offer this wonderfully constructed house on beautiful lot at 1-3 original cost; 5 family bedrooms, 2 baths, maid's quarters with bath; exclusive interior arrangement; you couldn't get a finer place for your family; a gift at $16,500. CUSACK REALTY CO. FOREST 2044.

OPEN FOR INSPECTION.

5419 HADDON-AVENUE—9 ROOM REMODeled home. $7,900. $1,200 down. Bal. like rent. Mr. Schmid, BAIRD & WARNER, 5621 West Lake. Austin 1855. Euclid 1855.

— — 704 WESLEY-AVENUE — —
7 rm. br. res. and gar. which cost $31,500; all mod. conveniences; lot 45x165; 1st mtg. $10,000 due in 3 yrs. Will take $5,000 for equity, including high grade furnish. which cost about $3,000. Bel. 5271 or Hum. 3900.

CORNER 2 FLAT—6 AND 7 ROOMS; FURnace heat; Leamington-avenue, near Washington-boulevard; 2 car garage. Pr., $5,000.

JOHN P. HARRINGTON,
4910 W. MADISON. MANSFIELD 2484.

6 RM. HOME—NORTH OAK PK.; 2 CAR garage with side drive; 34 ft. lot. This bldg. is being completely redecorated and placed in perfect condition. Price for immediate sale at $6,000. [illegible]

[illegible]

TO LIQUIDATE ESTATE

[illegible]

OAK PK.—FINE COLONIAL HOME. EXCLS. [illegible] 4 bed- [illegible] REAL BUY. [illegible]

$6,950—LIKE NEW, 4 BEDROOM HOME; near [illegible] Sunday. [illegible]

7 ROOM BRICK—HEATED 2 FLAT: $7,500. [illegible] Ideal [illegible] 3848.

[illegible] HARVEY AVENUE, OAK PARK. [illegible] sale [illegible] heat.

1814 N. NAGLE-AV.—5 RM., SIDE ENtrance [illegible] pch. [illegible] 9223

[illegible] LOT [illegible] Vance [illegible] 462.

[illegible] PRICE [illegible] NUE. [illegible] M.

[illegible] HOT [illegible] inspec-

653 N. LOCKWOOD-AV.—7 RM. HOME; HOT [illegible] PK. 2 [illegible] 40x171. [illegible] 6585.

5 ROOM RESIDENCE, NORTH OAK PK. [illegible] MANSION [illegible] $6,000. [illegible] 2460.

OWNER MUST SELL 5 RM. STUCCO BUNG [illegible] 37x125. [illegible] pleton.

8 RMS.—50 FT. LOT, GAR., LRG. TREES [illegible] 895.

[illegible] OWNER.

[illegible] COR. [illegible] 512.

REAL ESTATE—OAK PARK—AUSTIN.

NEAR LAKE-STREET "L" AND OAK PARK-avenue. 3 flat bldg. Excel. cond. 2-6's and 1-5. Individual refr. Stm. ht. Income $137.50 per month. A home and a good income for $9,500, terms.
We are Open Sundays and Evenings.

THE BILLS REALTY, INC.,
102 S. Oak Park-avenue.
Euclid 3147. Austin 2328.

REAL ESTATE—SUBURBAN—SOUTH.

General.

TIRED OF FRAMING RENT RECEIPTS? Carry out your design for living where rise gleaming structures of future and lingers haunting charm of perfect homes: 40 min. from loop. Address F 238, Tribune.

HANDYMAN'S CHANCE—$50 DOWN; $20 mo. 5 room modern house, Chicago water, Harvey and Midlothian. Act quickly. 3747 W. 147th-st. across from R. I. station 30 minutes to Loop, I. C., or R. I. transp.

$150 DOWN BUYS 1 ACRE HOMESITE, nr. 2 main hiways. I. C. and bus service; small bal. to suit. Address Y C 53, Tribune.

4 RM. FRAME HSE.—OAK FOREST; LOT 50x120; 157th-st., ½ blk. Cicero-hwy.; nr. schl., church, trans. See owner. 158th-Cicero.

REAL ESTATE—SUBURBAN—SOUTH.

Beverly Hills—24 minutes to loop.

— — BARRETT BROS. REALTY, INC. — —
Exclusive agents submit the following exceptional buys in Beverly; 7 room res., large solarium, brkfst. nook, tile bath, extra lav., h. w. ht., 2 car. brk. gar., 50 ft. lot; nr. schls., churches, R. I. tran.; $14,500.

VACANT.

40 feet, 104th and Campbell.........$1,000
45 feet, 100th street and Damen.......$4,500
50 feet, 94th and Leavitt..............$2,500
50 feet, 99th and Leavitt..............$3,250
40 feet, 98th street and Hoyne........$2,500
Office at 9041 S. Ashland. Ced. 1600.

NEW BEVERLY HOMES

NEARING COMPLETION.
9519 Oakley avenue—6 rm. Norman.$12,800
9517 Irving avenue—7 rm. Amer. col. 13,500
OPEN TODAY, 11 TO 5.
S. A. VAN DYK,
9048 S. Ashland-avenue. Beverly 4003.

NEARLY FINISHED

Beverly Hills new type 5 room residence. Recreation room, breakfast room, natural fireplace, insulated tile bath; $7,000; $3,000 cash, balance $4,000; 20 year FHA loan. Price for next week, $7,000. Only one left. 1717 W. 95th-street.

— — — OPEN SUNDAYS 1 TO 6 — — —
9550 IRVING AVENUE.
Different from the general run of homes: 2 story brick residence; 6 rooms and sun room; 2 tile baths; air conditioned, oil heat. Beautiful basement recreation room. Price slashed for quick sale or will consider trade. Lester J. Norris, 9505 Western. Bev. 5000.

. . . BARGAIN—ON HILL . . .
Mod. brk. home; 9 lrg. rms., 2 tile baths, tile kitch., library, brkfst. rm.; open firepl.; fully insul.; oil, h. w. ht.; incinerator; finished basemt.; 2 car brk. gar., side drive; lot 50x180; beaut. landscaped; choice loc. . . Priced far below original cost. Terms. YOUNG & CO., 1830 W. 103d. Bev. 6269.

MODEL HOME.

Open Sunday, 1 to 5.
A most distinctive 6 room home.
And truly of superior construction.
9708 Hamilton-avenue.
Lester J. Norris, 9505 Western-av. Bev. 5000.

50 FT. CORNER ON RIDGE.........$2,200
6 rm. brick [Wash. Heights].....$4,500
8 rm. frame, 2 baths...............$5,500
7 rm. brick on Ridge...............$8,900
BEVERLY HILLS REALTY CO.,
1829 W. 103d-street. Open Sun. Bev. 9820.

By Owner—10535 Seeley-av.

10 rm. hse.; 4 bedrms., slpg. pch., 3½ tile bath, tile kit. All mod. conv. Beau. grounds. Must see to apprec. Barg. if sold immed. Tms. Open for inspec. today, 2-5. Bev. 6860.

9225 PLEASANT-AV.

Just completed, attractive brick home, 8 rooms, 3½ baths, it's different.
YOUNG & CO., 1830 W. 103d. Bev. 6269.

10755 SEELEY-AVENUE—2 STORY BRICK; lge. living rm., library, sun rm.; 5 bedrms., 3 baths, oil heat; 100 ft. timbered; 2 car gar. Priced to sell. Shown by appt. L. Ficklen & Co., 9913 Walden-parkway.

$2,350 BUYS 4 ROOM HOUSE IN A1 CONdition on 1 acre of deep black soil. Water, electricity, stone roads, shrubbery, young trees. Bus and I. C. service. $250 cash, balance $25 per mo. Address Y A 444, Tribune.

9737 HAMILTON—6 RM. RESID.; MOD. every detail; consider trade; now open. Large 6 room bung.; reconditioned; tile bath; oil heat; garage. Now open. Jas. H. Ryan & Co., 1546 W. 95th. Bev. 5747

BEAUTIFUL 8 RM. COLONIAL RESID.; 65 ft. Lot in N. Bev.; 3 tile baths, tile kitch. and roof. Natural firepl.; oil ht. Can not be duplicated for $40,000. Price today, $18,500. Cedarcrest 1301 for appointment.

9850 S. HAMILTON-AV.

Vacant lot, 50x125, wonderful value. Nelson & Co., 9401 S. Ashland. Bev. 6900.

TWO STORY 7 ROOM ENGLISH BRICK—Studio living room, tile bath and lav.; steam heat; 2 car gar.; 40 ft. lot.; $10,250. Horton E. Olson, Inc., 1910 W. 95th. Bev.2230

98TH-LOOMIS—ST. MARGARET'S—LARGE 6 rm. brk. bung., tile kitch.; natural firpl., h. w. ht., 2 car brk. gar, 31x131 ft., $1,800 cash, bal. H. O. L. C. 5%. Bev. 6900.

CHOICE COR., 8 RM. RESID. WITH INC.; 2 car gar., lot 62x160; nr. schls., churches, trans. Call owner. Bev. 9520.

. . . 10311 HAMILTON-AVENUE . . .
Open all day; decor. to suit; may rent. Garside & Reed, 2305 W. 95th. Bev. 9200.

CHOICE LOC ON RIDGE—8 RMS.; H. W. ht.; timbered lot, 75x150, $10,000, terms. Ficklen & Co., 9913 Walden-pkwy. Bev. 6800.

YOUR HEART'S DESIRE—7 RMS. ON Ridge; press. brk.; very compl.; landscaped; emergency pr. $14,500. 1-3 cash. Bev. 4850.

GD. INVEST.—7 R. HSE. AND LOT, 100X300, $11,000; all for val. of lot. Also 6 R., $5,500. W.H.Brown, 10307 Hale-av. Bev. 2202.

CHOICE COR. LOT—107TH AND IRVING-avenue. Owner. Address Y G 591, Tribune.

CHOICE WOODED LOT—NEAR R. I. AND schools; 50x200, $3,000. Beverly 0436.

9635 BISHOP-ST.—NEW MODERN HOME; air cond.; 50 ft. lot, side drive. Gar. Open.

Flossmoor—33 minutes to loop.

SPECIAL.

Very attractive 6 rm. Cape Cod residence. 70 ft. lot. Priced very low.
SOUTH SHORE INVESTMENT CO.,
Flossmoor Office.

Homewood—31 minutes to loop.

JUST COMPLETING NEW 7 RM. HOUSE—French design; latest fireproof construction; fully insulated; 2 baths and extra lavatory; 2 natural fireplaces; gar.; wood oil burner; conditioned hot air; Timken hot water heater; connecting garage; beautiful wooded lot; overlooking country club; 3 blocks to I. C. Owner suddenly called away. $5,000 cash will handle. Financed for 20 years.
Also bargains in smaller homes.
F. W. PRINDIVILLE & CO.
1957 Ridge-road. Homewood 371.

Midlothian—39 minutes to loop.

WIDOW WILL SACRIFICE 4 ROOM COTtage with sun parlor. ¾ acre ground. beautifully landscaped, shrubs, trees, flowers. Near Rock Island depot. Midlothian-155th-street and Crawford-avenue.

Morgan Park—35 minutes to loop.

RARE INDEED

is this 8 room Morgan Park residence with its attributes of elms, hedges, flowers and lawned garden all ideally placed on a 75x230 foot lot. The interior is unusual in arrangement, natural stone fireplace, wrought iron fixtures and modern kitchen; only a few minutes from transportation. See your broker in Morgan Park or Beverly for details and inspection.
GEORGE W. REINECKE, Inc.
1642 East 79th-street. South Shore 3110.

MORGAN PARK BUNGALOW—BARGAIN. 5 rooms and porch; furnished. 50 ft. lot. $3,900, csh. $1,000. Johnson. Bev. 4695-5262.

REAL ESTATE—SUBURBAN—S. W.

General.

USE YOUR RENT MONEY

To Get Your Own New Home.

Do you pay out $30 or more every month for just a place to live? Then why not save that money by putting it into a home that will be all yours and not the landlord's? It's easy under the new plan which permits qualified families to make small down payment and get immediate possession of a newly built home through liberal long-time [10 to 18 years] financing on terms as low as $30 a month.
Investigate at once. Rents are going up; so are building costs. You may never again get so much for so little—think of it, a new home, built to order, with modern conveniences, on a large parcel of ground, big as four city lots, with 120-foot frontage.
This easy home ownership offer will be snapped up quickly. Drive out today or tomorrow to beautiful
HARLEM HEIGHTS
adjoining the Navajo Country club in the richly wooded, rolling Palos Park region, near schools, churches, and stores. It is the ideal home suburb. Many houses under construction. Demonstration home open for free public inspection shows how much value you get.
COMMUNITY OFFICE OPEN TO 9 P. M.
Harlem-av. and 123d-st.
Veterans Can Use Bonus as Cash Here.
ROBT. BARTLETT REALTY CO. [Not Inc.]

5 RM. FRAME RES.—GAR. BARG. FOR quick sale. $1,700; $300 down, bal. to suit. 8830 S. Francisco, Evergreen Park.

W. T. BOYD OFFERS 5 A., 3 BLKS. W. Crawford; next yel. hse.; $1,625. Sta.5799

3 TO 6 ACRES—NR. 95TH-HARLEM, $200 acre. Terms. Address F 346, Tribune

Oak Lawn—32 minutes to loop.

6 ROOM MODERN BUNGALOW, BEAUTIfully landscaped, bearing orchard. Lot 100x125 ft.; 2 car garage, Schaer, S. E. corner 97th-st. and 55th-av., Oak Lawn, Ill.

5 ROOM HOUSE, BASEMENT; FURNACE heat; sewer, water, electricity, garage; large lot; small down payment, balance like rent. 5239 West 87th-street, Oaklawn.

REAL ESTATE—SUBURBAN—S. W.

Oak Lawn—32 minutes to loop.

ALL DAY SUNDAY.

Ideal Spot to Invest Bonus.
Fast Selling Small Farms.
Equal to 8 city lots, facing concrete road, gas, electricity, good transportation, near school; very reasonable building restrictions. Prices as low as $80 lot if purchased in 8 lot groups. No assessments or back taxes. We pay all title costs. Office, South 64th-avenue and 107th-street, or Randolph 3750, week days.

— — — 79TH-STREET FARM, $750 — — —
2 acre farm, 1 block 79th-street, 12 miles from loop. New hard road. Ideal poultry, vegetables, fruit. $150 cash, $10 month. Address C H 113, Tribune.

WILL SACRIFICE OUR 5 ACRE FARM facing main section line near Kean-avenue. Improved road, no assessments or back taxes. Price $500; ½ cash. Less than 1 hour to loop. Address C H 110, Tribune.

1 ACRE, NEAR ROCK ISLAND STA; RICH black land, hard road, elec. Terms, $25 down, $5 mo. Address C J 301, Tribune.

5 ROOM COTTAGE—BATH, GAS, WATER, electric, 1 car garage; near school, stores. Brice $2,000. 9721 53d-avenue.

REAL ESTATE—SUBURBAN—NORTH.

General.

BEAUTY SPOT

of the North Shore

Now Being Developed with Economical Luxury Homes

Visit Sunday 11 to 7

2 story country style residence, large living room, fireplace, thoroughly modern. Price $4,975, $975 cash, balance mthly.

Studio type 2 story, living room, fireplace, attached garage; corner 106x150. Price $6,750, $1,250 cash.

French Provincial residence, 2 car garage; 3 bed rooms; grounds, 140x300; large living room, fireplace. Price $8,750, $1,750 cash.

New Colonial residence, 100x300; large living room, fireplace, 3 bed rooms, 2 car garage. Price $7,500; $1,500 cash.

Modern new General Houses, steel home, 5 room, attached garage, large wooded estate, $6,750, $1,500 cash.

Beautiful wooded acreage, all necessary improvements. We will build to suit. 80% loans, 20 years to pay.

CLIP OUT THESE DIRECTIONS.
Take Chicago and North Western or North Shore Electric to Highland Park station; look for man with badge or drive out new Skokie-boulevard, Green Bay-road or Sheridan. Entrance marker on Half Day-road, Route 22 [Highland Park], half way between Skokie-boulevard and Green Bay-road.

$1,000 CASH AND $45 MONTH [INCLUDing taxes, insurance, principal, interest] buys new 2 story North Shore Home. Large living room, thoroughly modern, double lot; few blocks to C.N.W. RR. station. Convenient to public school. Possession June 20th. Address C G 61, Tribune.

2 STORY HOUSE [NEARLY NEW] WITH about acre; poultry and vegetable farm; garage, outbuildings. Electricity. Fronting main concreted highway near transportation. Will sacrifice on terms. Address C H 114, Tribune.

REAL SACRIFICE—WOODED 5 ACRE BLOCK between Sheridan and Green Bay roads, little over 1 hour to loop, once sold for nearly $6,000. Owner says sell for $750, clear of all taxes. Might take ¼ cash. Address C H 112, Tribune.

EXTRA CHOICE WOODED LOT—60X150 FT. Only 2 blks. west of Sheridan-road., 3 blocks from North Shore transp. All impr. paid; going fast at $2,000 with only $1,000 cash. Also 6 rm. house, 2 baths; lot 50x149; 2 blks. transp., $8,000. Call Davis 1218.

ATTRACTIVE NORTH SHORE 10 ACRE country estate on new Skokie Highway. Wooded and cultivated. New modern 7 room brick house, 2 baths, 60 minutes from loop. Near station. Address Y E 263, Tribune.

10 ACRE LAKE COUNTY FARM—SUITable vegetables, fruit, chickens; 1 block to North Shore Elec. station. Faces main highway. Total price $1,350. Will make terms reliable party. Address C J 114, Tribune.

BEAUTIFUL RAVINE NEAR UPPER Sheridan-road; about acre, good building site. Low restrictions, no back taxes, clear title, near Electric station. $400; $100 cash. Address C J 113, Tribune.

BEAUTIFUL WOODED 100X150—24 MILES loop, near Highland Park station; less than $1,500., 1-3 cash. Necessary improvements in and paid for. Approved for 20 year bldg. loan. Address C H 111, Tribune.

— — BUILDERS AND SUBDIVIDERS — —
850 feet of frontage in North Evanston, near schools, shops and transportation. Very exclusive block never offered before. Only $70 per foot. Address C K 467, Tribune.

— — — TREMENDOUS BARGAINS — — —
Will finance homes on our choice large wooded homesites. Close to depots. Easy terms. Address F 342, Tribune.

—YOU MAY EXPECT TO PAY $2,500—
BUT ALL THIS FOR $875.
Close-in North Shore.? Yes.
Water System in? Yes.
Streets Improved? Yes.
Electricity Available? Yes.
Gas Available? Yes.
Near Schools? Yes.
Near Transportation? Yes.
Ample Size? Equal 4 lots.
Special Assessments? No.
Bldg. Loans? 80% 20 yrs.
Terms—20% cash, 1½% per month. Owners.
ADDRESS B O 498, TRIBUNE.

SUNDAY.

DRIVE TO CLOSE-IN SMALL FARMS
Waukegan Road Three Miles.
North of Deerpath-road [Lake Forest], with a new 2 story English cottage, 6 rooms, garage, poultry buildings; almost acre; electricity, paved main highway. Also 1 to 5 acre tracts on hard new road, good soil, low taxes. Lowest price, easiest terms. Clear title, or Randolph 3750, week days.

HAVE APPROX. 2 ACRES, 171X529, ONLY 2 blks. from Glenview Country club. Street in and paid. Exc. transp. 25 minutes to loop. Ready for building. No assessmts. Sacrifice for one-third of value of recent sales here. Will finance home on all or part, over 15 yrs. at 6%, like rent. See 6 room Dutch Colonial home under construction next door. For directions how to drive out, address X X 220, Tribune.

IF YOU CAN USE A SUBSTANTIAL 2 story 7 room country estate, double garage, grounds 300x140, a few blocks west of Sheridan-road in Highland Park, the owners will sacrifice for $8,750 on long extended payment plan, if necessary, to responsible parties with a reasonable cash payment. No assmt. tax as improvements such as water, gas, electricity, roads are paid. No trade considered. Address C J 112, Tribune.

Deerfield—36 minutes to loop.

— — — TREMENDOUS BARGAINS — — —
Homes financed on beaut. wooded bldg. sites. Ripe for immed. building in the heart of Deerfield. Address F 396, Tribune.

SACRIFICE 32 WOODED LOTS, 60-75 FEET wide, adj. Bannockburn; all improvements in; $11,000, terms. Address Y D 180, Tribune.

Evanston—19 minutes to loop.

— ON QUIET STREET NEAR LAKE —
In finest part of northeast Evanston; 9 room, 3 bath, English type residence; large, beautiful lot. Will sell at great sacrifice. McGUIRE & ORR, INC., exclusive agents. 530 Davis-st., Evanston. Rogers Park 3213, Greenleaf 1080.

Charming Home of 8 Rms

2 baths; large living room, paneled library opening on terrace, near lake and transportation. Owner anxious to sell, offers at low price of $14,800. McGUIRE & ORR, INC., 530 Davis-st., Evanston. Rogers Park 3213.

931 WESLEY-AVENUE, NR. MAIN AND Asbury—Beautiful 7 rm. 2 story frame house; hot water heat, large lot, completely modernized. Price $5,750. Easy terms. Open Sunday 2 to 5 p. m.
GEORGE J. KAPPES. 3167 N. Clark-street.

ONE OF OUR HANDSOME PLACES; EXquisite grounds with celebrated gardens; 11 spacious rms., 3 bths., slate rf., slp. pch., lge. sun pch.; 2 c. gar. with apt.; clear; 100x300; cut to $35,000. Mrs. Fuller & Wm. Pickard, exclusively. Gre. 7220. Hol. 3789.

2332 GREY-AVENUE—8 RM. FRAME RESIdence, Hot air ht. Lot 39x150. Pr. $5,500. Interior shown by appointment.
THE CITY NATIONAL CORP.,
800 Davis-street, Evanston. Greenleaf 1411.

8 LG. RMS.—3 BTHS.; CUT TO $15,500 FR. $31,000; 2 blks. fr. lake; owner moved away; beaut. libr., 2 c. gar.; oil ht.; excel. constr.; most attrac. hse. and grnds. One of the last "steals." Hol. 3789.

BEAUT. SOLID BRK. HSE.; CUT TO $16,500 fr. $29,000; must sell, 8 rms., 2 tile bths.; lge., beautifully wooded grnds.; $12,000 mtg. at 5%, or will trade equity for equity in bungalow. Hol. 3789.

MARVELOUS 6 RM. COL. HOUSE—65 FT. frontage, beautifully landscaped; priced to sell; immed. poss. F. Buck, 188 W. Randolph. Ran. 7048. Res. Gre. 7415.

BEAUTIFUL AMERICAN COLONIAL, LGE. landscaped grounds; 5 bedrooms, 3½ baths; best section of Evanston. Greatly reduced. Rogers Park 6300. Davis 1820.

A REAL PICKUP, $10,000, MICH.-AV., Evanston, 8 rm. frame house, 3 gar., 1 blk. from school and Main-st. beach. Splendid home for children. By owner. Uni. 5027.

CHARMING 7 RM. BRK. HOME—STUDIO liv. rm.; cor 55x155; well appointed, att. sett. among beau. homes; smart buy. F. Buck, 188 W. Randolph. Ran. 7048; Res. Gre. 7415.

NEW ADDITION TO LINCOLNWOOD NOW opened for sale at bargain prices. Call University 6886.

LEAVING CITY—SAC. $15,000 NEW MOD. brick home for $10,500. Exc. trans. 15 yr. ins. mtge. 1108 Harvard-terrace nr. Ridge.

MOD. 6 RM. BRK. BUNG., H. W. HT., OIL, natural firepl., 2 c. brk. gar.; sacrifice price. Rogers Park 0458. Greenleaf 0471.

EVANSTON 6 RM. HOME—H. W. OIL HT., 1½ blks. E. of Central L sta.; less than ½ cost. Broomell Bros. 111 W. Washington.

REAL ESTATE—SUBURBAN—NORTH.

Evanston—19 minutes to loop.

NEW LISTINGS.

Glistening white early American type home in fine block on east side, convenient to Davis-street. 8 rooms, 2½ baths; perfect condition. Attractive purchase on Northwestern University. 4% lease running 50 years.
English brick home among the big trees in Lincolnwood; 5 bedrooms, 3 baths; attached 2-car garage. Price just reduced to $22,500.
Lincolnwood home—6 room brick with new General Electric gas burning hot water heating plant providing perfect heat. Beautiful yard with fruit trees. $12,500.
Substantially built brick home on 60 foot lot. Large bedroom with private bath on 1st floor, 3 large bedrooms and colored tile bath on 2nd floor. 2-car garage. $18,000.
QUINLAN & TYSON, INC.,
1571 Sherman-avenue, Evanston, Ill.
Rog. 2616 Univ. 2600 Wil. 2602

BAIRD & WARNER

EXCLUSIVE OFFERINGS
SHOWN BY APPOINTMENT.
1201 SHERIDAN-ROAD. Includes 7 bedrooms, 6 bas. Overlooking lake. Excellent buy.
1124 DOBSON, 7 room, 2 bath, brick home. Owner's sacrifice.
Open for inspection 2 to 5. 2111 RIDGE-AV. 7 room stucco. Easy terms.
EVANSTON OFFICE—522 Main-street.
Greenleaf 1855 or Hollycourt 1855.

SALE OR TRADE.

Unusually fine 2 apt. bldg., ea. with 3 bdrms., 2 ba., solarium, lge. liv. rm. Oil ht., recreation rm. in English base. Financed for 10 yrs. Trade for small home or vacant. Mr. Landaker, THE BILLS REALTY, INC., 529 Davis-street, Evanston. Gre. 1166, Bri. 1106.

2731 PARK-PLACE.

Open for Inspection 3 to 6.

Modernized 6 room home on one of Evanston's finest streets. Hot water heated by gas, garage; lot 50x150. Price $11,000. Also for rent $90.
QUINLAN AND TYSON, INC.,
Rog. 2616 Univ. 2600 Wil. 2602

50 FOOT LOTS,

$1,800 TO $2,000.
Located in the 3200 block on Thayer-street. This restricted residential area is only 3 blocks from the Willard school. Terms if desired or construction loans arranged for immediate building. SMART & GOLEE, Univ. 0283. Wilmette 2486. Rog. Pk. 0271.

INEXPENSIVE.

To buy and to live in. Choice Lincolnwood sec., 3 blks. to schl., 4 bdrms., tile bath, sun rm., beau. yd. and flower garden. Priced to sell. Mr. Uhler. THE BILLS REALTY, INC., 529 Davis-street, Evanston. Gre. 1166, Bri. 1106.

— HOME ON LAKE FOR $35,000. —
Probably never again will there be a chance to buy a riparian rights residence in Evanston at so low a price. 9 rms., 3 baths, library, wide porch overlooking sandy private beach. The right time and place for a home-buyer to act. Call us for further details. Hokanson & Jenks, Inc., Exclusive Agents, 513 Davis-street, Evanston. Greenleaf 1617.

TWO OUTSTANDING BUYS.

LARGE 7 ROOM BRICK COLONIAL; TILE roof; lovely Lincolnwood section at only $13,250. Also splendid 9 room house 1 block from lake. Immaculate condition at $10,000. Good terms on both. SMART & GOLEE, Evanston. University 0283. Wilmette 2486. Rogers Park 0271.

A DREAM COME TRUE.

THE MOST ATTRACTIVE 6 ROOM BRICK home on North Shore. Lovely scr. porch, overlkg. garden. Large lot. Excellent Lincolnwood location. Call Mrs. Didriksen, Baird & Warner, 522 Davis-street. Hollyct. 1855 and Gre. 1855.

2755 MARCY-AVENUE

[SOUTH OF ISABELLA-STREET.]
NEW HOUSE UNDER CONSTRUCTION.
2 story, 6 rms., 1½ baths, air conditioned, gas, insulated, beautiful wooded lot.
Wm. H. Wright & Co., 921 Main. Gre. 4880.

Glencoe—30 minutes to loop.

TWO EXCEPTIONAL BUYS.

Modern brick; 4 bedrooms, 3 baths; air conditioned; oil burner; 2 car garage; southeast section; $23,000.

English brick; 4 bedrooms, 3 baths, sleeping porch; hot water heat; garage; splendid east location; $23,500.

Northwest section—Over 300 feet of choice vacant at $60 per foot.
Elmridge drive—100 ft. lot. Price, $4,500.
R. B. WHITAKER CO. [Ballengee].
140 Center-street. Winnetka 3250.

SKOKIE HEIGHTS,

NORTH SHORE'S
OUTSTANDING DEVELOPMENT.
Beautiful homes, reasonably restricted, but strictly enforced. We have several fine building sites that owners wish to dispose of at prices making them a great bargain. Drive into Skokie Heights at Dundee and Bluff-rds., Glencoe. All improvements paid; no special assessments.
McGUIRE & ORR, INC.,
530 Davis-st., Evanston. Rogers Park 3213.
328 Park-av., Glencoe. Glencoe 13.

White American Colonial.

4 bedrms., 1½ baths, lg. sun pch., 2 car gar., in perf. shape and a perf. example even to picket fence. Terms may be arranged to easily hand. The purch. price, $12,000.
CUSACK REALTY CO.,
795 ELM-ST. WINNETKA 715.

SECLUDED

IS THIS WELL BUILT MODERN 8 RM. 3 bath English home; 100 foot lawn. Lovely neighborhood. Priced very low. Mr. W. Johnson, BAIRD & WARNER, 522 Davis-street. Greenleaf 1855. Hollycourt 1855.

— — — 285 VERNON-AVENUE — — —
$27,000 Spanish residence now only $13,500, $1,500 cash, balance monthly. 8 rooms, 2 tile baths, garage. Lot 50x150. Open 10 to 6 p. m. Andover 2200 or Rogers Pk. 0197

8 RM. HOUSE—2½ BATHS, 2 CAR GAR., oil h. wat. ht.; approx. 3 acres; can be subdivided into 7 lots. Pr. $15,000, terms. 1163 Green Bay-road, phone Glencoe 883.

BEAUT. FRENCH RES., 5 BEDROOMS, 4 baths, oil; 2 cars; beau. grounds; $25,000. Sacrif. Heinsen Realty, Winnetka 254.

Highland Park—34 minutes to loop.

COLONIAL FRAME — 5 BEDROOMS, 2 baths; oil heat; garage; wooded lot. Price $13,500.

Comfortable stucco—3 bedrooms, 1 bath; hot water heat; garage; HOLC mortgage; might trade. Price $9,000.

VACANT.
Lge. lot, Sunset Terr. Sub., sacrifice $1,000. Extra width lot, beautiful Ruth Terrace; ravine; $3,000.
R. B. WHITAKER CO. [Dorothy Wink].
140 Center-street. Winnetka 3250.

DON'T READ THIS—

unless you are interested in living in Highland Park homes. 2 are going at sacrificed price of $10,500; 1 built at cost of $24,000 offered for immediate sale at $16,750. New, large house on 1 acre, plus ravine lot and log cabin; $36,000 bargain. Must sell now.
W. G. RUGGLES & CO.,
517 DAVIS-STREET.
Hollycourt 6886. Univ. 6886. Wilmette 1660.

2250 South Sheridan-road.

Spacious English home offered for sale at greatly reduced price for immediate disposal. Small down payment will negotiate purchase. House contains 5 bedrooms, 3 baths, lavatory on first floor; large screened porch, 2 car attached garage, oil heat. Open for inspection.
HARKNESS & LLOYD,
59 S. St. Johns-avenue. Tel. High. Pk. 1769.

— — WEST OF HIGHLAND PARK — —
40 acres on the concrete road; beautiful trees; only $350 an acre [no less], for spot cash. Formerly held at $1,000 an acre. Low taxes. McGUIRE & ORR, INC.
530 Davis-st., Evanston. Rogers Park 3213.
328 Park-av. Glencoe. Glencoe 13.

DEERE PARK RIPARIAN

Choice bluff lot, fine tableland, wooded section. Price $15,000, open to offer. THE BILLS REALTY, INC. 529 Davis-street Evanston. Gre. 1166. Bri. 1106.

COLONIAL HOME—ON EAST SIDE, NEAR Lincoln school; large lot; 7 rms., fireplace, hot water heat, 1½ baths; beautifully landscaped; 2 car garage; H. O. L. C. loan, payable $45 per mo. Price to sell at $8,000. Phone Highland Park 2380 or 3331.

— YOUR HOME CAN BE FINANCED —
On one of these 50 ft. North Shore homesites selling at $1,235; all improvements in and paid; in Braeside Addition. Local Office, 2418 Burton-av., opposite Braeside depot. Geo. C. Hield & Co., Highland Park 1608.

BEAUTIFUL WHITE FRAME COLONIAL, 4 bedrms., 1½ baths; can be bought for small amount of cash and payments of $85 per month. MARGARET E. BRYN, 8 N. Sheridan-road. Highland Park 2542.

LOT 50X150—3 BLKS. W. OF BRIARGATE sta. N. S. elec.; cheap. By private party. No agents. Address F 104, Tribune.

BEAUT. WOODED 100 FT. LOT—1½ BLKS. to lake; near transp.; excel. community; sacrifice. Address X T 52, Tribune.

Kenilworth—28 minutes to loop.

PRICED UNDER

ANY SIMILAR PROPERTY, THIS BRICK Colonial of 10 rooms is truly a value. An acre of lawn. In finest section. A real buy. Call Miss Cronk, BAIRD & WARNER, 790 Elm-street. Winnetka 2700. Briargate 1855.

— — — — — $25,000 — — — — —
For br. col. on 100 ft. lot. Best east sect. 5 bedr., 2 bth., den, sun, slp., open pchs. Near school, trans. Conveniently financed.

SEARS REAL ESTATE,

421 Richmond-road, Kenilworth. Ken. 5288.

8 RM. KENILWORTH RESIDENCE; FACE brick 4 sides, tile roof, 2½ tile baths, side drive, 50x150, vapor ht. [oil], many other appts., foreclosure, barg.; pr. $17,000, terms. R. Dobroth, 3245 Bryn Mawr. Juniper 7807.

MUST AND WILL SELL AT SACRIFICE my seven room, face brick, house; tile roof, etc.; in Kenilworth. Call Kenil. 1660.

LOVELY 10 RM. HOUSE, NR. LAKE, BEAU. large grounds, at ½ its value. Will cons. smaller; trade. Winnetka 1194.

REAL ESTATE—SUBURBAN—NORTH.

Lake Forest—40 minutes to loop.

— — — BEAUTIFUL SHORE ACRES — — —
Fronting on golf course and the lake from 21 acres up to 80 acres at genuine bargain prices. Restrictions. Brokers' co-operation invited. McGUIRE & ORR, Inc., 530 Davis-street, Evanston, Rogers Park 3213.

Libertyville—55 minutes to loop.

LIBERTYVILLE—12 ACRE COUNTRY EState; 14 room brick residence, 40x56 feet; 7 fireplaces, broad verandas, spacious lawns, magnificent trees; 1½ miles to transportation and schools. FIRST LAKE COUNTY COMPANY, LIBERTYVILLE. Telephone 15.

Niles Center—34 minutes to loop.

FOR SALE OR LEASE—THE N. W. CORner of Simpson and Cicero. This choice double section corner on the new Skokie-rd. is destined to carry the heaviest traffic in Cook county. C. Lindhoy, 4732 Oakton. Ph. Niles Center 202.

$4,775 TAKES $11,500 MOD. BRK. BUNG., hot wat. ht., tile bth., gar., nr. schl., n. s. elec., L, bus, stm. trans., $1,150 dn., $36 mo. 4959 Dempster. Ph. Niles Center 4.

TOTAL PRICE, $5,975, TAKES $16,750 5-5 rm. brk., 2 flt., 6 yrs. old.; $1,000 dn., bal. $40 mo. 4959 Dempster. Niles Center 5.

TOTAL PRICE, $2,650, $750 DN., $27.50 mo.; 2 houses, 1 frt. 5 rm., rear, 3 rm., gar., lot 42x350. 4959 Dempster. Niles Cen. 5

$165 TAKES $1,650 HEAVILY WOODED 35 ft. lot nr. n. s. elec., ready to build on. Call 4959 Dempster. Ph. Niles Center 5.

50 FT. LOT FOR HOME—VERY LOW PRICE. HARROLD, 4714 Oakton-street.

NEW HOMES IN NILES CENTER. GET list from HARROLD, 4714 Oakton-street.

TWO 35X125 NILES CENTER LOTS, FOUR blks. Dempster L station. "L. V." 3682.

Northfield.

ONLY $3,800

FOR A CHARMING CAPE COD COLONIAL, ATTRACTIVE LANDSCAPE. Practically new; 5 rooms. This is a real bargain. Mr. Clover, BAIRD & WARNER, 790 Elm-street. Winnetka 2700; Briargate 1855.

Ravinia—37 minutes to loop.

— — — RAVENSWOOD BARGAIN. — — —
Will sacrifice residence site near station for $500 subject to some unpaid taxes and assessments. Address C G 62, Tribune.

Wilmette—20 minutes to loop.

BAIRD & WARNER

EXCLUSIVE OFFERINGS
OPEN TODAY, 2-5.
1125 SHERIDAN-ROAD. LOVELY MODERN 9 room brick, 3 bas. Offered for quick sale.
1118 FOREST-AVENUE. SOLID BRICK: 5 large bedrooms, 2 bas. Priced to sell.
SHOWN BY APPOINTMENT.
2204 CHESTNUT. 6 ROOM RED BRICK. A most attractive offering.
EVANSTON OFFICE—522 Davis-street.
Hollycourt 1855—Greenleaf 1855.
WINNETKA OFFICE—790 Elm-street.
Winnetka 2700; Briargate 1855.

OPEN 3 TO 6 TODAY.

"Rent Investment Home" near parochial and public schools and transportation. 6 large rooms, 2 attractive porches, powder room, tile bath, 2-car garage. Terms $1,540 cash, monthly payments over 139 months. See today. Location: 717 GREENLEAF-AVENUE, WILMETTE.
QUINLAN & TYSON, INC.,
1571 Sherman-avenue, Evanston, Ill.
Rog. 2616 Univ. 2600 Wil. 2602

REDUCED TO $6,600.

Mod. 6 r. bungalow, 3 bdrms., breakfast nook, lg. liv. rm., firepl., scr. pch., 50 ft. lot, 2 car gar., side dr. Must be sold this month. THE BILLS REALTY, INC., 529 Davis-street, Evanston. Gre. 1166, Bri. 1106.

— — — OPEN TODAY 1-6 P. M. — — —
On beautiful wooded lot, 75x175; nr. lake. 9 rms., 3 colored tile baths, powder rm. and lav., solarium, and slp. pch.. Low upkeep; cost. Owner asks $20,000. Make offer. Only small amount of cash needed. Baumann-Cook, 553 Lincoln. Winnetka 3450.

NEW ENGLAND COLONIAL, ALL ON ONE floor. Architect built. 2 bedrooms, huge living room, breakfast room and kitchen. Will build on lot in West Wilmette and deliver for $7,500. A tasteful home. Mrs. Fuller & Wm. Pickard, Winnetka 3603. Hollycourt 3790.

7 RM. STUCCO—WITH ASBESTOS ROOF. oil ht., 3 porches; exc. cond.; gar.; A-1 loc.; conv. to everything. A buy at $13,000. OFFICE OPEN TODAY, 2 TO 5 P. M.
R. M. JOHNSTON & CO.,
Opposite "L" Terminal. Wilmette 444.

— — OPEN FOR INSPECTION 1 TO 5 — —
515 ELEVENTH-STREET.
7 rooms, 2 baths; price...............$6,500
1437 WILMETTE-AVENUE.
5 room colonial, price $6,500
Tighe Realty, 521 4th-street. Wilmette 910.

MUST SACRIFICE

Comfortable 7 room stucco; oil heat; porches; 2 car garage; financed by HOLC mortgage; price; $10,500.
ADDRESS Y F 455, TRIBUNE.

BUILDERS, ATTENTION!

Choice lots near Wilmette bathing beach, $100 foot for quick sale.
Wilmette Realty, 513 4th-st. Wilmette 192.

OLD HOME—IDEAL FOR REMODELING, finest east side location; large wooded lot. Bargain at $7,500. SMART & GOLEE, Evanston. Uni. 0283. Wil. 2486. Rog. 0271.

WHITE FRAME COLONIAL.

N. E. location; 7 rms.; lot 50x185; 3 car garage. $10,500. 1044 Forest. Wilmette 4004.

90X175 INDIAN HILL ESTATES—$4,000; clear; no assessments. Others $3,000 up. North Shore Rlty., 523 Winnetka av. Win. 81

7 RM. MOD. COLONIAL, NEAR BEACH AND cntry. club. Fine buy. $12,500. Imm. poss. North Shore Rlty., 523 Winnetka-av. Win. 81.

FORECLOSURE BARGAIN—$275 FOR THE deed to my house; 4 bedrooms, 3 baths. 246 Maple-avenue, Wilmette.

4 BEDRM. HOUSE—E. WILM.; NR SCHL., transp; $7,500. Address X P 518, Tribune.

RESIDENCE COR. LOT, 90X180, EXC. LOcation. Very cheap. Terms. Wilmette 2035.

BEST LOT ON CHESTNUT-STREET. WILL sell for $2,600. Call Wilmette 1660.

Winnetka—20 minutes to loop.

CHARMING HOUSE WITH 125 FT. FRONTage on private wooded road. Large living room with fireplace and built-in bookshelves; sunroom opens into formal garden with bird bath; corner cupboards in dining room; canvassed walls on first floor; 5 bedrooms, 3½ baths; oil heat and hot water; attached garage. Near schools, churches, and transportation. Price drastically reduced—under $30,000. Mrs. Fuller and William Pickard, 746 Elm-street, Winnetka. Winnetka 3603. Hollycourt 3790.

DRIVE BY THE FOLLOWING BARGAINS today, then stop at our office and get complete details and make offer:
[1] 650 Ash-street; modern 7 rooms; 4 bedrooms, 1½ baths, oil heat, $10,750.
[2] 510 Ash-street; 9 rooms, 5 bedrooms, den, oil heat, grds., 75x187, $15,000.
[3] 432 Sunset-road; white Col., 8 rms., 4 bedrms., 2½ baths, 2 pchs., oil ht. $17,250.
Inspection by appointment only.
E. E. STULTS REALTY CO., Excl. Agents.
460 Winnetka-avenue. Winnetka 1800.

NEAR NEW TRIER.

Splendid oppor. to buy a 6 rm. stucco; furnace heat; 2 car garage; porch; 50 ft. south front lot; only $8,000.

Colonial frame, 100 ft. wooded lot, 6 bedrms.; 3 baths; library; hot water ht.; garage; convenient east loc.; might rent; splendid buy; $18,000.
R. B. WHITAKER CO. [G. Taylor].
140 Center-street. Winnetka 3250.

ENGLISH BRICK.

3 bedrms., 2½ tile baths, breakfast nook; 2 car brick gar.; h. w. ht.; on nice lt. in one of nicest sections; beau. landscpd.; $16,000.
CUSACK REALTY CO.,
795 ELM-STREET. WINNETKA 715.

WOODED ESTATE.

1½ acres of heavily timbered property with beautiful landscaping within short distance of grade school and convenient to transportation. Solid brick house containing 10 rooms, 2 baths. Priced to sell. QUINLAN AND TYSON, Exclusive Agents. Rog. 2616. Univ. 2600. Wil. 2602.

— — — — SELDOM OFFERED — — — —
Owner moving away. Must sell beautiful home. Large grounds, exquisitely landscaped. Formal rose garden, playhouse, etc. 5 bedrooms, 3 baths; all large rooms; A1 construction; only 10 years old; make offer. Baumann-Cook, 553 Lincoln. Winnetka 3450.

— — ATTRACTIVE EAST SIDE HOME — —
on Prospect-avenue; 7 rooms, 2 baths, 2 car garage; oil heat. Priced under market for quick sale. McGUIRE & ORR, Inc., 530 Davis-street, Evanston, Ill.; Rogers Park 3213; Greenleaf 1080.

OPEN TODAY 2-6.

1455 TOWER-ROAD, ON A LOVELY CORner. 3 bedrooms, 2 baths. Only $1,775 down. Mr. Clover, BAIRD & WARNER, 790 Elm-street. Briargate 1855. Winnetka 2700.

310 FAIRVIEW—OPEN SUND., 10 TO 6. 6 rm. hse., sleep. and S. pchs.; tile bath, oil ht., 2 car garage; excel. cond., 81 ft. frt. hedge; splendid S. E. loc.; conv. schls. trans., lake; quick sale; $11,000. Winn. 89.

VACANT CORNER,

150x82½; last large corner in Southeast Winnetka; beautiful trees; near school, trans., parks, and beach. Winnetka 1665.

MODERN WHITE BRICK—BUILT 1931, 9 rms., 4 fam. bedrms., 2 col. tile baths; 2 maids' and bath over 2 car att. gar.; ¼ acre ground, choice loc. $30,000. FREDK. B. THOMAS & CO., 743 Elm-street, Winn. 2850.

ATTRACTIVE 8 ROOM COLONIAL HOME—Newly decor.; lg. liv. rm., sun rm.; 4 bedrms.; 2½ ti. ba.; lg. scrn. por.; oil ht.; 2 car gar.; fine location. Call owner, Winn. 2065.

BEAUTIFUL BRK. HOME—COR. 75X167; 4 bedrms., 3 baths, 2 lav.; liv. rm. 18x28; nr. school, trans., beach. Owner built for himself; bargain. Winnetka 1665.

IN THE ATTRACTIVE SUNSET RIDGE DIStrict, 2 blks. from school, across from club in an ideal environment; $5,500. Hokanson & Jenks, Inc., 513 Davis-street. Hol. 1617.

50 TO 75 FT. LOTS; EXCEL. LOC., $40 FT. B. H. Barnett, 526 Center-st. Winn. 965.

LOWEST PRICED LOT IN ENTIRE SECtion of West Winnetka. Hollycourt 6886.

NEW—COR.; 7 RMS., 3 BATHS, 2 CAR GAR. 515 Meadow-road. Open. Wilmette 832.

REAL ESTATE—SUBURBAN—NORTH.

Winnetka—22 minutes to loop.

ONE TO FOUR ACRES.

Restricted property on Hibbard road at Westmoor road; near schools and large estates. Priced far below value for cash. 3 recent sales made on this tract. McGUIRE & ORR, Inc., 530 Davis street, Evanston. Rog. Pk. 3213, Gre. 1080.

REAL ESTATE—SUBURBAN—N. W.

General.

BEST BUYS NORTHWEST

All bargains, E. Z. terms. 1½ acres, 3 room house, 1-3 acre, 4 room house, fully modern; 10 acre, barn and poultry house; largest list bargains N. W. Write or drive out. Wm. H. DePue, opposite Post Office.

MUST SAC. — 8 RM. ALL MOD. HOME. Dble gar.; lge. cor. lot; nice loc. Terms. See owner at prop. 435 E. Jackson, Woodstock, Sun., 2 to 5, or call University 1888.

4 RM. C'NTRY HSE.—RICH LAND, SCHLS., churches, $2,395, $200 dn. Merrimac 4302.

Arlington Heights—33 min. to loop.

1 A. CHICKEN FARM—4 RM. HOUSE, GAR., chick. hse., etc., $1,000 down, bal. $25 mo. A. C. Hey, 3941 N. Ashland-av. Buck. 1744

Barrington—37 minutes to loop.

MODERN COLONIAL HOME, WITH 40 acres; beautiful view and landscaping; 9 rooms, 5 baths; every modern convenience; Price $65,000. Address F 170, Tribune.

8 RM. HOUSE, 15 ACRES, ORCHARD; good plumbg., oil heat, barn, garage. Excellent location. Call owner. Pensacola 6634.

Crystal Lake—60 minutes to loop.

MODERN ENGLISH TYPE HOME OF 5 rooms and floored attic for more room if needed. Glazed porch, breakfast nook, garage attached; automatic heat; built 1933; on large wooded lot. Private beach. Terms. Phone owner. Crystal Lake 364-W.

MUST LIQUIDATE

High class Spanish type common br. lapping mortar, 6 rm. res.; studio, liv. rm. Lot 75x175, wded. Blk. to lake, $10,000. Rav. 4221.

BEAU. PERM. HOME AT CRYSTAL LAKE, Ill. Pier and boat, gravel beach. Studio liv. rm., 4 bedrms., 2 baths, 2 fireplaces; oil ht. Open for inspection. Country Club Addition. Gate 5, or ph. Juniper 9190.

CRYSTAL LAKE—MODERN 6 ROOM HOME on ½ acre, close to station and schools. Broomell Bros., 111 West Washington-street.

Edison Park—22 minutes to loop.

7228 IBSEN—NEW 6 RM. RESIDENCE, just being completed; 2 bedrooms, bath upstairs; 1 bedroom, toilet down. See Sunday. Op. 10-5. Nielsen, New. 1220. Vill. 6949.

Franklin Park—31 minutes to loop.

HOME WITH OLD TREES, 200 FT. ON Belmont by 190, 1 mi. W. of river; fine condition; $8,500. Address F 340, Tribune.

Itasca—40 minutes to loop.

ATTRACTIVE, UNUSUALLY LIVABLE, well built, 5 rm., Eng. type home. Add. space unfin.; lge. ldscpd. lot; C.M.St.P. 3 blks. Reasonably priced. R. E. Freeman, Itasca, Ill.

Mount Prospect—26 minutes to loop.

DRIVE OUT TODAY.

4 rm. house, 1½ acres, black soil, deep well, complete plumbing; frontage Rand-road. Price, $1,950; liberal terms.
English type 5 rm. home; garage, chicken house; ¾ acre; adjoining limits. All improvements paid. Only $2,900.
5 acre hilltop, beau. view of 3 golf courses. Sell all or part at $350 per acre.
Many bargains in small homes, chicken farms, acre tracts for your selection.
Route 54, 2 Mi. N. of Depot.
SMITH & DAWSON, Home Builders.
1 N. La Salle-street. State 3861.

Norwood Park.

OCTAGON FRONT BRICK BUNGALOW—5 large rooms, hot water heat, tile bath, sleeping porch; lot 50x175; rock garden, flowers, shrubbery. Price $8,000. Terms. Brown, 5443 Lincoln-av. Longbeach 0481.

6573 ONARGA-AVENUE — MODERN 6 room; octagon front; yellow brick bungalow; hot water heat; lot 45x125; open for inspection Sunday, 10 to 4.

4 RM. FRAME COTTAGE, A1 CONDITION; reasonable; cash only; no agents. 4331 Ozanam-av. [Take Irving Pk. to 7800 W.].

Park Ridge—21 minutes to loop.

— OWNER BUILDING LARGER HOME —
Will sac. 6 rm. English type brk. home, exc. location, h. w. ht. with oil burner. Tile bath, extra lav. and heated solarium; 2 car gar., large lot. Beau. landscaped, 3 blks. to school, 6 blks. to depot. A buy at $11,400. Terms arranged.
FRED I. GILLICK,
ESTAB. 34 YEARS.
Opp. C. & N. W. Depot. Ph. Park Ridge 777.

PARK RIDGE — CALIFORNIA STYLE pressed brick bungalow with 2 car brick garage; all modern features; kitchen completely furnished. Lot 50x190. Cost $19,000. Will sell for $10,500. Easy terms.
904 VINE-AV., PARK RIDGE 551-R.

3 ROOM HOUSE—BEAUTIFUL CORNER lot; 50x175; hot water heat; convenient school and transp.. Ph. Park Ridge 897-R.

8 ROOM, 2 BATH RESIDENCE—ALSO 6 room and bath residence; beautiful grounds. Phone Park Ridge 571J.

REAL ESTATE—SUBURBAN—WEST.

General.

Visit Bartlett Gardens

Bartlett, Ill., on Route No. 20 [Lake-st.]
TODAY
Beautiful restricted home sites, 100x135, as low as $300. A public school on the property. Golf course 5 minute walk and only 3 blocks to railroad depot. 35 minute transportation to Chicago, with frequent service—this is the truly ideal place to live—bring your family and spend a wonderful day.
We are building brick homes at prices from $4,250-$8,500. Only 20% cash and balance very reasonable. Don't fail to see our plans at Bartlett office on Main-st.

CHICAGO OFFICE

Room 600, 160 N. La Salle-st.

Phone Randolph 1655.

— — LESS THAN 19 MILES, LOOP — —
MODEL SMALL FARM DEVELOPMENT.
Ideal Place to Invest Bonus.
Brand new home, complete poultry houses, tool sheds, two car garage, also 1 to 5 acre farms, good roads, electric, gas available, near school, priced for quick sale. Easy terms. 1 to 7 p. m. daily. Roosevelt-road [12th-street], about 1½ miles west of Butterfield-road. Office, Models Sears Steel Home.

— — — — — — SACRIFICE — — — — — —
Cozy modern bungalow home with over ½ acre of land. Suitable for garden and chickens. $750 cash, balance $15 monthly. Price reduced to $3,950. William Zelosky Company. Office at Westchester "L" Terminal Station.

$500 CASH, $25 MO. BUYS FINE 6 RM. home on half acre wooded ground, near station, business; house amost new; 2 car garage, all assessments paid; drive out any day. A. J. Erickson, Ogden and Main-streets, Downers Grove, Ill.

SMALL COTTAGE ABOUT ACRE, POULTRY houses, 2 car garage fenced, electricity, plumbing, hard road, ½ block to Roosevelt-road. Terms; $600 cash, balance monthly. Address C G 63, Tribune.

ONLY ¼ BLOCK FROM ROOSEVELT-RD. About a 4 acre farm, suitable vegetable, chicken, fruit; near Elmhurst, hard road, electricity, gas. No assessments. Real bargain. Address B O 499, Tribune.

WARRENVILLE, 100X300 FOOT. ORCHard. Facing Forest Preserve. Du Page road on highway. $1,000, terms. Address Y E 256, Tribune.

WARRENVILLE—4 ACRES, 4 BLKS. STA. Aurora-Elgin Elec.; near forest preserve and Du Page river elec., hard road, $800. $50 down, $10 mo. Address C G 76, Tribune.

BATAVIA HOME—STONE; 9 R., 2 BATHS, lg. yard, trees; nr. school. Hyde Pk. 7073.

Berwyn—17 minutes to loop.

5 RM. BUNG. WITH GAR.—GOOD LOC. $750 cash, bal. $3,250. H. O. L. C. payable $24 monthly. Open 1 to 4. Arthur M. Moysey & Co., 3208 Oak Park-avenue. Lawndale 2995. Berwyn 1995.

7 RM. BRK. BUNG. OPP. BERWYN PARK, h. w. heat, tiled bath, tile roof, wide lot, 2 car gar.; price $7,500, terms. Baldwin, 3238 S. Oak Park-av., ph. Ber. 993.

— — — — — $8,500 VALUE — — — — —
6 rm. bungalow; furn. heat; for $4,700. Nr. Oak Park-avenue, 2468 W. 29th, Berwyn.

3809 EUCLID—6 RM. OCT. BRK., H. W. HT., tile roof; sacr. Reas. tms. Cent. 0016.

SACRIFICE 5 RM. BUNG., LARGE LOT; h. w. ht.; gd. trans. Berwyn. Regent 3987.

BERWYN—LGE., LGT., 6 RM. HTD. APT.; breakfast rm. 2433 Wesley-avenue.

Brookfield—23 minutes to loop.

COST $12,500, TAKE $6,450, TERMS.; 7 rms., 2 story brick res.; 4 bedrooms, tile bath, H. W. heat., extra lav., steel const.; lge. porches; lot 100x125 ft. Fruit trees, 2 c. gar. Aylesworth, 3741Prairie.Brook.5470

37½ FT. IMPROVED VAC.—CHEAP; CONgress Park, Brookfield. Belmont 4634.

Cicero—15 minutes to loop.

96X125—CHOICE RESIDENCE VACANT; all improvements in and paid. Near 82d and Luella-avenue. Foreclosure. Sacrifice. Hyde Park 8228.

6 RM. BUNGALOW ON 57TH-AV., NR. 16th-st. Furnace heat, 40 ft. lot. Close out; $4,750. Mr. Talman, Rockwell 1966.

6 RM. FRAME—50X125; DBL. GAR. FURN. heat; newly dec. $3,900. 2715 S. 59th-av

Clarendon Hills—30 minutes to loop.

DESIRABLE BUILDING SITE FOR HOME—Clarendon Hills, Ill. All improvements in 50x150 ft.; $2,200; 1¼ blocks from depot. Address F 112, Tribune.

BEST CASH OFFER TAKES 9 ACRES rolling land. Exc. soil. Clarendon Hills-road near 63d. Address E 424, Tribune.

Downers Grove—34 min. to loop.

1¼ ACRES, EDGE OF TOWN, 6 RM. house, gar., barn, 33 bearing fruit trees, small fruit, shrubs...............$5,000, terms
5 room modern bungalow, garage, all improvements...............$3,750, terms
LITTLEFORD BROS., Downers Grove 37.

WANT OFFERS FOR MY HOMESTEAD right in foreclosed val. loc. business prop. Address F Y 26, Tribune.

REAL ESTATE—SUBURBAN—WEST.

Downers Grove—34 min. to loop.

MODEL FARM HOME.

OPEN FOR INSPECTION.
SUNDAY
See this dandy little farm; new 5 room house; complete plumbing, elec.; 2 car gar.; chicken house. In small farm community.
BARGAINS.
1 to 5 acre tracts as low as $160.
Liberal terms. Will build to suit. Rich black garden soil; fine location for chicken farm.
DRIVE OUT TODAY.
Demonstration Farm 1 mile south of C. B. & Q. station, Fairview-avenue, Downers Grove.
H. M. CORNELL,
176 W. ADAMS-STREET. RANDOLPH 2032.

RARE COLONIAL ESTATE—
Just completed.
4717 ELM-ST., DOWNERS GROVE.
Lovers of beauty should see this home centrally located among quiet surroundings. 4 bedrooms, 2½ baths, large living room with natural fireplace, distinctive entrance hall, unusual library, early American dining room, modern up to date kitchen, oil heat, insulated, random width floors, landscaped grounds 139x231 ft., outside fireplace. Will consider part trade. Make your offer. Owner direct, or your broker. Address W. S. Anderson, 56 E. 89th-place, Chicago, ph. Hyde Park 9126, Triangle 7427, or Downers Grove 1722.

Elmhurst—24 minutes to loop.

— OPEN FOR INSPECTION TODAY —
455 Addison avenue. 5 rooms and garage. Newly decorated. Modern bath. Good location. Open 4 to 6 p. m. MR. BUEHLER.

173 E. Grantley. 6 room Dutch Colonial. New interior and exterior decorating. Natural fireplace. Other features. Landscaped lot 75x240. Garage. Open 2 to 4 p. m. MR. MORFORD.

229 Tuxedo. 5 room brick, newly decorated. Fireplace. Close to electric transportation. Good neighborhood. Open 1 to 3 p. m. MR. PURCELL.

244 Clinton avenue. 7 room home and garage. All improvements. Ideal home for larger family. Modern bath and kitchen. Newly decorated. Open 3 to 5 p. m. MR. SCHOEN.

These homes can be purchased on small down payments with balance over long period like rent. Also large selection of other homes to choose from.
MYERS REALTORS
600 East Lake street. Elmhurst 2025.

MODERN 5 ROOM HOUSE, FRAME; GAS heat; large basement; 2 car garage; lot 50 by 149 feet; in good neighborhood; 34 minutes from loop; near station; 3 blocks from school; also near best high school in Du Page County; Price $5,500. Reasonable down payment. Owner, 555 Fairview-avenue, Elmhurst, Ill.

5 ROOM BRICK BUNGALOW—LARGE ENclosed porch; natural fireplace. Lot 50x150; 1 car garage; side drive. Price $5,500. Elmhurst 2023 or
Address C E 348, Tribune.

$3,800 BUYS S. E. COR. SAYRE AND Bloomingdale, 60x177 ft. vacant. No asses. CICERO REALTY CO., 407 S. CICERO-AV.

MOD. 6 RM. COL. BRICK HOME.—SUN rm.; 2 car gar.; large trees; nr. schools and trans. Paul Rieger, 303 E. St. Charles-rd.

LOT—58X130; FULLY IMP. NR. HI. SCHL., trans., $550. Address Y H 578, Tribune.

6 R. BRICK HOME; BATH; GAS, ELEC.; gar.; lrg. lot; pr. $2,350. 546 Fairfield.

Forest Park—23 minutes to loop.

5 ROOM FRAME BUNGALOW, $5,500. ALL assessments paid 1134 S. Thomas-avenue.

Glen Ellyn—36 minutes to loop.

LET US SHOW YOU NEWLY DECORATED, modern, 5, 6 and 7 room homes. Excellent locations. $3,700 to $15,000. Small down payment, balance slightly higher than your present rent. C. Boardman & Co., 473 Main-street, Glen Ellyn. Open evenings, Sunday.

COZY STONE COTTAGE, GARAGE, BARN, 3 acres, big trees, fruit; faces river; fishing, boat riding; nr. trans., stores; $5,200. Terms. Worth double. Klein, 472 Main-street.

BEAUTIFUL WOODED LOT—50X175; NEAR Crescent-boulevard; park, school. Owner. South Shore 3811.

Hinsdale—25 minutes to loop.

FINE LARGE ESTATE IN S. E. HINSDALE. House has large liv. rm., library, dining rm., kitchen, breakfast room 1st fl.; 6 large bedrooms, 3 baths, and billiard rm. 2nd fl.; h. w. ht.; beautiful corner lot 165x247, with very large trees and shrubs, 4 car garage. Priced at only $16,500.00. Open for inspection Sunday, June 7, 10 a. m. to 7 p. m., at 8 E. Third-street, Hinsdale, Ill. Rudolph Meine, 120 S. Washington-street, Hinsdale. Tel. Hinsdale 1320.

SEVEN ROOM HOME, NEW COND.; ON beautiful hillside lot 82½x175 ft.; large liv. rm., dining rm., recep. hall, sunroom, lav., and kitchen 1st fl.; four bedrooms, tile bath 2d fl.; maid's bedroom 3rd fl.; h. w. ht. Priced at only $12,500.00. Open for inspection Sunday, June 7, 10 a. m. to 7 p. m., at 111 N. Grant-street, Hinsdale, Illinois. Rudolph Meine, 120 S. Washington-street, Hinsdale. Tel. Hinsdale 1320.

Estate Orders Us to Sell

30 HOUSES.

Ranging in price $3,000 to $10,000. 5, 6, 7, 8 and 10 rooms; 1-3 cash, balance on payment plan. J. E. DONNELLY, 108 S. Washington-st. Ph. Hinsdale 1250.

WOODED—200x250 FT.

Highly desirable vacant; underpriced. Will divide. Several fine, deep lots, 50, 60 and 75 ft. frontage; $1,000 to $1,500. Beautiful, heavily wooded 75 ft. lot, $2,750. HENRY A. MILLER, REALTOR, 10 S. Washington-street. PHONE HINSDALE 56.

FINE CORNER RESIDENCE, HINSDALE—Modern 10 rooms; large lot; oil hot water heat; natural fireplace automatic hot water; 3 blocks to schools, churches, transportation and shopping center; priced for quick sale by owner: $10,000; terms if desired. 35 E. Walnut-street. Phone 892.

5 RM. BUNG.—NR. SCHL.; LOT 57X165; loc. 207 N. Vine-st.; some repairs needed; barg., $4,800. Open 2 to 5 Sun. Hins. 147.

LARGE WOODED LOTS BY OWNER. Very reasonable. Address X S 92, Tribune.

REAL BARGAIN—2 WD. LOTS, $5,700 1927; net $800 ea. Address G 81, Tribune.

La Grange—21 minutes to loop.

VACANT FOR SALE.

Fine corner location, well wooded. Close to schools and transportation. A bargain at $1,750.
Two adjoining lots, nicely located. Must be sold to close estate. Priced at $1,750 each.
HENRY A. MILLER, REALTOR.
803 Hillgrove-av., at Brainard, Ph. L. G. 745

BAIRD & WARNER

EXCLUSIVE OFFERINGS.
307 West Cossitt, 9 rooms $5,500
636 North Waiola-avenue, 6 rooms ...$6,500
315 North Ashland-avenue, 6 rooms...$8,250
536 South Spring-avenue, 6 rooms...$14,000
Well located vacant $1,200
Mr. Pratt, BAIRD & WARNER
307 North Ashland-avenue. La Grange 5094.

TODAY'S BEST BUY.

6 rm. modern home; lge. living rm.; natl. fireplace; sun parlor; modern kitchen; oil heat; 3 lge. airy bedrms.; 2 car garage. Convenient to stores, schools, and transp. Priced for quick sale at $8,500.
HENRY A. MILLER, REALTOR.
803 Hillgrove-av., at Brainard. Ph. L.G.745.

5 RM. ENGL. HSE., BRKFST. RM.; EXT. lav.; h.w. ht.; gar. Owner 517S.Madison-av.

Lombard—31 minutes to loop.

703 SOUTH CHARLOTT.

LIQUIDATING 5 RM. FRAME BUNGALOW, glazed porch, landscaped corner lot, 70x190. Near Aurora and Elgin station, $2,850; trms. to financially desirable party. Open for inspection Sunday from 2 to 4:30 p. m., or
KESWICK CORP.,
166 W. Jackson. Harrison 2022.

$300 DOWN, BALANCE $28 MONTH, INcluding interest for 20 years, buys a small farm, with new built to order house, garage, complete plumbing, gas, electric; excellent soil, paved street; no assessments; 5 minutes to depot, schools, stores; A1 trans. to city. Write for part., R. M. McNair, 20 W. Jackson. Web. 7522.

Maywood—18 minutes to loop.

619 South Fourth-Avenue.

"OPEN HOUSE" TODAY, 1-6 P. M.
Maywood's outstanding buy; strictly modern 5 rm. kellastone bung.; corner lot 41x132; fireplace, glazed-screened porch; beaut. landscaped; $5,950; HOLC pmts. $39.54 mo. F. H. HALVORSEN CO., 3145 W. 63D-ST.

6 RM. MOD. BRK. BUNG., 3 B. TO 11TH-avenue L stat.; lg. lt.; 2 car gar., side dr.; priced ½ at $5,850.
4 room bung., 2 bedrooms, L trans. 40 ft. lot; best neighborhood snap at $2,750. $500 cash. Open Sun. Peacock 609 Lake-street.

6 RM. COLONIAL RES.; H. W. HT., 3 BEDrms., tile bath; mod. kit., gar.; $650 dn. Easy tms. on bal. Open today, 1-5:30. HEMINGWAY, AUSTIN 1746.

$15,000—2 FLAT, $7,350; BRK., ULTRA mod. 5-5 rms., oak flrs., slp. pchs., tile baths, new. dec. all thru.; 2 blks. L, stores, schls. Fine loc. Tms. Key, 811 S. 5th-av.

BARGAIN—OWNER; HOLC BRK. BUNG. NR. L; extra lg. liv. rm.; best Maywood loc.; 1240 S. 14th-av.; ex. cond.; $600 equity.

5 RM. BUNGALOW—LOT 40X132; $3,500. Basement, furn. ht.; gar. 2113 S. 2d-av.

BARG.—MOD. 6 R. BUNG.; H. W. HT., only $3,000; terms. Address E 284,Tribune

Oak Park—16 minutes to loop.

[See Real Estate—Oak Park, Austin.]

Riverside—19 minutes to loop.

RESIDENCE OF BEAUTY.

Everything that constitutes a home of superior beauty and construction is embodied in this wonderful 6 rm. brk. home. Elegant tile kitchen and lavty., lge. liv. rm., natl. firepl., 3 lge. bedrms.; entire house canvased; beautiful carpeting; h. w. heat, oil; 2 car gar.; beautifully landscaped ground; 7 yrs. old; cost of const., $25,000. Sacrifice at $15,000. We recommend this as an outstanding bargain.
HENRY A. MILLER, REALTOR.
Main ofc. N. of Riverside depot. Ph. Riv.5656.

RARE BARGAIN.

Very good 8 room res. lot 100x200, trees, shrubs, garden, 2 car gar. Ideal Location. ADDRESS C L 333, TRIBUNE.

N. W. COR. LOT—BYRD AND LONGCOMmon-rd., Riverside, Ill. Owner, Seeley 6280.

(Continued on following page.)

Day By Day Story of the Experimental Farms

By Bob Becker

Fun on the Farm

June 6, 1936.

A LITTLE guinea chick got off to an exciting start in life a few days ago on the Wheaton experimental farm. Only 10 minutes old and it was stepped on by several turkey poults that hatched out ahead of the guinea.

The story behind this experience of the little guinea is one of a mixed family in the poultry yard. Instead of a hen setting on a clutch of eggs consisting solely of guinea hen eggs or turkey eggs, two hens on the farm were given eggs of each variety. Thus we have a couple of scrambled barnyard families that are going to be interesting to watch during the next few weeks.

The other day when we were around the poultry yard one of these mixed families was just coming into the world. First to come out of the shells were four poults. The last bird to appear was a little guinea. Of course he's small compared to the poults, and being small and the last of the coming out party he had a hard time.

Ten minutes old and he was getting his neck stepped on by the larger poults. But this tough little guinea seemed to be weathering the rough stuff all right, so he'll come through without a doubt. One motherly old Barred Rock hen already has seven guineas and five poults in her mixed family, so we're getting used to these funny combinations in the poultry yard.

A Family Mixup.

We had so many "lost" lambs on the Wheaton farm last week that the fields and the sheepfold saw some near riots. Every lamb on the place temporarily lost its mother and how they did complain! Night and day the chorus of ba-aa-ing rose in a steady volume.

The cause of all the trouble was the job of shearing 299 ewes. The ewes had to be brought into the barn for the operation, while the lambs were naturally left alone outside. That started the racket. Then when a ewe minus her overcoat was turned out the lambs [minus their mothers] ran all around to see if the funny looking animal fresh from the barber shop was the one they were looking for.

Trying to get the families reunited was quite a job, but the reunions were finally effected and now the lambs fortunately are "off the air." The ba-aa-ing is back to normal.

Turkeys on the Chutes.

We're still waiting to see the "penthouse family" of turkeys on the top of the haystack take the high dive to the ground. The poults haven't hatched out yet, but they're due soon. Rawlings says that the hen will drop to the ground and then coax the little ones to shoot the chutes down the side of the haystack to the ground. It'll be fun to see this happen.

Learning to Eat.

Ten young pheasants hatched by a little bantam hen are having a good time these days. During the day the bantam leads the little fellows through the tall grass in search of insects, but at night the family is housed in a little coop. These wild birds have some company now because a clutch of Mexican quail eggs is being hatched out by another faithful little bantam hen.

Wild Roses in Bloom.

The rain last week, which stimulated and freshened all vegetation, plus the presence of lovely wild roses, has made the farm even more attractive than it was in May. You can tell it is June when you go hiking through the woods, because there are many flowers to be seen. But it's fitting that after the violets, mandrakes, wild geraniums, trilliums, and other May flowers should come the simple beauty of the wild rose—the original flower from which have come all the roses that we see in florists' windows.

Seeing the delicate pink, fragile blossoms of this wild rose the other day we were reminded of the fact that we must enjoy them without delay, because as a rule each flower has just about two days of life.

The bumble and honey bees should welcome these new blossoms. The bumble bee is so heavy for the light petals of the roses that he has to make a landing right in the center of each blossom. By doing this the bumble bee again performs a valuable service, because he can help to transfer pollen from one flower to another when he gets into the middle of each blossom to secure nectar.

REAL ESTATE—SUBURBAN—WEST.

Wheaton—40 Minutes to loop.

FOR SALE OR RENT—ATTRACTIVE HIGH grade English brick, tile roof, vapor heat, spacious living room with fireplace and sun parlor, 3 bedrooms, screened porch, heated garage, fine location. Only $9,000. Rental $60. Concession for immediate occupancy. GEORGE L. ALLMART & CO., Front and Main streets, Wheaton, Ill.

COZY "BONUS" HOME. See today new model 4 rm. house, lg. lot, 1 bl. So. Jewell Sta., C. A. & E. Ry. Only $400, cash, bal. terms. Mrs. Walters, Wheaton 1270

REAL ESTATE—SUBURBAN—MISCELL'S.

To Real Estate Buyers and to Purchasers of Modern Homes

We present some sensational values, real bargains in fine suburban property, close to Chicago, on the shores of the Lake, in our magnificent 4,000 acre

Suburban Community with 5½ Miles of Frontage on Lake Michigan.

A CITY IN THE MAKING with a potential future value of $100,000,000 in land and buildings, this development [only 72 minutes from the Loop] is the greatest project of its kind in the last 6 years. It has grown steadily regardless of conditions elsewhere, because it is progressing under a scientific plan of action which has enabled it to emerge from the depression with its values maintained and its property owners protected.

TODAY THIS SUBURB stands out as one community that has triumphed over conditions and is firmly established as a leading, successful realty enterprise with its miles of paved streets; its more than 185 homes and other modern buildings, including the outstanding examples of up-to-date home construction from the Century of Progress; its fine public school, golf course, theater, riding academy, parks, gardens, and clean, sandy beaches. MORE THAN 6,000 PEOPLE have already taken advantage of the opportunities to acquire homes, homesites, business corners, and riparian rights locations here.

AND NOW WE ARE ABOUT TO OFFER a very limited number of choice locations in this lakefront suburb, large homesites, full 60x125 ft. parcels, FOR ONLY $249, on EASY TERMS as low as $25 down and $5 a month. Convenient to beach, golf course, school, and station. Lakefront riparian right locations, and business corners at proportionately low figures.

THIS COMMUNITY is restricted and zoned into various districts for various types of buildings so that you can have a permanent year-round modern home, or a woodland log cabin or summer cottage.

IF YOU ARE one of the thousands of business and professional people in Chicago who want a secluded woodland retreat away from the strain and pressure of daily affairs, here is your answer; this community is so large that there are choice locations in the deep forest sections where you get all the rest and recreational advantages of the North Woods and at the same time have the comforts and conveniences of modern suburban life, only 72 minutes from the loop. Where else in all Chicagoland can you find such natural beauty and environment combined with up-to-date community development?

IF YOU HAVE any idea of owning real estate anywhere, why not get the best? Select YOUR property in a community that has stood the tests of depression and is more valuable today than ever before. That is why the bargains we are about to offer will go fast in this rising market. THE SUPPLY IS LIMITED. The demand is growing. Investigate at once. You may never again get so much for so little.

Write or phone for full details, price list, location map, and directions how to inspect today's greatest bargain offers. State whether you wish to go by suburban train or automobile.

ROBT. BARTLETT REALTY COMPANY
NOT INC.
111 W. WASHINGTON-ST.
TELEPHONE ANDOVER 4141.

Property for Development, Financing or Sale.

A large estate, owning free and clear many valuable property sites in Chicago, Oak Park, River Forest, Highland Park, Hammond, East Chicago, and other locations in and about Chicago, wants to consider the best possibilities for immediately improving some ...

REAL ESTATE—OTHER CITIES.

2 BRK. STORES—FRANKLIN-ST. LOC., 20X70; lot 42½x168. G. Baker, Citizens Bank, Mich. City, Ind. J. Kereazes, 867 E. 63d.

SELL OR RENT—BEAUTIFUL HOME IN Crystal Lake, Ill. Furnished or unfurnished. 192 Pomeroy-avenue. Phone 422-J.

REAL ESTATE—RESORT PROPERTIES.

Canada.

FOR SALE—LODGE ON GREATER LOON Lake, Cloyne Ontario. Fully equipped. Wonderful fishing and climate. Sacrifice $5,500. Sprague Moore, Calumet 5315.

Illinois.

AS FAST AS WE SELL THEM WE BUILD NEW HOMES THAT'S WHY THERE'S ALWAYS A HOME READY FOR YOU AT

WONDER LAKE

A few lucky families will get these bargains. See "The Ireland of America"—sequestered glens, emerald rich islands—12 miles of heavily wooded shore line—magnificent sand beaches—game fish galore. A gentile community that you will adore.

BRAND NEW, READY TO MOVE INTO

4 ROOMS—$495

View of the blue of the lake from every window. Spic and span; carpenter built; inside toilet; on the hilly east shore; inviting you to walk in and take possession. $15 a month will handle [BOAT INCLUDED].

5 ROOMS—$895

Top of Them All

A GLORIOUS LOG CABIN

In the Woods

$1,700 COMPLETE

Massive field stone fireplace; heavy wrought iron electrical fixtures, shower, flush toilet, built-in kitchen cabinets, copper screens, facing 100 foot sand beach with pier. Yours for $25 a month.

DRIVE OUT NOW
Only 1 Hour Away

Take Northwest Highway past Cary, Ill., to Route No. 12—turn right on No. 12 to McHenry, follow signs.

WONDER LAKE
W. A. WOOD.

LAKE COTTAGE, $295

For a limited time only. All new lumber, asphalt shingle roofing; doors, glazing and architectural advice to construct a 20x25 foot cottage, including porches, FREE with the purchase of an improved 40x125 foot lake lot, 35 miles northwest of Chicago. TOTAL COST $295. TERMS $2 WEEK. No assessments. Act at once! ADDRESS C K 442, TRIBUNE.

REAL ESTATE—RESORT PROPERTIES.

Wisconsin.

Stop Dreaming! Here is your summer home for only $600

Just what you have been looking for—a summer home of your own on beautiful Fox River, 49 miles N. W. of Chicago. Fisherman's paradise; chuck full of bass, pickerel, and pike. Heavily wooded like the deep North Woods. Safe sand beach. Carpenter built throughout; not a "makeshift." Built to endure. Inside toilet, elec. lights. $600 complete. $100 down, balance 4 years to pay. How to get there: Take Milwaukee av. through Antioch to Route 50 at Grass Ball Corner, turn left [west] on highway 50 to Shorewood Terrace. Drive out and see this buy; no trades, no agents. Ask for Mr. Green.

REAL ESTATE—FARM LANDS.

Alabama.

BALDWIN COUNTY, ALABAMA — UNEXcelled for general farming, early truck, dairying, poultry, and live stock. Land at attractive prices. For information and free copy "The Southland" write E. J. Hoddy, General Development Agent, Dept. B-54, LOUISVILLE & NASHVILLE RAILROAD COMPANY, Louisville, Kentucky.

Arkansas.

160 ACRES—TEAM, COWS, CROPS, 9 HOGS, poultry, tools included; pleasant home; handy town; fertile soil. $1,730, part cash. Pg. 106, free catalog 800 bargains. STROUT AGENCY, 920-M Chemical Building, St. Louis, Mo.

75 ACRES, 7½ MILES FROM PINE BLUFF; ...

REAL ESTATE—FARM LANDS.

Indiana.

WE HAVE SOME REAL BARGAINS IN farms in northwestern Indiana within 40 miles of Chicago; improved 80 to 160 acre farms from $50 to $75 per acre. Write for list. Mention size wanted. No trades. ESTATE OF JOHN J. LAWLER, 1015 Exchange avenue, Union Stockyards, Chicago, Ill. Telephone Yards 0753. OFFICE AT DYER, IND., OPEN SUNDAY.

OVER 200 FARMS! WE ARE PROUD TO submit for your approval the finest group of farms we have ever had. Expert supervision and constant improvements have classed our farms with the best. See us before you buy. FLOYD H. MAYNE, 508 Gary State Bank Bldg., Gary, Ind. Ph. 2-3278.

FOR SALE—FARM, 26 ACRES, EDGE OF Valparaiso, Ind.; 5 acres fruit. Paved road. City gas, water, light. Modern 7 room house, buildings. Priced to settle estate. Write or call E. Zimmerman Jr., 100 Washington-st., Valparaiso, Ind.

68 AC. IND. STOCK AND EQUIP. CLEAR good soil; trade for income property. PALMQUIST, 6837 S. Halsted, Normal 3700.

Iowa.

WIDOW WILL SAC. 300 ACRE PAYING Iowa farm. Heart of corn belt. Exc. bldgs. P. Mullen, 6831 Cornell. Pla. 2089, morns.

80 ACRES GOOD FARM LAND—WELL IMproved, on pavement. D. G. BLACK, BLAIRSBURG, IOWA.

Wisconsin.

200 ACRE IMPROVED, SUIT. FOR DAIRY. Rich soil. N. Wis. Address B X 111, Tribune.

REAL ESTATE—FARM LANDS.

Michigan.

FOR SALE—FARM AND MODERN HOME—80 acres fine land, nice buildings, city electricity, bath, hot and cold water, 2 wells, electric water system, 1 spring, nice timber, registered Percheron mares and colts, spotted Poland China hogs, Guernsey cows, McCormick-Deering implements, cream separator; hay, oats, corn and wheat; 34 acres alfalfa. Everything complete for $9,800. New crops will be included. See owner at Carroll farm, 6 miles south of Hillsdale on M-99, ¾ miles west on Reading-road.

MODERN MICHIGAN FARM—80 ACRES, 2 cows, complete farm tools included to quick buyer; in pretty resort country, ¼ mile school, 4½ depot town, high school; 2 springs in pasture, 4 acres alfalfa, sugar grove; dandy 6 room home, electric lighted, water pressure system with automatic electric pump, 40 ft. barn, many outbuildings. Possession now, $1,850, part cash. Free June Catalog, United Farm Agency, Dept. E, 30 N. La Salle, Chicago. Randolph 7113.

15 A. NEAR TOWN; NICE BLDG., LOTS fruit; good level soil; $1,400; $500 cash. 80 a., gd. road; timb., 18 a. hay; fruits, good bldgs., stock, tools, crops; $750 dn., bal easy. 54 a.; buildings, rich soil, timb., beaut. stream; 109 mi. Chgo.; only $2,500, $500 dn. 17 a. on lake., sml. bldgs.; $1,000, $300 down. S. W. MICH. FARMS; ALL KINDS, SIZES. Lake, river, and Hiwy. places. Fr. list. ROESSLER, 140 S. DEARBORN, CHI.

20 A.—5 RM. HOUSE, NEW BARN, HD. RD. Good land, 40 fruit trees; at $400 dn. 40 a.—9 rm. house, elec., 5 a. fruit, barn and 2 coops; close to all resorts; $400 dn. 80 a.—fair buildings, new barn, 15 acres hay, good ...

REAL ESTATE—FARM LANDS.

(Continued from preceding page.)

Miscellaneous.

STROUT BARGAINS

"CLOVER HILL" FARM, $300 down; [illegible] acres on improved road, mile Southern Michigan village; 10 acres new [illegible] 6 room home, [illegible] $1,100 [illegible]

80 ACRES SOUTHERN WISCONSIN: horses, 3 cows, 175 poultry, implements, growing corn, oats, hay, etc., included; 50 [illegible] creek; good 6 room house, cement basement, barn, drinking [illegible] $4,500 complete, part down. Free illustrated [illegible] STROUT AGENCY, 7-C South Dearborn, State 7975.

REAL ESTATE—COUNTRY.

BEAUT. COUNTRY HOME ON HIWAY., 3 mi. north of Valparaiso, Ind.; 6 rm. frame [illegible] gas, elec., [illegible] garage; [illegible] landscaped and shrubbery. [illegible] Valparaiso, Ind.

7 ACRES—6 RM. MOD. HOME, GARAGE, [illegible] chickens; [illegible] but not [illegible] Chicago; [illegible] 2349 before noon Sunday or Address F 235, Tribune.

REAL ESTATE SERVICE.

LIST YOUR BLDGS. AND VACANT WITH us. Schmidtke. Call Palisade 7880.

REAL ESTATE—MISCELLANEOUS.

PRIVATE PARTY WILL BUY COTTAGE, [illegible] N. W. side. Address Y P 449, Tribune.

60 FT. LOT—3 BLOCKS TO LAKE MICHIGAN; $25 down, $5 a month. ADDRESS Y A 445, TRIBUNE.

LAND INFORMATION.

OREGON-WASHINGTON — MILD CLIMATE; fruits, poultry. Idaho-Montana—Grain and cattle ranches. Minnesota-North Dakota—Diversified farms, hogs, cattle, sheep. Consult us for suitable location and income producing farm homes. Call personally or write for New Zone of Plenty book. W. S. Weber, GREAT NORTHERN RAILWAY, 105 West Adams-street, Chicago.

GOV'T LAND—NOW SALE, LEASE, HOMEstead; 10c acre up. Information all states, 25c. Tax Service, 623 Majestic Bldg., Detroit.

REAL ESTATE WANTED.

Apartment Buildings.

MODERN 2 FLAT BRK., 5 RMS., NR. FULlerton or Diversey, W. of Crawford. Can pay all cash. Jarchow & Sons. Spauld. 4280.

PRIVATE PARTY WANTS 19 APT. BLDG. North or Northwest; can pay all cash. Address X N 492, Tribune.

WANT SIX OR 12 APT. N. N.W. CAN PAY all cash. Address B Y 185, Tribune.

HAVE $5,000 CASH. WANT HOME OR 2 flat, N. or N. W. Address C L 285, Tribune.

PRIN. HAS CASH FOR S. S. 18 APT. OR larger; white or col. Atl. 4516, 10-11 a. m.

Houses.

WANT TO BUY HOMES OR 2 FLATS WITH HOLC mtg.; city or suburbs. Frederick A. Smith, 111 W. Washington-street.

WILL PAY $1,500 CASH FULL PRICE FOR 5 or 6 room home, north or northwest. Address Y F 447, Tribune.

SO. SIDE BUNG.—PREFER HOLC LOAN; MIGHT ALSO CONSIDER 2 FLAT. Cash for equity. Address Y F 264, Tribune.

WE ARE LOOKING FOR NICE HOME ON North or Northwest Side in good condition, from owner. Address B X 512, Tribune.

SMALL RES.—N. W. SIDE, LESS THAN $3,000, by city employee. $200 cash down and '35 Ford coupe. Address E 560, Tribune.

WANT MODERN BUNG. OR 2 FLAT—NO. or N. West; $3,000 cash down payment. Must be bargain. Address Y H 470, Tribune.

HAVE $500-$1,000; WANT RES. OR 2 FL., N.; not over $4,000. Address Y E 88, Tribune

BUNGALOW OR HOME—AUSTIN-OAK PK.-Berwyn. Barg. only. Address F 190, Tribune.

Business Property.

HAVE BUYER FOR LEASEHOLD OR PROPerty of theater. Beederman, 4259 West Madison-street. Kedzie 6818.

Resort Property.

WANTED LAKE FRONT COTTAGE AS part payment on 6 room west suburban home. Address F 353, Tribune.

WILL GIVE $200 AND GRAHAM PAGE 1931 sedan for summer cottage. John. Van Buren 2231.

Farms and Acres.

WANTED—ACREAGE

From owner, 10 to 40 acres, near transportation within 35 miles of Chicago. Best price, terms. Address C L 331, Tribune.

WANT CLOSE-IN FARM OR ACREAGE—100 to 300 acres. North or Northwest. Pay all cash. Address C J 116, Tribune.

CASH—5-10 AC. S. W. MICHIGAN OR N. W. Indiana on lake or large river. Describe fully. Lowest price. Address F 100, Tribune.

80 AC. MORE OR LESS—COLES, MOULtrie, Douglas counties; will pay cash; may buy stock; at once. Address F 345, Tribune.

SMALL FARM WITH BLDGS. WIS., ILL., Ind., or Mich. Address G 75, Tribune.

CLEAR—CENTRAL HIGH GRADE FOR clear bldgs. Address C L 460, Tribune.

S. W. MICH., ABOUT 30 ACRES, CASH BY private party. Address F 114, Tribune.

FARM OR ACRES—FOR CASH N. OR N. W. 4959 Dempster, Niles Center, Ill. Ph. N. C. 5

Vacant.

BARGAIN—1 TO 10 LOTS. RESIdential, single family, northwest. Phone R. W. Caldwell, Mohawk 3040.

WANTED—NORTH SIDE OR ITS SUBURBS, residential lot or improved for cash. ADDRESS X S 266, TRIBUNE.

CHGO. LOTS. CASH. GIVE DETAILS, LOWest prices. Address E 558, Tribune.

ELMHURST OR LA GRANGE—LOT NEAR trans. Address Y C 387, Tribune.

NILES CENTER—VACANT FOR CASH, 4959 Dempster, Niles Center, Ill. Ph. N. C. 5.

Other Cities.

HAVE CASH BUYERS FOR LOS ANGELES real estate bargains. Describe. R. Parker, 808 N. Mansfield-avenue, Los Angeles, Cal.

Miscellaneous.

BUY, SELL, EXCHANGE REAL ESTATE. Write Muth, 6212 University-avenue.

REAL ESTATE FOR EXCHANGE.

Apartment Buildings.

2 FLAT BRICK—5-5 ROOMS; N. W.; 2 SEParate heating units; 2 car garage; excellent condition. Taxes paid to date. $5,000 3 yr. mortgage. Exchange for bungalow, with small mortgage, on Northwest Side or suburb. Hannibal, 2517 Lunt-avenue, Chicago.

4222 N. MOZART—FINE BRICK 2 FLAT; 5-6 rooms; want larger or farm in Illinois or Wisconsin.
1221 Pratt-blvd.—Fine 7 rm. brick residence for income property.
John J. Kern, Inc., 1520 Devon, Shel. 8600.

CLEAR SIX FLAT.

7 years old, Englewood; owner wants home, 2 flat or good vacant. Glatt & Price, 8026 Cottage Grove-avenue.

CLEAR TWO FLAT BRICK, PARK MANOR, 5 and 6 rooms; price $9,000. Will consider vacant in trade or cottage. Glatt & Price, 8026 Cottage Grove-avenue.

CLEAR 12 FLAT SOUTH SHORE, NEAR I. C.; will trade for smaller. Rents $5,300; price $33,500. Glatt & Price, 8026 Cottage Grove-avenue.

MOD. 3 APT. BLDG.—WELL RTD. HIGHland Park; trd. for mdse. bus., impr. farm, hotel. Address F 129, Tribune.

2 FLAT, CLEAR, $3,000, FOR HIGH CLASS 2 flat brick up to $8,500. Address B O 235, Tribune.

HIGH CLASS 3 FLAT; 3 6'S; NEAR 91ST-Laflin. Trade for clear brick bungalow. Address Y F 231, Tribune.

2 FLAT—5-6 ROOMS 5 ROOM COTTAGE; S. S.; want Wis. farm. 4006 Division.

2 FLAT BSMT., NR. RACINE-59TH-ST. FOR bungalow or cottage. Address G 74 Tribune.

6 FLAT BUILD. FOR SMALLER OR GOOD farm. Simon, 1907 Crystal-street.

Business Property.

UNOCCUPIED BUS. PROP. IN EXCH. FOR bus. or what have you? 2409 S. Troy-st.

Farms and Acres.

CLEAR FARMS ADJOINING THE THRIVing city of Waterloo, Iowa. Only 10 min. to theaters, shopping, schools, and churches in bustling city of approximately 50,000 pop. Will exchange for Chicago vacant or improved. CHARLES E. FOX & CO., AGENTS, HOME ACRES LAND ASSOCIATION. 1521 East 53d-st., Chicago, Illinois.

80 AC., NR. WINAMAC; GOOD SOIL; FAIR bldgs.; mtg. $1,900; want improved prop. or residential vacant. $3,000 equity. ADDRESS Y F 237, TRIBUNE.

HAVE $300 CASH AND 160 A CUT OVER land North Wis. Trade for 10 acre tract 30 mi. Chgo. N. or W. near transportation. ADDRESS F 105, TRIBUNE.

FOR SALE OR EXCHANGE—80 A. DAIRY farm; east central Wis.; with stock and crops; for city prop. Address Y E 255, Tribune.

GUARANTEED TUNG OIL LAND FOR CHIcago vacant or improved. Address E 566, Tribune.

WILL TAKE EQUITY IN SMALL BUILDING or house as part paymt. for my 40 acre farm near Chicago. Address C G 64, Tribune.

WILL TAKE GOOD USED CAR AS PART payment on my small farm near 111th west of Cicero-avenue. Address C J 115, Tribune.

CLEAR—359 A. FARM NR. GRAND RAPIDS exch. for clr. brk.; Chgo. Atl. 4316, 10-11a.m.

80 ACRE WIS. FARM FOR CHICAGO VAC. or improv. Address Y D 443, Tribune.

ACRE FARM—9 RM. HOUSE, NR. LAKE Geneva, Wis. Address X T 563, Tribune.

REAL ESTATE FOR EXCHANGE.

Farms and Acres.

. . 20 AC. FRUIT AND GARDEN FARM. . . 1 mi. small city So. Mich.; good 6 rm. house, other bldgs.; 4 ac. grapes, other fruit. Mtge. $750. Want improv. prop. or residential vacant. Address Y F 236, Tribune.

Houses.

WANTED—A 7 OR 8 ROOM HOME OF brick construction located in either Park Ridge or North Shore suburbs.
Have 6 room brick bungalow located in Norwood Park fully paid to trade in as equity. For particulars address Y J 375, Tribune.

HAVE 6 ROOM BRICK BUNGALOW IN Beverly Hills, all clear; want 2 apartment in Edgewater.
C. T. A. ANDERSON, 11 S. La Salle.

5 ROOM FRAME COTTAGE, NORTHWEST; 2 car garage, furnace heat. Will trade for 2 or 3 flat, brick. Berk. 0473. No agents.

WILL EXCHANGE EQUITY IN 8 RM. HSE. with or without furniture. Want nearby farm. Bird, 640 Woodbine, Oak Park.

6 RM. BRICK BUNG., NR. 76TH-PEORIA and cash, for 2 apt. or 4 apt. W. of Halsted. S. of 79th. Erickson. Bev. 7802.

6 RM. BRICK BUNG., NR. 79TH-ASHLAND, for 5 rm. bung. in Brainard dist. Agents don't answer. Address Y H 469, Tribune.

TRADE BUNG., N. W. SUB., FOR SMALL cottage in Chicago. Address D 570, Tribune.

Resort Property.

LOG CABIN—ONE BIG WOODED LOT NEAR golf, beach; hourly transportation to loop; will consider well located vacant. ADDRESS X X 364, TRIBUNE.

5 RM. COTT., LAKE FRONT, FOX LAKE; near Petite lake; clear. For North Shore or N. W. home. Address C E 522, Tribune.

Vacant.

EXCLUSIVE COR. LOT—70 FT.; ARTHUR-av. For mod. 3 fl. Address Y H 335, Tribune.

210X125—5940 HENDERSON-ST., FOR IMproved. Dr. Ascherman, 2750 North-avenue.

Miscellaneous.

ATTENTION!

Have you any property, vacant or improved, small or large, anywhere in the U. S. or Canada that you care to exchange? Write or call in person. ROBT. BARTLETT REALTY CO. [NOT INC.], 111 W. Washington-street.

WILL TRADE ALL OR ANY PART OF $50,000 of used cars for income property. Franklin Mortgage Co., 4915 Irving Park boulevard. Kildare 2421.

FRAME HOUSE [CLEAR] AND 2 FLAT $1,500 mtg.] for large res. or apt., brk. South, or what? Write Own., 6652 Hartwell.

CLEAR BR. STORE, MILTON, IOWA, $3,-500; exch. for clear. Atl. 4316, 10-11 a. m.

TO LEASE & WANTED TO LEASE.

FOR RENT—32 APT. BLDG., FOR COLored. Good trans. 5-6-7-8 rm. apts. suit. for kitchenette. Bldg. needs some repairs. Long term lease to responsible tenants with cash security. 352 East 47th-street. Atl. 3767.

REAL ESTATE LOANS, MORTGAGES.

REFINANCING, REORGANIZATION, CONSTRUCTION AND FHA LOANS.

LOWEST INTEREST RATES.

WE INVITE BROKERS TO CO-OPERATE.

We also have a special fund for 5 to 20 year Monthly Payment Loans. Monthly payments include principal, interest, taxes, and insurance. NO EXTRA CHARGES.

IRVIN JACOBS & CO.,
105 S. LA SALLE-STREET, CHICAGO. RANDOLPH 2350.

First Mortgage Loans

LONG TERM. LOW RATES.
AUTHORIZED MORTGAGEE.

FEDERAL HOUSING ADMINISTRATION MONEY CORPORATION,

100 NORTH LA SALLE-ST. FRANKLIN 9400.

Sharon Mortgage Co.

Mortgage Loan Correspondent for Connecticut General Life Insurance Co., Ohio State Life Insurance Co. Broker Co-operation Solicited.

LOWEST RATES.

105 W. MADISON-ST. RAN. 5656.

STOP SHOPPING—PHONE US—SAVE TIME. We represent banks and insurance funds. We make 5% govt. loans on homes, apts., constructions, stores. "Yes" or "no" one day after phone call. Brokers protected. MILWAUKEE-WESTERN MORTGAGE CO. 1954 N. Western, at Milwaukee, Arm. 4101.

. . . . WE MAKE LOANS . . . .

4 and 4½% Money

FOR CHOICE MORTGAGES.
CHAPMAN & CO., INC.,
135 S. LA SALLE-STREET. FRA. 0576.

50% LOANS.

Homes, Apts.; commercial and Illinois Farms. 5 to 20 yrs.; any amt.; mtges. bought. C. Cutler, R. 1010, 77 W. Wash.

1ST MTG. LOANS ON APARTMENTS, homes, Catholic institutions, farms; industrial construction loans; general financing. W. E. Gould & Co., 39 S. La Salle, Cen. 2522.

WE BUY 1ST MORTGAGES.

FENSKE & FENSKE, INC.,
111 W. Washington. Randolph 6208.

DON'T SACRIFICE! CASH FOR DEFAULTed Real Estate Bonds. Isaac Schiff Mortgage Co., 6 N. Clark-st., Rm. 900. Cen. 8172.

WILL SELL $1,000 1ST MTG. ON 2 FLAT bldg. to net you 8½% int. Matures in 1 year. Address F 413, Tribune.

ESTATE FUNDS, 4½-5% INT.; NO COMM. NO APPRAISAL CHARGE. IN AMOUNTS $2,500-$500,000. Address F 196, Tribune.

HIGHEST CASH PRICES PAID FOR 1ST mortgages on South Side Real Estate. Wm. L. SHARP & CO., 237 W. 63d-street.

$5,000 1ST MTG. IN DEFAULT AT DISC. Sec. by 1 story brick bldg. Has 2 stores, basemt. 9929-31 S. Wood-street. Sheld. 0899.

WTD.—$4,000, LONG TM., 1ST MTG. LOAN. 3 bldgs., 50 ft. To pay out heirs and nec. repairs. Mrs. E. HEUSER, 816 Altgeld-street.

LOWEST RATES FOR CHOICE LOANS. DOVENMUEHLE, INC., 110 S. DEARBORN-ST. ANDOVER 2200.

WANTED—LOAN OF $1,500; RL. ESTATE security. Address F 319, Tribune.

WANT $6,000 LOAN ON 560 A. FARM—Close in south. 1459 Spruce-street.

S. YONDORF & CO., 105 W. ADAMS-STREET. 5% residence loans; 4½% reorgan. loans.

WTD.—PRIV. LOAN FOR 2 YRS., 6%, ON 4 vac. lots. Address D 565, Tribune.

FIRST MORTGAGES MADE OR BOUGHT. Quick action. Henry D. Hirsch, Ran. 3021.

WILL DISC. UNDEF. $9,000. 1ST MTGE. Sec. by South side prop. 5% off. Fra. 0576.

DIRECT 5% MONEY — STATE MANAGEment Corp., 160 N. La Salle, State 3155.

WTD.—MTG. LN. $3,500. N. S. INC.; 2% com. 5¼% int. Address Y E 258, Tribune.

REAL ESTATE LOANS, MORTGAGES.

PLAY SAFE

Keep Costs Low

With Our Popular "Pay-from-Income" Home Financing Plan.

NO RENEWALS NECESSARY.
LONG TERM TO REPAY.
ATTRACTIVE RATES.

Loans for Refinancing, Buying, Building, Modernizing, Repairing.

Be sure to get full details about our economical, practical plan that adjusts monthly rent-size payments to suit your income and gives you a CLEAR HOME WITHIN A DEFINITE PERIOD.

Ask, phone or write for free booklet.

First Federal Savings & Loan Association of Chicago

State 4373. 111 S. Dearborn.

WITH OUR PLAN YOU CAN ENJOY LIFE

By following our convenient monthly payment plan you are really able to accomplish your objective and at a definite date have a debt-free home. We make 1st mortgage loans on homes at low cost and on long terms. We also make construction loans, which enable you to build and pay for a house on your present income. Our prompt, courteous service and helpful advice will please you. Our satisfied customers are our best recommendation.

Bell Savings,

Building and Loan Ass'n,
208 W. WASHINGTON-STREET. PHONE FRANKLIN 5445.

LOWEST RATES ON

CONSTRUCTION AND REFINANCING 1ST MORTGAGE LOANS. FIVE TO 20 YEARS. Authorized mortgage loan solicitor for THE PRUDENTIAL LIFE INSURANCE CO. OF AMERICA, NEWARK, N. J.

DRAPER AND KRAMER

INCORPORATED.
16 N. DEARBORN. STATE 0088.

First Mortgage Money

to loan on residence, apartment, and business properties. Attractive rates. Brokers' co-operation solicited.

Cooper-Kanaley & Co.

120 SOUTH LA SALLE-ST.
FRANKLIN 0353.

MORTGAGE LOANS.

MADE WITHOUT COMMISSION. INTEREST AS LOW AS 4½%. Must be on well located improved R. E. O'BRIEN & PAIN. LOAN CORRESPONDENT. The Minnesota Mutual Life Insurance Co. 8 N. OGDEN-AV. HAYMARKET 3335-6

— — SMALL, SMALL COMMISSION — — LOW RATE MONEY TO LOAN. In good sections on well kept bldgs. Also funds for choice Illinois farm loans. Also choice loans wanted on mfg. plants south of Chicago and east of Ashland. HENRY A. KNOTT, 29 S. La Salle-street, Room 428. SMALL, SMALL COMMISSION.

— — FIRST MORTGAGE LOANS — — 5 TO 15 YEARS TO REPAY. Have money to loan on homes—Highland Pk., Deerfld., Lake Forest, Lake Bluff, Waukegan. FIRST FEDERAL SAVINGS AND LOAN ASSOCIATION OF WAUKEGAN. 216 Madison-st., Waukegan. Majestic 84.

— — — — —NO COMMISSION— — — — — 5% INTEREST. 5 TO 20 YEARS. WILL PURCHASE MTGS. ALREADY MADE. MINNICH, BRADLEY & ASSOC., INC., 11 S. La Salle-street. Franklin 1167.

WANT PRIVATE LOAN, $5,000, 5 YEARS; yearly payment, on 2 stores, 2 flat brick, N. W. side, 6% interest, 4% commission. No FHA loan. Address Y G 457, Tribune.

I WILL BUY A PAYING OF DEF. MTG. on good prop. May make new mtg. on brk. prop. not too old. Send all data. Have $9,000 cash. Address B Y 459, Tribune.

WE MAKE LOANS TO SAVE YOUR PROPerty. Also refinance old mtgs. See Mr. Jacobsen, 100 North La Salle-street. Rm. 610.

ESTATE TRUST FUNDS FOR INVEST. 1ST mtgs. at 5%; no comm or appr. fees. Stuart Goranson, 120 South La Salle-st. Sta. 5850.

I PAY CASH FOR 1ST MTGES., DEFAULTED OR NOT; REAS. DIS. QUICK ACTION. ADDRESS Y J 91, TRIBUNE.

I WILL MAKE OR BUY MORTGAGES, DEfaulted or not, on very liberal cash terms. ADDRESS C L 336, TRIBUNE.

FINANCIAL.

HEIRS—WE PAY CASH FOR YOUR INterest. Probate Finance, 155 North Clark.

STOCKS AND BONDS.

WANTED TO BUY—LISTS OF NAMES OF owners of defaulted bonds, delisted stocks, or certificates of deposit. Address Louis S. Schwartz, 500 North Dearborn.

LOANS ON STOCKS-BONDS

OR COLLATERAL; MONEY CORPORATION. 100 N. LA SALLE-STREET. FRA. 9400.

CASH FOR REAL ESTATE BONDS, MTGS., stocks, tax warrants. Continental Discount Corp., 68 W. Washington-st. Randolph 2721.

BEST CASH PRICES—TAX WARRANTS, 1ST mtgs., spec. assmt. and R. E. bonds. Jos. Cohn & Co., 140 N. Dearborn. Dea. 7540.

WE BUY REAL ESTATE BONDS, ASSESSment bonds, mortgages. STERN WEISSBERG & CO., 134 N. La Salle. Ran. 1187.

ARE INTERESTED IN PURCHASING OR trading for Battle Creek Sanitarium bonds. Address Y F 235, Tribune.

AUCTION SALES.

AUCTION—BY ORDER OF D. & M. FIN. CO. We will on Mon., June 8, 1936, at 2:00 p. m., at 11319 S. Michigan-av., sell at public auction the entire fixt. of Home rest., consisting of a comp. equipped restaur. and kit. equipment such as: 1 Nat. Cash reg., 1 Kelv. ref. ma., 1 Bak. ref. ma., 1 Hob. pot. peeler, 1 Steiner mt. grdr., 1 Hob. dough mxr., 2 ice boxes, pot. mhr., 1 Blod. gas oven, 1 dbl. Chgo. range, 2 exh. fans, 1 cresc. dh. wshr., 1 chefs table, 2 gas pl., 7 vitrol. top tab., 28 chrs., elec. toast., 16 ft. and 24 ft. vitro. top cntrs., 3 plld. cof. urns, comb. cooler, 8 ft. past. case, 5 ft. cig. case, Buf. brd. slic., ceil. fan, neon signs, awn., elec. waf. iron, elec. clk., glasswr., lin., silvwr., kit. uten. and other misc. eqpt. All of the ab. gds. will be sold in lots and parc. to the high. bid. for cash. A dep. of 25% will be req. fr. ea. and every purch. All chks. must be certi. Marshall Nachbar & Co., 713 N. Wells-street. Phone Delaware 7773.

AUCTION AUCTION UNCLAIMED STORAGE.

Notice is given, that on Monday, June 8 at 11 A. M., and on Tuesday as well, I will sell at public auction for account Howard Storage & Van Co., Inc., at 423 South Wabash-avenue, for unpaid storage charges: Rugs, Reed Furniture, Office Desks, Typewriters, Electric Fans, Small Gas Engine, Lamps, Stoves, Books, Carpets, Cabinets, Radios, Simplex Ironer, Pressing Machine, Delicatessen Scale, Check Protectors, Bedroom and Living Room Sets, Breakfast Tables and Chairs, Antiques, Paintings, Lamps, Mirrors, Bric-a-brac, Desks, Linens, Book Cases and sundry other items. ALBERT J. MENDELSSOHN [Est. 1918.] AUCTIONEER.

AUCTION

Tuesday, June 9th, 2 P. M.
AT OUR SALESROOMS, 229 S. WABASH-AVENUE.

Our regular weekly sale of all kinds of household goods. Furniture, rugs, bookcases, desks, cabinets, dining room sets, chairs, glassware, etc.

WILLIAMS, BARKER & SEVERN CO. ESTABLISHED 1879. AUCTIONEERS.

AUCTION

WEDNESDAY, JUNE 10, 10 A. M. By Order EMPIRE WAREHOUSES, INC AT 6154 WENTWORTH-AVENUE. FOR UNPAID STORAGE CHARGES.

Pianos, furniture, oriental and domestic rugs, carpets, radios, linen, books, paintings, bric-a-brac, china, glassware, draperies, curtains, silverware, ice boxes, gas stoves, etc.

WILLIAMS, BARKER & SEVERN CO. ESTABLISHED 1879. AUCTIONEERS.

AUCTION.

THURSDAY, JUNE 11, 10 A. M. AT 1101 S. SHERMAN-STREET. By Order Universal Car Loading and Distributing Co. Refused and unclaimed shipments of miscellaneous merchandise such as Furniture, Auto Wheels, Auto Parts, Brass Tubing, Clothing, 11 Cases Scrap Leather, Patent Medicines, Washing Machines, Trunks, Grips. WILLIAMS, BARKER & SEVERN CO. Established 1879. AUCTIONEERS.

MUSICAL AND DRAMATIC.

RADIO PROGRAMS.

ACTING, WRITING, ANNOUNCING, RADIO Play Production taught by professionals. Institution 46 years national standing. COLUMBIA COLLEGE. 410 S. Michigan-av. Phone Webster 2123.

WANT STUDENT ACCOMPANIST TO REhearse with adv. baritone student for exp. North side. Address F 414, Tribune.

NEW YORK DIRECTOR WILL INTERVIEW dramatic amateurs and singers for radio-screen. Address F 178, Tribune.

HAW. GUITAR-POP. MUSIC TAUGHT BY note. Rapid prog. Low rates. Kil. 3677.

SUMMER SPECIAL—VOICE-VIOLIN-PIANO. 63 E. Jackson, Room 705-6. Web. 4998.

MAURICE SCIAPIO—VOCAL INSTRUCTION, radio, opera. 64 East Jackson. Web. 2096.

BARITONE SOLOIST WANTS CHURCH POsition for summer. Address Y 527, Tribune.

HORSES, HARNESS, AND WAGONS.

20 SHET. PONIES, ALL SIZES, GENTLE, well broken. Your choice. Reas. Call all wk. Co. Fair Pony Track, 1st and North-av.

HAVE A FEW SADDLE HORSES, POLO ponies, priced reasonable. La Grange 798.

20 SHET. PONIES, CHOICE. CALL ALL WK. County Fair Pony Track, 1st and North-av.

3 CHESTNUT SADDLE HORSES—PRIVATE owned. Park Ridge 1240 or 3021-R.

PONY—VERY GENTLE; SEE AT STOCK Yards Livery, 4167 Emerald-av. Yards 0565.

6 GD. WORK HORSES, PONIES—CHEAP. 3710 W. Le Moyne.

5 GAITED SADDLE HORSE—GENTLE; cheap. Chicago Beach Hotel, Room 741.

2 MULES, 2 HORSES, 6 SHETLAND PONies cheap. N. W. cor. Glenview airport.

DANCING SCHOOLS.

MISS BETTY CARL.

Learn in private to dance correctly. Special attention given to beginners. 817-18 Lyon & Healy Building. Webster 3363.

— — — — MISS LOU BURNS — — — — Beginners taught correctly in private. Lyon & Healy Bldg., Rm. 900. Webster 2644

BEGINNERS LEARN TO DANCE CORRECTly. Open 1-11. Private lessons, 75c, 10 for $5. Ruth Lee, 2657 W. North-avenue.

BALLROOM AND TAP—PRIV. LESSONS. Teresa Dolan, 1545 E. 63d. Hyd. Pk. 3080.

TAP, BALLROOM, BEGINNERS COURSE—10 lessons, $2.50. Thomas, 334 S. Wabash-av.

TAP CLASSES—ROUTINES. SEE BOB TOMlinson, 64 E. Jackson. Web. 2117, Rm. 600.

SPORTING GOODS.

USED PFLUEGER SUPREME REEL, $10.95.
New and used fly rods..........$2 to $20
New and used casting rods........$1 to $15
All types new and used baits..........29c up
True Temper, solid steel rod $2.95
Complete line new and used reels.$1 to $20
WE BUY, SELL AND TRADE TACKLE. GUNS, OUTBOARD MOTORS, GOLF CLUBS. KLEIN'S, 508 S. HALSTED. MON. 5129. WRITE FOR FREE TACKLE CATALOG.

1935 COLEMAN GASOLINE RANGE, FACT. recond.; camp stoves, lanterns. Coleman Appliance Store, 145 S. Western-avenue.

WANTED—BOWLING ALLEYS, 2 TO 10 alleys, to be moved. Mr. J. C. Cone, 632 Kentucky-avenue, Paducah, Kentucky.

COMPLETE CAMPING EQUIPMENT, cheap. Call Sheldrake 5355.

SEWING MACHINES.

WILL PAY CASH FOR USED SEWING machine, any make. Kedzie 1302.

DAVIS ELECTRIC PORTABLE—SPLENDID condition, all attachments, $14. Pens. 1670.

SINGER ELEC. CONSOLE—LIKE NEW; COST $120; sacrifice $32. 4818 Irving Park, 1st.

ARTS AND ANTIQUES.

CROCHETED BEDSPREAD—WHITE, FULL sized; make offer. Mansfield 4471.

FOR SALE—LARGE SWISS MUSIC BOX; oil paintings. Address Y J 254, Tribune.

ENGLISH MUSICIANS IN THE MAKING

Percussion band of boys and girls 5 years old rehersing at Crystal palace, London, for the 74th annual choral festival of the English Schools' Music association, in which 4,000 children participate. Ten such percussion bands entered this year's competition, the first to be held for organizations of this sort.

[Acme Photo.]

HOME FURNISHINGS.

[See Also Household Appliances.]

Furniture and Dept. Stores.

471 East Ohio-st.

Cor. Lake Shore-dr. and the lake. Chicago-av. Navy Pier car to our door.

OUR ONLY SHOWROOM

PUBLIC SALE

ONLY FINEST QUALITY ALL NEW

Furniture Mart Samples

Save 40% to 60%

Open Sunday—11 A.M.-6 P.M.

A wide selection 2 pc. parlor sets, odd sofas, love seats, in wanted styles and newest covers, made to sell for $79 to $250. CLOSED OUT FOR $29 TO $110.

Beautiful 3-7 pc. bedroom sets. Modern, French, 18th Century. Newest woods and finishes. Regular retail price $60 to $225. SELLING NOW FOR $29 TO $99.

7-9 pc. dining room sets, Heppelwhite, Modern Duncan-Phyfe. ONLY QUALITY SETS. $39 TO $120.

Rugs, drop patterns, made by country's leading mills, oriental designs, broadlooms, freize twist, moderns, etc. [9x12 sizes]. $8.95 TO $49.

Better grade studio couches, $15 to $29. Large selection of dinette sets, lounge and occ. chairs, odd beds, dressers, chests, spring and mattresses, lamps, and occ. furniture SACRIFICED.

HUDGIN. Terms. Delaware 5824.

2 SHOWROOMS

Now Open to Public

Save 60%

on New Allotment of

Grand Rapids Factory and Furn. Mart Samples

OPEN SUNDAY.

NOTE PRICES.
2 pc. Living Room Sets...........$17 to $95
Odd Sofas and Love Seats.......... 19 to 49
Pull-up Chairs, all styles.......... 3 to 10
Beautiful Lounge Chairs.......... 8 to 25
3 pc. Period Bedroom Sets.......... 18 to 75
3 pc. Modern Bedroom Sets.......... 37 to 85
7-8-9 pc. Dining Room Sets.......... 25 to 90
5 pc. Dinette Sets, special.......... 5 to 23
Twin Studio Couches.......... 8 to 24
Desks and Secretaries.......... 8 to 20
Wood Beds, Twin and Full Size.......... 4 to 9
Springs....$3 to $10; Mattresses.. 4 to 20
Odd Dressers, Chests, Canities, Buffets, Chinas, Dining Tables.......... 6 to 19
9x12 Solid Tone Rugs, all colors.......$16.75
Carpets and Rugs at Contract Prices.
Elec. Refr., Wash. Mach. Samples Sacrificed.

201 E. Ohio

1 blk. east of Michigan-avenue at 600 North SECOND FLOOR. DEL. 9020.

4750 Washington

AT CICERO-AVENUE COL. 9609
ATTENTION! DEALERS INVITED.

— — — — DON'T BE CONFUSED — — — —
GRAND RAPIDS FURN. CO.
HAS ONLY 2 CHICAGO SHOWROOMS.
7441 COTTAGE GROVE.
4635 W. MADISON-ST.
OFFERING TO THE PUBLIC.

Furniture Mart Samples

LARGEST DISPLAY IN CHICAGO.
40% TO 65% OFF.
180 LIVING ROOM SETS........$28 to $79
150 3 PC. MOD. BEDRM. SETS..$29 to $75
160 5 PC. DINETTE SETS........$10 to $25
4 ROOMS DE LUXE OUTFIT..............$158
3½ ROOMS, HIGH GRADE FURN. INCL. RUGS, RADIO, LAMPS, ETC. .$139.
SUNDAY, 11 TO 5. CASH OR TERMS.

AT HALF PRICE. OPEN TODAY TILL 6.

Furniture Mart Samples

2 PC. PARLOR SETS..............$29 to $69
7-8-9 PC. DINING SETS.......... 29 to 89
6 PC. WAL. BEDRM. SETS.......... 39 to 69
OAK AND WAL. DINETTE.......... 10 to 29
RUGS, $9 TO $39. CASH OR TERMS.

4453 W. MADISON

BEAU. PAR. SETS, $29.95, $1 DN., $1 WK. A. B. C. Storage, 2525 Madison. Op. today.

Central.

A BARGAIN IS NOT JUST A LOW PRICE, but quality furniture sold for less money!

We respect your intelligence and will not Advertise "SILLY" prices to attract you.

Specializing in the newest original samples from America's leading factories, we are able to give you more for your money. AND DO!

Complete showing of Living Room, Bed-Room, Dining Furniture, Studio Couches, Springs, Mattresses, Occ. Pieces, and Rugs.

EVERY ITEM WE SELL IS UNCONDITIONALLY GUARANTEED!!!

This has been our policy for 17 years.

Visit us—make your own comparisons—you will not be urged to buy.

[CONVENIENT CREDIT IF DESIRED.]

Open Eves. till 9. Sun., 11 to 5.

BUXBAUM FURNITURE CO.,

154 E. ERIE

SECOND FLOOR. DELAWARE 4781.
Just East of Michigan-av. at 660 North.

AUCTION

Tuesday, June 9th, 2 P. M.
AT OUR SALESROOMS, 229 S. WABASH-AVENUE.

Our regular weekly sale of all kinds of household goods. Furniture, rugs, bookcases, desks, cabinets, dining room sets, chairs, glassware, etc.

WILLIAMS, BARKER & SEVERN CO. ESTABLISHED 1879. AUCTIONEERS.

Furniture Mart Samples

OFFERED TO THE PUBLIC AT ½ ACTUAL COST.

535 S. Wabash-avenue

Open Evenings Until 9 P. M.

South Side.

For Unpaid Storage Charges.
4 ROOMS, COMPLETE, $99.
ONLY $10 DOWN, BALANCE TO SUIT. ALLIED STG. WAREHOUSE, 4312 Cottage. OPEN TODAY FOR YOUR CONVENIENCE.

DUNN BROS. STORAGE WAREHOUSES, INC. 6714-16 COTTAGE GROVE-AVENUE. Many bargains in new and storage furniture, rugs, and grand piano. OPEN EVES. AND SUNDAY. DOR. 2600.

20X30 SAXONY RUG, $185.

Cost over $800. Perfect condition. Hall and stair carpets, 50c yd. up. Rugs, all sizes. GROVE RUG CLEANERS, 6738 Cottage Gr.

BEAU. FURN. OF MY APT. AT GREAT sac. 2 attr. bedrm. sets, elec. parl., mod. din., imp.-dom. rugs, lps., studio cch., occas. chrs.-pcs., mir., etc. Will sep. Home Fur. Sales. at 6068 Stony Island, Apt. 1. Midway 5838.

. . . . LINOLEUM LAID FREE! . . . . Armstrong's Inlaid, 89c sq. yd. Felt Base, 27c sq. yd. Axm., Wilton Rugs, $10-$15-$25. 2940 Wentworth. Op. eves., Sun. Vict. 2894.

DRAPES, BRIC-A-BRAC, LUGGAGE, PICtures, men's clothes, dresser, dining table, paintings, radio, sport goods, etc. 4357 GREENWOOD-AVENUE, 2D.

IMPORT. & DOMEST. RUGS, $15, $20, $25; parlor, bedrm., din. sets, $29-$39, terms; 3 rooms furn., $125; 4 rms. de luxe, $175. RAPP STORAGE FURN., 5746 S. Ashland.

LARGE HAND CARVED LIVING ROOM table, a handsome bedroom suite. Gold frame French tapestry screen, lamps, chairs, etc. 8017 Phillips, 2d. Regent 2372.

EXQUISITE FRENCH DIRECTOIRE INLAID bedrm. set, trimmed in gold leaf; bed, Simmons Beauty Rest matt., dresser, chest. Will sac. for imm. disp. Dor. 9060.

PARL., BEDRM., DIN RM. SETS, $25-$39. 9x12 rugs, $15; 4 rms. new fur., $129. Tms. ALLIED. 6212 COTTAGE. OPEN EVES.

ROLLAWAY BED MATTRESS, SINGLE; fit any closet single. Iron bed, double mattress, spring. No dealers. Kenwood 1764.

875 YDS. CARPET-NEW. 600 YDS. LINOL. Home, store, office, stair; cheap. Drc. 4676.

FINE BROADLOOM RUG—9X12, HEATHER color. Excellent cond. South Shore 3616.

FOR SALE—MAH. 4 POST BED, DRESSER and dressing table. Normal 0110.

SAC. 10 PIECE DIN. SET, GLASS TOPS, paint., lounge. No deal. 4731 Ingleside, 2d.

LIVING RM. SET—2 PCE., AND LOVE seat. 7749 Kingston-avenue, 3d.

COUCH—IMPORTED 9X12 RUG; WILL SAC. Becker, 4832 Drexel-boulevard, 1st fl.

HIGH GRADE FURNITURE OF 5 RM. APT., reasonable. Phone Butterfield 4663.

BARGAIN—TWIN BEDRM. SET, COFFEE table, radio. 5215 Drexel, Apartment 1.

3 RMS. FURN.—EL. SEW. MACH., SWEEPer, radio. Paul Fuhs, 6045 Woodlawn.

COMPLETE FURN. 2 RM. APT.—WILL SEParate. 6333 Kimbark, apt. 2A. Fai. 5433.

BABY CARRIAGE, LARGE BASSINETTE, scales, play pen. Butterfield 2221.

HOME FURNISHINGS.

South Side.

7090 COTTAGE GROVE.

COR. 71ST-SO. CHICAGO-AV.

MIDSEASON SALE.

$25,000 STOCK, NEW AND RECOND. WAREHOUSE AND FACTORY SAMPLES.
MODERN PAR. SETS, val. to $125, $29.50
MOD. BEDRM. SETS, val. to $119..$37.50
PERIOD DIN. RM. SETS, val. to $98....$35
RUGS, DOM. AND ORIENTAL, 9x12, $12 up
3½ RMS., BEAU. MODERN FURN. AND RUGS, COMPLETE, $139; WORTH $500.
NO FINANCE COMPANY.
2 YEARS TO PAY.
Liberal allowance on your old furn. accepted as down payment on new selection.
OPEN SUNDAY TILL 5 P. M.

$650 4 ROOM OUTFIT, $169.

MUST SEE TO APPRECIATE.
OPEN SUNDAY.
Large selection of high grade Rugs, Furn.
9x12 Wilton and Axm. rugs.....$10-$19-$29
Wal. bedroom sets, large mirrors....$29-$59
2 pc. custom built parlor sets.......$29-$69
7 pc. wal. dining room sets.........$22-$49
Lounge chairs, studio couches, odd pieces.
Easy Terms. Discount to veterans.

GOODMAN'S,
6821-23 S. HALSTED-ST.
Open Sunday 'Til 5. Evenings 'Til 10.

AUCTION

WEDNESDAY, JUNE 10, 10 A. M. By Order of EMPIRE WAREHOUSES, INC AT 6154 WENTWORTH-AVENUE. FOR UNPAID STORAGE CHARGES.

Pianos, furniture, oriental and domestic rugs, carpets, radios, linen, books, paintings, bric-a-brac, China, glassware, draperies, curtains, silverware, ice boxes, gas stoves, etc.

WILLIAMS, BARKER & SEVERN CO. ESTABLISHED 1879. AUCTIONEERS.

LUCKY.

We were lucky to purchase a Bankrupt stock of 23 high grade new parlor sets—all hair filled, latest styles and fabrics—to be sold at ¼ of orig. cost—from $39.50 up. Values to $250.
Selection of 100 Rugs, $14.50 up.
3 pc. walnut bedrm. sets, $29.50 to $79.50.
New Modern Dining set, walnut, $43.50.
Terms—No Finance Co. to Deal With.
OPEN TODAY—11 TO 5.
Royal Furn Co., 423 W. 63d.

6047 S. HALSTED-ST.

Factory and Warehouse Samples ⅓ Off.
EASY TERMS.
3 piece bedroom set, now $29
2 piece parlor set, now $28
7 piece dining room set, now $29
5 piece oak dinette set, now $11
50 metal beds, all sizes, now.............$2.95
Open Sunday to 5 p. m. Evenings to 10.

JUNE BRIDE SALE.

YOUR CREDIT IS O. K.
NO FINANCE CO. NO RED TAPE.
3 ROOM OUTFIT—$89.
$150 par. set, now.$49 | 9x12 rug $9.95
$99 bdr. set, now $39 | Inner sp. matt..$7.95

6145 S. HALSTED-ST.

OPEN TODAY 10 TO 5 P. M.

H. SILVER FURNITURE,

235 W. 63D-STREET.
9x12 genuine Chinese rug; 100 others to choose from, $11 up. Large selection bedroom, dining and living room furniture, $22.50 up.
Make your own terms; 2 years to pay.
OPEN SUNDAY AND EVES.

WAREHOUSE SALE.

Parlor, bedroom and dining room sets..$29
9x12 American Oriental rugs.............$15
NELSON BROS.,
6910 COTTAGE GROVE-AVENUE.

OPEN-SUNDAY SALE.

Parlor sets...$15-$27 Bedrm. sets...$19-$33
Wal. din. set.$17-$32 200 9x12 rugs..$8 up
Hundreds Other Bargains. Open today to 5.
Normal Furn., 6121 S. Halsted

VETERANS—JUNE BRIDES.

Buy with confidence, 2 pc. liv. rm. suites, $22.50; bedrm. sets, $14.95; pull-up chrs., $4.95; innersp. matt., $7.95; rugs, $7.95.
4 rooms complete.............$119
JOYCE BROTHERS 5711 S. Halsted.
Open Tues., Thurs., Sat. eves. Sun. to 5.

RUGS—BIG BARGAINS.

New and used 6x9, 8x10, 9x12, $10 up; brdlms., 9x12, 12x15, 12x18, 12x21, $25 up; imp. Chinese 9x12. Frizettes 9x12, 12x15; cptg., 50c yard up. Klever Shampay Karpet Kleaners, 4633 Cottage Grove. Open eves.

NOTICE!

PRE BONUS SALE.
Many dinette sets, $15, $18, $25; 9x12 rugs, $15, $20, $25; 2 pc. par. sets, $25, terms. SCHWARTZ STGE., 7012 STONY ISLAND.

North Side.

USED RUGS AND FURN.

CLEARING OUT ENTIRE WAREHOUSE!
WE'RE PINCHED [FOR SPACE!] Real Buys!
Odd Beds, Springs Mattresses..........$3 up
Chests, Occ. Tables, Dressers...........$5 up
Rugs, Refrigerators, Stoves, Dinette Sets.
2735 LINCOLN-AV.
Warehouse open Sun. to 5. Eves. to 9 P. M.

12x16 ISPAHAN.

11x17 Kirman. | 12x20 Baktiari.
10x14 Biiar. | 9x12 Kashan.
These and other fine Persian rugs are left her by customers to be sold this week at bargain prices. Also scatter sizes.
H. C. Nahigian & Sons, Inc., Rug Cleaning Plant, 2522 Chicago-av. Brunswick 6110. Open Sunday 2 to 5.

300 ORIENTAL RUGS.

ANTIQUE, SEMI-ANTIQUE AND MODERN. Large and small sizes. Cheap for cash.

500 DOMESTIC RUGS.

Amer., Orien., Wiltons, Axmin., Broadlooms. YONAN'S RUG CLEANING PLANT. 2134 N. CLARK. OPEN EVERY NITE.

WE HAVE IN OUR WAREHOUSE FOUR rooms of furniture consisting of living room, bedroom, dining room, and breakfast suites, lamps, tables, radio, etc., originally sold for $475.00; will sell for balance due, $149. WALLEN FINE FURNITURE CO., 3300-10 North Clark-street. Bittersweet 2339.

LEAVING CITY—SAC. 5 RMS. FURN., PARlor set, bedroom set, radio, rugs, Kroehler bed-davenport, chest, elec. washer, occasional tables, coffee table, paintings, tapestry, odd chairs, lamps, sun lamp, crystal stemware, cocktail set, mirror, vacuum, etc. Buck. 8952.

IN SCHAULER'S STORAGE.

$25,000 reposs. sample furn. Terms.
Impt. Oriental pat. American rugs..$10-$25
$500 complete 4 rm. hi grade furn.....$149
4642 N. Western. Open daily to 9. Sun., 5.

GRAND PIANO, PARLOR, BEDROOM FURniture, rugs, furnishings; A-1 condition; sacrifice; will separate; must give up home. No dealers. Sheldrake 9637.

— —QUALITY RUGS, SLIGHTLY USED— — Amer. orien., 9x12, $9; Chinese oriental, 9x12, $40; Persian, 9x12, $45; 4 smaller rugs. Gordon's, 4826 Sheridan. Today 12 to 5.

SAC.—FURN. 10 RM. RESID.; IMP. 9X12, 10x14, and scatter rugs; gorg. living, dining, and bedroom. Odd chairs, drapes, dishes. Home Furn. Sales, 5416 Sheridan road.

PRIV. PARTY WILL SACRIFICE FURNISHings of 1½ rm. kitnt. apt., Colonial style, for $150; apt. opt.; 1 blk. to park and beach. No dlrs. Bit. 4600, apt. 305.

5 ROOMS FURNITURE, BARGAIN FOR quick sale; must leave city; will separate. 1333 Lunt-avenue., Apt. 3-G.

EXQUISITE FURN. OF LARGE LAKE SHR. home. Must be sold to raise cash. Home Furn. Sales starts 10 a. m. 6356 Kenmore.

EXCLUSIVE 10 PC. DIN. RM. SUITE, LIKE new; comp. twin bdrm. set; 2 chenille rugs, 14x19. Must sell. Bitt. 8395. Sun. only.

3 PIECE BEDROOM SET—MAHOGANY. EXcellent condition. 1262 North Shore-av., 3d apt. Rogers Park, Sunday only.

DO YOU WANT A REAL BARGAIN IN EXquisite furn., rugs, baby gr. piano? See my Home Furn. Sales, 434 Diversey. Bit. 2171.

PARL., BEDRM., DIN. RM. SETS, $29-$30; 9x12 rugs, $10-$20-$25. Nelson Bros., 6310 Broadway. Open evenings, Sunday.

FOUR ROOMS FURNITURE—ORIENTAL rugs, antique quilts, silverware, flat for rent. Bric-a-brac. 6305 N. Lakewood-av.

SACRIFICE BEAUTIFUL FURNITURE—LIVing room, bedroom; solid oak dinette and kitchen set. Hansen, 749 Brompton-avenue.

4 RMS.—SACR.; MAHOG. 5 PC. BEDROOM suite, poster bed; complete. Sunnyside 6516.

BEDROOM FURNITURE—DESK, CARPET, chairs, love seat. Superior 1112.

SAC. IMME. ALL OR PART 5 RMS. BEAU. furn. Home Furn. Sales, 947 Lawrence.

2 PC. MOHAIR LIVING ROOM SET, $35; gd. cond. 2720 Mildred-avenue.

LIVING RM. FURNITURE—CHINESE RUG, 9x12. Phone Lon. 6626, Apt. 612.

7 PIECE WALNUT DIN. RM. SET. NEW white leather sts., $35. 843 Barry, Apt. 1D.

6 RMS., VERY CHEAP; DAV., BEDS, RUGS, mirrors, dressers, radio, etc. Edg. 6722.

NEW $225 DUNC. PH. DIN. SET, $135; tw.bedr.sets. Warner Stg., 3246 N. Halsted.

CHINESE ART. RUG, $75. VICTORIAN couch, $25; chifferobe, mirror. Del. 3848.

PARLOR SET, LG. 2 PC. CUSTOM BUILT moh. tuxedo, $450 val. only $25. Edg.0373.

RUGS—NEW AND SIGHTLY USED DOM. and Orient. SOUHAMI, 5063 Kenmore-av.

9X12 ORIENTAL RUGS $30; SM. TURKS., 4x6, $10 ea. Attic Shop, 1300 N. Wells.

HI-GRADE TWIN BEDRM. SET; ALSO ODD pieces. Herdan, 5050 Sheridan, Apt. 1106.

100 USED ORIENTAL DOMESTIC RUGS from $5 up. Open Sunday. 7104 N. Clark.

— STORAGE RUGS AND FURNITURE — KANE STORAGE CO. 2034 LINCOLN-AV.

FURNITURE, RUGS, ETC.—6 ROOM PRIvate home; will separate. Longbch. 1036.

CARPETING, USED 7 MOS.; ORIEN. RUG, other items. 429 Surf. Bit. 6276. Willems.

VERY ATTRAC. FURN.—SM. APT., REAS. 434 Wellington-av., apt. 511. Lake V. 6286.

HOME FURNISHINGS.

North Side.

OPEN SUNDAY 11 TO 5.

Wallen-Fine Furniture Co.

3300-10 N. CLARK-ST.,
OFFER
Grand Rapids-Rockford Exhibition Samples
FROM THE Furniture Mart
AT DISCOUNTS UP TO 40%
WE DELIVER ANYWHERE.
$59 Maple Bedroom Suites $29
$85 Modern Bedroom Suites $49
$85 Modern Wal. Bedroom Suites $59
$65 Modern Living Room Suites $39
$89 Modern Living Room Suites $59
$99 French Living Room Suites $69
$49 Walnut Dining Suites $29
$65 Walnut Dining Suites $49
$85 Walnut Dining Suites $59
$15 Bigelow Rugs, 9x12 ....$10
$25 Chenille Rugs 9x12..............$19
$45 Am.-Oriental Rugs, 9x12..............$29
CREDIT IF DESIRED.

3300 N. CLARK-ST.

OPEN TUES., THURS., SAT. EVES.

Public Auction

The exquisite home furnishings and rugs of Mrs. Theresa Kennelton, Evanston, Ill., at unrestricted auction Tuesday, June 9, at 2 and 8 P. M., at

4818 SHERIDAN-ROAD.

Public view Sun., Mon., Tues. until sale time. Consisting of fine Baldwin grand piano, 10x14 Kerman, and 10x15 Aubusson, value $1,500; Oriental rugs; down filled period sofa, chairs, love seat, 8 pc. Venetian ivory green twin bedroom suite, 5 pc. solid walnut bedroom suite, English inlaid 9 pc. dining room suite, walnut satinwood commodes, 5 pc. early American solid walnut bedroom suite, solid walnut desk, leather chair, 3 pc. Sevres clock set, oil paintings, etching, fine Miessen figures, 10 Oriental throw rugs, bronze and ivory figure, sterling candy and fruit dishes, dinette suite, studio couch, curtains, dishes.

Sheridan Art Galleries
Arch. Shore, Auctioneers. Jac. Shore.

DAVID STORAGE.

If you need furniture or rugs you cannot afford to miss the opportunities to save money at our warehouse salesrooms. Why pay more elsewhere when you can get just what you need or want at our lower prices?
PARLOR, DINING, BEDROOM SETS, ONLY $25. RUGS [9x12] ONLY $15.
Our mode of operation gives you more for your money in real bargains. Come to our warehouse and judge for yourself.
Open daily from 9 a. m. to 6 p. m.
Also Tues., Thurs. and Sat. evenings.
LIBERAL TERMS. 3238 LAWRENCE-AV.

LOOK HERE—ALL FOR $129

WORTH $400. REAL BARGAIN.
Beaut. parlor, bedroom, din. sets, coil spring, mattress, rugs, lamps, pictures, tables, etc. Will separate. EASY TERMS. Many other bargains.
RUGS—IN STORAGE—FURNITURE.
Wilton, Am. Oriental, Imported Rugs, $10-$15-$25. Par., Bedrm., Din. sets, $29-$39.
GEO. EDLER STORAGE.
5820 N. Clark. Eves. to 10 p.m. Sun. to 5.

TO BE SOLD AT ONCE, THE ESTATE OF Mrs. R. Francis of Wilmette; very reas. Beau. twin bedrm. and full size bedrm. set; Domestic and Oriental rugs; Grand piano; 9 pc. dining rm. suite; living rm. pieces; large French Sevres; Grandfather's clock; 2 needlepoint chairs; love seat; paintings; red Chin. screen; dinette set; vacuum cl.; 2 beach tables and umbrellas; chandeliers; bric-a-brac. Open Sunday till 7 p. m. Broadway Art Galleries, Inc., 5550 Broadway.

JUNE BRIDE'S SPECIAL!

$108 Furnishes 3 Rooms

ALL HI-GRADE FURNITURE AND RUGS. —Disposal sale on all 9x12 rugs, $9 up— Moderne Parlor, Dining, Bedroom Sets, $40.
3531 N. CLARK-ST.
Dur. sale open Sun. 11 to 5, daily to 10.

. . REMER STORAGE WAREHOUSE . . 5822-24 N. WESTERN-AVENUE STORAGE FURNITURE AND RUGS. Beau. Parl., Bdrm., Din. samples, $29-$39. Stu. Chs., Kneehl. Desks, $8.95; Chests, $8.95.

Northwest Side.

BUY AT THE MART

SAVE 40% TO 60%
ON FACTORY AND FLOOR SAMPLES
CASH OR TERMS.
Only $10 down on any 2-3-4 room outfit.
3 piece bedroom sets ....$29 to $89
5 piece dinettes .... 9 to 30
2 piece parlor sets .... 15 to 98
7 piece dining room sets .... 39 to 79
9x12 "Mohawk" rugs .... 15 to 69
Studio couches, gas ranges, lounge chairs, "Simmons" mattresses, etc., at great savings.
HOME FURNITURE MART.

3660 Irving Park-blvd.

OPEN TODAY 11 TO 5. DAILY TO 10 P. M.

STREET WIDENING COMPELS SACRIFICE of our warehouse stock of hi-grade furniture at less than wholesale prices at our N. W. Showrooms, 3221 Irving Pk.-boulevard. OPEN THIS MONDAY TO 10 P. M.

—JUNE BRIDES AND WAR VETERANS!— Parl., dining, bedrm. sets, $28; 9x12 rugs, $11; stud. couch, stoves. Cash, terms. Open eves. 10; Sun. 4. Baer Stge., 1927 Milwaukee.

BRAND NEW FOUR POSTER JENNY LIND. Also modern beds, $4.75; coil springs, matts., $4; twin innerspring studio couches, $15. Chicago Bedding Co., 3327 Milwaukee.

MUST SELL MY BABY GRAND PIANO— Oriental rugs, furniture, etc. 5057 N. Hamlin-avenue. Sunday. Juniper 1570.

SACRIFICE, LIVING ROOM, BEDROOM, dinet, radio, rugs. 1708¼ Humboldt-blvd.

EXCELLENT CHINESE RUG—6X9; ALSO throws. Dr. Sarnoff, 5027 N. Springfield.

7 PIECE DINETTE SET, WALNUT; LIKE new; private party; sacrifice. Key. 8518.

BRAND NEW 9x12 WILTON, ALSO AMERican Oriental rugs, $25. 3327 Milwaukee.

West Side.

A FORTUNATE PURCHASE

Of manufacturers fine sample furniture enables us to save you 50%. 4 rooms de luxe outfit, only $149 complete. Compare with those selling at $400. Easy terms.

BLEIER FURNITURE CO.,
2318-20 W. Roosevelt-rd., ½ bl. E. of Western. 1542-44 Devon-av., ½ blk. E. of Clark-st. Open Tuesday, Thursday and Saturday eves. Sunday 10 to 5.

BUY DIRECT AND SAVE.

$60 PARLOR SETS NOW..................$29
3 PC. WALNUT BEDROOM SETS.......$32
7-8-9 PC. DINING ROOM SETS........$35
9X12 WILTON VELVET RUGS...........$16
5 PC. OAK BREAKFAST SETS..........$12
Open eves., 10; Sun., 5 p. m. E-Z terms.

4535 WASHINGTON-BLVD.

IN TUFT'S WAREHOUSE.

$25,000 FURNITURE MART SAMPLES. Parlor, dining, bedroom sets, $29-$39; imp. Am. orien. rugs, $15-$25. Cash or terms. ALLEN FURN. Open eves., 9; Sun., 5 p. m.

4444 W. MADISON.

. . 3½ ROOMS, COMPLETE, $129.50 . . Nothing down, $2 per week. Sample Furniture Outlet, 2944 Madison. Open evenings.

CHANCE FOR YOUNG COUPLE TO BUY compl. home of new elaborate furn. 5 or 4 rms., incl. 10 pc. din. rm. set. Nev. 6188.

BEDRM. SET, GRAND PIANO, RUGS, DINing rm. set, Cloisonne vases, drapes, etc. 3476 Archer-avenue, 2d floor. No dealers.

5 ROOMS FURNITURE IN GOOD CONDItion, at a sacrifice. Leaving city. 3319 W. Van Buren-street, 2d floor.

5 RMS. HIGH CLASS FURN.—PIANO; REAS. 340 S. Kenilworth, 2d flr., S., Oak Park.

4 ROOMS NEW FURN., $79, INCL. RUGS, lamps, etc.; tms. 2949 Madison. Op. today.

WILL SELL REAS.—2 9X12 RUGS, 1 UND. tyw., 3 pc. reed set. 3920 Grenshaw, 1st Apt

MIRROR—HEAVY PL. GLASS, 36X54 IN. Lge. gold oak frame, $15. Columbus 3407.

Mattress Renovating.

BEDSPRGS. CLEAND., DIPD. IN ENAMEL.; stud. couches, matt. fumigated. Hay. 0139.

BIRDS, CATS, POULTRY, ETC.

For Dogs See Graphic Section.

Birds.

CANARIES, SINGERS, CAGES—MISCELlaneous; bargains. 1166 W. Center-street.

Cats.

ROYAL SACRED SIAMESE PERSIAN KITtens. 2541 N. Central Park-av. Alb. 4137.

PERSIAN KITTENS, PUREBRED, HOUSE trained. Mrs. Cloyde Hayes, Muncie, Illinois.

3 FINE ROYAL SIAMESE KITTENS; FAScinating pets. Call Greenleaf 4652.

BEAU. PERSIAN KITTENS, $3 UP; BLUE and silver male serv. Ced. 4697.

BLACK PERSIAN KITTENS, $3.50 AND UP. PHONE LAKE VIEW 6554.

Poultry.

HARDY, LIVABLE CHICKS—FROM STOCK B. W. D. bloodtested. U. S. Approved. Barred Rocks, White Rocks, R. I. Reds, White Leghorns. Member Record of Performance; best matings headed by pedigreed males; 250 eggs and up; 14 day livability guarantee. Sexed chicks if desired. Write for free instructive catalog. Brummer & Fredrickson, Box 42. Holland, Mich.

BABY CHICKS AND STARTED CHICKS— Evergreen Poultry Farm, on Garfield-av. near Plainfield-rd., Hinsdale, Ill. Ph. 252.

500 ENG. WHITE LEGHORN PULLETS; 3 wks. up. Gasson Stock, 2145 Farwell-av.

BABY CHICKS, $6.45 PER HUNDRED. 3856 N. Ashland. Wellington 0313.

5,000 STARTED CHICKS, 5 DAYS TO 8 weeks old. Wauconda [Ill.]. Hatchery.

HOUSEHOLD APPLIANCES.

Electric Refrigerators.

Save Up to 80%

Chicago's Greatest Repossessed Refrigerator Outlet

ELECTROLUXES [Porcelain lined]...$39.50
FRIGIDAIRES [Porcelain lined].....$47.50
COLD-SPOT [6 cubic feet].........$55.00
Also late model NORGES, CROSLEYS, GENERAL ELECTRICS, KELVINATORS, etc., at less than ½ original cost. Many other nationally known makes. All reconditioned in our own factory. 30 Zerozones, "sold as is." $20 each.

NEW REFRIGERATORS
MADE TO SELL FOR $189.
OUR PRICE, $79.50.
EVERY REFRIGERATOR FULLY GUARANTEED. 30 days exchange privilege.

MACKLAM'S

3 BIG FLOORS.
220-222 WEST HURON-ST.
OPEN ALL DAY SUNDAY.

. . . . . . BRAND NEW . . . . . .
NATIONALLY KNOWN

REFRIGERATORS

WITH
GENERAL ELEC. MOTOR.
5 CUBIC FEET.
A real bargain in a new family size refrigerator which formerly sold for $139.50.
NOW $79.95.
PAY AS LITTLE AS 15C A DAY.
FLOOR SAMPLES OF Crosley, Kelvinator, Leonard, Electrolux, Sparton, Grunow, at greatly reduced prices.
MIDDLE WEST DISTRIBUTING CO., 601 W. WASHINGTON-BLVD., 9107 COMMERCIAL-AV.
Open evenings. Sunday until 5 p. m.

LATEST 1936 SUPER SIX.

6¼ cu. ft., all porcelain interior, streamlined, 11 ft. shelf space, 103 ice cubes; made to sell for $149. Extra special, $69.50.
BRAND NEW REFRIGERATOR SAMPLES. Frigidaire, Norge, Crosley, General Electric, Gibson, etc., at tremendous discounts.
Norge, new 1935 model..............$69.50
General Electric, 1935, sample........ 79.50
Frigidaire, 5¼ cu. ft., repossessed...... 49.50
Coldspot, 5 cubic feet, exchanged...... 59.50
18 recon. Frigidaire, Kelvinator, Norge 39.50
Edison Warehouse Outlet,
766 W. JACKSON-BOULEVARD.
Just East of Halsted. Open eves. Sun. 10-5

— CLOSING OUR SOUTH SIDE BRANCH — forces us to liquidate our 1936 floor samples. Savings from $25 to $100. Westinghouse, General Electric, Electrolux, Crosley. See these bargains before you buy anywhere. All fully guaranteed by the factory. Cash or terms. Come to our warehouse.
SUNBEAM APPLIANCE CO., 712 WEST JACKSON-BOULEVARD.
Open Sunday and evenings during this sale.

Distributor's Warehouse Sale

Standard makes refrigerators being sold below dealers' cost. Family size as low as $79.50. 5 year warranty slightly additional. Opportunity for out-of-town buyers. Terms if desired. Open eves.; Sun. 'til 5. 701 W. JACKSON-BOULEVARD., Corner Des Plaines-street.

— — — — — GUARANTEED — — — — — REBUILT REFRIGERATORS, $27.50. Get $15 to $50 for your old refrigerator ON A NEW FRIGIDAIRE. Rebuild your old mach. like new, 1 yr. guar. AMERICAN REFRIGERATOR ENGINEERS, South Park way at 23d. Victory 7799.

ELECTRIC REFRIGERATOR—12 CU. FT.; porcelain inside and out. Ideal for restaurant or large apartment. Guaranteed. Bargain. Ph. Bittersweet 7984.

1936 FRIGIDAIRE, KELVINATOR, CROSley, Electrolux, Westinghouse, etc. on sale. $59.50 buys a brand new 6 cu. ft. size. 2751 Milwaukee. Open eves., 10; Sun., 11-5.

PRIV. PARTY GIVING UP HOUSE—2 highest type elec. refrig.; perfect cond.; one or both; best offer. Edge. 2273.

SERVICE—FRIGID., COPELAND, KELVINAtor, Norge, Zerozone, etc. Most nominal charge. 24 hour. 7 days. Whitehall 6416.

FRIGIDAIRES—NEW 1935'S, 5 YEAR FACtory guar.; big reduction. Auth. Frigidaire dealers, 7605 Cottage Gro. Open Sunday till 5.

SELLING OUT ALL NEW 1935 MODELS. Also used Frigidaire, $49; G. E., $69; Ice King, $35. 6835 S. HALSTED-ST. Op. eves.

MUST SELL AT ONCE—2 G. E. REFRIGS. Less than ¼ orig. cost. 4218 Lincoln-av.

BRAND NEW FRIG.—5 CU. FT.; WILL SAC. Take part payment. 6403 S. Halsted, eves.

FRIGIDAIRE, $34.50; NORGE, $60; NEW Majestic, $63. 2332 Madison. Sun., eves.

WHY BUY A USED REFRIG.? FLOOR samples with 5 yr. guar. 4518 Broadway.

USED REFRIGERATORS, $27.50 UP. ALL makes serviced. 502 N. Clark. Sup. 6112.

NEW GENERAL ELEC., $75; FRIGIDAIRE, $38, rc., terms. 920 W. 63d. Open eves.

2-15 CUBIC FEET FRIGIDAIRES, CHEAP. 2407 Montrose. Keystone 2407.

G. E. AND FRIG. CLOSE-OUT SAMPLES— Bargain; used one, $25. 2047 Chicago-av.

KELVINATOR—12 CU. FT., BARGAIN. PH. Delaware 0353, Sat. aft. and Sun.

ELECTRIC REFRIGERATOR FOR SALE. Cheap. 2325 E. 68th-street.

FRIGIDAIRE — FAMILY SIZE; NEARLY new; will sac. for $50. 1952 Irving Park.

FRIG. — LIKE NEW, $39; NORGE, $89. Others, used $29. Op. eves. 7741 S. Halsted.

Stoves.

— — — — GAS RANGES, $25 — — — — Latest table top; new color comb.; de luxe porcelain finish; value to $69.50. EDISON'S WHSE., 766 W. Jackson. Open eve.

WESTINGHOUSE ELECTRIC RANGE, 3 burners, oven and broiler. Cost $285, good as new, $25. Monday 8 to 4:30, Seeley 4854.

Vacuum Cleaners.

HAVE YOUR VACUUM CLEANER REBUILT like new, fully guaranteed, only $2.95. Phone Juniper 5175, day or night.

BRAND NEW VACUUM CLEANERS, $9.50. 2722 W. DIVISION. BRUNSWICK 1847.

ELECTROLUX, LATEST TYPE, COMP.; used 6 mos., $35. 8131 Anthony-av., 3d.

Washing Machines.

BEFORE YOU BUY—RENT AND LEARN. TERMS AS LOW AS 50C PER WEEK. NO DEPOSIT—FREE DELIVERY. LEARN FROM OUR LAUNDRY EXPERT, IN YOUR HOME WITH YOUR CLOTHES.
MAYTAG
LINCOLN 6900
CALL OUR CREDIT DEPARTMENT, REGARDING REPOSSESSED WASHERS FOR $15, $1 DOWN, $1 PER WEEK.

THOR H. H. MANGEL—45 INCH. PRACtically new. Cheap. Wilmette 2303.

THOR WASHER OR IRONER RENTED, 50c a week, 3448 W. North-av. Alb. 0140.

RENT, BUY—NEW THOR WASHER OR ironer, 50c wk. 5213 Broadway. Lon. 8436

THOR WASHER—EXC. COND., $20; ELECtrolux vacuum clnr., $7. 2047 W. Chicago.

Miscellaneous.

ELEC. DISHW.—USED CONOVER; DOES fine job. Barg. Address F 127, Tribune.

HOME FURNISHINGS WANTED.

FAIRFAX 2835

BEFORE YOU SELL
PHONE McLAUCHLAN
WE PAY MORE FOR USED FURNITURE, RUGS, Etc. ENTIRE CITY SOLICITED.

WEBSTER 7558

LOOP AUCTION HOUSE [Est. 1918] buys outright and pays SPOT CASH for good home furnishings and Oriental and Domestic Rugs. Prompt attention to all calls. ALBERT J. MENDELSSOHN, 423 South Wabash-av.

Kedzie 1300

We pay more cash than any dealer for furniture, rugs, sewing machines, grand pianos, etc. Call us. Odd pieces or entire flat.

PHONE ROCKWELL 6900.

BEST CASH PRICES FOR FURNITURE, RUGS, SEWING MACHINES, AND GRAND PIANOS.

LAKE VIEW 1071.

NORTH SIDERS, PHONE US.
Just starting business; highest cash paid for several pieces or entire flats. Call day or night.

CALL KEDZIE 2228 FIRST.

We pay highest prices for used parlor, bedroom, dining room, sewing mach., rugs, etc.

WHEN SELLING YOUR COMPLETE FURnishings, call us. We will obtain highest prices. ROGERS PARK 7718.

WANT QUEEN ANNE DINING ROOM SET. New or used. Nevada 8565.

CALL LAWNDALE 0409 FOR FULL VALUE furniture, rugs, sewing machines, etc.

PRIV. PARTY WANTS TO FURNISH 6 rms.; sgl. pcs. accepted. Stew. 2298.

FURN WTD.—AT ONCE, 3-4-5 RMS., COMP. spot cash, pay more than dealer. Ken. 1158.

— — — — EDGEWATER 1307 — — — — Need good furniture, rugs, grand piano.

PARTY NEEDS FURNITURE, RUGS, GRAND pianos, linens, paintings, dishes. LON. 4110.

$75 CASH FOR BEST ELEC. REFRIGERator. Call Wedge Ran. 0614 Sunday.

WE PAY $1 EACH FOR YOUR OLD COTton mattresses, any cond. Cal. 5355.

CANDY, ICE CREAM, NOTION STORE— Doing gd. bus. Est. Reas. rt. 7103½ Racine.

CANDY, ICE CREAM, MILK, NOTIONS; busy loc., $235; low rent. 2250 Irving Pk.

CEMETERY FOR SALE—EXCELLENT OPportunity for some capital. A splendid investment. 92 acres—22 acres improved. 1,100 lots ready for sale. Address F X 26, Tribune.

CHAIN FOOD STORE.

You can make money with your own grocery chain store. Opportunity for a few wide awake men and women to tie in with the biggest coast to coast co-operative chain. Great buying power results in low prices and real profits. A few choice locations in Chicago and suburbs available. We sell to members only. Call or write Leadway Stores, 1300 W. Division-st. Phone Armitage 2801.

CHIROPODY—GOING BUSINESS; 11 YEARS same loop location; sacrifice on account of illness. Longbeach 1036.

CIGAR-CANDY-ICE CREAM STORE—OLD estab. theater loc.; large stock; mod. frame bldg. inc.; clears $150-$200 mo.; $15 rent. Best season just beginning. Buy direct from owner. Price, $3,000. Part. terms.
THE SUGAR BOWL
PHONE 292. KNOX, IND.

CIGARS, CIGARETTES, CANDY, FOUNT., sch. supp., notions; gd. bus. cor. store. $15 rt. Sickness. Best offer buys. Nev. 10284

CIGAR, CONFECT. STORE—EST. BUS.; GD. loc.; reas. cash; rent $25. 955 Addison.

CIGARS, CIGARETTES AND CANDY—GOOD loc.; barg.; acct. other bus. Spa. 5608.

CIGARETS, CANDY, ICE CREAM, MAGAzines, papers—Ex. loc. 1205 Diversey-pkwy.

CLEANING, DYEING AND HAT BLOCKING establishment. Fully equipped with new Band Box. Doing good bus., best loc. on busy street. Good reas. for selling. Reas. price. ADDRESS Y F 86, TRIBUNE.

CLEANING PLANT — BAND BOX UNIT. $10,000 year bus.; $2,500 cash; no agents. ADDRESS Y F 90, TRIBUNE.

COAL YARD EQUIP., NOW OPER., S. S.; ex. loc.; pr. reas. Address Y F 89, Tribune.

COUNTRY MEAT MARKET—MODERN, ESTablished 17 years. New equipment, living quarters. Good reason for selling. Reasonable. Address Y L 510, Tribune.

DAIRY—LT. GROC., ICE CREAM, LIV. RMS. Barg. aft. 6 p. m. or Sun. 415 S. Kedzie.

DAIRY, STORE, LT. GROC.—ESTAB. BUS.; 4 liv. rms. Gentile. Reas. 3110 N. Racine.

DAIRY-DEL.—GOOD LOC.; RT. $18; SAC. quick sale. $200. 5053 Lincoln-avenue.

DENTAL LAB. FOR SALE; GOOD WISCONsin territory; good business; priced to sell; act at once. Address F Y 16, Tribune.

DENTAL OFFICE—EXCEP. OPPORT. MOD. office bldg., N. W., low rt., new cases daily, ill health. Address Y F 96, Tribune.

DENTAL PRACTICE AND EQUIPMENT—W. S. Est. 18 yrs. Address Y F 446, Tribune.

DEL.—SO. SHORE APT. DIST. NO COMPEtition. Well equip., liv. quart., bath, low rent. Sac., quick sale. 7112 East End-avenue.

DEL.—IDEAL N. S. LOC. WELL STOCKED; liv. quar.; barg.; tms. 1349 Cornelia.

DELIC. AND BAKERY—EST. BUS., COMP. equip.; 4 rms., bath. Low rt. Pen. 6096.

DELIC.-GROC. — 716 E. 63D. REAS. A moneymaker. See any time.

DELIC., CANDY, ETC.—LONG ESTAB.; LIV. rms.; rent $20; reas. 1738 N. Richmond.

DEL.—OLD EST. GD. BUS.; RT. $30; 5 RM. flat; sac. $400 dn. Terms. 1720 Clybourn.

DEL., GROC. ICE CREAM—EST. 9 YRS. 1 lg. liv. rm., bath, el. refr. 946 E. 67th-st.

DEL.-GROC.—GD. ESTAB. BUS.; 5 LIV. rms. Reas. rt. Sac. cash. 6158 S. Carpenter.

DEL. AND GROC.—MOD. STORE; CLEAN stock; gd. fixt. 128 Madison-st., Oak Park.

DELICATESSEN—SAC. OLD EST. OPPOR. for right party. Address F 230, Tribune.

DELIC.-GROC. — WONDERFUL OPPORT. $600; flat furn. inc.; no brkrs. She. 6274.

DELIC.—OLD EST. BUS. MAK. GD. MONEY. 3 rs., bath; ¼ cash, bal. tms. 1340 Belmont.

DELICATESSEN, ICE CREAM; ROG. PK., est. 8 years; no comp. Rent $40. State 3577

BUSINESS OPPORTUNITIES.

Businesses For Sale.

DELICATESSEN—EQUIPPED FOR HOME baking; north shore suburb home and apt. distr.; near 3 schools. Elec. refrig. and ventilation system. Fully stocked; reas. rent; best ice cream and candy trade. Open Sundays. Address F 200, Tribune.

DELICATESSEN — CANDY, ICE CREAM; apartment district. Priced for quick sale. Corner 70th-street and East End-avenue.

DEL., GROC., CANDY, COR. MONEYMAKER —Big stk., rt. $20, liv. rms., worth $2,500; sac. $1,250, tms. 3358 N. Osgood, 1 bl. w. Clk.

DEL. AND GROC. — LONG ESTAB. NO compet. Rent only $20. Guar. $35 daily. Priced for quick sale. 5955 S. Marshfield.

DELICATESSEN-LIQUOR STORE—NEAR L sta., Sheridan-rd. distr. Price $4,000; takes in over $100 daily. Lloyd's. Central 8311.

DELICATESSEN-ICE CREAM PARLOR— Good loc.; estab. 5 yrs.; gd. bus. 18149 Torrence-av., Oak Glen, Ill. Call after 5.

DEL.-GROC.-CANDY—EST. COR. APT. BLDG. Mod fixt., cln. stock. Liv. qts., bath, stm. ht.; rt. $30. Barg. Tms. 301 Harrison, Oak Pk.

DRUG STORE — AT A BARGAIN. COMplete modern equipment. Old establishment located at 6648 Roosevelt-rd. See Landlord, A. J. Lansing, 6632 Roosevelt-rd. Ph. Euclid 2382 or Euclid 7631. Owner Julius Bender, Inc., 901 W. Madison-st. Ph. Monroe 1710.

DRUG STORE—WOODLAWN DISTRICT— Old estab. Thoroughly equipped and stocked, cheap rent. Must sacrifice, $2,500, terms. Apply at store, 6401 Dorchester-avenue.

DRUG STORE—BUSY CORNER IN N. S. apt. hotel district; old estab.; clean stock; sacr. $6,000; terms. Give phone number. ADDRESS Y F 95, TRIBUNE.

DRUG STORE—OLD ESTABLISHED; cheap; reason 2 stores south side. Harmon Bros., 5423 Halsted-street. Boulevard 9485.

DRUG STORE—N. W. SIDE; TRANSFER cor.; well estab.; real opportunity for right party. 2301 Milwaukee. Humboldt 0234.

DRUG STORE, GOING BUSINESS BARGAIN. Fountain. Separate. Saginaw 2678.

DRY CLEANING, TAILORING ESTABLISHment; together with 4 branch stores; modern building and machinery; est. 12 years. Reas. for cash. Leaving for Europe. Write to M. Loiczyk, Prop. Park Tailors, 255 First-avenue N., St. Petersburg, Florida.

FACTORY COMPLETE, LIGHT MANUFACturing. $5,000 cash required. No triflers. No agents. Address F 183, Tribune.

FISH-POULTRY MARKET—GD. BUS.; RT. $30; price $300; ½ cash. 3420 W. 63d-st.

FLOWER STORE—EST.; LOOP; REASONable. Address E 427, Tribune.

FOOD SHOP—DELICATESSEN, CANDY, ICE Cream, School Supplies—3 living rooms. Reas. rent. Good loc. Kildare 6398.

FOOD SHOP—MILK AND DAIRY; BUSY northwest business sect. Juniper 7785.

FOOD SHOP—ATTRACTIVE; LIVING QUARters; leaving city. 3229 Montrose.

FRUIT-VEGETABLE MARKET—SACRIFICE. Owner leaving town. 2828 Broadway.

FRUIT-VEGET.; CHOICE STREET LOC.; Cermak-rd. Berwyn. Ad. X S 265, Tribune.

GARAGE-GAS STATION—½ ACRE. Living quarters. Established 8 years. Complete including stock, equipment, etc. $1,500. Highway 41. Sam's Garage, Cedar Lake, Ind.

GARAGE — 100 CAR, WITH SHOWROOM; cor. Bus. with bldg. for sale, clear. Bargain. Terms. MANUSOS, 1414 Montrose-av.

GARAGE, AUTO AGCY. POPULAR AUTO Complete equipped gar., n. w. suburb. Reasonable. Address C L 151, Tribune.

GARAGE—WINNETKA; LIV. RMS., $450. B. H. Barnett, 526 Center-street. Win. 965.

GAS STATION AND RESTAURANT—2 acres good ground, 4 rooms, cement house, fireplace, big porch, fruit, nut trees; good reason for selling; $4,500 cash, $5,500 terms. Box 134, Hartford, Michigan.

GAS STATION AND LUNCHROOM, LIVING quarters; one acre of land; on U. S. highway. Priced to sell at $5,500. J. W. Wilson, Grant Part, Illinois.

GAS STATION ON BUSY CORNER—2 MAIN highways. May consider good vacant or building in trade. ADDRESS Y C 300, TRIBUNE.

GAS STATION—8,000 GALS., GREASING; rent $60; living quarters included if desired. Juniper 8826.

GAS STATION—2 ENCL. PITS, EQUIPPED with tire, battery and ignition service; low rent; good lease. 2121 North Crawford.

GAS STATION—RED CROWN SERVICE; wonderful opportunity; average 8,000 to 10,000. 5956 S. Kedzie. Grovehill 0835.

GASOLINE STATION OR GARAGE— AT FAIR RENTAL; NO BROKERS. ADDRESS Y G 597, TRIBUNE.

GAS STATION—CRAWFORD-FULLERTON, $55 mo., no charge for equipmt. 2332 N. Crawford-av. Owner of property, Linc. 1208.

GAS STA.—N. S.; WOND. OPPORT.; LOW rent; sm. cash handles. Ph. Ind. 6640.

GAS STATION — 4545 N. CENTRAL-AV.; pumps 9,000 gal. per mo. Kildare 6735.

GAS STA.—12,000 GAL. MO., $100 RT., $500 security. E. B. Jones, 100 N. La Salle.

GAS STATION—GD. LOC.; WONDERFUL oppty. for rel. par.; 69th-Wood [1800 W.].

GAS STA., GARAGE—EXC. ESTAB. BUS. Very reasonable. Call at 5936 Nagle-avenue.

GROCERY — FOR SALE — GOOD PAYING grocery business; stock and fixtures; small investment; 9 room house in connection on 3 main trunk highways. Main street Southern Michigan town, 12 thousand. Acct. of other business interests. Address F 173, Tribune.

GROCERY-MEAT MARKET—LARGE; MUST sell; established 6 yrs.; good money maker. Owner has other interests; reasonable rental. Address Y J 188, Tribune.

GROCERY AND MARKET—GROWING N. shore sub.; old estab. store; all modern equipment and clean, fresh stock. Address X P 491. Tribune.

GROC., DEL.—$950. FRESH STOCK. GOOD fixt. 2 car lines. Cheap rent. Wond. fut. Must sac. 5554 Fullerton, Cor. Central.

GROCERY AND FRUIT MARKET—EXcellent North Side location; best offer takes it. Sunnyside 3269. Ask for John.

GROCERY AND FRUIT—GOOD OPPORTUnity for party speaking Polish and Jewish; reasonable. 2639 W. North-avenue.

GROCERY—ROYAL BLUE; DOING GOOD business; elec. refrig.; excel. living quarters; rent reas. 5812 S. Kedzie.

GROCERY-DEL.—GOOD SO. SIDE LOCAtion; elec. refrig.; complete stock; good oppor.; must sell; have 2 stores. Stew. 1370.

GRO. AND DEL.—WITH 6 ROOMS; SELL $800. acc. sickness. Graceland 0331.

GROC. WITH LIVING QUARTERS—DOING good business; reas. 311 S. CICERO.

GROC.-DEL.—CORNER. DOING GD. BUSIness; elec. refrig.; sell act. illness. Buc.6775

GROCERY AND DELICATESSEN—REASONable. 5127 South Campbell-av. Hem. 6498.

HAMBURGER, RED HOTS, CHILE—EST. bus., 12 stools; near trans. cor., dance hall, hotel. $2,500, $1,000 cash. Bal. terms. 1527 Madison.

HOTEL—ON MAIN HIGHWAY, ½ MILE good town; accessible fine public beach—modern 40 room hotel. All-year const. Comp. equipped and furnished. Splendid all year proposition for right party. $6,000 will handle; bal. terms. For information or appointment. The Paul C. Warren Co., Lakeside, Mich.

HOTEL—30 RMS. 4 YR. LEASE. FINE location. 90% full. Fine barroom. Doing gd. business. Well eqpt. coffee shop in connection. Terms. E. J. Gilmore, Momence, Ill.

HOTEL—40 APTS.; EL. REFR.; RT. $600; inc. $1,600; pr. $6,800; 96 apts.; make 10 yr. lease; 103 apt. hotel bldg., $50,000 cash req. D. F. Capps, 61 W. Schiller. Sup. 6160.

HOTEL—NR. LOOP; 51 RMS.; RT., $275. Inc. $1,300. Pr. $5,000. Tms. Town. Dear. 1257.

HOTEL—56 RMS., SO. SIDE.; RENT $125; price $2,500, terms. Many other bargains. M. De Woskin, 105 W. Madison. Sta. 9891.

HYDRAULIC PUMP PATENT OR MFG. royalty basis. Address Y D 297, Tribune.

KINDERGARTEN—CONSIDER PURCHASE or partnership; university degree in education; experienced. Regent 1694.

LAUNDRY AND CLEANING STORE; GOOD for tailor. Call Republic 3727.

LUNCH RM.—SERVING FACTORY, TRUCKmen. Rent $15; liv. qtrs.; guar. $100 mo. clear; pr. $275. 5244 Archer-avenue.

LUNCH RM.—ADJ. PHILLIPS "66" GAS sta.; guar. inc., $1,000 mo.; low rent; $350 needed. Barg. Act quick. 7046 Stony Island.

LUNCHROOM — MODERN FIXTURES, cheap. 1717 South Paulina-street.

LUNCHEONETTE—NO RENT. NO LT. NO ht. chg.; gd. loc. 3808 Broadway aft.7 p.m.

MEAT MARKET—OLD ESTAB., MODERN, in busy North Shore section; fully eqpd. Address Y F 444, Tribune.

MEAT MARKET—NEXT TO CHAIN STORE, established 10 years; good business, no competition; rent $35. 936 N. Cicero-avenue.

MEAT MARKET—CHOICE SO. SIDE LOC., doing excellent business; modern equip. Owner leav. city. Barg. Sag. 6959 weekdays.

MEAT MARKETS—2 HIGH CLASS, OLD estab.; south side; good locations, home trade. 1049 Fulton-street. Mr. Marks.

MEAT MARKET—UP TO DATE FIXTURES; well estab., good business; sacrifice, leaving city. Palisade 5616.

MEAT MARKET—S. S., EX. LOC., 2 MAN shop, bus. good. Address X O 260, Tribune.

MFG. BUSINESS—ESTABLISHED; SACRIfice account of other interests; will stand rigid investigation. Capital needed: $5,000. Address F 204, Tribune.

MILK STORE—MUST SELL; DOING GOOD business. 5248 S. Kedzie. Pros. 3565.

MILK STORE, 1548 N. SEDGWICK. GOOD location. Nice business. $150.

NEWSPAPER STAND—MORNING ONLY; very reasonable; cornor Washington and Central [5600 West].

NEWSPAPERS—3 WEEKLIES; NR. CHI.; no plant; barg. Address Y J 89, Tribune.

OIL STATION—ESTAB. ON STATE HWY. Reg. trd.; cash; leav. town. 2296 Clybourn.

PATENT—FOR SALE—PUBLIC NECESsity; tremendous financial possibilities; thoro. investigation invited. Week days after 6 p. m. ROBERTS. 3408 West Adams.

PAINT, WALL PAPER STORE — SAME place 25 yrs.; retiring. 6050 Avondale-av.

PET SHOP—9 YRS.' GOOD BUSINESS. Other interests. 4150 N. Lincoln-avenue.

POULTRY AND EGGS—ESTABLISHED 15 years. Cash business reas. 4143 Lincoln-av.

PRINT SHOP—12x18 GORDON; COMPLETE equipment; reasonable. Irving 3294.

BUSINESS OPPORTUNITIES.

Businesses For Sale.

PRINT SHOP.

Must sell due to death. Good location, cheap rent, 3 automatic presses, power cutter, steel cabinets, etc. Bargain for quick sale. Open Sunday 10 to 4 p. m.
———— 2140 Clybourn-avenue ————

PRINT SHOP—2 GORDON AUTOMATICS. 28x42 Miehle with Dexter feeder, 40 inch cutter, 4 Hamilton cabinets, including 1½ ton type, leads and slugs; will sacrifice; leaving city. Address Y E 252, Tribune.

PRINTING PLANT PAPER BOX FACTORY disposing of printing department. Good proposition. Price $3,000; terms $1,200 cash, balance in work. Printing Trades Finance Co., 134 N. La Salle. Franklin 8865.

PRINTING PLANT—DOING $1,500 PER MO. $8,000; $5,000 cash. Balance terms. Have other business. Address F 402, Tribune.

RADIATOR AND BATTERY SHOP—WELL established. Sell or trade, reasonable. 4523 N. Clark-street.

RADIO STORE—LOOP. ESTABLISHED 15 years. Widow does not know business. A real bargain, $4,500. Address Y E 234, Tribune.

RENTAL LIBRARY, READING CARDS, School and Stationery Supplies—Good living, low rent. Sac. for cash. Graceland 0687.

REST. AND CHILI PARLOR—IDEAL LOC., double intersection; 1 block from Cubs' ball park. Must sell account sickness. Splendid oppty. for right party. 3435 Sheffield.

RESTAURANT AND BAR—UNUSUAL OPportunity; good paying; best near North Side location; very reasonable lease. Must sell at once. Address Y G 458, Tribune.

RESTAURANT—EST. 20 YRS. DAILY REceipts, $65. Reasonable rent. $2,000 will handle. Building and flat above, for sale, optional. Address E 572, Tribune.

RESTAURANT—SELF SERV. STYLE; ELEC. refrig., tile walls, monel finish. Located near busy transfer corner. Must sell at once. Mr. Vernon, 1223 Milwaukee-avenue.

RESTAURANT—BUS. $100 DAILY, RENT $125. Price $4,500, ½ cash. Stephens Realty, 82 W. Washington. Rand. 2250.

RESTAURANT — ESTABLISHED PATRONage; cheap. Seats 35. Owner has other interests. Seeley 7232. 1669 W. Ogden-av.

RESTAURANT—SO. SH.; APT. DIST.; EST. 15 yrs.; seats 100; life time opp.; real money mkr.; sm. cash pay. 1464 E. 67th-st.

RESTAURANT—GD. GOING BUS.; OPPOR. for cpl., new. dec., must sell. 2009 Montrose.

RESTAURANT—FULLY EQUIP. MADISON-Crawford dist. Inq. 139 N. Clark. R. 1103.

REST. IN 80 RM. HOTEL; RENT, GAS, elec. ref., $50. Make offer. 5049 Kenmore.

ROAD HOUSE AND TAVERN—INCLUD. 4 acres land; main hwy. N. W.; select trade. Hen house, 1,200-hen cap., $7,000. $2,500 cash. Brokers Co-op. Address F 109, Tribune.

ROADHOUSE—"THE HOMESTEAD."
HENRY H. DILG, MORTON GROVE, ILL.
PHONE MORTON GROVE 2252.

RMG. HSES., HOTLS.; TMS.; TITLES GUAR. 65 rms. nr. Belmont har.; rt. $175; reas. pr. 60 rms., N.; $16,500; bldg. and furn. E Z tms. 30 rms., boul. corner; reas. rent; pr. $1,500. 25 rs. nr. Center and Clark; rt. only $50; $800. 15 rms. and gar.; stm., el. $600. Act quickly. Many others. Corcoran Co., 1231 N. Clark.

RMG. HSE.—ESTATE WANTS TO SELL bldg. 36 rms., Uptown. 12 baths, kitch.; 2 car gar., tenant's lease expires. 5% mtg., 5 years. Will sacrifice. CARL N. WOLF, INC., 3266 North Clark-street.

ROOMING HOUSE—920 CRESCENT-PLACE, 36 rooms, low rent, good moneymaker, new furniture; electric refrigerator; $2,000 cash req. E. H. Romberg, 139 N. Clark. Fra. 2763.

RMG. HSE.—HYDE PARK, 54 RMS., NICE furn., well filled. Good income. Reasonable rent. Nr. lake, I. C., bus, surf. Owner sac. $1,450 cash. Address B T 568, Tribune.

ROOMING HOUSE—18 RMS., NR. S. S.; low rent; best trans.; good income; can double; bargain; illness. Victory 4555.

RMG. HSE.—75 RMS., 18 BATHS. R. W. Rent only $100 mo.; $3,000, terms; others. Barnes, 82 W. Washington. Rand. 0185.

RMG. HSE.—W. J. BOYD OFFERS 438 ST. James-pl., close Linc. park; 12 rms., 3 car gar., $1,250; sell R. E. if wanted. Sta. 5799.

ROOMING HOUSE—62 ROOMS; GOOD LOcation; $2,700 cash or good term. Address Y G 513, Tribune.

ROOMING HSE.—52 NICELY FURN. RMS. Owner offers good liv. and profits for cple. $1,200; terms. Address Y F 91, Tribune.

RMG. HSE.—24 RM. KIT. RT. $75; PR. $1,100; 20 rm. kit. rt. $65. Reas. both S. S. MULLEN 6308 UNIVERSITY-AV.

RMY. REST. HM.; BEAUT. FURN. HOUSE—Ex. loc. Lake View. Low rent. Del. 9677.

ROOMING HSE.—17 RMS.; WELL RENTED. Low rent. Retiring. 1747 Washington-blvd.

RM. HOUSE—6 ROOMS; ALL RENTED; RT. $32.50. Reasonable for cash. Dor. 6192.

ROOMING HOUSE—10 ROOMS, ALL FULL. Jrice reas. 1842 Adams-street. Seeley 0046.

ROOMING HOUSE—NEAR LINCOLN PARK. Very cheap. 1963 N. Lincoln-av.

ROOMING HSE.—1 OR 2 ADJ., EXC. LOC. and trans. All filled. Bargain. 4627 Beacon.

SCHOOL STORE [CORNER] FOR SALE— Inquire at 4350 North Leavitt-street.

SHEET METAL SHOP—EST. OVER 50 YRS. Industrial, air conditioning. Extraordinary clientele. Near loop. Low rent. Barg. Cash. Give phone. Address Y F 202, Tribune.

SHOE REPAIR SHOP — SO. SIDE; GOOD business. Owner has other interests. Call owner. Belmont 3265. All day Sunday.

SHOE REPAIR—HAT CLEANING ON BUSY 63d-st. Established 14 yrs. Ph. Eng. 0425.

SHOE REPAIR—MOD., FULLY EQPD., FINE bus., acct. ill health. 1617 E. 69th-street.

SHOE SHOP—HAT CLEAN AND SHINE. 1611 North Crawford-avenue.

STATY., OFF. SUPPLIES, GR. CARDS, prtg., etc.; gd. N.W. loc.; low rent Kil.3928.

TAILOR SHOP AND CLEANING—GOOD business; brand new Hoffman pressing machine and fur machine. Good opportunity. 7111 S. Western-av. Phone Hemlock 3158.

TAILOR AND FURRIER—OAK PARK, ILL. Ill health. Phone Village 8524.

TAILOR SHOP—GOLD COAST LOC.; GOOD bus.; $650. Address Y 554, Tribune.

TAP ROOM AND RESTAURANT—FOR Sale—Doing profitable business. Ideal downtown location. Make $75 to $100 weekly. "Other interests" reason for selling. Write GUNNAR ELLIOTT, 213 West Main-street, Fort Wayne, Indiana.

TAVERN—BEST SPOT ON NORTH SIDE; 400 seat; large dance floor, grand piano, microph. system; serv. and front bar, refrig., kitch., wardrobe, estab. trade. Nr. busy transfer corn., L. Sac. under $5,000. Old age, sickness only reas. for selling. Gold mine for live opers. Call Lake View 1736 week days.

TAVERN AND DANCE HALL—LARGE LIVing quarters, 2 acres land, suitable raising frogs, chickens, ducks, 2 blocks off Hy. 19 and 2 blks. from Okauchee Lake. Ideal for night club. $7,000. Meyers Pavilion, 450 Park Bay, Okauchee, Wis.

TAVERN-NIGHT CLUB—N. W.; 30 FT. bar, 50 tables, 175 chrs.; $100 day. See
LANG & CLARK,
10 N. CLARK, SUITE 406. CENT. 5115.

TAVERN—IN LOOP. LOW RENT. DOING good business. $2,000 cash, bal. reas. terms. Real bargain. Can make enough 1st yr. to easily pay entire purchase price. Fra. 8490.

TAVERN—AT ONCE, PROMINENT N. S. 4 transfer corner, with kitchen, high class fixture. Reasonable. Owner must take up former profession. Address F 347, Tribune.

TAVERN CLUB, OUTDOOR BEER GARDEN, and restaurant; completely furnished. Total capacity, 300, excellent location. Facing Oak Park. Price reas. Cicero 5697.

TAVERN WITH SUMMER GARDEN IN Rog. Pk. on through street; unique decorating; $1,200. Shel. 6640 after noon.

TAVERN—CORNER; FULLY EQUIPPED; 2 stores; no closing hours. Bargain for quick sale. River Grove 2582.

TAVERN — WELL ESTAMLISHED; DOING good business now. Factory district. Bargain. 4418 Ogden-av. Lawndale 9869.

TAVERN—BEAUTIFUL, MODERN BUFFET. Reas. rent. Part time. Call after 2 p. m. 8712 Stony Island-avenue. Saginaw 9899.

TAVERN—WITH 7 RM. FLAT; RENT $40; mixed neighborhood. 3526 Lincoln-avenue.

TAVERN AND BLDG. OR TAVERN ONLY. 6018 North-avenue. Merrimac 3717.

TAVERN—ESTABLISHED 3 YEARS. SELLing account death. 4122 W. 26th-street.

TAVERN—NORTH SIDE; REASONABLE; fully equipped. 3858 N. Ashland-avenue.

TAVERN—CORNER; WELL ESTABLISHED; good, steady trade. Albany 4160.

TAVERN—EXCEL. LOC., ESTAB. 3 YRS. Selling acct. other bus. Reas. Buck. 1592.

TAVERN—N. SIDE, DOING GOOD BUS.; good loc. Call betw. 11-5. Grace. 9608.

TAVERN—ESTAB. 6 YEARS; UP-TO-DATE fixtures; good location. 3253 Ogden-avenue.

TAVERN—ESTAB. BUSINESS. GOOD LOCAtion. Reasonable. 5248 S. Ashland-avenue.

TAVERN—WITH LARGE SUMMER GARden; good loc. Address Y D 422, Tribune.

TAVERN—WELL ESTABLISHED TRADE; good location. Lafayette 3384.

TAVERN—WELL ESTABLISHED—CORNER building; reasonable. 1858 W. 69th-street.

TAVERN—EXC. LOC. GD. DAILY BUS. account illness. Address Y E 233, Tribune.

TAVERN—MUST BE SOLD ACCOUNT SICKNESS. 3603 WEST GRAND-AVENUE.

TAVERN — WELL ESTAB. SAME OWNER 3½ yrs. Busy location. 2049 Milwaukee-av.

TAVERN — OLD TIME; GOOD CORNER; sell reasonable. 2300 W. North-av.

TAVERN—GOOD LOCATION. NEAR 6 CORners. Kildare 2205.

TEA ROOM—GOOD LOC. IDEAL FOR FAMily. Lvg. rms. Sm. down payt., bal. easy. ADDRESS E 539, TRIBUNE.

TRUCKING BUSINESS WITH PERMITS covering Wis. and Ill.; good going business with unusual possibilities to really develop a big business; priced at ¼ of actual value. ADDRESS C E 368, TRIBUNE.

VARIETY, DRY GOODS, SHOE STORE— Sell acct. poor health; prof. bus.; act at once; no dealers. Paras. Hartford, Mich.

$550 TAKES GOOD GOING BUSINESS, 6 cabins, truck filling station and lunchroom, long lease, cheap rent, on U. S. No. 20, 6½ mi. E. of Angola, Ind. Dot and Helen's Place.

YOUR OWN BUSINESS—$150 COMPLETE; suit. dances, picnics, fairs; 3 photos 10c in 3 minutes; large photo, 25c. Midway 4496.

POPULAR DRUG SUNDRY—FULLY PATented and ready for market. New design. Universally used. Address X E 161, Tribune.

BUSINESS OPPORTUNITIES.

Businesses For Sale.

WOMEN'S READY-TO-WEAR BUSINESS— With all fixtures and furnishings, display rooms and work shops set up to operate. Also for custom tailoring and millinery. About 1,200 sq. ft. Daylight workroom. Balance of term of profitable lease is for sale. Very high class business has been operated, dealing with socially prominent people of the north side. Excellent location. About 150 ft. from North Michigan-av. Hi-grade residential and hotel district. Call or write Mr. Everett, ROSS & BROWNE, 919 North Michigan-avenue. Whitehall 7373.

A REAL BUSINESS OPPORTUNITY.

A going manufacturing business that offers an unusual opportunity to a business man sincerely seeking an investment that will stand every test of a searching investigation. Worth $20,000 and highly rated. Personal reasons for selling. Price approximately $15,000. Positive proof of profitable operation for past several years, verified by federal income tax statements. Located in Chicago. Address Y G 588, Tribune.

BUSINESS OPPORTUNITY — GOOD HOME and income, furniture and going business; 12 room house, exclusive neighborhood, near N. Side, nr. Drake. Owner occupies first floor; upper floors, 8 rms. rented to high class business people. Due to family changes will sacrifice furniture for $1,300 and lease house reas. A real home and an income. Only reputable, responsible inquires please. Address Y F 97, Tribune.

GOING OUT OF BUSINESS.

BOOK AND STATIONERY STORE. $10,000 stock of stationery, new and used books, fixtures, etc.; sacrificed—in small or large lots. No reasonable offer refused for entire stock. ELMAN'S, 308 West Madison.

AN UNUSUAL OPPORTUNITY FOR REsponsible manufacturer to purchase Michelin factory at Milltown, N. J. Nominal investment; 475,000 square feet space; power plant, sidings, etc. Consider renting. Agent, Payson McL. Merrill Co., Inc., 1 E. 57th-st., New York City.

LARGE SWIMMING POOL WITH ADJOINing steam-bath rooms and both men's and women's quarters, available in modern lodge hall and hotel building. On the north side, near surface lines and "L". Excellent opportunity to work up well paying business. Call Ravenswood 6170.

$800 TAKES THIS HOME AND BUSINESS in central Florida. Invest your bonus in a paying poultry and egg business; modern home; no taxes. Other interests force me to sell. Terms arranged for balance. Dr. W. E. MacDougall, Sanford, Fla.

THIS DRY GOODS STORE MUST BE SOLD. Good money maker. Reasonable rent. Owner has other interests. Excellent location. Modern front. Address E 277, Tribune.

IF THE KIND OF STORE OR BUSINESS you want to buy is not offered for sale today why not advertise in the Business Opportunity Wanted Column? Stop in today at the Tribune Want Ad Office, Madison and Dearborn-sts., or call Superior 0100. Ask for an Ad Taker.

Partnerships and Investments.

BE YOUR OWN BOSS

Manufacturer of electrical exterminating unit will establish man in each town in permanent repeat business. Opportunity to be your own boss and sure of good income. New plan. Very simple. Experience unnecessary. Only nominal investment of $54 required for equipment. ADDRESS Y H 500, TRIBUNE.

CAPABLE SALESMAN WHO CAN SELL equipment and direct others. Account long illness have been operating husband's business, manufacturing, jobbing; require services high type executive, capable of making investment of $25,000.00 into business. Business long established and located midwestern city. Address F X 40, Tribune.

ATTORNEY HOLDING EXCLUSIVE COOK County beer agency needs livewire to invest $6,000 for one-half interest and be active in management; 6,000 barrels sold in 1935; business can be vastly increased with full time attention; assets include 5 trucks. Lloyd's, 139 N. Clark. Cen. 8311.

MAN INVEST $2,500, GUARANTEED $50 weekely income. Your own boss. Age, employment, or phys. handicap not detrimental to this bus., but applicants must qualify. Secured by mdse. and equip. No selling city and outside. Bears 100% investigation. Address Y C 574, Tribune.

MFR. OF COMPLETE LINE OF AIR-CONditioning equipment established for 30 years has a real opening for a man preferably with mechanical inclinations in sales division. Nominal investment of $1,000-$2,000. Submit complete qualifications for interview. ADDRESS Y F 203, TRIBUNE.

OWING TO FATAL ILLNESS THERE IS AN interest for sale and a good position with one of Chicago's finest cemeteries, $12,500 required. Absolutely secured, will stand closest investigation. Principle only. ADDRESS X X 561, TRIBUNE.

A FINE CASH RETAIL BUSINESS EARNing $50 to $75 per week now, selling National Adv. Mdse. with good opportunity for expansion to active party. Can be bought with $1,500 cash. Bal. easy terms. No Sun. or holiday work. Address B N 161, Tribune.

PERM. PROFITABLE BUS. AVAILABLE TO sincere man with few hundred dollars or more to invest. Expansion possibilities unlimited. Gd. income at the start. No selling. No exp. needed. Address Y F 204, Tribune.

NAT'L VEND. SYSTEM WANTS MEN FOR excl. terr. Eqpt. leased for small invest. Should aver. better than $165 mo. or return of invest. Opp. for veterans Del 8693.

MANAGER FOR NEW CHAIN MERCHANdising system requires $577; makes 300% profit on merchandise. Car essential. Addrescs Y F 205, Tribune.

$7,500—$10,000 ADDITIONAL CAPITAL for expansion in a going bus. Money fully secured by mortgage on machinery. No brokers. Address Y G 222, Tribune.

MAIL ORDER BUS. NEEDS $1,000 FOR expansion. Address D 119, Tribune.

Distributors.

— — — — — ROTA-CHEF — — — — —
The new meat sandwich makes sensation. America's first machine to produce food untouched by hand. If you want independence, a new exclusive business without competition, and have $300.00 this is your opportunity. Exclusive franchise to dealers, operators and individuals. Salesmen's opportunity in all states. Direct from manufacturer to you. A beautiful designed machine for window. The greatest attraction produced in years. Broiled and barbecued meat patties; no grease used. Positive sanitation. Who will be first in your community to secure this sensation; full demonstration and details. Write or call. Art Metal Products Company, 10 to 2, 514 S. Green-street, Chicago, Illinois.

ARE YOU A $10,000.00 YEAR MAN? "FRESH'ND-AIRE JR."—livest, easiest selling product on market today. New, incomparable results at low cost. No competition. Sells itself on five minute demonstration. Big profits for live distributor. Investment salesmen's samples required, returnable. No risk. Lifelong opp. for man or Co. of ability, character. Fresh'nd-Aire, 430 W. Erie-st., Chicago.

DISTRIBUTORS WANTED.

for new patented magnetic display sign letters. Every business a prospect. Exclusive territories to those who will maintain sales force and carry stock. See B. T. Collins, Monday, Hotel Morrison.

START YOUR OWN BUSINESS — VERY small capital required. Become local dealer of our special cosmetics successfully used for 6 years in treating thousands, eradicating blemishes and lastingly rejuvenating face, neck, hands. Elless Co., 1474 Broadway, New York City.

PERM. BUSINESS OPERATING ONLY through stores. Consign 67 nationally-known sensational items. Our plan averages men $1.71 wkly. net per store servicing 100 to 1,000 stores. Exclusive Chi. or Ill. districts. Car and $363 to $3,630 returnable deposit. 407 Southmoor Hotel, Hammond, Ind.

MANUFACTURER OF NEW NON-COMPETItive product requires exclusive distributor. Man who has contact with theaters, cafes, dog breeders will be given preference. Write Formald Co., Kasota Bldg., Minneapolis, Minn.

Go-Getter Distributors

for drug product with proven, exceptional trade acceptance. Pacific, Eastern and Central terrace. Address X O 262, Tribune.

MEN—WITH SMALL AMOUNT OF CASH, to go into business for themselves. Should have truck. Those acquainted with retail trade preferred. Bon Ton Waukesha Beverages, 1527 Flournoy-street.

HAVE SPACE FOR STOCK, NEW DEL. car salesmen. Loc. heart of So. Town Chgo. Des. distributorship one or more rel. products. Chgo. and vic. Address Y H 330, Tribune.

WTD.—JOBBERS OR DISTRIBUTORS WHO have an est. beauty parlor route to sell a non-competitive money-back guar. beauty aid. Mr. Lester, 1234 Morse-av. Bri. 4100.

MAN TO DISTRIBUTE AND MANAGE salesmen for item sold to stores, taverns, cafes. Address F 350, Tribune.

Concessions, Locations, and Leases.

63D-WESTERN—STORE AND WINDOW space for refrigerators, washing machines, etc., in radio store. 2406 W. 63d-street. Prospect 7170.

SPACE OPEN FOR GOOD FOUNTAIN AND lunch counter, silk dress, millinery, shoe repair dept. in new department store. Call Armitage 8233 or Brunswick 7493.

WANT TO BUY CIGAR STORE OR STAND in lobby of loop building; will pay cash. Address F 133, Tribune.

STORE WITH COMPLETE EQUIPMENT, for tailor shop. Niles Center. Will sell fixtures. Hoffman Presser. Rogers Park 2218.

CHAMBER OF COMMERCE'S WITHIN 40 mi. Chicago have you a location for the needle trade. Address Y F 296, Tribune.

DANCE HALL OR BILLIARD PARLOR IN Theater building; 2,600 sq. ft.; low rental. Apply WHITEHEAD. Palisade 1469.

BEAUTY SHOP LOC. TO RENT—MFGR. OF beauty shop products will cooperate. Should have equip. 3328 N. Clark. Well. 7040.

FOR RENT—SHOP SPACE IN NO. SD. GAR.; must be A-1 all around mechanic; reas. rent. Lake View 0086. 4130 Clarendon.

HOTEL FOR RENT—DIVISION, E. OF WEStern; 31 rms., incl. 3 kitch. Rent, $175. incl. furn. Address E 288, Tribune.

TO LEASE—SPACE FOR READY-TO-WEAR in progressive Dry Goods Store. Address F Y 22, Tribune.

BEAUTY SHOP—FULLY EQPD. MADISON-Crawford dist. Inq. 139 N. Clark. R. 1103.

505 S. OAK PARK-AV., COR. MADISON-ST. Del.-groc.-mkt. opportunity. Frank. 8560.

STORE, GAS, ETC., LIVING RMS., U. S. 12, near Battle Creek. Atl. 4316 10-11 a. m.

BUSINESS OPPORTUNITIES.

Concessions, Locations, and Leases.

CONCESSIONS, EXHIBITS, FEATURES, ATTRACTIONS, ETC. FOR ROOSEVELT-ROAD SUMMER FESTIVAL AND MARDI GRAS JUNE 18TH TO 28TH. Booth, sidewalk, and store spaces available for meritorious commercial and amusement concessions. Apply early and get exclusive. 300,000 visitors expected. Percentage arrangements considered. Apply to Concession Manager, 3216 Roosevelt-road. Kedzie 0030.

Will Lease to Responsible Parties.

Going iron foundry; 25 molder capacity; 125 miles from Chicago. Well equipped for light work. In a strictly nonunion town of 4,000 population. Address F Y 17, Tribune.

MEAT MARKET TO RENT—IN BUSY FOOD mart, main st., Elgin, Ill. Fully eqpt. Call between 9 and 5. Brunhild, 8125 Ingleside. Radcliffe 6573 or Oakland 5788.

WILL RENT TO RELIABLE LIVE FRUIT and vegetable man, space with fixtures in large food store. North Clark-street. Call N. Zuckerman, Sheldrake 0656.

Business Equipment.

RESPONSIBLE WOMAN TO SERVICE ESTablished vending machine route in local territory. Hours to suit you. Earnings $10-$14 daily on $790 investment, which is secured and returnable. Write F. Johnston, Auditorium Hotel, or phone Bitt. 7439.

COUNTER WITH COILS, ICE BOX WITH coils, ice machine, scales, register, counters, slicers and shelves; will separate; no reasonable offer refused. Open Sunday, 5240 Lake Park-avenue.

FOR SALE—CLARK CLINICAL UNIT, RITter eng., fine cabinet, sterilizer and stand; real buy for young graduate; very good shape. Address Y G 586, Tribune.

POPCORN MACHINES — FLASHY NEW models and bargain demonstrators. Big profits. Small down payment. Easy terms. 105 North Wacker-drive. Andover 1799.

EXCLUSIVE HOT NUT MACHINE ROUTE— Big profits, handled full or part time; $100 cash, balance out of earnings. Arrow Machine Works. 216 N. Clinton-st.

ARTIFICIAL FEVER DEVICES; INFRAred massage rollers, massage tables, for sale; write for circular. Chicago Health Devices, 1808 N. Wells. Lincoln 2370.

3 BOOTH BEAUTY SHOP—EQUIPMENT. 2 permanent wave machines. Call Dearborn 7017 Monday bet. 10 and 3. No dealers.

MEAT MARKET, COUNTER AND COILS, ice machine, scales, saw, slicer, blocks; make us an offer. State 3488.

FROZEN CUSTARD CO. — 869 THOMAS, Memphis, Tenn. New combination frozen custard and ice cream machines, $175.

WANT—USED BAKERY PANS AND UTENsils. Also shipping boxes. Gordon, Edgewater 1803.

JEWELERS—A COMPLETE ENAMEL OUTfit for sale. Very reasonable. C. Seastrom, 4708 Sheridan-road.

PRAC. NEW PERMANENT WAVING MAchine; excellent condition. Keystone 3557.

2 550 GALLON GAS TANKS, 48 FEET 18 inches culvert. 6118 Melrose-st. Pen. 8781.

WANTED—BARBER SHOP FIXTURES FOR cash. Call Lawndale 6216.

Business Service.

TO ANY SINCERE PERSON I WILL MAIL, postpaid, the "Method and Secret" of my restoration to health, fortune, and morale; after losing all! If you are troubled write me and receive with advice the marvelous biography of the "World's Greatest Business Man"; all is yours for $5 check or M. O.! Let me help you! Mentone Power P. A., Bella-Casa Terrace, Waukegan, Ill.

The services of a skilled and experienced business reorganizer are available to corporations and individuals in need of financial reorganization, readjustment or any of the other business ailments resulting from the depression. Confidential consultations invited without any obligation. Address F 188, Tribune.

Open Shop Bldg. Contractor.

Opportunity for building contractors in all trades to figure work; state size of jobs and type of work you specialize in. Address Y E 140, Tribune.

OUR ABILITY AND IDEAS HAVE DEveloped many small order advertisers to large, aggressive, profitable firms. Send data for free advice. No obligation. Fiescher-Greb, 53 W. Jackson, Chicago.

WTD. MFR. OR INDIVIDUAL TO MANUfacture and finance newly developed machine with patent. Great production possibilities. Approximately $25,000 needed. Agts. need not apply. Address F 186, Tribune.

WELL EST. FINANCIALLY RESP. FIRM with offices thruout Far East wishes to represent Amer. mfrs. Charles Martin & Co., 46 Mostovaya-street Harbin, Manchukuo.

WHO WISHES REPRESENTATION IN CHGO. and Ill. by alert, wide awake salesman? Have own office and display rm.; must be A1 prop. Address Y G 518, Tribune.

POLISH-AMERICAN ESTABLISHED UNDERtaker desires sideline as representative for Utica, N. Y., and vicinity. Any dignified offers considered. Address F Y 15, Tribune.

—USE MY 25 YRS. EXP. ADVTG.-SALES— "Punchy" broadsides, sales lit. prepared. Save succ. helped others. Let me aid you get distrib. and agts. Address F 131, Tribune.

SEASONED REPRESENTATIVE—CONTACTing municipalities, highway sign concerns, desires additional line. Address E 563, Tribune.

MFG. OR SALES DIRECTOR TO DEVEL. sales force, finance, dist. A product of a pat. machine. Address F 132, Tribune.

THE WRITING ROBOT—WITH IDEAS; Bklets. to bks. Adv., Tech., Fiction. J. W. Jungell, R. 782, 38 S. Dearborn. Ran. 6998.

ADV. IN 250 PAPERS, 4 LINES, $10; LISTS free. Keator, Hartford Bldg., Chicago.

Wanted.

WHY EXPERIMENT?

If you want to sell or refinance your business. Utilize the services of a national organization accredited with many substantial accomplishments; directed by a personnl specializing in this field continuously for over 20 years. Situations of merit anywhere in U. S. considered. No promotions. Services confidential. No advance charges.
The APPLE-COLE Company
"Business and Industrial Specialists."
53 W. JACKSON-BOULEVARD.

Experienced Manufacturer

Would you like to buy interest in good sized, well established, going, commercial or manufacturing business? No patents, schemes or promotions. If you can offer legitimate, cleancut, acceptable proposition, quick cash deal can be made.
Midland Industrial Service,
176 W. Adams-street. Ran. 6890.

WISCONSIN EGG DISTRIBUTOR WANTS concessions in live retail stores to sell finest guaranteed eggs of all grades in cartons direct to consumers at less than chain store prices year round. Will pay $15 to $100 per month or percentage. Will do own advertising and display. Address F 215, Tribune.

WANTED FOR CASH—PART OR ALL OF MAIL ORDER, SMALL PRACTICAL PATENT, SPECIALTY BUSINESS, ETC. POSITIVELY NO AGENTS. MUST BEAR CLOSEST SCRUTINY. GIVE FULL DETAILS 1ST LETTER. ADDRESS F 241, TRIBUNE.

$50,000 TO INVEST.

Controlling or substantial minority interests in well established reputable firm. Principals only. Replies confidential. Address Y G 221, Tribune.

RESTAURANT-TAVERN COMBINATION OR vacant store. Must be in BUSINESS SECTION. In town or out of town. Stanley Novak, 958 N. Hoyne-avenue, Chicago, Ill.

ELDERLY MAN, THOROUGHLY EXPErienced in building management will invest in real estate office with services as agent of building, etc. Address F 302, Tribune.

HAVE $2,000, WILL BUY, OR INVEST with services, in small going business. Give all details, or reply will be ignored. Address F 301, Tribune.

ADVERTISING MAN, 15 YRS. EXP. AND $4,000 to invest with serv. Send details, refs. in 1st letter. Address E 561, Tribune.

WILL INVEST UP TO $1,000 IN PROFITable bus.; submit full particulars in first letter. Address F 225, Tribune.

WILL INVEST $1,500 WITH SERVICES IN legitimate business. State facts in letter. Address Y L 515, Tribune.

LADIES' DRESS AND ACCESSORY SHOP; small; N. or N. W.; must be bargain; private party; cash. Address Y J 93, Tribune.

TAVERN—WANTED; BY PRIVATE PARTY, located on Clark between 400 N. and Division preferred. Address E 571, Tribune.

WILL FINANCE LATE PATENT OR GOOD mail order article. Rockwell 9704.

THEATER OR DANCE HALL—MUST BE estab.; profitable. M. Demain, 4849 N. Troy.

WILL FINANCE GOOD SPECIALTY FOR mail order. Address Y D 438, Tribune.

WILL INVEST $500 IN GOING BUS. WITH services. Address F 137, Tribune.

RENTAL LIBRARY-GIFT STORE — GOOD neighborhood. Address F 349, Tribune.

CLOTHING, FURS, ETC.

HELP! HELP!

CLEAN OUT THE WEEDS. 400 UNCALLED FOR AND SLIGHTLY USED
SUITS—TOPCOATS
$2.50 — $2.50
BEAT OUR BARGAINS IF YOU CAN.
PARKWAY TAILORS
405 E. 61ST-ST. OPEN EVENINGS TO 9.

— — — PHONE LAKE VIEW 6820 — — — Highest cash paid for men's used clothing, shoes, furs. Will call. 4042 Broadway.

CHEAP — SUITS-COATS, STREET-FORMAL dresses. Size 16-18. Private party. Lake View 5208.

HIGHEST CASH PRICES FOR OLD FURS. Fantless Fur Co., 7413 Stony Island avenue.

HIGH CASH PAID FOR OLD FUR COATS. International Furs, 190 N. State. Room 908.

MORE CASH FOR USED CLOTHING, FURS. 4545 Sheridan-rd. Edgewater 7630. Will call

COLLECTIONS.

COLLECTIONS—EVERYWHERE — NO COLlection, no charges; cash or loan on notes, mortgages, accounts. NORTHERN FINANCE CO., 140 N. Dearborn-street. State 6600.

LOANS—PERSONAL AND BUSINESS.

Personal Property and Salary.

How You Can BORROW at HOUSEHOLD

1. Whether or not you have furniture or a car you can borrow here if you can make regular monthly payments.
2. Payments are small. For example, the first payment on $100 is $8—the last payment is $5.15 on a twenty month schedule. Other amounts in proportion.
3. You do not need co-makers or endorsers.
4. You can secure the money quickly—the same day if you apply before 9 o'clock.
5. Rate on loans above $100 is less than the lawful maximum.
6. Repay at any time and reduce the cost.
7. Private offices. Your problem will have our sympathetic attention.

18—CONVENIENT OFFICES—18

28 N. Clark, Room 253.	Franklin 0888
105 W. Madison, 14th floor.	Franklin 0885
77 W. Washington, 10th floor.	State 0151
100 W. Monroe, 7th floor.	State 1777
1737 Howard-st., 2d floor.	Rogers Park 8320
4753 Broadway, 11th floor.	Longbeach 7163
3959 Lincoln-av., 2d floor.	Buckingham 1006
2800 Milwaukee-av., 5th floor.	Capitol 3440
4710 Irving Park, 2d floor.	Pensacola 4570
6255 S. Ashland, 2d floor.	Hemlock 4510
2355 W. 63d-st., 2d floor.	Republic 4472
841 E. 63d-st., 4th floor.	Plaza 8360
6856 S. Halsted-st., 2d flr.	Englewood 5534
9204 Commercial-av., 3d flr.	S. Chicago 0103
11106 S. Michigan, 2d flr.	Commodore 3880
4010 W. Madison, 4th floor.	Kedzie 0704
Cicero—6012½ Cermak-rd.	Cicero 6400
Oak Park—1140 Lake, 3d flr.	Euclid 503

HOUSEHOLD FINANCE CORPORATION.
Hear Edgar Guest—Tuesday evenings—WLS and Sherlock Holmes, featuring Richard Gordon Saturday evening on W-G-N.

QUICK CASH LOANS

REDUCED RATES ON LOANS ABOVE $100.
4 Ways—No Endorsers
Auto Loans—Auto Financing. Signature Loans. Furniture and Combination Loans.
9—OFFICES—9

NORTH: 4803 Lincoln-av., Room 215.	Long. 3456
LINCOLN-BELMONT: 3166 Lincoln-av., R. 224.	Bittersweet 3360
NORTHWEST: 4013 Milwaukee-av., R. 307.	Avenue 0443
ROGERS PARK: 1791 Howard-st., Rm. 214.	Rog. Pk. 0754
GARFIELD PARK: 1 N. Crawford Rm. 415.	Van Bur. 5040
OAK PARK: 137 N. Marion-st., R. 204.	Village 6886
Chicago phone.	Austin 2624
BERWYN-CICERO: 6428 W. Cermak-rd.	Berwyn 371
Chicago phone:	Lawndale 2882
SOUTH: 6306 Cottage Gr., R. 305.	Hyde Pk. 0604
ENGLEWOOD: 749 W. 63d-st., cor. Halsted.	Englewd. 1711

COMMONWEALTH LOAN CO.
BUSINESS ESTABLISHED 1887.

LOANS ON YOUR OWN SIGNATURE

PERSONAL will advance you cash in 24 hours on terms that allow
PLENTY OF TIME TO REPAY!
FROM 1 TO 20 MONTHS.
All employed men and women are invited to VISIT—WRITE OR PHONE NEAREST "PERSONAL" OFFICE.

PERSONAL FINANCE COMPANY

4554 Broadway, 2d floor. LONgbeach 4082
4770 Lincoln-av., 2d floor. LONgbeach 1321
3982 Milwaukee-av., 2d floor. PALisade 0989
[Over Art Thompson's Clothing Store.]
757 W. 79th-st., 2d floor. RADcliffe 8228
841 W. 63d-st., 3d floor. HYDe Park 1472
2403 W. 63d-st., 2d floor. REPublic 7229
4010 W. Madison-st., 2d floor. NEVada 2134
OAK PARK—PERSONAL.
1040 North-blvd., 2d floor. VILlage 6840
CICERO-BERWYN—PERSONAL.
6346 Cermak-rd., 2d floor. BERwyn 666
HAMMOND—PERSONAL.
5258 Hohman-av. Hammond 603
ELGIN—PERSONAL—100 EAST CHICAGO-st. ELGIN 4285.
EVANSTON—PERSONAL.
708 Church-st., 2d floor. Greenleaf 6081

Salary Loans

$25 TO $300.
No Endorsers
—To Those Who Qualify—
MONEY ON YOUR FIRST CALL.
FURNITURE LOANS
Only HUSBAND and WIFE are required to sign.
No Insurance Required ON AUTOMBILE LOANS
SMALL MONTHLY PAYMENTS.
INFORMATION Cheerfully Given by Phone.
FOUR CONVENIENT OFFICES:
30 W. WASHINGTON-ST., Stop & Shop Bldg. Franklin 8924.
6317 S. HALSTED-ST., at 63d-st. Englewood 4010.
7 S. CRAWFORD-AV., at Madison-st. Nevada 7060.
1548 W. BELMONT-AV., at Ashland-av. Wellington 6700.
IMPERIAL CREDIT COMPANY.

BORROW FROM TOWER
$25 TO $300 IMMEDIATELY
and take as long as 24 months to repay.
SALARY, FURNITURE, AUTO, ETC. LOANS ON YOUR
Signature Only
EASIEST REPAYMENT PLAN IN THE CITY.
3 Offices.
28 E. JACKSON-BLVD..........HAR. 5100
6331 S. HALSTED-ST..........NOR. 3020
4003 W. MADISON-ST..........VAN. 6464
South and West Side Branches Open Tuesday, Thursday Eves. Until 8 P. M.
TOWER FINANCE CORP.

LOANS ON JEWELRY.
Diamonds, Furs, Silver, Oriental Rugs, Bonds, or Anything of Value. Highest Valuations. Rates Low as 1%. MEMBER Chicago Assn. of Commerce.
CHICAGO LOAN BANK.
37 S. WABASH [Cor. Monroe]. 3D FLOOR.

WE HELP THE MAN WHO NEEDS A LOAN.
Loans from $25 to $300. Reduced rates on all loans.
T. B. WARD, INC.,
8 S. Dearborn, Room 408. Randolph 2060.

— — — — LOANS UP TO $300 — — — — Plans to suit your needs. DAVIS LOAN CO., 202 S. State-street. Wabash 2994.

. QUICK CASH—LOANS—$30 TO $300 . Salary—Furniture—Autos. C. C. ERD, 7 S. DEARBORN. CEN. 4733.

. . . . LOCAL LOAN CO. . . . . 7 conveniently located offices.

LOANS—$25 TO $300. NAMON FINANCE Corp., 6755 S. Western-av. Grovehill 1038.

MONEY ON ANYTHING OF VALUE— Federal State Pawners, 5 S. Clark-st.

LOANS—$30 TO $300. L. T. BAKER & CO. 30 W. Washington, Rm. 1407. Ran. 0038.

LOANS—PERSONAL AND BUSINESS.

Personal Property and Salary.

Trustees System for M-O-N-E-Y

QUICKLY
We are prepared to serve you without delay.
CONFIDENTIALLY
A strictly private business transaction between us.
REASONABLY
You control the cost—we charge only for the time you use our money.
CONVENIENTLY
Repay in small monthly installments. We have a plan to suit your needs.

$50 TO $300
Request a Loan by Phone.
ANDOVER 2121
Trustees System Loan Co.
201 N. WELLS. ROOM 402.

JEWELRY LOANS.
Rates as low as 1% quickly obtained. A REFINED SERVICE. ILLINOIS STATE PAWNERS ASSN., 140 N. DEARBORN [Cor. Randolph], 2d Fl.

Business Loans.

BORROW
$300 TO $50,000
Oldest Established Firm of Its Kind in Chicago
Offers a Quick, Friendly Service on Business Loans
Money Paid Within 24 Hours
ON FIXTURES OR MACHINERY
OF

FACTORIES.	BOWLING ALLEYS.
LAUNDRIES.	PRINTING PLANTS.
HOTELS.	REPAIR SHOPS.
RESTAURANTS.	MEAT MARKETS.
FOUNDRIES.	ROOMING HOUSES.
BAKERIES.	MACHINE SHOPS.

CARTAGE, TRUCKING CO'S. ETC.
Out of Town Readers
Prompt attention to inquiries from Michigan, Indiana or Illinois on loans of $2,000 up
No Endorsers—Easy Terms.
REPRESENTATIVE WILL CALL.
F. BOLAND
215 W. RANDOLPH. FRANKLIN 1966.

LOANS ON MACHINERY AND EQUIPMENT
of Factories, Printing Plants, Laundries, Restaurants, Stores, Repair Shops, Meat Markets, etc. Also loans on ACCOUNTS RECEIVABLE, AND MERCHANDISE IN WAREHOUSE.
$250 TO $40,000
No Co-Signers Required.
Lower than Usual Rates.
A CALL WILL BRING REPRESENTATIVE.
National Acceptance Co.
ESTABLISHED 1921.
111 W. MONROE. CENTRAL 5532.

BUSINESS LOANS
EASY TERMS. NO SIGNERS.
$300 up to markets, beauty shops, mfrs., restrnts., etc.
TELEPHONE US.
CENTURY FINANCE CO.,
100 N. LA SALLE. CENTRAL 6661.

2 YEAR LOANS
$500 TO $5,000.
PERSONAL—BUSINESS. LOWEST RATES. Monthly payments. Quick, courteous service. LA SALLE FINANCE CORPORATION, 160 N. La Salle-street Franklin 3411.

BARTER AND EXCHANGE.

FROM HOME OF THE GREAT ZIEGFELD. Oil painting 28x48, beautifully framed, hung 50 yrs. in Ziegfeld's home, purchased by me direct from heirs. I want printing, refrigerator, typewriters, $150 or what? On exhibition at my office, Robert Goldblatt, Room 1210, 189 W. Madison-street.

RELIABLE FIRM WILL INSULATE YOUR home with Rock Wool as part or whole payment on 1½ ton stake body Dodge truck. Newcastle 5088.

TRADE IT—CHOICE CLEAR, IMPROVED Norwood Heights lot for new car—B flat tenor gold saxaphone case, like new, for what? Address F 226, Tribune.

FOR EXCHANGE—MODERN RESIDENCE in Centralia and 100 acres land adapted to fruit or general farming for listed stocks or bonds. Centralia Secur. Corp., Centralia, Ill.

WILL DO SIGN PAINTING IN EXCHANGE for used car. G. Mitchell, 754 W. Englewood-avenue. Phone Normal 2015.

CARPENTER WILL EXCHANGE SERVICES for part payment on used car, typewriter, binoculars, or electric fan. Kildare 2997.

DENTAL SERVICE IN EXCHANGE FOR used car. Dr. Belgrad. Berkshire 2817 between 10 a. m. and 1 p. m. Sunday.

WILL EXCH. DIN. RM. SET, ORIENTAL rug, 9x12, modernistic parlor set, for auto or anything of value. Grove Hill 2610.

KELVINATOR REFRIGERATOR, SPARTON radio or both; want car, good running condition. 441 W. 59th-street. Normal 2717.

WHAT WORTH $150 FOR 100 FOOT wooded lot, 2 blocks from large lake near Marinette, Wis. Address Y M 76, Tribune.

HUPMOBILE—COUPE '29, TRADE FOR Lincoln coupe or roadster, '27 or later. No dealers. 1422 Barry-avenue.

COMPLETE COURSE IN BEAUTY CULture for radio, rugs, furn., carpentry, dentistry, etc. Address [illegible]

MACHINERY AND EQUIPMENT.

AUCTION! AUCTION!

[illegible]

USED AUTOMOBILES FOR SALE.

VETERANS, ATTEN-SHUN! GIGANTIC MONEY SAVING SALE

175 CARS

All Makes—All Types

Compare them yourself. COME OUT. SEE and DRIVE. HEALY dependable 60 day guarantee on all cars. Cars sold on installments on fair and reasonable basis satisfactory to you.

A Car for Every Pocketbook

We have new models at low cost and older cars which we guarantee to give dependable transportation at UNHEARD OF REDUCED PRICES.

PRICES CUT TO THE BONE

A small deposit will hold any car selected for a reasonable length of time.

'35 Auburn Coach $525
'31 Buick 67 Sedan.... 175
'30 Buick Sedan 135
'31 Chrysler Imperial Sedan.... 275
'34 Chrysler 6 Cylinder Sedan... 525
'28 Cadillac 7 Passenger Sedan.. 95
'36 Chev. Mast. Sed., trunk, used 695
'33 Chevrolet Coach 325
'34 Chevrolet Master Coach.... 395
'35 Chevrolet Master Coach.... 495
'30 Chevrolet Sedan 145
'34 Chevrolet Coupe, radio.... 375
'36 De Soto Trunk Sedan, used. Barg.
'33 De Soto Sedan 425
'35 De Soto Airflow Sedan.... 695
'30 De Soto Sedan 125
'32 Dodge 4 Dr. Sedan.... 265
'31 Dodge 6 Sedan.... 215
'29 Dodge Sedan 95
'31 De Vaux Sedan.... 125
'30 Dodge Sedan 125
'32 Essex Sedan 195
'31 Essex Coach 145
'30 Essex Sedan 95
'32 Ford Sedan 225
'32 Ford Coach 175
'31-'30-'29 Fords all body types. $60 up.
'33 Fords, all body types, $245 up.
'34 Fords, all body types, $325 up.
'35 Fords, all body types, $415 up.
'35 Graham Supercharged Sedan. $595
'35 Graham Coach 495
'32 Graham Sedan 275
'29 Graham Coach 65
'29 Graham Sedan 40
'36 Hudson Tour. Sed., radio, used 825
'36 Hudson Tour. Sed., radio, 127 in. whl. base, cust. blt., used 995
'35 Hudson 8 Coach 595
'35 Hudson Sedan 625
'34 Hudson Sedan, radio 525
'33 Hudson Sedan 325
'29 Hudson Custom Brougham.. 75
'31 Hupmobile Sed., 6 w.w., a.m. 165
'30 Hupmobile Sedan 125
'34 Lafayette Coach 395
'32 Nash Sedan 225
'31 Nash Sedan 165
'31 Nash Coupe 145
'30 Nash Sedan 125
'29 Nash Sedan 75
'31 Oldsmobile Convertible Coupe 225
'31 Oldsmobile Patrician Sedan.. 225
'29 Oldsmobile Coupe 75
'28 Oldsmobile Coach 60
'32 Plymouth P. B. Coupe.... 245
'31 Plymouth Coupe 175
'31 Packard 5 Passenger Coupe.. 275
'34 Pontiac Sedan 475
'33 Pontiac Trunk Coach 365
'30 Pontiac Sedan 125
'29 Pontiac Coach 75
'29 Pontiac Convertible Coupe.. 60
'31 Studebaker 6 Sedan 165
'31 Studebaker Coupe, rum. seat 145
'30 Studebaker Sedan 125
'36 Terraplane Tour. Sed., used. Barg.
'36 Terraplane Sedan, elec. hand. 545
'35 Terraplane Sedan 495
'35 Terraplane Coach 325
'33 Terraplane Sedan 245
'32 Willys Coach 275
'31 Willys Coupe 125
'31 Willys-Knight Sedan 165

HEALY MOTOR SALES
7601 STONY ISLAND
7734 STONY ISLAND
OPEN EVES. AND SUNDAY.

NAVY VETS.
I was in the Navy Myself and would appreciate your business. I will give you every break possible. See HANK FELCH. FELZ BARGAIN COUNTER, 3542 N. CLARK STREET. Opposite Cubs Park.

Auburn 1936
Custom de luxe salon cabriolet. Used. Official's car. Beautiful black finish. 6 wire wheels, chrome disks, radio, extras too numerous to mention. Speedometer mileage guaranteed. Orig. cost $1,715. Our special today, $1,395. New car guarantee. AUBURN-CORD DISTRIBUTOR, 2424 S. MICHIGAN. OPEN EVES. SUN.

Auburn '35 Supercharged
Convertible sedan; official's car; beautifully Simonized; black finish, red trim, chrome disk wheels, special speedster fenders and equipment, red leather upholstery; new car guarantee. $1,445. AUBURN CORD DIST., 2426 Michigan.

Auburn '35 Conv. Sedan.
Looks and runs same as day it left factory. $595. Guaranteed. Terms.
2317 S. MICHIGAN.

AUBURN 1932 BROUGHAM.
Model 8100. Fine black finish. Good tires. Mechanism O. K. SPECIAL $225. MAY MOTOR SALES. 7417 S. HALSTED.

Auburn 1935 Sedan.
Virtually new; low mileage; $675; terms. Packard Factory Branch, 1441 E. 75th-st. Open Sunday and evenings. Midway 7272.

AUBURN—'33 COACH, MOD. 101A. SIDE mts., dual ratio, free wheeling, etc., beaut two tone sand finish, week-end special..$325 Chev. Dlr., 1111 Chicago-av., Evanston.

AUBURN—LATE 1931 SPT. SEDAN: LIKE new; $195. 547 Chicago-avenue, Evanston.

AUBURN—'31 BROUGHAM. EXCEPTIONALly clean, $175. 2633 MADISON.

AUSTIN—1931 ROADSTER; $65. 553 W. 103D-STREET.

BUICK—1934 2 DOOR TOURING SEDAN, with built-in trunk. Popular small 48 model, with attractive tan finish, spotless mohair upholst., artillery wheels. You would hardly know it was used. Cost $1,100. Sac. for $535. WEST SIDE BUICK SALES.
4666 WASHINGTON-BLVD.

Buick Roadster, $215
A 6 WHEEL DE LUXE LIGHT. LAST SERIES '31. JUST A BEAUTY. PERFECT CAR. $215 THE FULL PRICE. E. KLOPE. 1132 DIVERSEY-BLVD.

— — BUICK—1933-57 DE L. SEDAN. — — Beaut. blue finish. Side mounts, trunk rack, 6 ply w. w. tires. Heater. Clock. Many other extras. $495. MAY MOTOR SALES, 501 E. 69TH-STREET.

Buick 1929 Sedan, $135.
4511-33 LINCOLN-AV.

BUICK—1936 DE LUXE MODEL 61 TOUR ing sedan, used, fully equipped, side mounts, like brand new, by owner at sacri. 2424 MILWAUKEE-AVENUE.

— — — BUICK 1934 SEDAN. — — — 6 w. w., radio, heater, $665. Come in and look around. 50 more bargains. Buick, Maple at Davis-street, Evanston.

BUICK—1935 SEDAN; TRUNK, LOW MILE ing town. Phone Kedzie 6644.

BUICK—'36 68 SEDAN, USED 3½ MONTHS. Fully equip. incl. $75 radio, heater, clock. Private party. Call Mans. 4688.

BUICK—'26 7 PASS. SEDAN, GOOD COND. Radio, bl. $45; priv. Barnes, 1419 Summerdale.

BUICK—1931 DE LUXE SEDAN, $235; tms., trade. H. A. Sims, 2550 N. Cicero-av.

USED AUTOMOBILES FOR SALE.

HUNDREDS OF BUYERS HAVE TAKEN ADVANTAGE OF THIS TRULY GREAT OFFER

NOW

YOU OWE IT TO YOURSELF NOT TO MISS THIS REALLY

SENSATIONAL OPPORTUNITY

NO FINANCE CHARGE AND NO INTEREST

IF YOU BUY A USED CAR FROM THE

STUDEBAKER
USED CAR DEPT. STORE.

67 CARS FROM $25 TO $145
43 CARS FROM $145 TO $250
48 CARS FROM $250 TO $475

ALSO
1935 Dodges,
1935 Chevrolets,
1935 Studebakers,
1935 Fords—1935 Buicks

ACT QUICKLY!
First come, first served!
Five days' driving trial.

STUDEBAKER
USED CAR DEPT. STORE,
26TH AND MICHIGAN
OPEN SUNDAY. CALUMET 6492.

BROADWAY BUICK
Buick 1934-41 Sedan $650
Buick 1933-96 Victoria.... 550
Buick 1933-57 Sedan 525
Buick 1932-67 Sedan 450
Buick 1931-91 Sedan.... 295
Olds 1935-8 Sedan 795
Olds 1935-6 Sedan 695
La Salle 1933 Sed., De L. 650
Dodge 1935 Sed., De L.. 595
Hudson 1934 Sedan.... 575
Pontiac 1934 Tour. Sed. 475
Chrysler 1933 6 cyl. Sed. 395
La Salle 1931 Sedan 325
Hupp 1932 6 cyl. Sed.... 285
Packard 1930 7 p. Sed... 275
Packard 1930 Sedan 195
Franklin 1930 Sedan.... 195
30 other cars—$25 up.
BROADWAY BUICK
5701 Broadway. Long. 7700.

CHANCE OF A LIFETIME
$19 TO $99
BARGAINS IN EVANSTON

29 Ford cpe....$59	26 Stude. sed....$19
29 Essex coach.$29	28 Essex sed....$19
'29 Buick sed....$69	27 Buick sed....$19
'29 Stude. sed....$69	28 Cad. sed....$59
28 Buick sed....$49	26 Packard sed...$49
30 Chev. cpe....$99	31 Essex sed....$95
30 Auburn phaet.$89	29 De Soto sed....$79

DAMPMAN-SCHMITT CO., DODGE-PLYMOUTH DEALER.
1019 Davis-street, Evanston
EVANSTON CARS ARE BETTER CARS.

FACTORY DEALER OFFERS
1936
Plymouth De Luxe Sedan.
Used 4 door, in black.... $635
Air tone horns, de luxe equipment.
$100 DOWN, BALANCE $26 PER MONTH.
DODGE-PLYMOUTH DEALER.
790 MILWAUKEE-AV.

1935—1934—1933
BUICKS
Closing out our entire stock of late model Buicks at sacrifice prices as low as
$465
Never before such value. Now is Your opportunity. ACT QUICK.
JAMES LEVY BUICK CO.
34 Years on Michigan-avenue.
2257 S. Michigan. Cal. 4626

BUICK 1934.
Just what you want. 4 door, built-in trunk, 5 passenger touring sedan. Beautiful blue body and fenders. Many extras, 117 in. wheel base and small motor. Specially priced. $595.
NORTHWEST BUICK LOT,
3939 N. CICERO-AVENUE.

Buick 1932-56 De Luxe Cpe.
Rumble seat, tight 8, side mounts, excellent tires, special upholstery; fully equipped; complete for $310; terms to suit.
INDEPENDENT MOTORS,
2700 MADISON-STREET.

Buick '30-46s, Small Six.
$225
Rumble seat sport coupe; spot light, luggage carrier.
SOUTH SHORE BUICK, INC.
7320 STONY ISLAND. MIDWAY 6403.

Buick '36 Brougham
5 pass., used, built-in trk., dual equipment; as perfect as brand new; $895. Guaranteed. AUBURN-CORD DISTRIBUTORS, 2426 S. MICHIGAN. OPEN EVES. SUN.

— BUICK—'31 5 PASS. COUPE, $239 — White side wall tires; just as clean as the day it left the factory. Formerly owned by a prominent Evanston family. DODGE DLR., 1019 DAVIS-ST., EVANSTON. EVANSTON CARS ARE BETTER CARS.

BUICK '33 SEDAN
Model 67. 6 wire wheels, an unusually clean car with very low mileage. $495. AUBURN-CORD DISTRIBUTORS, 2426 S. MICHIGAN. Open eves., Sun.

The Tribune does not knowingly accept automobile advertising which misrepresents the year of the car. If you wish to confirm the year model of a used car advertised in its columns, secure the serial number (which determines the year model) and telephone the Tribune, Superior 0100, Local 328, for verification.

USED AUTOMOBILES FOR SALE.

PEOPLES FINANCE CO.
WE SELL, FINANCE, AND SERVICE YOUR CAR ALL UNDER ONE ROOF.
War Vets and Others—See Us First!
Easiest Terms in Chicago.

'35 Dodge 4 dr. tour. sedan, safety glass.$585
'35 Chev. mast. town sed., trk., knee act.$535
'35 Plym. de l. sed. Also spt. cp., low as.$495
'35 Studebaker Comm., trunk, 6 w. w...$525
'35 Ford 5 pass. de luxe sed., very spec.$435
'34 Plym. 5 p. sed. and conv. cp.; low as.$445
'34 Oldsmobile "6" cyl. 5 p. de l. sed.$475
'34 Chevrolet 5 pass. mast. de l. sed....$395
'34 Ford 5 p. de l. sedan; also spt. cpe..$365
'34 Pontiac 5 p. de l. sed., knee action.$445
'34 Dodge 5 p. de l. sedan; like new....$455
'33 Plymouth P. D. 5 pass. de l. sed...$325
'33 Ford 5 pass. de l. sed, unusual val.$295
'33 Olds. 5 pass. de l. sed., built-in trk.$395
'33 Chev. Mas. 5 p. sed.; '33 cpe. low as.$295
'33 Studebaker 6 cyl. 4 dr. de l. sedan.$365
'33 De Soto cust. de l. 4 door sedan, perf.$385
'33 Auburn 4 dr. de l. sedan; real buy.$295
'32 Auburn con. cp., 6 w. w., trk.,dual r.$295
'32 Ford sport cp., rum. seat, fine shape.$245
'32 Chev. mast. 5 p. de l. sed.; free whlg.$265
'32 Pierce Ar. club sed., 6 w. w. trk., ex.$425
'32 Reo de l. sed.; 6 w. w., fully equip.$295
'32 Chrysler spt. cpe., rumble, 6 w. w.$265
'32 Graham 4 dr. de l. sedan; perfect...$245
'32 Lincoln 8 4 dr. sed., short whlbase..$565
'31 Auburn 5 pass. brougham, very cln.$195
'31 Chev. 5 pass. conv. sed., driven little.$210
'31 Pontiac 4 dr. de l. sed., 6 w. w....$245
'31 Graham sedan, 6 w. whls., bargain.$190
'31 Ford 5 p. sedan; very clean, only....$165
'31 Oldsmobile de l. 5 p. sed.; 6 w. w.$245
'30 Cadillac 7 p. sed.; 6 w. w., fine car.$325
'30 La Salle 7 p. sed., 6 w. w., low at.$265
'30 Chev. spt. rdstr., smart car for....$135
'30 Pontiac sedan, exc. cond., cheap at.$125
'30 Plymouth 4 dr. sed.; side mounts....$ 95
'29 Chev. 5 pass. sed.; econ. trans......$ 50
100 OTHERS, $25 AND UP.
YOUR CAR DOWN PAYMENT.
7 DAY TRIAL, 90 DAY GUARANTEE.
4512-18 MADISON

You don't have to spend your bonus to get a good car. Your car and a few small monthly payments will give you a real vacation and you can save your bonus money.

LOOK AT THESE!
1931 Auburn Phaeton $175
1931 Buick Victoria $195
1935 Chevrolet Sedan $475
1931 Ford De Luxe Sedan....$185
1935 Ford De Luxe Sedan....$495
1932 Hudson Coupe $325
1934 Hudson De Luxe Sedan....$650
1935 Hudson 6 Coach $625
1931 La Salle Convertible Coupe....$350
1933 Terraplane 8 Sedan $425
1934 Terraplane Utility Coach $425
BUTLER MOTORS
1200 Chicago-av.
1029 Davis-st.
EVANSTON

Overstocked
Must sell $20,000 inventory of thoroughly reconditioned North Shore and Evanston used cars.
Remember—Evanston cars are better cars.
'35 FORD Tudor sedan, very clean....$415
'33 BUICK 4 door sedan, model 57.... 445
'35 CHEVROLET 2 door sedan.... 415
'34 FORD Tudor sedan 325
'35 FORD Fordor sedan 445
'31 CHEVROLET 2 door sedan.... 175
'32 PLYMOUTH convertible coupe.... 225
'31 CHEVROLET phaeton, new paint.. 159
'29 FORD Tudor sedan, new paint.... 95
'30 HUPMOBILE 4 door sedan, perfect 140
'30 OLDSMOBILE 4 door sedan 150
'30 PONTIAC 4 door sedan 135
'31 FORD sport cabriolet 185
'31 CHEVROLET roadster 159
'30 CHEVROLET sport roadster 115
'29 FORD coupe 75
85 CARS TO CHOOSE FROM.
L. W. SHANESY
EVANSTON FORD DEALER.
1624 Chicago-av., Evanston.

VETERANS
No cash down until bonus is paid. 150 cars, including late model Plymouths, Fords, Chevrolets, Dodges, Chryslers, Buicks, etc. Special discount from list prices to all veterans. Meet a buddy at Chrysler-Plymouth Headquarters, an all-Veteran organization.
5958 BROADWAY
Established Over 20 Years.

RAINBOW VETS
If you are in the market for a car why not give an old Buddy a break? Maybe I in turn can give you one. See Al Knight. FELZ BARGAIN COUNTER. 3542 N. CLARK, ½ BLK. S. CUBS PARK.

BUICK 1936
Model 8-41, 4 door 5 pass., used de luxe touring sedan; 6 steel air wheels, side mounts, radio, heater, clock, whipcord upholstery. Sacr., Also 1936, 2 door, de luxe, used, touring sedan; all dual equipment,$785. Your car down, bal. 12-24 mos. 90 day guar. BUY ON OUR NEW 6% PLAN.
AUTO LOAN CORP.,
4635 Washington-blvd.

BUICK '36, $795
30 DAY DRIVING TRIAL.
5 pass. touring sedan, 40 series; built-in trunk; used; radio, heater, special upholstering, paint, dual equip. Duplate glass. Your car down, bal. 12-24 mos. 90 day guarantee. NEW LOW FINANCE PLAN. FINANCE CORP. [EST. 21 YEARS.]
4701 WASHINGTON-BLVD.

BUICKS—1936s.
Used: 4 door de luxe sedan and convertible sport coupe, 6 wheels, and 1935 de luxe sedans and coupes. Your choice of many beautiful colors. These are rare buys for low as $595. Come in today! Your car down payment, balance 2 years at 6%. LARRY O'ROURKE. [EST. 22 YRS.] 945 WASHINGTON-BL. [3 min. from Loop.]

Buick 1934-67 5 P. Sedan
6 wire wheels, completely equipped; car looks and runs like new; priced for quick sale.
Hill Motors—Packard Dlr.
640 Madison-st., Oak Park.

— — — BUICK—1931 VICTORIA — — — $225 the full price. If you are looking for a real good automobile, and one that has been driven by only one family, drive up to 3542 N. CLARK-ST. and ask for AL KNIGHT.

BUICK '35 COUPE.
A convertible finished in beautiful tan and in finest condition. See this and you will buy. $150 down, bal. to suit. HELEBRANDT, 2435 S. MICHIGAN-AV.

BUICK—1933 58 5 PASS. COUPE. WITH trunk, wire wheels hot water heater, beau. black finish. A very clean car $465. CHRYSLER ILLINOIS CO. CAL. 7460. FACTORY BRANCH, 2230 S. MICHIGAN.

BUICK—NEWEST '34 DE L. 7 PASS. SED.; guar. like brand new; sac. for only $675. U. S. Auto Finance Co., 2535 N. Crawford.

BUICK—'33 MODEL 57, 4 DOOR SEDAN; unusual value at $395. Clark Maple Chevrolet, 1111 North La Salle. Mohawk 1470.

BUICK—1935-61 4 DOOR CLUB SEDAN; private party desires sell account death; $750. 3639 North Claremont. Well. 5273.

BUICK—'31 SPORT COUPE; R. S. RADIO htr., new tires; $10 down. 6640 S. Western.

BUICK—'33-67 DE LUXE SED. SIDE MTS. Perf. cond. $495. Kenwood 2267.

BUICK—SEDAN; 1927; GOOD MOTOR; tires, upholstery; $40. Newcastle 3025.

BUICK—'29 SEDAN; TIRES, FINISH, AND motor perfect. Lon. 3612. Private.

BUICK—'31 7 PASS. SEDAN, $175. DE SOTO-PLYM. DLR. 2633 MADISON.

BUICK—'29 7 PASSENGER SEDAN; $165. Drexel 0118. 4514 Woodlawn-avenue.

USED AUTOMOBILES FOR SALE.

CADILLAC
Cadillac offers 12 selected high grade values at BELOW MARKET PRICES. See these outstanding bargains RECONDITIONED by CADILLAC.

CADILLACS.
1935 SEDAN, 7 PASS., 6 wire wheels, fender wells, radio, heater; dark blue finish $2,095
1933 V-12 7 PASS. IMPERIAL, radio, 6 wire wheels, metal covered mts., white side wall tires. Formerly owned by leading radio personality...$1,495
1934 SERIES 10, 5 wire wheels, dark green finish, low mileage....$1,245
1933 V-12 2-4 SPORT COUPE; side mts., dark green finish....$1,095
1932 7 PASS. SEDAN, V-16, Mod. 452-B, 6 wire wheels, rear heater, dark blue finish. An exceptional value $945
1932 V-12 5 PASS. SEDAN; black finish, 6 cream wire wheels. Car looks like new....$845
1932 V-12 2-4 SPORT COUPE; 6 wire wheels, side mts., metal tire covers, radio, heater, green finish. Formerly owned by one of Chicago's leading bankers $745
1931 V-12 TOWN SEDAN, 6 wire wheels, seat covers, black finish. Special value.... 415
1930 V-16 5 PASS. CABRIOLET SEDAN; genuine leather top and rear quarter, chrome covered side mts. Cost new about $9,000. Car has had excellent care. Very rich interior; looks like new....$345

LA SALLES.
1935 CONVERT. COUPE, 6 steel wheels mounted forward, with metal tire covers, Burbank top, rumble seat, electric clock, leather upholstery, finished in a beautiful shade of meadow grass green....$1,075
1935 TOURING SEDAN, Built-in Cadillac radio, heater; low mileage, green finish. Looks like 1936 model.$1,045
1933 TOWN SEDAN, 6 wire wheels, fender wells, radio, heater, maroon finish, trunk and trunk rack....$845

OTHER MAKES.
AUBURN 1932 8 cyl. 5 sedan.$245
AUBURN 1932 8 cyl. 2 coupe... 225
AUBURN 1932 5 pass. sedan.... 195
BUICK 1932 mod. 90 hearse.... 945
BUICK 1933 68 convert. phaeton 525
FORD 1934 fordor sedan.... 395
FORD 1934 tudor sedan.... 325
FORD 1934 bus. coupe.... 295
PACKARD 1930 7 p. livery sedan 245
150 OTHER MAKES.
GENERAL MOTORS INSTALLMENT PLAN.
Cadillac Motor Car Co.
2258 S. MICHIGAN
CALUMET 4185.
Or visit your nearest branch.
2015 E. 71st-street. 5201 Broadway.
1810 Ridge-avenue. Evanston.
820 Madison-street. Oak Park.

EVANSTON
Oldsmobile Dealer
HAS BETTER USED CARS.
90 CARS TO CHOOSE FROM.
'35 Olds. 6 coach; built-in trunk....$625
'35 Olds 6 coupe.... 575
'35 Dodge 2 door sedan.... 595
'35 Chrysler sport coupe.... 625
'35 Ford tudor; heater, radio.... 495
'35 Ford coupe 465
'35 Ford conv. coupe, heater, radio.... 495
'34 Olds. 6 touring sedan.... 525
'34 Olds. 6 coach; built-in trunk.... 495
'34 Chevrolet 2 door sedan.... 375
'34 Chevrolet sport coupe.... 365
'34 Ford tudor de luxe.... 365
'34 Ford coupe 360
'34 Dodge coach 425
'34 Plymouth sedan 425
'34 Plymouth coach 395
'34 Chrysler coupe, radio.... 425
'34 Pontiac convertible coupe.... 450
'33 Olds. touring sedan.... 395
'33 Chevrolet touring sedan.... 365
'33 Pontiac touring sedan.... 375
'32 Olds. sedan 325
'32 Olds. sport coupe.... 325
'32 De Soto coach.... 325
'32 Plymouth coupe 225
'31 Oakland coach 150
'30 Buick sedan 195
'30 Olds sedan 150
'30 Willys sedan 125
'29 Viking sedan 95
NO SALES TAX.
Lake Shore Motors, Inc.,
1012-1017 Chicago-avenue,
Evanston.
ROGERS PARK 2610. UNIV. 4100.

LOW PRICE LEADERS.
VETERANS AND BARGAIN HUNTERS SELECT YOUR CAR NOW WHILE PRICES ARE LOW AND STOCKS COMPLETE.
'34 Ford Tudor $335
'31 Chevrolet Coach 150
'33 Plym. De L. Coach.. 295
'31 Buick Sedan 225
'31 Nash Sedan 135
'30 Chevrolet Coupe 115
'35 Chevrolet Coach 465

30 Pontiac coach.$65	29 Cadillac sedan.$95
30 Chev. roadstr.. 60	'29 Olds. sedan... 65
'29 Packard sedan 95	'29 De Soto cab.. 65
30 Ford tudor....115	'29 Chev. coach .. 65

MID-CITY CHEVROLET
1147 Jackson. Open Sunday.

VETERANS.
I am a veteran and would appreciate your business. I will give you every break possible. See JOHN LINDSEY. FELZ BARGAIN COUNTER, 3542 N. CLARK STREET. Opposite Cubs Park.

BUICK LATE 1935
straight 8 model 61 de luxe brougham; 6 air wheels, side mts., built-in trunk, radio, heater, clock; orig. cost $1,750. Also 1935 model 41 de luxe tour. sed. Sacrifice. $535. Your car dn., bal. 12-24 mos. 90 day guar.
State Auto Finance Corp.,
3939 Washington-blvd.

Buick '36 Sedan, 7 Pass.
6 air whls.; used; 2 fender mtd., built-in trunk; special whipcord uphol. Will sacrifice, $500. Also '36 sport cpe., 6 air whls., 2 fender mtd.; used. Full de l. eqpt. $795. tms., trd.
PETERSEN, 1340 W. 63D.

CADILLAC '34 DE L. SEDAN
6 air whls., side mts., heater; fully eqpd. Also '33 V-12 Fleetwd. de l. sed., 6 wire whls. White wall tires, fender mtd., $925, terms.
PETERSEN, 1340 W. 63D.

Cadillac '31 7 Pass. Sedan.
Six wire whls., 2 side mts., 6 white wall tires, black finish; pass for new car...$395 GUARANTEED. TERMS.
2317 S. MICHIGAN.

Cadillac '34 Sedan, $985
ORDERED SOLD AT ONCE. YOU WOULD CALL IT BRAND NEW. IT'S HARDLY RUN. A $2,900 CAR FOR $985 FULL PRICE. DODGE DEALER, 907 DIVERSEY.

Cadillac '31 7 Passenger
V-16 sedan. Special Fleetwood body, 6 wire wheels, radio; a real car for a large family. Our special at $295. AUBURN-CORD DISTRIBUTOR, 2426 S. MICHIGAN. OPEN EVES., SUN.

CADILLAC—'35 AT ½ COST; TOWN TRUNK SPORT SEDAN; 6 WHEELS ETC. BEAUTIFUL CAR. WELL KEPT. AND LOWEST MILEAGE. PASS FOR NEW. PHONE CHAS. KRUEGER, WELL. 7802.

Cadillac '32 V-16 Sedan
5 pass. equipped with 6 wire whls., side mts., heater. This high grade car is in A-1 mech. cond. and can be bought very cheap. Cost new about $7,500. Sac., $695. 2247 MICHIGAN. VIC. 1268.

Cadillac '33 7 Pass. Sedan.
8 cyl., 6 wire whls., 2 side mts., white wall tires, black finish; used so little pass for new car. $975; guaranteed; terms.
2317 S. MICHIGAN.

Cadillac '32 7 Pass.
sedan. Fleetwood body; de luxe equipment; side mts., white wall tires; mech. perfect Also '30 Cadillac 7 pass. sedan, low as $295 2247 S. MICHIGAN. VIC. 1268.

Cadillac 1930 7 Sedan, $75.
Fleetwood body, side mts., excellent condition. TWERDAHL PACKARD, 2200 Diversey.

CADILLAC 1930 SEDAN.
A real buy at $225. Terms.
HELEBRANDT, 2435 S. MICHIGAN-AV.

USED AUTOMOBILES FOR SALE.

Bonus Bargains
at
JAMES F. GOODWIN
5719-25-43
BROADWAY
DODGE-PLYMOUTH DLR.

Dodges
'34 4 door sedan....$445
'34 De luxe r. s. coupe... 435
'33 Rumble seat coupe.. 295
'32 Conv. sedan, 6 w. w. 345
'30 D. D. sedan 195
ALSO
DRASTIC REDUCTIONS ON ALL 1935 MODELS. ALL BODY STYLES.

Plymouths
'34 De luxe sedan....$435
'34 Standard sedan 385
'33 4 dr. sedan trunk.... 335
ALSO
1935 MODELS AT REDUCED PRICES.

Chevrolet
'33 Master sedan $335
'33 Master 2 door sedan 315
'32 Victoria coupe 245
'29 Coach 95
ALSO
1935 SEDANS AND 2 DOOR AS LOW AS $425.

Fords
'34 Tudor sedan $335
'33 De l. tudor sedan.... 315
'32 V-8 r. s. coupe.... 245
'32 4 cyl. bus. coupe.... 225
'31 Business coupe 145
'29 R. s. coupe.... 55
ALSO
REAL BUYS IN 1935 MODELS.

80 OTHERS TO CHOOSE FROM. ALL MAKES AND MODELS, $25 AND UP.
VETERANS
TAKE DELIVERY NOW ON OUR SPECIAL
BONUS PLAN

Chicago's Finest Selection of *R.&G.
*R. & G. Means Renewed and Guaranteed.
Lawder Bros.
The Ford Lincoln-Zephyr Dlr.
Established 1890.
'30 Auburn del. 4 d. sed.; s.mts.; new pt.$135
'29 Buick 4 dr. sedan; new paint.... 135
'30 Chevrolet coupes, coaches. Special.$125 up
'34 Chrysler Royal de l. 4 d. sed.; heater 495
'30 Chrysler 4 dr. sedan; new tires, etc.. 175
'30 Essex 4 dr. sedan; good condition.. 140
'35 Ford de luxe 4 dr. sedan; perfect... 500
'35 Ford de luxe tudor sedan.... 480
'34 Ford de luxe 3 window coupe.... 395
'33 Ford de luxe roadster; rumble seat. 345
'32 Ford de luxe coupe; rumble seat.... 265
'31-'30-'29 Ford tudor, coupe, sedans.$75 up
'30 Hupmobile del. 4 d. sedan; s. mts... 160
'31 Oakland 4 dr. sedan; exc. condition. 95
'32 Plymouth coach; excellent.... 265
'31 Pontiac 4 door sedan; side mounts.. 225
'30 Pontiac 4 dr. sedan; new paint.... 165
'35 Terraplane 2 door sedan; lug. comp.. 495
60 Others to Pick From
$5 DOWN $5
Make your own terms—trade.
6900 VINCENNES-av.
1 BLOCK WEST OF STATE STREET.

M. & R. MOTOR SALES.
'36 Lincoln Zephyr 4 door sedan, used de l. equipt; Like brand new, only.$1,085
'36 Ford de l. sedan, like new, used.. 565
'35 Oldsmobile 6 sed., blt.-in. tr. radio 595
'35 Terraplane 4 d. de l. sed., s. mts., blt.-in tk., el. hand shift, like new 525
'35 Ford de l. sedan; blt.-in trk., Brewster brakes, air whls., like new... 445
'35 Buick 4 dr. de luxe sedan, built-in trunk, radio, etc. Like new, only.. 625
'35 Chev. 4 dr. mast. sed.; dual equip. 525
'35 Plymouth 4 dr. de l. sed., like new 495
'35 Dodge de luxe 2 door sedan.... 525
'34 Pontiac coupe, knee act.; like new 375
'34 Che. mast. 4 dr. sed., blt.-in trk... 425
'34 Olds. 6 4 dr. de l. sedan; like new 495
'34 Ford tudor de luxe sedan, special. 325
'34 Chrysler 6 4 door de l. sedan.... 475
'34 Dodge 4 dr. de l. sed., s. mts., trk. 445
'33 Pontiac sedan, blt.-in trk.; clean. 345
'33 Chrysler 4 dr. de l. sed., radio, htr. 345
33 Dodge 4 door de l. sedan; like new 395
'33 Auburn 4 dr. de l. sedan, s. mts.. 385
'32 Chrysler 6 4 door de l. sedan.... 295
145 OTHERS FROM $25 UP.
4001 and 3945 W. Grand-av.
At Crawford-avenue. Capitol 4695.

FORDS.
'35 Ford sedan or coupe....$395
'34 Ford sedan, perfect cond.... 325
'33 Ford roadster, overhauled.... 275
'33 Ford tudor, like new, only.... 275
'31 Ford sedan, motor perfect.... 145
'32 Plymouth sedan, float. power.... 175
'30 Pontiac sedan, very fine shape.... 95
4000 W. 22d-STREET.

Cadillac, Newest, $1,045
1934 8 CYL. 4 DOOR 5 PASS. SEDAN; Model 20; finished in a beautiful shade of dark blue; wire wheels, white wall tires; positively like BRAND NEW. Cost $3,500 short time ago. Sac. for your car down, bal. 12-24 mos.; 7 day trial. 90 day guarantee. NEW LOW FINANCE PLAN. FINANCE CORP. [EST. 21 YEARS.]
4701 WASHINGTON-BLVD.

Cadillac '32 Sedan.
Will stand comparison; $575; terms. Packard Factory Branch, 1441 E. 75th-st. Open Sunday and evenings. Midway 7272.

CHEVROLET 1936
4 door 5 pass. de luxe used sedan; built-in trunk, safety glass, high grade uphols.; orig. cost $820. Also '36 used 2 dr. sed., $595. Your car down, bal. 12-24 mos.; 90 day guar.
State Auto Finance Corp.,
3939 Washington-blvd.

CHEVROLET 1935
4 dr. tour. sedan; built-in trunk, radio, heater, high grade whipcord uphols. Also '35 Master 2 dr. sed.; positively can't tell from new. $445. Your car dn., bal. 12-24 mo. OAK PARK AUTO FINANCE CORP.
4618 WASHINGTON-BLVD.

Chev. 1934 Touring Sedan.
5 passenger, built-in trunk, master 6; beautiful upholstery, etc. Complete for $395 tms.
INDEPENDENT MOTORS,
2700 MADISON-STREET.

CHEV.—'36 TOUR. SEDAN, USED; SAVE.
1934 Master de luxe roadster....$395
1933 5 pass. de luxe sedan, trunk....$365
1932 Sport coupe....$245
1931 de luxe roadster....$195
MORTON'S, 1220 S. MICHIGAN.

CHEVROLET—1933 4 DOOR SEDAN; NO draft ventilation. Low as $365. 1932 4 door de luxe sedan, side mounts, $265. Also 1930 4 door de luxe sedan, $165. Guaranteed. Terms. DODGE-PLYM. DEALER, 2810 MADISON.

CHEVROLETS—1109 '35-'34-'33-'32-'31-'30-'29-'28. All models. Low prices. Largest selection in city. Emich Chevrolet Co., 6501 N Western, Chicago. 133 Madison, Oak Park. VETERANS—BUY FROM A VETERAN.

CHEVROLET—NEWEST 1935 TOURING Sedan; hardly used; built-in trunk, knee action; truly like brand new. Also 1933 De Luxe Sedan; only $295; terms to suit. U. S. Auto Finance Co., 2535 N. Crawford.

CHEVROLET COACH—1935. THIS CAR looks and runs as though it were never driven a mile. Many de luxe extras $415. Studebaker Branch, 1836 Ridge-avenue, Evanston. Rog. Pk. 1211. Open Sunday.

CHEV.—'30 COACH; NEEDS MECH. ATT.; $40. Also 1927 and 1928 Chev., $30 up. W. Winek, 1255 Blue Island-av. Can. 6318.

CHEVROLET—'35 MAST. SED.; BEAU. CAR. in A1 cond.; low mil.; O. K.'d value; $495. Chevrolet Co., 1111 Chicago-av., Evanston.

CHEV. COACH—'27. GOOD RUNNING COND. Gd. tires; $25. priv. pty. 2247 Ward-st.

CHEVROLET—1936 USED SEDAN. SACRIFICE; LOW MILEAGE. DIVERSEY 3823.

CHEV.—SED., '31; 6 W. W., GOOD COND. for $165. 2730 S. Prairie-avenue, 3rd flr.

CHEV.—'33 DE LUXE COACH; EXC. COND. Sacr. 3417 N. Western. Bitter. 9789.

CHEVROLET '33 SEDAN. EX. COND. Private party. 4137 W. Lake-street.

USED AUTOMOBILES FOR SALE.

FORD
Motor Sales Co.
CHICAGO RETAIL DIVISION.
Special Values!
BUICK 1934 brougham $725
BUICK '34 conv. coupe, mod. 56. 650
BUICK 1933 4 door sedan.... 445
CADILLAC 1933 5 pass. coupe. 875
CADILLAC 1932 V-12 conv. cpe. 675
CADILLAC 1931 V-16 conv. sed. 350
CHEVROLET '34 mstr. tour. sed. 415
CHEVROLET 1932 roadster.... 225
FORD 1935 de luxe fordor.... 485
FORD 1935 standard fordor.... 475
FORD 1935 de luxe tudor.... 450
FORD 1935 de luxe coupe.... 465
FRANKLIN 1932 4 dr. sedan... 375
HUDSON 1931 coupe 150
LINCOLN 1935 12 cyl. 7 sedan. 3150
LINCOLN 1934 touring sedan...1650
LINCOLN 1934 convert. coupe..1475
LINCOLN 1932 8 cyl. 5 sedan.. 595
LINCOLN 1932 12 cyl. 7 sedan. 795
LINCOLN 1932 12 cyl. limousine 750
LINCOLN 1931 8 cyl. coupe.... 350
OLDS. 1933 4 dr. sedan.... 425
OLDS. 1930 coupe.... 150
PACKARD 1929 5 pass. sedan... 125
PLYMOUTH 1934 bus. coupe.. 395
PIERCE-ARROW 1933 5 sedan. 700
PONTIAC 1935 4 dr. sedan.... 650
PONTIAC 1934 touring sedan... 500
ROLLS ROYCE limousine 250
STUDEBAKER 1929 sedan.... 75
TERRAPLANE '34 de l. coupe.. 395
OTHERS FROM $100 UP.
Liberal terms and trade.
2229 S. MICHIGAN.
ALSO 2220 MICHIGAN.
Calumet 7340 and 7346. Open evenings.
Branch Stores at
1822 Davis-street, Evanston.
535 Madison-street, Oak Park.

"PRICE"—Tells
"QUALITY"—Sells
WE HAVE BOTH!
SEE FOR YOURSELF.
WALTON Finance Corp.
Chicago's Largest Outlet.
345 cars almost given away.
NO DOWN PAYMENT
'36 Buick 4 dr. sedan., used....Big disc.
'36 Chrysler tour. sed., official's car..Big disc.
'36 Plym. de l. tour. sed., offi'l's car. Big disc.
'35 Chevrolet master sedan, only....$495
'35 Plymouth sedan; like brand new.... 475
'35 Ford sedan or coupe, only.... 425
'34 Ford sedan; unusual value.... 365
'34 Chrysler 6 4 door sedan.... 475
'34 Plymouth sedan; like new, only.... 375
'34 Buick 4 door sedan, special.... 565
'34 Lafayette 4 door sedan, bargain.... 475
'33 Graham 4 door sedan, special.... 375
'33 Studebaker sedan; side mounts, only 385
'33 Pontiac sedan; like new.... 365
'33 Auburn sedan; a real bargain.... 285
'33 Chevrolet sedan or coupe.... 285
'32 Hupmobile 4 door sedan, only.... 245
'32 Chevrolet sedan or coupe, only.... 215
'32 Ford coupe; very special.... 225
'31 Plymouth 4 door sedan, special.... 185
'31 Willys sedan, very economical.... 150
'31 Buick roadster; very clean.... 225
'31 Pontiac sedan; very special.... 225
'31 Hupmobile 4 door sedan, only.... 165
'31 Ford sedan; very fine condition.... 160
'31 Chevrolet sedan; a real buy at.... 185
'31 Nash sedan; very clean throughout.. 145
'30 Chrysler roadster; special at.... 160
'30 Chrysler 4 door sedan, only.... 175
'30 Chevrolet sedan; a real value.... 100
'29 Buick convertible coupe, special.... 90
'28 Chevrolet sedan; special special.... 39
7 Day Driving Trial.
940 MILWAUKEE-AV.

15—BARGAINS—15
'30 Olds sedan, 6 w. w....$145
'29 De Soto coupe.... 95
'29 Buick Victoria coupe.... 95
'29 Nash cabriolet 85
'29 Studebaker sedan 65
'30 Auburn sedan, 6 w. w. 95
'29 Packard sedan 115
'29 Franklin phaeton 145
'29 Ford coupe 45
'28 Hupmobile sedan 45
29 Jordan sedan 65
'27 Nash sedan 35
'27 Oldsmobile sedan 45
'27 Buick sedan 45
'27 Oakland sedan 45
JAMES F. GOODWIN, INC.
DODGE DEALER.
5719-25-43 Broadway

$25 TO $95
FOR CASH ONLY.

'29 Dodge sedan, w.w.	'29 Hupmobile sedan.
'28 Olds sedan, trunk.	'29 Pontiac spt. cpe.
'28 La Salle sedan.	'30 Graham Paige sed.
'28 Packard sedan.	'30 Oakland 6 sedan.
'28 La Salle conv. cp.	'30 Chevrolet coach.
'28 Stude. 5 pass. cpe.	'30 Ford tudor sedan.
'29 Buick sedan.	'30 Dodge DD cpe.

SOME NEED MINOR REPAIRS.
"The Home of the Dodge Car."
Dodge Dealer, 2720 N. Cicero.

Evanston's O. K.'d Chevrolets
'36 used master coach, substantial disc.
'35 master town sedan, radio....$535
'35 standard coach, compl. recond....$395
'34 master coach, low mile.... 395
'34 master sedan, exc.... 445
'34 master sport coupe, R. S.... 410
'29 sedan 45
Vogeding Chevrolet Sales,
1111 Chicago-avenue in Evanston.
EVANSTON CARS ARE BETTER CARS.

CADILLAC—1930 7 PASSENGER SEDAN, $295; also 1930 Pierce-Arrow 7 passenger town sedan only $325; 7 passenger La Salle de luxe sedan, only $185. Packard Dealer, 3325 Montrose-avenue.

1935 CHEVROLETS
PAY $25 A MONTH
MOST COMPLETE STOCK IN CHICAGO. Master Sedans, Master Coaches, Master Coupes.
RUBY CHEVROLET, INC.,
7158 STONY ISLAND-AVENUE.
USED CAR DEPARTMENT. Dor. 2310.

Chev. '35 5 Pass., $445
30 DAY DRIVING TRIAL.
Also 4 door touring sedan, built-in trunk, latest type ventilation, heater, safety glass, radio; car will pass for new; your car down; balance 12-24 months; 90 day guarantee. NEW LOW FINANCE PLAN. FINANCE CORP. [EST. 21 YEARS.]
4701 WASHINGTON-BLVD.

CHEVROLET—1931 CONVERTIBLE COUPE, painted a beautiful blue, practically new tires, mechanically perfect, $225. Your car down, bal. 12-24 months.
2954 and 2921 Lawrence-Av.
Passen Motor Sales, Dodge-Plymouth.
3937 N. Western-avenue.
SPECIAL VETERANS BONUS DEAL.

Chev. 1933 Coupe, $295.
Master 6, excellent tires, guaranteed motor; fully equipped. Easiest terms in town.
INDEPENDENT MOTORS,
2700 MADISON-STREET.

Chev. '35 Coupe.
FULL $445 PRICE
Come in and look around. 50 more bargains. Buick, Maple at Davis-street, Evanston.

— CHEVROLET—'32 R. S. COUPE, $249. — The best Chevrolet value ever offered. Just as clean as the day it left the factory. Will not last long at this price. DODGE DLR., 1019 DAVIS-ST., EVANSTON. EVANSTON CARS ARE BETTER CARS.

CHEVROLET—1935 MASTER DE LUXE 4 door sedan. Very economical to drive. Exceptionally clean. Guaranteed like new $525.
3000—LAWRENCE-AV.—3000

CHEVROLET 1935
Standard coach, excellent value....$395 NIEBURGER CHEV., 7744 Stony Island. South Shore 8796.

CHEVROLET—'34 5 PASSENGER FOUR door touring sedan master de luxe. Radio and heater; fully equipped, $450. Urban, 621 South Lyman-avenue, Oak Park.

Chev. '31—6 W.W., Sed., $245
4511-33 LINCOLN-AV.

CHEVROLET — 1934 MASTER SEDAN; TRUNK; ALSO '34 MASTER 2 DR. TRK. FITZPATRICK'S, 7727 S. ASHLAND.

CHEVROLET—'33 MASTER SED., SD. MTS. $295. Newberry Barg., 1025 N. Clark.

CHEV.—'31 RDSTR., R. S., GOOD COND.. good buy. 4533 N. Campbell. Rav. 7941

CHEVROLET—'32 COACH, ONLY....$155 Michigan-av. Motors, 2309 S. Michigan-av.

CHEVROLET — BARGAINS — 1934 COACH Very good cond., $345. 8031 S. Halsted.

CHEV.—'35 MASTER COACH, LIKE NEW $495. Tms. Goodrich Motors, 3948N.Damen

CHEV.—1930 DE LUXE SED.; 6 w. w.; perfect; will sacrifice. 3950 N. Claremont.

USED AUTOMOBILES FOR SALE.

PACKARD EVANSTON
Factory Branch.
VETERANS!
Any car held until bonus payment on small deposit.
OUR REPUTATION IS YOUR PROTECTION WHEN PURCHASING A USED CAR.
'29 Ford tudor sedan....$45
'28 Packard 6 sedan....$75
'30 La Salle convertible coupe....$175
'31 Studebaker Dictator sedan....$175
'32 De Soto coach....$225
'30 Packard club sedan, recond....$250
'31 Packard std. convert. coupe....$250
'30 Auburn coupe, dual ratio....$275
'32 Chrysler 6 sedan....$285
'31 Packard std. sedan....$300
'32 Buick 87 sedan....$350
'34 Ford convertible coupe....$365
'31 Lincoln town sedan....$375
'33 Buick coupe $400
'33 Nash sedan $400
'34 Graham 6 sedan....$400
'35 Ford tudor sedan....$425
'33 Chrysler convert. sedan royal 8....$475
'34 Studebaker Comm. touring sedan....$475
'35 Chevrolet coupe, radio, heater....$500
'32 Packard 900 sedan, recond....$500
'34 Olds touring sedan, f. w., radio....$525
'32 Packard 5 p. sedan, model 901....$525
'34 Buick 5 pass. sedan....$525
'32 Packard 5 p. sedan, f. w., 901....$550
'32 Packard coupe, 2-4 p., 903....$575
'32 Packard convert. coupe, 902, radio..$575
'35 Graham 5 p. touring sedan....$575
'35 Auburn 6 5 p. sedan, dual ratio....$600
'35 Nash 6 pass. sedan, mod. 3580....$600
'35 Buick model 57 sedan....$700
'35 Packard 120 sedan....$850
'35 Packard 120 touring sedan....$875
'36 Packard 120 tour. sedan, used....$1,075
'34 Cadillac town sedan....$1,100
Packard offers low finance rates.
1735 E. Railroad-av.
EVANSTON
Hol. 2121. Open Sun. and eves. Green. 7102.

PACKARD
VETERANS!
Packard offers you the finest stock of used cars in the city. Come in and select your car. We will hold it for you on small deposit until you can pay for it with your bonus money.
'36 PACKARD 1404 club sedan; used..$2,750
'35 PACKARD 1207 club sedan.... 2,750
'35 PACKARD 120 sedan.... 875
'35 PACKARD 120 sport coupe, s. m. 875
'35 PONTIAC convertible coupe.... 625
'35 AUBURN salon 2 door sedan.... 565
'35 FORD fordor sedan.... 495
'34 CADILLAC V-12 Fleetwood c. cpe. 1,650
'34 CADILLAC V-8 sedan.... 1,350
'34 PACKARD 1101 club sedan.... 1,195
'33 BUICK 66s, coupe, 2-4 pass.... 425
'33 LA SALLE 5 passenger sedan.... 795
'33 PIERCE-ARROW 5 p. conv. sedan 675
'33 DODGE convertible coupe.... 375
'33 PACKARD 12 formal sedan.... 1,150
'32 PACKARD std. 8-901 sedan.... 550
'32 BUICK 891 4 door brougham.... 400
'32 HUDSON sedan, 6 w. w., radio.. 295
'31 PACKARD custom 8 7 p. sedan. 400
'31 BUICK 890 7 pass. sedan.... 275
'31 CADILLAC 12 7 passenger sedan 425
'31 CHRYSLER royal lt. 8 sedan... 295
'31 FRANKLIN 2-4 p. conv. coupe.. 295
'31 PACKARD 833 special club limo. 295
'30 PACKARD 733 convert. coupe... 175
'29 PACKARD standard 8 sedan.... 150
'29 LINCOLN sedan.... 150
'29 BUICK 48 Victoria coupe.... 95
And many, many others.
All makes—All prices.
ANY MAKE OF CAR TAKEN IN TRADE.
PACKARD-CHICAGO
Open Sunday and Evenings.
24th and Michigan

STEELE MOTORS
AUTHORIZED
Oldsmobile Dealers
Offer These Late Models at Year's Lowest Prices.
1936 OLDS "6" Four sedan, used. Big Sav'g. built-in trunk, heater, safety glass, with de luxe dual equipment.
1935 OLDS "8" sport coupe, perfect.$645
1934 OLDS "8" sedan, very clean, only 545
1934 OLDS "8," 5 pass. 2 dr., trk. sed. 545
1934 OLDS "6," 5 pass. 2 dr. trk. sed. 525
1934 OLDS "8" spt. cpe., radio, htr. 545
1934 Pontiac sedan, radio, heater, side mounts, trunk rack, etc....$525
1934 Buick 47 sedan, like new.... 595
1935 Pontiac "8" sedan, very clean.... 625
1933 Pontiac sedan, side mounts.... 395
Above cars are all in perfect shape and ready to go. Your car down, 20 months on the balance.
SPECIAL BONUS DEAL.
2484 MILWAUKEE-AV.

7 PASS. BARGAINS.
Cadillac '32 V-12 7 Pass. Sed., 6 w. w..$945
Cadillac '31 V-16 7 Pass. Sed., 6 w. w..$595
Cadillac '31 7 P. Sed., 6 w. w.,V-12.$595
La Salle '30 7 Pass. Sed., wood. whls..$195
Lincoln '33 7 Pass. Sed. V-12, 6 w. w.$1,295
Lincoln '31 7 Pass. Limo., 6 w. w..$595
Lincoln '31 7 Passenger Sedan....$595
Lincoln '30 7 Passenger Limousine...$395
Packard '29 7 Pass. Limo., 6 w. w....$95
Pierce Arrow '35 7 Pass. Sed., 6 w. w.$1,095
Rolls Royce, 7 Passenger Limousine..$195
EMIL DENEMARK, INC.
3860 OGDEN-AVENUE. CRAWFORD 4100.

Honest Values

27 Buick sedan..$75	29 Ford tudor....$95
'27 Olds. sedan .. 35	'29 Ford panel 75
'27 Chev. sedan.. 35	'29 Ford ½ panel. 75
'28 Hudson sedan. 65	30 Buick coupe.. 75
28 Nash sedan .. 60	30 Hudson sedan.125
'29 Auburn 6 sed. 75	'31 Ford pickup.. 95

R-A-Y T-E-N-N-E-S,
2451 N. Sacramento at Milwaukee-avenue.

Chrysler 1935 Airflow
30 DAY DRIVING TRIAL.
De luxe 6 pass. sedan; overdrive, beautiful black finish, dual equipment, duplate glass, white wall tires. Also '35 Airstream sed., $625. Your car down, bal. 12-24 mos. 90 day guar. NEW LOW FINANCE PLAN. FINANCE CORP. [EST. 21 YEARS.]
4701 WASHINGTON-BLVD.

Chrysler '35 Airstream
4 door 5 passenger de luxe sedan; built-in trunk, safety glass, dual equip. Also '35 2 dr. 5 pass. sedan; sacr. for $585. Your car down, bal. 12-24 months; 90 day guarantee.
State Auto Finance Corp.,
3939 Washington-blvd.

CHRYSLER 1935 AIRFLOW
De luxe 4 door sedan with radio, heater, fully de luxe equipped, etc., etc. This car so perfect you'd say BRAND NEW; finish spotless; upholstery immaculate; was one of three family cars; driven very little, on social occasions only; must sell this beautiful car at once. Can possibly arrange terms for you. Phone Prospect 0451. 6445 S. Western-av.

CHRYSLER CONVERTIBLE SEDAN—$465.
TRUNK, 6 WHEELS, LAST SERIES '32; RADIO; '33 EQUIPMENT; $2,500 VALUE, $465 THE FULL PRICE. MR. KNIGHT, 3542 NORTH CLARK STREET.

CHRYSLER '35 SEDANS!
Choice of 6 and 8 cyl. Blt-in trunks, dual eqpd., side mts., radios, heaters, large selection. Priced as low as $665, tms., trade.
PETERSEN, 1340 W. 63D.

Chrysler 1932 De Luxe Sed.
4 door 6 cylinder, side mounts, 6 wire whls., heavy duty tires; beautiful cond. $275 tms.
INDEPENDENT MOTORS,
2700 MADISON-STREET.

CHRYSLER—1934 6 CYL. COUPE; HEATER. General cord tires, in excellent cond. thruout. An unusual value at only $395.
3000—LAWRENCE-AV.—3000

CHRYSLER '35 AIRFLOW
6 pass. sedan; Philco radio, heater, etc.; low mileage, new car guar. Keystone Motors, 3143 Lawrence. Auth. Chrysler Dealer.

Chrysler '33 Sport Coupe.
This remarkable car, $395; terms. Packard Factory Branch, 1441 E 75th-st. Open Sunday and evenings. Midway 7272.

CHRYSLER—LATEST 1932 DE LUXE SEdan; truly like brand new. Also De Luxe Coupe; a beauty; only $295. Tms. to suit. U. S. Auto Finance Co., 2535 N. Crawford.

Chrysler 1933 8 Sedan, $395.
Royal 8, air wheel tires. TWERDAHL PACKARD, 2200 DIVERSEY.

CHRYSLER—'35 AIRFLOW $600 SAVING. CLIFF THAYER, 1132 DIVERSEY-BLVD.

CHRYSLER—6 1934 SEDAN. ALSO 1933 Chrysler 8 sedan. Choice, $510. BUICK 7647 S. HALSTED.

CHRYSLER—1934; 4 DOOR SEDAN; PRACtically new. Must sacrifice at bargain. 3413 N. Kildare, 2d floor. Palisade 4286.

CHRYSLER—LATE 1929; 65 COACH; EXcellent cond.; $150. Palisade 7045.

USED AUTOMOBILES FOR SALE.

WAR VETERANS
AND OTHERS.
Buy Now! Don't Wait
Best Plan in Chicago
Your car—or as low as
$10 Down
No Payments Till July
No Red Tape—No Waiting—No Endorsers.
Delivery at Once.
'36 Dodge De Luxe Sedan, used....Big Disc.
'35 Chevrolet Sedan, special only....$445
'35 Plymouth De Luxe Sedan.... 495
'35 Chevrolet De Luxe Town Sedan.... 525
'35 Dodge De Luxe Touring Sedan.... 595
'35 Ford De Luxe Coupe, radio.... 475
'35 Ford De Luxe Sedan, special at.... 465
'34 Studebaker De Luxe 6 Tour. Sedan. 445
'34 Dodge De Luxe Sedan, radio.... 485
'34 Olds. De Luxe Sedan, perfect cond... 450
'34 Plymouth De Luxe Sedan, special.. 395
'34 Chevrolet De Luxe Town Sedan.... 425
'34 Ford De Luxe Sedan, only.... 395
'33 Plymouth De L. Sedan, air whls.... 365
'33 Dodge De Luxe Sedan, only.... 365
'33 Chevrolet De Luxe Sedan.... 325
'33 Dodge De Luxe Coupe, like new.... 350
'33 Ford De Luxe Sedan, special.... 285
'32 Chevrolet De Luxe Sedan, only.... 265
'32 Dodge H. D. 6 cyl. Sedan.... 295
'32 Plymouth De Luxe Sedan.... 245

'31 Plym. Sedan..$195	'30 Buick Sedan..$150
'30 Franklin Sed. 125	'31 Hupp 6 Sed. 150
'31 Ford Sedan... 150	'30 Chev. Sedan.. 125

90 day written guar. 7 day driving trial.
Royal Sales & Service
DODGE AND PLYMOUTH DISTRIBUTORS.
USED CAR DEPTS.
1930—and—2491
MILWAUKEE-AV.
PHONES: ARM. 8102 AND BEL. 1621.

YOU GET
A BETTER
BUY
from
LOGAN SQUARE BUICK
PROOF!
LOOK AT THESE TYPICAL VALUES
'36 BUICK 6 WHL. 61 SEDAN, USED. You can't tell from new. Has radio and all de luxe equipment; save $300.
'36 BUICK 41 TOURING SEDAN, USED as demonstrator; save $200.
'35 BUICK 5 PASS. SEDAN; BUILT-IN trunk; 19 miles per gallon 30 miles per hour. $200 down, balance to suit.
'35 FORD SEDAN; BUILT-IN TRUNK, heater, radio; black; like new; $150 dn.
'34 OLDS. 8 SEDAN; WHITE WALL TIRES, heater, spotlight; very clean. $150 down.
'33 AUBURN SEDAN; SIDE MTS., BLUE with cream wheels. $100 down.
WE'VE MANY MORE.
STEVE J. BARRETT,
2468 MILWAUKEE.
AT SACRAMENTO. SPAULD. 6060.

F-E-L-Z
BONUS BARGAINS
Save the Carrying Charges
AND
Get In on Today's Prices.
SELECT YOUR CAR NOW.
A small deposit will hold any car till you get your money.
'29 Buick Victoria....$145
'31 Chevrolet coach, airwheels.... 215
'34 Chevrolet coach 375
'29 Dodge D A. sedan.... 145
'33 Chrysler rumble seat coupe.... 375
'33 Dodge de luxe sedan.... 395
'31 Essex rumble seat coupe.... 115
'34 Ford de luxe sedan.... 375
'35 Ford de luxe coupe or coach.... 495
'29 Graham sedan 75
'31 Hupmobile 6 whl. R. S. coupe.... 195
'32 Jordan sedan 165
'30 La Salle 6 whl. sport roadster.... 225
'34 Olds 6 sport coupe, beauty.... 475
'34 Plymouth coupe 325
These are just SAMPLES—wait until you see the rest.
AT
Felz Bargain Counter
"The Home of Bargains."
3542 N. CLARK-STREET.
½ BLOCK SOUTH OF CUB'S PARK.

FACTORY DEALER OFFERS
1936
Dodge De Luxe 4 Door Sedan
Official's car. Has had exceptiona care. New car service and guarantee. Fully equipped throughout.
$675
$125 DOWN, BALANCE $27 PER MONTH.
Dodge Dlr., 790 Milwaukee.

MODEL "A"s, $5 DOWN.
'28 Ford roadster....$50
'29 Ford Fordor sedans [2].... 85
'29 Ford Tudor sedans [3].... 85
'31 Ford Tudor [needs work]....125
J. J. WRIGHT, 242 West 55th, Ford Dealer.

100 CARS—ALL MAKES, MODELS, '26-'35. $5 down. Ray Titus, 5710 N. Broadway.

Chrysler Airflow 1935
Straight 8; C U model 6 pass. de luxe touring sedan; radio, heater, whipcord uphols., overdrive, beaut. polo green; orig. cost $1,687; just like brand new; sac., $895. Also '34 Airflow 6 pass. de luxe tour. sed.; white wall tires, heater, radio, whipcord uphols.; just like brand new; sac. for $595; your car down, balance 12-24 months; 90 day guar. BUY ON OUR LOW FINANCE PLAN.
AUTO LOAN CORP.,
4635 Washington-blvd.

Cord '31 Conv. Sedan.
Side mounts, white wall tires; mech. cond. and appearance excellent; $295. Guar., terms.
2317 S. MICHIGAN.

De Soto Airflow 1935
6 pass. 4 door de luxe touring sedan; all dual equipmt., heater, radio, beautiful black; orig. cost $1,369; you would call this car brand new; sacr. for only $695; your car down, balance 12-24 months; 90 day guar. BUY ON OUR LOW FINANCE PLAN.
AUTO LOAN CORP.,
4635 Washington-blvd.

DE SOTO '35 AIRFLOW
30 DAY DRIVING TRIAL.
AIRSTREAM 5 AND 6 PASS. SEDAN.
Overdrive, safety glass, special upholstering, heater, polychromatic colors, air wheels. Cost up to $1,404; now low as $595. Your car down, balance 12-24 mos. 90 day guar. NEW LOW FINANCE PLAN. FINANCE CORP. [EST. 21 YEARS.]
4701 WASHINGTON-BLVD.

DE SOTO AIRFLOW
Latest 1934 6 passenger 4 door de luxe touring sedan. Latest overdrive. All dual equipment. Beautiful gun metal finish. You could call it brand new. Only $595. Your car down. 12-24 months. 90 day guarantee. OAK PARK AUTO FINANCE CORP.
4618 WASHINGTON-BLVD.

DE SOTO—'34 AIRFLOW SEDAN; GOOD tires; mech. perfect; Philco radio on dash; De Luxe heater; clock; new appearance; come in. Drive this car. Price $675. One of the buys you hear about. Low finance rate.
BROUGH MOTORS,
7430 STONY ISLAND. DE SOTO DEALER.

DE SOTO—NEWEST '34 AIRFLOW SEDAN. Truly like brand new. Also '33 Sedan; hardly used; sacrifice for $295. Tms. to suit. U. S. Auto Finance Co., 2535 N. Crawford.

DE SOTO—1933 SEDAN CUSTOM SIX. ONLY $445, YOUR CAR OR $100 DOWN. PONTIAC DEALER, 7727 S. ASHLAND.

DE SOTO—'29 SEDAN ....$95 BUTLER MOTORS, Inc., 2512-18 Michigan.

DE SOTO—'35 AIRSTREAM SEDAN; PERfect cond. Sacrifice. Whitehall 8038.

DODGE—'33 SPT. CPE., R. S., OK'D...$325 Chev. Dlr., 1111 Chicago-av., Evanston.

DODGE — 1928 COUPE; NEW TIRES AND brakes; A1 cond; prt. $65. Juniper 10575.

DODGE—'30 SPT. CPE.; R. S.; NEW CHROmatic pt. $125; $10 dn. 6640 S. Western.

(Continued on following page.)

USED AUTOMOBILES FOR SALE.
(Continued from preceding page.)

D-O-D-G-E
1936 Sedan, $675
USED—BY EXECUTIVE.
and 10 other Dodges
'35-'34-'33 4 door sedans; 2 door touring sedans; ... upholstery for as low as
$375
2 YEARS TO PAY.
Your car down. Payments $20 per month.
SHOP!—BUT DON'T BUY.
SEE US LAST!
The Home of the Dodge Car.
Murphy Motor Sales
AUTHORIZED DODGE DEALER.
2720 N. Cicero-avenue

DODGES
1936 de luxe 4 door touring sedan, built-in trunk; radio equipped. Also '36 used standard sedan and big savings.
1935 touring sedan, built-in trunk, gun-metal finish; a real buy at
$585
1935 2 door touring sedan. Has appearance and performance of new car.
$525
1934 de luxe 4 door sedan; 6 wheels, side mounts.
$475
1934 business coupe. Fine shape.
$475
1933 coupes and sedan; perfect. Low as
$375.
McFadden Motor Sales
DODGE-PLYMOUTH DEALER.
2810 MADISON.

'35—Dodges—'35
New Car Guarantee by Dodge.
De luxe 4 door and 2 door touring sedan; also rumble seat coupes; ... Choice of color and upholstery. 12 to select from:
as low as $595
Your car down, balance 12-24 months. 90 day guarantee.
2954 and 2921 Lawrence-av.
AUTHORIZED DODGE DEALER.
3957 N. Western-avenue.
SPECIAL VETERANS BONUS DEAL.

DODGE DE LUXE 1936
4 door 6 pass. touring used sedan; built-in trunk, heater, just like new. ... BUY ON OUR NEW 6% PLAN.
AUTO LOAN CORP.
4635 Washington-blvd.

Dodge '35 5 Pass., $545
30 DAY DRIVING TRIAL. ... NEW LOW FINANCE PLAN. FINANCE CORP. [EST. 21 YEARS.]
4701 WASHINGTON-BLVD.

DODGE 1936 DE LUXE
4 door 5 pass. touring used sedan; ... State Auto Finance Corp.,
3939 Washington-blvd.

DODGE—1934 CONVERTIBLE COUPE; radio, heater, ... 2954 and 2921 Lawrence-av. PASSEN MOTOR SALES, Dodge-Plymouth. 3957 North Western-av. SPECIAL VETERANS' BONUS DEAL.

DODGE 1935, $495
A COUPE. ALSO 2 AND 4 DOOR ... Dodge Dealer, 907 Diversey.

DODGE '35 4 DR. SEDAN.
Like new throut. $595.
JAMES F. GOODWIN, INC.,
5719-25-43 BROADWAY.

Dodge 1933 Touring Sedan.
$240 DOWN.
DIVERSEY OLDS,
801 DIVERSEY-PARKWAY.

DODGE 1933
CLOSEOUT SALE
... EVANSTON CARS ARE BETTER CARS.

DODGE 1935 DE LUXE
Touring Sedan, bit-in trunk, ...

Dodge 1934 De Luxe Coach.
... 2515 MILWAUKEE-AV.

Dodge 1935 Tour. Sed., $545.
Built-in trunk, ... INDEPENDENT MOTORS, 2700 MADISON-STREET.

DODGE 1930 D. A. SEDAN. ... PETERSEN, 1340 W. 63D.

3000—LAWRENCE-AV.—3000

Dodge '34 DeL. Cpe., $485
... DODGE '34 SEDAN, $445.

DUESENBERG, 5 Pass. Sed.
Current model, has glass rolling partition; ... 2441 S. Michigan. Cal. 6100.

ESSEX 1930 COUPE, $85. ... INDEPENDENT MOTORS, 2700 MADISON-STREET.

FORDS
1935 de luxe fordor sedan. ... $450
1935 de luxe tudor sedans. ... $425
1934 fordor sedan. ... $365
1934 tudor sedan. ... $325
McFadden Motor Sales
DODGE-PLYMOUTH DEALER.
2810 MADISON.

FORD—1935 FORDOR
SEDANS
YOUR CHOICE OF 10.
$425 FULL PRICE
$50 DOWN.
TRIANGLE MOTORS,
6051 COTTAGE GROVE-AVENUE.

FORD ROADSTER, 1930. ... NORTHWEST BUICK LOT, 3939 N. CICERO-AVENUE.

Ford 1935 De L. Tudor, $510

Ford '34 De L. Fordor, $445

Ford '34 Tudor Sedan.

FORD '35 TUDOR SED., $395

Ford 1931 Coupe.

Ford 1930 TUDOR, $125.
4511-33 LINCOLN-AV.

Ford 1933 Tudor, $295.
4511-33 LINCOLN-AV.

A Bona-Fide June Sale!
Compare Prices! See for Yourself!

1935 Fords
Every one RECONDITIONED and GUARANTEED ...
6	TUDORS, regulars	$395
5	COUPES, regulars	395
6	TUDORS, De Luxes	430
5	COUPES, De Luxes	450
7	FORDORS, De Luxes	495
5	TUDORS, with trunk	495
7	FORDORS, with trunk	525
3	CONV. SEDANS, De L.	565

VERY LIBERAL TRADES AND TERMS.
Glenn E. Holmes, Inc.
30 W. Lake, at Dearborn
AND
7445 Stony Island

FORDS—FORDS—FORDS
1936 SEDAN, $490
No Carrying Charge
75 Fords to Choose From.
AFTER YOU'VE SHOPPED
See Us and Save Money
6201 S. WESTERN-av.

FRANKLIN 1931 SEDAN.
GARDNER 1930.

Graham '36 Super Charger
PETERSEN, 1340 W. 63D.

GRAHAM 1935 SEDAN.

Graham '35 8 Cyl. Sedan.
2317 S. MICHIGAN.

HUDSON DE LUXE 1936
4635 Washington-blvd.

Hudson '36 De Luxe

HUPMOBILE 1935

LA SALLE 1936
3939 Washington-blvd.

LA SALLE, LATEST '36
4701 WASHINGTON-BLVD.

La Salle 1930 Coupe—Full 5.
$200

LA SALLES—1936s.

SUBURBAN PONTIAC CO.

LINCOLN ZEPHYR, '36.
EXECUTIVE CAR.
R-A-Y-T-E-N-N-E-S,
2451 N. SACRAMENTO-AV.

LINCOLN '36 7 PASS.

Lincoln '32 7 Pass.
2317 S. MICHIGAN.

LINCOLN LATEST '33
OAK PARK AUTO FINANCE CORP.
4618 WASHINGTON-BLVD.

Lincoln Zephyr '36 Sedan.
PETERSEN, 1340 W. 63D.

Lincoln '33 7 Pass. Sedan.
2317 S. MICHIGAN.

Lincoln '31 Custom Vict. Cpe.

NASH 1932 SEDAN.

Nash '30 Victoria Coupe.

Oldsmobile '35 Conv.
4701 WASHINGTON-BLVD.

OLDSMOBILE 1936
3939 Washington-blvd.

Oldsmobile 1935 5 Pass.
4701 WASHINGTON-BLVD.

4666 WASHINGTON-BLVD.

OLDSMOBILES 1935
4618 WASHINGTON-BLVD.

OLDSMOBILES—1936s.

Olds 1936 4 Dr. Tour. Sedan.
SUBSTANTIAL REDUCTION
DIVERSEY OLDS,
801 DIVERSEY-PARKWAY.

SUBURBAN PONTIAC CO.

Olds. '35 6 Cyl. Sedan.
FULL $645 PRICE

Olds '35 De L. 8 Touring Sed
PETERSEN, 1340 W. 63D.

3000—LAWRENCE-AV.—3000

Olds 1934 Sport Coupe.

Olds De Luxe '36
$795
Northmore Motors
Authorized Oldsmobile Dealer.
3000—Lawrence-av.—3000

OLDSMOBILES
SAFETY TESTED CARS.
NORTHTOWN MOTOR CO.

OLDSMOBILE 1936
AUTO LOAN CORP.
4635 Washington-blvd.

PACKARD
NEVER BEFORE SUCH AMAZINGLY PRICED
North Shore Motor Cars.
COME OUT TODAY!
Packard Factory Branch,
925 Linden-avenue,
Hubbard Woods.
Briargate 0060.

PACKARD 1936 120
State Auto Finance Corp.,
3939 Washington-blvd.

PACKARDS.

PACKARDS 1935
[4 TO CHOOSE FROM.]
4618 WASHINGTON-BLVD.

Packard '33 Super 8
640 Madison-st., Oak Park.

PACKARDS—1936s.

Packard '33 7 Pass.

Packard '36 Tour. 4 Dr. Sed.
PETERSEN, 1340 W. 63D.

Packard '32 900 Sedan.
2317 S. MICHIGAN.

PACKARD 1934

PIERCE-ARROW '33 7 PASS.
2317 S. MICHIGAN.

Pierce-Arrow '31 Sed., $245

Plymouth 1934 Coupe, $365.
4511-33 LINCOLN-AV.

PLYMOUTH
'36 4 Dr. Tour. Sed., $645
And 7 Other Plymouths
$325
2 YEARS TO PAY.
SHOP!—BUT DON'T BUY.
SEE US LAST!
Murphy Motor Sales
2720 N. Cicero-avenue

PLYMOUTH 1936
DE LUXE 4 DOOR TOURING
14 Other PLYMOUTHS
$295 (Full Price)
$15 a Month
BURKE PLYMOUTH
6733 S. WESTERN-av.

PLYMOUTHS
$525
$395
$325
McFadden Motor Sales
DODGE-PLYMOUTH DEALER.
2810 MADISON.

As low as $335
10 to select from.
2954 and 2921 Lawrence-av.
3957 N. Western-avenue.

Plymouth De Luxe 1936
AUTO LOAN CORP.
4635 Washington-blvd.

PLYMOUTH 1936
State Auto Finance Corp.,
3939 Washington-blvd.

PLYM. '35 5 PASS., $465
4701 WASHINGTON-BLVD.

Plymouth 1936 Tour. Sedan.
INDEPENDENT MOTORS,
2700 MADISON-STREET.

Plymouth P. D. Coupe, $295.
INDEPENDENT MOTORS,
2700 MADISON-STREET.

Plymouth '34 Coupe, $345.
INDEPENDENT MOTORS,
2700 MADISON-STREET.

PLYMOUTH 1932
Save $25 to $100.

PONTIAC 1929.
NORTHWEST BUICK LOT,
3939 N. CICERO-AVENUE.

Pontiac '33 Spt. Roadster.
INDEPENDENT MOTORS,

PONTIAC 1935 SEDAN.

Pontiac '33 Sport Roadster.

Pontiac 1934 Sedan, $445.

PONTIAC DE LUXE '36
AUTO LOAN CORP.
4635 Washington-blvd.

PONTIACS, '36s
4040 OGDEN-AV.

Pontiac 6 '36 Sedan, $695
4701 WASHINGTON-BLVD.

PONTIAC 1931.
NORTHWEST BUICK LOT,
3939 N. CICERO-AVENUE.

ROLLS-ROYCE PHANTOM.
PETERSEN, 1340 W. 63D.

ROLLS-ROYCE

Stude. '34 6 Cyl. Sedan
FULL $295 PRICE

Terraplane '34 Sedan, $395.
4511-33 LINCOLN-AV.

ZEPHYRS '36, $1,095.

MOTOR TRUCKS.
For Sale.
Dumps, Stakes, Tractors
Large selection of heavy duty trucks.
2630 S. Wabash. Cal. 5767.

1935 FORD DUMP

Mid-City Trucks Cost Less.

EVANSTON'S OK'D TRUCKS
1111 Chicago-av., Evanston.

TRUCK SPECIALS.
R-A-Y-T-E-N-N-E-S,
2451 N. Sacramento-av.

MOTOR TRUCKS.
For Sale.
RUBY HAS
THE TRUCKS
$65 and UP
STAKES. DUMPS.
PANELS. EXPRESS.
5 WEEK-END SPECIALS.

SPECIAL SHOWING
PANEL TRUCKS

TERMS AT LOWEST RATES.
General Motors Truck Co.
2525 Wabash. Cal. 4545.
OPEN SUN. 10-5.

Special, Dealers!!!
WE SHALL WHOLESALE
50 TRUCKS
1934s-'33s-'32s-'31s
as low as $150
Superior Motor Sales
6943 SOUTH HALSTED-st.

PASSEN for TRUCKS
AT GIVE-AWAY PRICES.
2954 and 2921 Lawrence-av.
3957 N. Western-av.

To Rent.
Wanted.
Truck Trailers.
TRAILER BARGAINS.

AUTOMOBILE LOANS.
CASH
IN 10 MINUTES
ON YOUR AUTO OR TRUCK.
20 MONTHS TO PAY.
WINTER-HIRSCH
20 YEARS IN SAME LOCATION.
1842 S. MICHIGAN
CALUMET 4290.

CASH
WAITING FOR YOU.
Money Corporation

AUTO CREDITS.

MOTORCYCLES AND BICYCLES.

AUTO ACCESSORIES, REPAIRING.

AUTO TIRES.

MOTOR BUSES FOR SALE.

AUTOMOBILE HOUSE TRAILERS.

For Trailer Enthusiasts.

If interested in trailer lore, as owner builder, buyer, or prospect, you want the only magazine devoted exclusively to trailer news, stories, features, and designs; touring and camping; trailer park directory. Profusely illustrated. The Trailerite's guide. 12 issues by mail $1, or send 10c for sample copy. TRAILER TRAVEL MAGAZINE. Department T. 180 North Michigan-avenue. Chicago, Illinois.

HOUSE CAR ON TRUCK CHASSIS—LUXurious, complete, with stateroom, private bath, toilet. Cost new $18,000. Sacrifice for $795. 2440 S. Michigan. Calumet 2040.

DON'T BUY ANY NEW TRAILER TILL YOU see the New Schult touring homes 10 models, $235-$695. Write for lit. and nearest dlr. Schult Trailer Factory, Elkhart, Ind.

. . . PALACE TRAVEL COACH . . . America's greatest value. Steel chassis. safer, stronger. Many improv. 2325 Michigan.

PRAC. NEW ROYCROFT LGT. WGHT. 14 ft. A beauty; $350. Priv. Sun. Truby, cor. Telegraph-road and Belvidere, Waukegan.

TRAVELO TRAILERS, "AN AMERICAN Home on Wheels." $525-$788, del'd compl. Olds Agency, 1628 Rand-road, Des Plaines.

TRAILER — STEEL CHASSIS; SLEEPS three; furnished; ready for occupancy; $285. Mr. Lee, 1244 N. Dearborn. Sup. 4980.

FOR SALE—C.20-2 AEROCAR TRAILER. late mod.; De Luxe equipmt.; Ford V-8. air brakes. C. J. Croxen. Gen. Del., Earlville. Ill.

ROYCROFT JUNIOR, $495; CRAFTSMAN, $675; Cruiser, $1,250. 2640 S. Michigan.

COVERED WAGONS—NEW, USED, TERMS, TRADE, RENT. 2440 S. MICHIGAN-AV.

LUGGAGE TRAILERS—ALL MOD., SIZES; made to ord. $49 up. 2024 S. Wabash, rear.

"CHEERIO" TRAILERS ARE DIFFERENT. 5224 N. Clark-st., rear.

HOUSE TRAILER—SLP. 4; FULL EQUIP., '35 mod.; $350. Address F 313, Tribune.

KOZY COACH—MODELS—$520-$845; TMS., trade. 2448 S. Michigan. Calumet 4902.

SILVER DOME—STEEL CHASSIS; DE L.; standard; $465 up. Tms. 4640 Washington.

GILKIE INSULATED STEEL CHASSIS trailers. $440 up. 2412 Mich. Op. eve..Sun.

ENCL. LUGGAGE TRAILER—NEW, FULLY equipped. A beauty. Sac., $75. Lak. 7127.

MOST COMFORTABLE CONVEN. HOUSE trailer on the road. Ph. Sou. Sh. 1038.

Utility Trailers.

ALL STEEL WELDED ½ AND 1 TON trailers; ideal for hauling and touring. Attachable to any make car. NO MONEY DOWN, 10 MONTHS TO PAY. Also used trailers. BELL TRAILER CO., 2452 S. MICHIGAN.

AUTOMOBILES WANTED.

. . MOST CASH FOR YOUR CAR, 5 MINUTE SERVICE. IF YOU CAN'T COME IN, CALL US. WE'LL COME OUT. 7557 STONY ISLAND. BUT. 1285.

PRIVATE PARTY WANTS BEST FORD TUdor Sedan for $50 in good condition; no dealers. Bockelman, 3854 N. Damen-av.

WANTED—USED OR WRECKED CARS OR TRUCKS; CITY OR SUBURBS; HIGHEST PRICES PAID. MARTIN'S. DIVERSEY 2772.

WILL PAY CASH FOR STORES OR STOCKS OF MERCHANDISE. L. GOODMAN, 672 W. ROOSEVELT. CANAL 8626.

WANTED—COUPE, GOOD CONDITION, IN exchange for printing; give particulars, price etc. Address Y F 448, Tribune.

UP TO $100 CASH FOR CHEV.—'30 OR later. Prof. convert. Consid. late wreck. 8624 Sangamon. Stewart 3802, Tuesday only.

LATE USED CAR FROM OWNER—MUST be mechanically perfect and bargain; cash. Dealers do not call. Phone Lawndale 4196.

SEE OTHERS FIRST, BUT WE PAY HIGHest prices for your car. Ready cash today 6811 S. HALSTED-ST. Ph. Wentworth 2727.

NEED CASH? SEE STONE. BEST PRICE for your car. 4852 Lincoln-av. Rav. 0774.

WANT—'31 OR '32 CADILLAC OR LA Salle, 7 passenger, cash. 1480 Byron-st.

HAVE CASH FOR LIGHT CAR — ANY model. 2717 W. Madison. Ked. 2260.

HIGHEST PRICES PAID FOR YOUR CAR. 4747 MADISON. COL. 7007.

PRIVATE—WANT GOOD USED LIGHT CAR for cash. 1930 to 1934. Juniper 10277.

$250 CASH FOR BEST ECONOMICAL SIX—No dealer. SAGINAW 2811.

HIGHEST CASH PRICES FOR LATE MOD'L cars. 4647 W. Madison. Columbus 2298.

WANTED—SMALL SEDAN; GOOD CONDItion; private; $100. Berkshire 1493.

SELL YOUR CAR FOR TOP DOLLAR—See LARRY BURNS, 3838 N. Western.

PRIVATE PARTY WANTS LATE MODEL 5 p. sedan. Phone Park Ridge 975-R.

AUTOS WANTED—$200 CASH FOR BEST low mil. car. Call Wedge, Ran. 0614 Sunday.

LVG. FOR DENVER AROUND JUNE 20.—Take 2 pass. Share gas, oil. Del. 1402.

HIGHEST CASH PRICES FOR LIGHT CARS. Auto Mart, 4620 Madison. Man. 5800.

OFFICE FURNITURE AND DEVICES.

Finance Co. Surplus Stock

assorted desks, chairs, files, typewriters, dictaphones, etc. Room 542, 201 N. Wells.

WE BUY AND SELL

Used office furniture and equipment. 39 N. HALSTED. HAYMARKET 2730.

WANTED—MODEL 12 DICTAPHONE DICtator and transcriber and S-10 shaver. Phone Haymarket 2194.

DESKS, CHAIRS, TABLES, FILES, ETC. Mead & Wheeler Co., 1022 S. Wabash-av. Wabash 6626. Established in 1909.

LARGE STOCK NEW AND USED OFFICE furn. at reas. prices. Kendrick Furniture Co. 218 W. Jackson. Central 4325-4326.

REAL BARGAINS — DICTAPHONE. $25; mimeograph. $18; Addressograph $22; typewriters, $15 up. 195 North La Salle.

CHROME FURN., STEEL DESKS, SHELV., lockers, chairs, Acme visible cabinets, 4x6 and 5x8. 20 W. Austin. Delaware 8495.

ELEC. COMPTOMETER — PRACTICALLY new and Midget Monroe hand and electric. Reasonable. Address Y K 420, Tribune.

PRI. PARTY GIVING UP COMPLETE OFfice furnishings, safes, cabinets, desks, etc. Will sac. 473 N. Racine. Lon. 1769.

FINE SOLID WALNUT 3X5 DESK, PERF. condition, adjustable drafting table, Instruments, etc. 4357 Greenwood-av., 2d.

LATE STYLE SPEEDAUMAT ADDRESSER, complete, with Graphotype and motor. Will sell reasonable. Wabash 6258.

LARGE STOCK NEW AND USED DESKS, chairs, tables, filing cabinets, safes. At lowest prices. 160 W. Lake. Rand. 0123

BOOKCASES, FILES, ADDING MACHINES, typewriters and furn. barg. 172 W. Monroe.

SACRIFICE—100 ELEC. FANS. ALL SIZES, standard makes. 79 W. Lake. Dear. 9221.

FOR SALE—NO. 36 MULTIGRAPH DAVIDson feed, reas. Address Y K 428, Tribune.

OFFICE FURN., CLEARING HOUSE, INC. 236 W. LAKE-STREET. DEARBORN 3456.

AUTOFED DUPLICATORS, $22.50; TYPW., $10; Mimeograph, $20. 172 N. La Salle.

M-24 PRESS WITH SUCTION FEEDER, motors. $450. Address Y L 513, Tribune

WE BUY AND SELL OFFICE FURNITURE. 1027-29 MADISON-ST. SEELEY 2056.

M-24 PRESS WITH SUCTION FEEDER motor. $450. Address Y L 514, Tribune.

2 EXEC. SUITES, DIRECTORS' TABLES, chairs, safes. Spitzer's, 173 W. Lake-street.

NEW AND USED DESKS, CHAIRS, TABLES, files, safes, lockers, 160 W. Lake. Ran. 0123

MISCELLANEOUS FOR SALE.

SACRIFICE $1,500 AIR CONDITIONER for $475; 3 units, 3 h. p. compressor, used 2 months; excellent condition. Longbeach 7231. 10 a. m. to 2 p. m.

PED. SCOTTIE, 8 WKS. OLD; ROUND BOTtom rowboat; good cond.; reas. Lon. 5202

TERMS OF SUBSCRIPTION OF THE TRIBUNE

Orders for mail subscriptions must be accompanied by remittance to cover.

Rates in Illinois [outside Chicago], Indiana, Iowa, Michigan, and Wisconsin:

Daily without Sunday, one year, $5.00; six months, $2.50; three months, $1.25; two months, $1.00; one month, 50 cents.

Daily, with Sunday, one year, $12.50; six months, $6.25; three months, $3.15.

Sunday only, one year, $7.50; one month, $1.00.

Rates of subscription in postal zones 3 and 4 [measured from Chicago], outside of Illinois, Indiana, Iowa, Michigan, and Wisconsin:

Daily, without Sunday, one year, $7.50; one month, $1.00.

Sunday only, one year, $7.50; one month, $1.00.

Daily and Sunday, one year, $15.00; one month, $2.00.

Rates of subscription in zones 5, 6, 7, and 8 [measured from Chicago], Canada, Mexico, and foreign:

Daily without Sunday, one year, $12.00; one month, $1.50.

Sunday only, one year, $7.50; one month, $1.00.

Daily and Sunday, one year, $19.50; one month, $2.50.

Give postoffice address in full, including county and state. Remit in express money order, draft, or in registered letter at our risk to The Tribune company, publishers, Tribune Square, Chicago.

We cannot be responsible for currency sent through the mail.

Persons wishing to take The Tribune by carrier may order it by postal card or telephone Superior 0100. When delivery is irregular make complaint.

All unsolicited manuscript, articles, letters, and pictures sent to The Tribune are sent at the owner's risk and The Tribune company expressly repudiates any liability or responsibility for their safe custody or return.

MEMBER OF THE ASSOCIATED PRESS.

The Associated Press is exclusively entitled to the use for publication of all news dispatches credited to it or not otherwise credited to this paper, and also to the local news published herein.

All rights or republication of special dispatches herein also are reserved.

MUSICAL INSTRUMENTS.

Pianos and Players.

PIANO WAREHOUSE BIG BARGAINS

SAVE MONEY—BUY AT FACTORY NOW.

NEW GRAND PIANO, $238

Positively cannot be duplicated anywhere.

USED GRAND PIANOS

KIMBALL, STEINWAY, BAUER, WHITNEY, BRAMBACH, STEGER, ELLINGTON.

Brambach, mahogany, medium size......$125
Weidling, dark mahogany grand..........$185
Julius Bauer, walnut........................$235
Ellington, built by Baldwin...............$285
Conway, entirely refinished $295
Steger, entirely rebuilt.....................$350
Steinway grand, rebuilt, fine condition..$398
Kimball, $1,375 artist size grand.........$475
Kimball, $1,150 brown mahogany.........$595
Kimball, concert grand, like new.........$785
63 Other Grand Piano Bargains.
PAYMENTS AS LOW AS $2 PER WEEK.
Many good used uprights.................$18 up
Many good used player pianos.......$45 each
TERMS ONLY $1 WEEKLY.

Kimball Factory Warehouse
2611 S. California-avenue.
CORNER OF 26TH-STREET, 2700 WEST.
Open Sunday 1-6 P. M.
Daily 9 a. m.-9 p. m.

— — — — AT CABLE'S — — — —
ALTERATION SALE

This week. More than 200 pianos greatly reduced!

USED GRANDS.

Schiedmayer	$185	Kimball	$295
Puritan	195	Steger	315
Osborn	195	A. B. Chase	465
Chickering	250	Steinway	565
Kimball	275	Conover	585

USED UPRIGHTS—Ideal for summer houses or as practice pianos.

Steinway	$50	Schultz	$60
Steck	$55	Conover	75
Story & Clark	60	Mason&Hamlin	245

CABLE PIANO CO.,
WABASH & JACKSON. OPEN EVENINGS.

. . . MUST CLOSE OUT SUNDAY . . . OR MONDAY WITHOUT FAIL

The following repossessed grand pianos:
EMPIRE grand, balance due...........$168
WURLITZER grand, balance due........$197
FRANCIS BACON grand, balance due..$236
JULIUS BAUER grand, balance due...$263
BRAMBACH grand, balance due.........$286
LYON & HEALY grand, balance due..$297
STEINWAY grand, balance due........$398
KIMBALL grand, balance due..........$456
You continue only $2 weekly payments. See or phone MR. HAMILTON, Harr. 4010
CREDIT DEPT. REPRESENTATIVE TODAY, SUNDAY, 1 TO 6 P. M. MONDAY, 9 A. M. TO 9 P. M.
W. W. KIMBALL CO., 306 S. WABASH.

. . NO DOWN PAYMENT—JUST PAY . . $2 a week and take over your choice of the following unpaid accounts:
$750 apartment grand......$160 balance due
$1,650 Baldwin grand.......$375 balance due
Steinway grand ....Small balance
$850 period grand............$198 balance due
$340 studio upright...............Small balance
[Plus small carrying charge.]
Will take your old piano in trade. Splendid opportunity for responsible party. Answer quick; must move this week. Phone or write MR. PIERCE, Credit Manager. Wabash 6900. Sunday 1 to 5, week days 9 to 9. BALDWIN PIANO CO., 323 S. WABASH.

TREMENDOUS STOCK REDUCING SALE—MONDAY AND TUESDAY SPECIALS. Bargains latest style apt. grands. Midget uprights, finest piano made. Beautiful woods, all finishes; lowest prices. Used grands $125 up; used uprights $20 up. Special low payments this week. W. W. KIMBALL CO., 3933 N. KEDZIE. NEAR IRVING PARK-BLVD. OPEN EVENINGS.

. . . . SPINET-GRAND . . . . Used slightly in concerts and exhibits. This instrument is at a very special price which means a great saving. No dealers and no phone inquiries. BISSELL-WEISERT PIANO CO., 548 North Michigan-avenue.

JULIUS BAUER GRAND—RECENTLY REpossessed. Used in private home only 18 months. Like new. Regular guarantee. Pay balance of original contract at only $2.25 weekly. See Mr. Lucas, Credit Manager. WURLITZER [new location], 111 S. Wabash-avenue. Open evenings.

SPECIAL — TWO NEW, SMALL UPRIGHT pianos; used for demonstration in our wholesale department. Only $99.50, including bench and delivery. New guarantee. Low terms. WURLITZER, new location, 111 S. Wabash. Open evenings.

KNABE AMPICO GRAND—FROM ONE OF Chicago's finest homes; would pass for new; cost over $3,000; owner in distress will sacrifice for $485, and include fine music cabinet, bench and $100 roll library. Terms. WYMAN'S, 604 Republic Bldg., 209 S. State.

LYON & HEALY PIANO BARGAINS.

Harding Grand	$195	Kimball Grand	$295
Leland Grand	245	Aeolian Grand	345
Washburn Grand	270	Steinway Grand	695

LYON & HEALY, 243 S. WABASH-AV.

STEINWAY GRAND—PRIVATE PARTY GOing to Cal.; must sell now. Good condition, used by one family only. Purchased new in Chicago. See at 143 N. Parkside-av., Apt. 503, Austin 0934, for appt. No dealers.

SMALL SIZE PIANO—IDEAL FOR APARTment. Reduced to only $65. Reconditioned. Terms, $1 per week. P. A. Starck Piano Co., 16 N. Michigan.

JAZZ PIANO BY SIMMS, COLORED TEACHer of Cleo Brown. Simms jazz piano method is on sale at leading music stores. Kenwood 3759.

2 STEINWAY GRANDS—EBONY AND MAH. Sounding boards perfect; came from private homes. Will be sold for bal. due. Moist Piano Co., 8th fl., 209 S. State.

HALLET & DAVIS GRAND—A BEAUTIFUL Louis XV. hand-carved period model, just like new, for $345; cost over $1,000; low tms. WYMAN'S, 604 Republic Bldg., 209 S. State.

WTD. FOR CASH—1ST CLASS STEINWAY or Mason & Hamlin grand piano, mahogany. Write NEWMAN, 2241 Indiana-avenue.

LOUIS XV. PERIOD GRAND—SLIGHTLY used in private home; will sell for $295. Moist Piano Co., 8th fl., 209 S. State.

PRIVATE PARTY SELLING $1,400 WURlitzer grand; $400 takes it. Kusel, 1234 Madison Park, near 51st-Woodlawn.

SPECIAL SALE OF STUDIO UPRIGHTS, standard makes, floor samples, $139. Moist Piano Co. 8th fl., 209 S. State.

EXQUISITE STYLE BB MASON & HAMLIN Grand, A-1 condition. Storage Mart. Iredale Storage, 1723 Benson-avenue, Evanston.

VOSE & SONS GRAND SPANISH WAL. Cost $1,400. Will sell for small balance. Moist Piano Co., 8th fl., 209 S. State.

SPECIAL SALE OF VERTICAL GRANDS, standard makes, floor samples, $199. Moist Piano Co., 8th flr., 209 S. State.

WANTED—STEINWAY GRAND PIANO. Address Y F 297, Tribune.

WANT USED GRAND PIANOS FROM PRIV. families; pay spot cash. Mer. 3217.

$100 TAKES BEAUTIFUL APARTMENT size grand piano. 6242 W. Grand-av.

BALDWIN GRAND—1 SMALL UPRIGHT; cash bargains. Schroeder, 3409 N. Ashland.

BEAUTIFUL $1,350 GRAND PIANO, FINE cond.; sac. $125 cash. 6512 N. Clark.

BABY GRAND—WALNUT, GEN. IVORY keys, like new. 7257 S. Vernon. Vin. 6562.

BR. MAH. BABY GRAND; BAL. DUE. $157 Moist Piano Co., 8th floor, 209 S. State.

SACRIFICE FOR IMMEDIATE SALE — Grand; like new; $140 cash. Merrimac 7916.

STEINWAY GRAND PIANO—OWNER NOT in city. Lake View 1390 for appointment.

SACRIFICE BEAU. $1,400 GRAND. WOND. cond., for cash. $150. 5408 W. North-av.

GRAND PIANO FOR SALE—A1 COND.; mahog.; $225. 7455 Greenview.

BALDWIN GRAND, EXCEL. CONDITION. beautiful tone. Phone Sheldrake 5157.

Accordions.

A Beautiful, Brand New ACCORDION WITH A SPECIAL COURSE OF 55 Private Lessons ONLY $1.25 Per Week

You take the instrument home after the first lesson and it is yours when the course is completed without additional cost.

WURLITZER
111 S. WABASH-AV. [AT MONROE-ST.] OPEN EVENINGS.

SPECIAL SALE OF 1 PIANO ACCORDION

left with us by Jack Hylton for quick disposal. This instrument was used at the Drake hotel and is a Cellini Baby Grand, 120 bass, white pearl, piano accordion. Complete with case. Special price with terms. CHICAGO MUSICAL INSTRUMENT CO. 309 S. WABASH-AVENUE.

. . . . ACCORDIONS . . . . Before you buy and take a lesson, investigate! If you're looking for bargains, see L. Piersanti, 930 Blue Island-av. Mon. 1333.

80 BASE CELLINI ACCORDION—SLIGHTLY used. Must sacrif. Sinclair Service Station, 7900 South Michigan. Vincennes 10218.

SPECIAL ACCORDION 120 BASS DEMONstrator, $97. Graziano, 334 South Wabash.

PROF. PIANO ACCORDION; 120 BASS; like new; best offer. Longbeach 9354.

Wind, String, Etc.

CONN TROMBONE—IN CASE $50
Cavalier Alto Saxophone, in case...... 45
Holton Trumpet, in case.................. 30
Hohner 8 Bass Piano Accordion.......... 15
Gibson LI Guitar, in case................ 25
LYON & HEALY, 243 S. WABASH-AVENUE

A-1 BASS SAXOPHONE, $125; 4 OCTAVE concert marimba, $145. Will trade. H. Meyer, 313 South Burdick, Kalamazoo, Mich.

BANJO, PROF. MOD., GOLD PLAT.; COMP. with case; sac. Butler, 7808 S. Laflin.

FLUTE, BOEHM, METAL CLOSED G SHARP, $20. Clarinet, $18. 3425 Fullerton, Werner.

Survey Shows North Shore Suburbs Near Residential Shortage

FIND ONLY 84 VACANT HOMES OUT OF 11,450

Few Empty Apartments in Evanston.

BY AL CHASE.
[Real Estate Editor.]

Evanston and the north shore are close to a housing shortage, according to a survey just completed by the renting committee of the Evanston-North Shore Real Estate board, of which W. G. Ruggles, of Evanston, is chairman. Out of a total of 11,450 residences in Glencoe, Highland Park, Wilmette and Winnetka, there are only 84 vacancies. There are only 10 available apartments in the same four communities out of a total of 572 units.

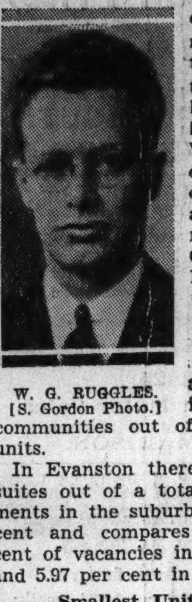

W. G. RUGGLES.
[S. Gordon Photo.]

In Evanston there are 271 vacant suites out of a total of 6,195 apartments in the suburb. This is 4.3 per cent and compares with 19.85 per cent of vacancies in December, 1932, and 5.97 per cent in May, 1935.

Smallest Units Rented.

Every one of the 77 one room apartments in Evanston is rented. Oddly enough, however, the largest suites in that suburb are also entirely occupied. There are only sixteen eight room apartments and all are rented.

As additional evidence that Evanston's attitude toward large apartments is just the opposite of Chicago's, where big suites rent slowly, there are only three vacant suites among the 145 seven room flats.

There are 552 two room suites in Evanston and only 17 of them are vacant. In the three room bracket there are only 28 empty flats out of 689. There are more four room flats in Evanston than any other size. Out of a total of 2,396 there are 101 vacancies.

Seventy-eight of the 1,621 five room flats are vacant. In the six room catagory there are only 44 vacancies out of a total of 699.

Winnetka Nearly Full Up.

"Some idea of how close the north shore is to a housing shortage can be gained when one finds that there are only 15 vacant homes in Winnetka and only two available apartments," said Ruggles, who is a director of the Evanston-North Shore Real Estate board. "There are 2,950 residences and 320 apartments in that suburb. That means that only .5 of 1 per cent of the houses and .6 of 1 per cent of the apartments are vacant.

"In Highland Park only 21 of the 3,400 residences are vacant and only one of the 68 apartments is unoccupied.

"Wilmette has thirty of its 3,500 residences and three of its 124 apartments unrented. In Glencoe there are 18 vacant houses out of a total of 1,600. Four of the 60 apartments are unoccupied."

To offset this growing lack of available residential space there were on May 1 fifty-five houses under construction in Highland Park, 17 in Winnetka, 16 in Glencoe, and several in Wilmette and Evanston.

Acme Drug Leases Corner Store in Morton Building

The Acme Drug company has leased the corner store in the Morton building, Washington and Wells, and will open shortly with all metal fixtures and one of the longest soda fountain units in the city. Howard L. Storch of Ross & Browne, was broker. The ground floor is reported to be entirely rented and the building 90 per cent occupied.

Leases Store in Railway Exchange for Gift Shop

Walter Semon, long identified with the jewelry business in Providence, R. I., and Chicago, has leased the store at 222 South Michigan avenue, in the Railway Exchange building, and will open a gift shop. Howard L. Storch of Ross & Browne was broker.

Figures for the Week

TRANSFERS.

	No.	Amount.
Last week	996	$1,649,332
Same wk. last year	1,029	1,716,996

TRUST DEEDS, MORTGAGES.

	No.	Amount.
Last week	*552	$3,119,788
Same wk. last year	†798	3,831,996

*Includes 28 HOLC mortgages, totaling $158,470.

†Includes 390 HOLC mortgages, totaling $2,186,948.

BUILDING PERMITS.

	No.	Cost.
Last week	22	$266,000
Same wk. last year	19	262,550

GOLDBLATT PLANS $250,000 ADDITION TO 26TH STREET STORE

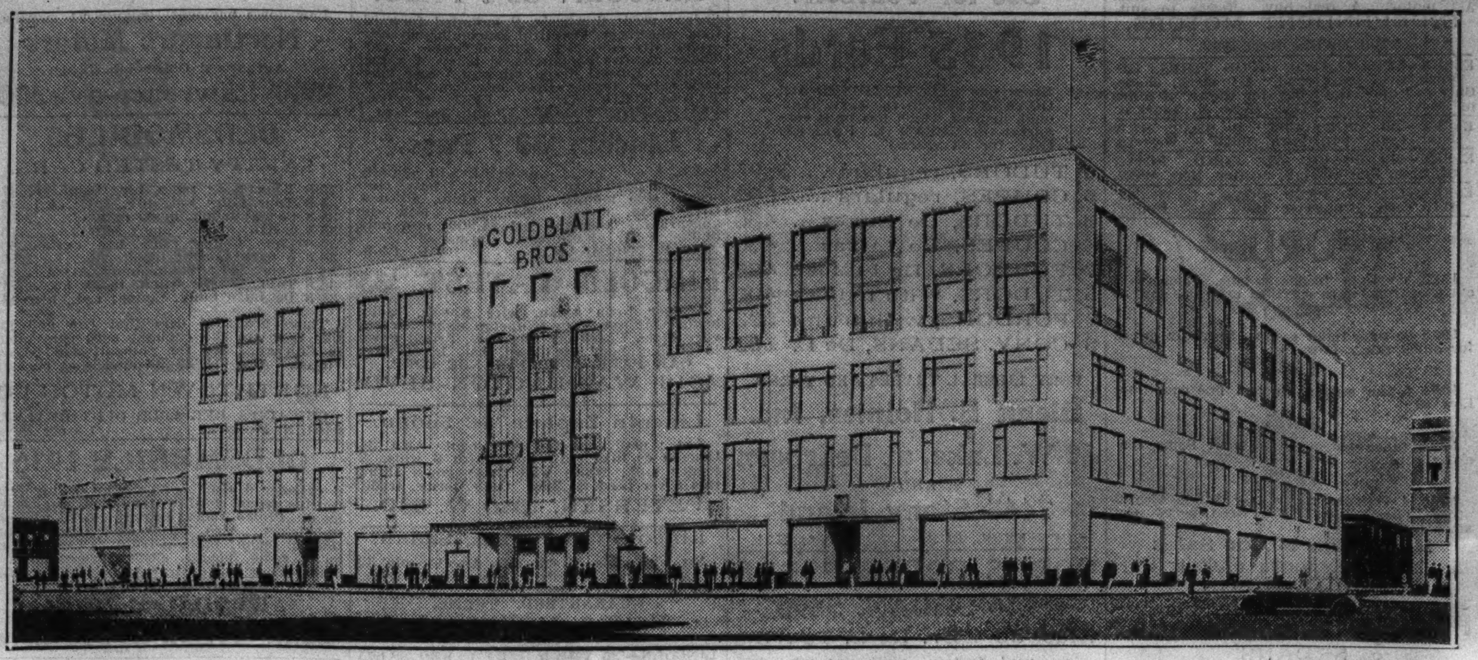

Loewenberg & Loewenberg are architects of an announced quarter of a million dollar addition to Goldblatt's department store on 26th street, between Turner and Spaulding avenues. Two more stories will be added to the three story former Leader store. The above picture shows how it will look when completed. Details are told in an adjoining column.

New Industrial Plant for the Burnside District

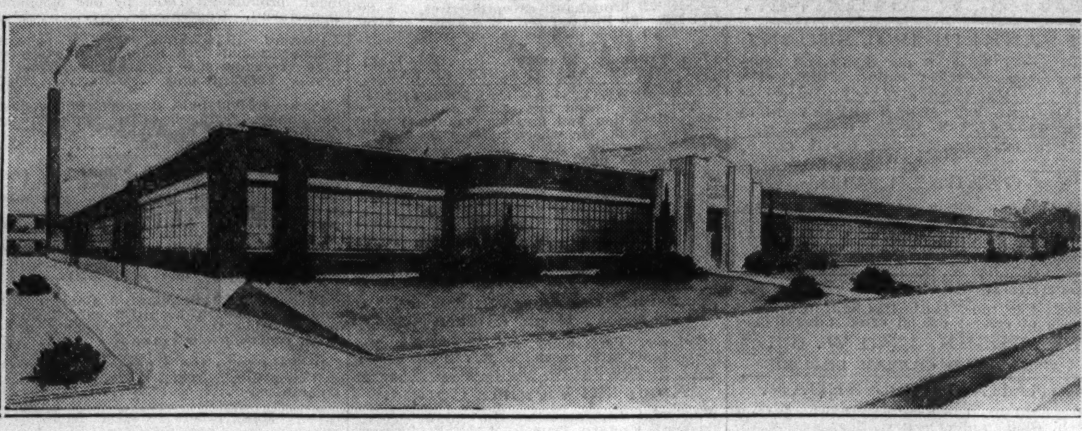

The Vail Manufacturing company, producer of wire and wire products, will erect the above $90,000 one story plant on the north side of 95th street, at Cottage Grove avenue, in the Burnside industrial district, owned and developed by the Phipps Industrial Land trust. Benjamin F. Olson is architect, and the Campbell-Lowrie-Lautermilch corporation has the general contract. J. H. Van Vlissingen & Co., sales agents for the district, represented the owners, and Chandler & Montague the Vail concern.

1937 HOME SHOW IS PLANNED BY REALTY BOARD

Success of the National Home show at the Coliseum May 16 to 24, which had an attendance of 168,084, has caused the Chicago Real Estate board to sponsor another show next spring on a still more elaborate scale.

At the monthly meeting of the board, Leo G. Varty, president, announced the formation of a National home show committee for next year. Howard E. Haynie, first vice president of the realty board and general chairman of the recent home show, again will be in charge. On his committee will be Robert F. Henderson and LeRoy J. Keneval. Others will be added later, Varty said.

Following the report on the recent home show by Haynie the real estate board unanimously voted its appreciation of work done by him, Howard H. Haylett, business manager, and President Varty, as members of the exposition's executive committee.

BLUM'S NORTH SIDE SHOP TO BE AIR CONDITIONED

A modernization program which will include air conditioning, remodeling, and larger quarters was announced yesterday by H. H. Blum, president of Blum's, Inc., for "Blum's-North," at Michigan avenue and Walton place.

The north side shop, which now occupies the first and second floors, is to be enlarged by the addition of the entire third floor. All three floors are to be remodeled, redecorated, and completely air conditioned. Alfred S. Alschuler, Inc., is architect.

Plan One Story Business Block on East 53d Street

A modern one story business building will be erected at 1411-13 East 53d street, from plans by Loewenberg & Loewenberg, by Henry McGurren, it was announced yesterday by Charles L. Schrager, agent of the property. It will be occupied by a well known chain store, he said. McGurren purchased the 50x150 feet parcel, improved with a three story building erected prior to the 1893 World's Fair, from William D. Shepard. The present improvements will be wrecked. Baird & Warner represented the seller.

Contracts Awarded

Contracts awarded in Chicago the week of May 29 to June 4, according to figures supplied by the F. W. Dodge corporation, totaled 41, with a combined cost of $1,042,000. For the corresponding week last year there were 26 contracts, totaling $373,500. So far this year the total cost of contracts is $15,105,740, compared with $9,520,189 for the same period last year.

CHICAGO REAL ESTATE TRANSACTIONS

IN 75% OF CHICAGO, FOR WEEK ENDING May 9, 1936

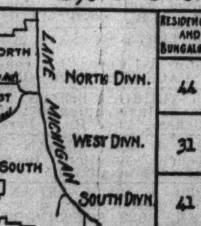

	Residences and Bungalows	2-Flats	3-Flats	4-Flats	6-Apts & Over	Stores & Business Property	Hotels	Garages & Filling Stations	Factories	Vacant	Total
North Divn.	44	5	3	2	22	3	1			32	112
West Divn.	31	3	3	1	14	3		1		17	73
South Divn.	41	6	4	2	26	3	1	1	1	37	122
Totals	116	14	10	5	62	9	2	2	1	86	307
Total for corresponding week one year ago.											214

OFFICIALLY COMPILED BY THE CHICAGO REAL ESTATE INDEX CO. © FOR THE CHICAGO REAL ESTATE BOARD ©

City's First Air Conditioned Flats

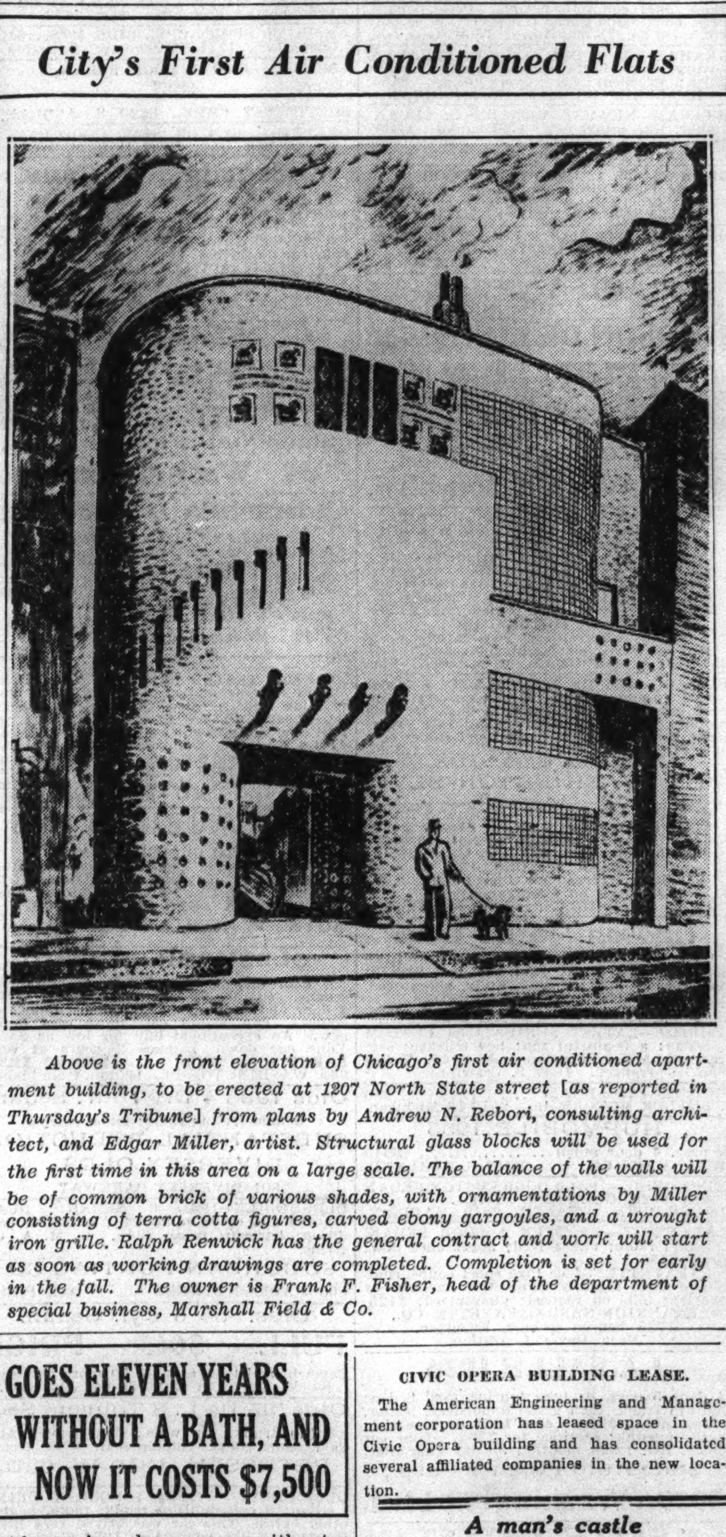

Above is the front elevation of Chicago's first air conditioned apartment building, to be erected at 1207 North State street [as reported in Thursday's Tribune] from plans by Andrew N. Rebori, consulting architect, and Edgar Miller, artist. Structural glass blocks will be used for the first time in this area on a large scale. The balance of the walls will be of common brick of various shades, with ornamentations by Miller consisting of terra cotta figures, carved ebony gargoyles, and a wrought iron grille. Ralph Renwick has the general contract and work will start as soon as working drawings are completed. Completion is set for early in the fall. The owner is Frank F. Fisher, head of the department of special business, Marshall Field & Co.

GOES ELEVEN YEARS WITHOUT A BATH, AND NOW IT COSTS $7,500

After going eleven years without a bath the Pure Oil building, Wacker drive and Wabash avenue, is undergoing an architectural facial massage, said to be one of the largest on record. It will take ten men approximately 30 days to wash the face of this 40 story skyscraper, at a reported cost of $7,500.

Extends 4½ Pct. Loan Rate to Oak Park-River Forest

Quinlan & Tyson, Inc., representatives of the Northwestern Mutual Life Insurance company for residential loans in Park Ridge and north shore suburbs, announce that they are now authorized to make loans for that organization in restricted areas of Oak Park and River Forest, at 4½ per cent.

County Assessor to Speak at Appraisers' Dinner

County Assessor Clark will be the speaker at a dinner to be given by the Illinois chapter No. 6 of the American Institute of Real Estate Appraisers on Tuesday evening, June 9, at the Bismarck hotel. Ward T. Huston, president of the chapter, will preside.

CIVIC OPERA BUILDING LEASE.

The American Engineering and Management corporation has leased space in the Civic Opera building and has consolidated several affiliated companies in the new location.

Plan Two New Factories for Far South Side

Two good sized industrial building projects were announced yesterday for immediate construction. They include a new plant for the Vail Manufacturing company, makers of wire and wire products, at 95th street and Cottage Grove avenue, and a building to be erected in the Clearing industrial district for the Cellufoam corporation.

The Vail concern will concentrate in a new plant, designed by Architect Benjamin F. Olson and to be erected by the Campbell-Lowrie-Lautermilch corporation, work now done in three south side units. Construction is scheduled to start tomorrow.

Provides for Expansion.

The new plant also will provide for an extension of the company's business. The site contains 150,000 square feet and is in the Burnside industrial district, owned and developed by the Phipps Industrial Land Trust, for which J. H. Van Vlissingen & Co. are sales agents.

The one story building will have a frontage of 395 feet and a depth of 127 feet, containing about 50,000 square feet of floor space. The front will be of modern design with entrance of cut stone trim. All four side walls will be of face brick. The cost is estimated at $90,000. Chandler & Montague represented the Vail company.

Second 1936 Addition.

Johnson & Johnson, surgical accessory manufacturers, at 4949 West 65th street, in Clearing, have contracted for the plant's second large addition of 1936. A one story unit, 692 feet long, extending from 65th to 66th streets, will be erected from plans by Fred C. Foltz, of the Clearing district. It will contain 56,000 square feet of floor space. Face brick, with stone trim, will be used on three sides.

The new building, just west of the main Johnson & Johnson plant, on the east side of South La Vergne avenue, has been leased by the Cellufoam corporation for fifteen years at a reported term rental of $225,000.

Will Move in August.

The Cellufoam corporation, said to be controlled by Johnson & Johnson, will move into the new plant during August from their present location, 5300 West 65th street.

The first expansion of Johnson & Johnson this year was in January, when the firm added 70,000 square feet to its plant at a reported cost of $170,000.

Furrier Leases Space in Michigan Square

Florence Rosenburg, furrier, who has been at 333 North Michigan for eight years, has leased the second floor Ohio street corner of the Michigan Square building. Gerard E. Hausen represented the lessee and Allen Born, of Hogan & Farwell, the lessor.

General Houses, Inc., Gets Official Approval of FHA

General Houses, Inc., has been approved by the Federal Housing administration for financing on both its steel panel and prefabricated steel frame homes, according to Howard T. Fisher, president.

PLAN ADDITION TO GOLDBLATT'S 26TH ST. UNIT

Two Stories Will Cost $250,000.

For the fourth time this year Goldblatt Brothers announce an expansion of their department store activities. A two story addition involving a reported expenditure of a quarter of a million dollars will be erected on their three story store at West 26th street and Turner avenue, formerly the Leader store, making it a five story structure, according to Maurice Goldblatt, president.

MAURICE GOLDBLATT.

Plans by Loewenberg & Loewenberg call for the immediate construction of two floors with exterior walls of pre-cast stone and ornamental metal.

Space Much Increased.

These new stories will contain 55,000 square feet of floor area. Adding this to the 110,000 square feet in the present basement and three floors, will give Goldblatt's a total of 165,000 square feet of selling area in the store when completed.

Two additional high speed elevators are to be installed, making a total of four.

On Jan. 4, Goldblatt Bros. announced that they had completed the purchase of the Leader Department store. Erected in 1929 at a reported cost of approximately $1,350,000, the three story and basement store, covering 110,000 square feet, fronts 217 feet on 26th and 125 on Turner.

Has Nearly All of Block.

The store occupies the entire block of south frontage between Turner and Spaulding with the exception of the southwest corner of 26th and Spaulding. This parcel, improved with a two story brick building, fronting 49 feet on 26th and 125 on Spaulding, was acquired on April 18, 1936, thus giving Goldblatt's an entire block of frontage on 26th.

Plan Another Addition.

The second floor of this two story building is being remodeled as an addition to the store and later when leases expire Goldblatt's will take possession of the first floor store. It is understood that later the five story building will be extended over this corner.

Goldblatt's other 1936 expansions include the addition of two floors to the three story South Chicago store at the southwest corner of 91st and Commercial, announced two weeks ago. This will add 58,000 square feet of selling space to the 120,000 in the unit completed only last December.

CHICAGO REALTY EXCHANGE MAKES 7 SALES IN MAY

Sales totaling approximately $60,000 were reported for May by Robert F. Henderson, managing director of the Real Estate exchange of the Chicago Real Estate board.

Sales made and brokers who closed the deals were: Bungalow, 1204 Canfield road, Park Ridge, Wirtz, Haynie & Ehrat; residence, 8205 South Morgan, Clarence O. Rosain; two flats, 4625 North Avers, Elmer E. Stults Realty company; two flats, 1640 Berwyn avenue, Walter T. Larson Co.; store and flats, 6045 South Halsted, Clarence O. Rosain; store building, 3213 West Harrison, Harry Goldstein Realty company; twelve apartment building, 1949 Foster, William C. Bender.

These were all properties listed exclusively on the Real Estate exchange, according to Henderson.

PURE OIL BUILDING LEASE.

The Stemar Displays company, lithographers, has leased additional space in the Pure Oil building for expansion of its general offices.

GARAGE

18x18 2 Car
2x4 studs and rafters; 2 ft. centers; clear fir drop siding. All New Material
Built on Your Lot
as low as
$5.90 per month
PORCHES—REMODELING
STANDARD LUMBER CO.
1027 N. Crawford Phone Spaulding 8888
Open Sunday, 9 to 1

A man's castle is his home

If you own a lot we will build you a home and make you a loan for the balance

F. H. A. LOANS made if preferred

IT WILL PAY YOU TO GET OUR ESTIMATE

BUILD NEW & REMODEL NOW FREE DESIGNS PLANS ESTIMATES
1 TO 20 YRS. TO PAY

National Housing Act Federal Bldg. & Loans Our Own Funds.

WE WILL NOT BE UNDERBID — ONLY 1st QUALITY WORK

NO CARRYING CHARGES RED TAPE COMMISSIONS

MASONRY
House Raising & Moving Underpinning
Concrete Block—Brick Foundations—Basements
New Face Brick Fronts Brick Porches
Brick Additions
Walks—Drives—Floors Concrete Basements
NEW HOMES APARTMENTS RESIDENCES

CARPENTRY
Attic Rooms and Flats
Porch Enclosures
New Front, Rear Porches
Dormers—New Roofs
Interior Trim and Floors
Wood Shingle Siding
Alterations of Every Kind
ENGINEERS AND DESIGNERS

GENERAL
Metal and Copper Store Fronts—Glazing
Gasoline Stations
Plumbing—New Baths
Heating—Plants Installed
Electrical—Sheet Metal
Plastering and Arches
JOB REFERENCE FURNISHED 18 YEARS EXPERIENCE

GARAGES—FRAME and BRICK—PRICES ON REQUEST
COVER YOUR OLD BUILDING WITH ASBESTOS SIDING
Asbestos and Asphalt Siding and Shingle Specialists
NEW AND BEAUTIFUL DESIGNS—SUPERB QUALITY

J. PONDELIK, JR. CONSTRUCTION CO.
5213 W. CERMAK RD. CICERO
ROCkwell 4320
OR DIAL OPR. CICERO 2655

Clubs Fashions

Chicago Sunday Tribune
THE WORLD'S GREATEST NEWSPAPER

Women's Features

JUNE 7, 1936.

Colorful Clotilde Frocks Welcome Summer

Four Crisp Models Distinctively Styled

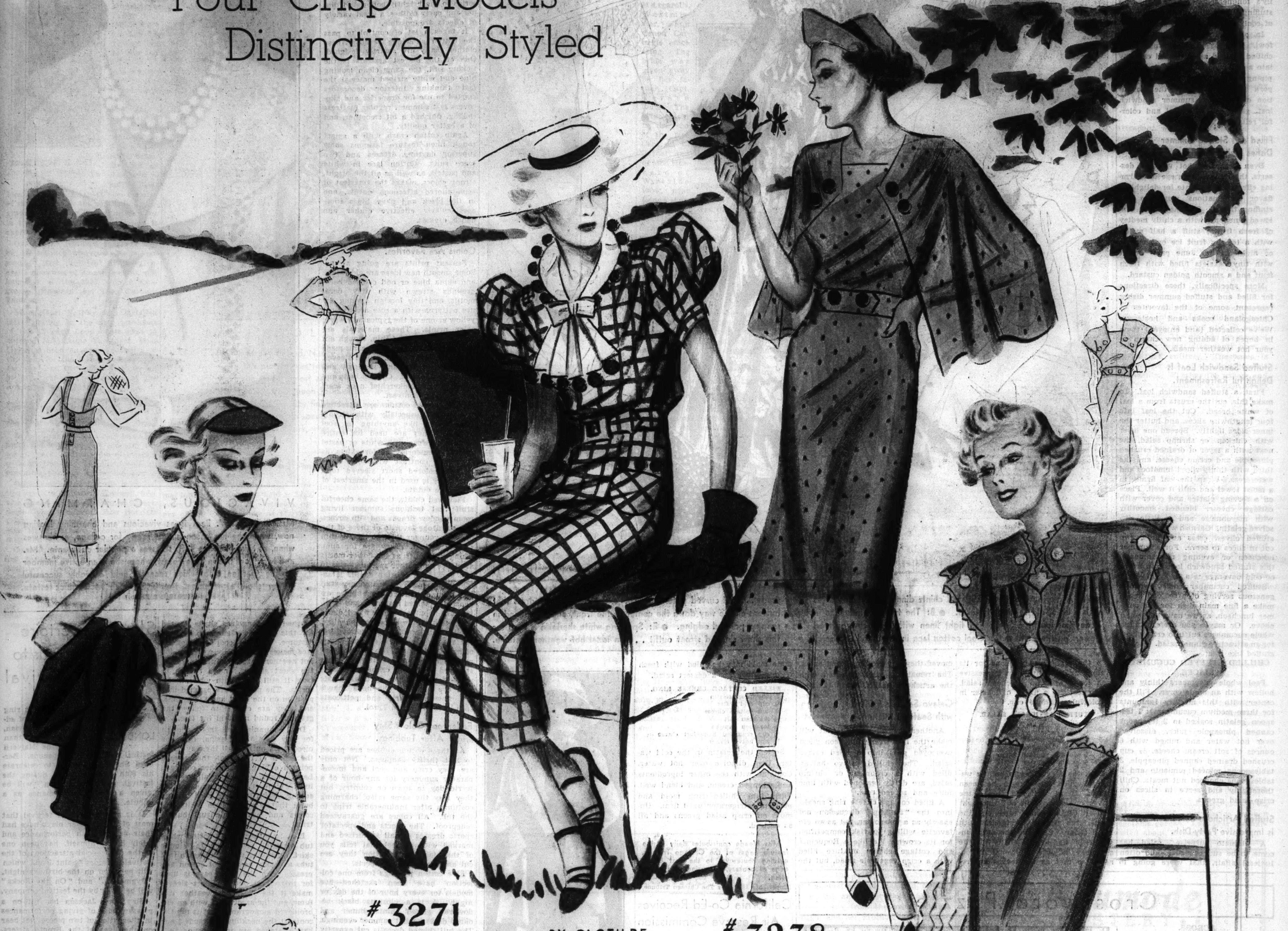

\#3271

\#3238

\#3243

\#3216

BY CLOTILDE.

AGAIN the popular Clotilde fashions display their charms in color, this time with attractive tubbable models for your summer wardrobe. Each pattern has individuality, and all four partake of the dazzling seasonal array of buttons, braid, clever sleeves, and novel trimmings.

Pattern No. 3243—Sports frock built for action. The shirtwaist collar develops into straps in back. A stitched plait enhances the entire front. A wisp of a bolero is companion. Style No. 3243 is designed for sizes 14, 16, and 18 years, and 36, 38, and 40 inches bust measurement. Size 16 requires 3⅞ yards of 39 inch material

Pattern No. 3271—A daytime dress for juniors. Broad shoulders, puffed sleeves, demure collar and jabot, and braid trimming are striking. Style No. 3271 is designed for sizes 11, 13, 15, 17, and 19 years. Size 15 requires 3⅝ yards of 39 inch fabric, with ⅜ yard of 35 inch contrasting, 1½ yards of trimming, and ¼ yard of half inch ribbon for bow.

Pattern No 3238—Cape ensemble featuring grace for summer afternoons. Buttons have the stellar role, decorating the frock and fastening the brief wrap. Style No. 3238 is designed for sizes 14, 16, and 18 years and 36, 38, and 40 inches bust measurement. Size 16 requires 3 yards of 39 inch material, with 2 yards of 39 inch fabric for cape.

Pattern No. 3216—Buttons and braid distinguish this spectator frock. They enhance neckline, yoke, sleeves, and pockets. Dashing colors are the prescription. Style No. 3216 is designed for sizes 14, 16, and 18 years, and 36, 38, and 40 inches bust measurement. Size 16 requires 3 yards of 39 inch material, with ¼ yard of 35 inch contrasting for belt, and 2½ yards of braid.

Order for Clotilde Patterns

CHICAGO TRIBUNE, P. O. BOX 537, Grand Central Station, NEW YORK CITY.

Inclosed find $ . . . . Please send me Clotilde patterns checked below:

Pattern No.

☐ 3243 ☐ 3271 ☐ 3238 ☐ 3216

Name ....

Number and Street ....

....

City .... State ....

Size ....

Write your name and address plainly on dotted lines, giving number and size of such patterns as you want. Please make certain that your name and address are written correctly and clearly. Inclose 10 cents in stamps or coin [coin preferred] for each pattern, wrap it carefully, and mail your order to the address given above.

Diners Welcome Stuffed Dishes During Summer

Sandwich Loaf and Varied Salads Adopt Fillings for Brand New Interest.

By Mary Meade.

THE gustatory delights of "stuffings" aren't limited to the savory fragrant dressing that crams the Christmas goose or the Thanksgiving turkey. Right on through the summer months, the clever cook capitalizes on her family's fondness for enticing surprise stuffings and fillings with all manner of cool and tempting dishes.

In place of the bountiful stuffed fowl, the season may suggest a chilled seafood salad heaped casually into a hollowed cucumber shell. The piping hot charms of the stuffed pork chop give way to the temptation of a stuffed summer sandwich loaf, garnished with cool and colorful relishes.

Filled and Stuffed Summer Dishes Delight Chicagoans.

Even regarding hot weather desserts, the cook with an eye to charming effects and a palate for delightful flavor combinations plays up the stuffing theme. She may fill a hollowed pineapple with a chilly medley of fresh fruits; stuff a half melon with a teasing fruit ice or sherbet; or highlight her June party menu with tiny cakelets filled with fresh fruit and a smooth golden custard.

More specifically, these directions for filled and stuffed summer dishes represent some of the favorites of Chicagoland cooks and hostesses. We've collected [and enjoyed] them in hopes of adding new charm to your hot weather meals.

Stuffed Sandwich Loaf Is Delightful Refreshment.

First, a stuffed sandwich loaf. To make this, cut the crusts from a loaf of white bread. Cut the loaf into four lengthwise slices, and butter the inner sides lightly. Spread one layer with chicken or shrimp salad, the next with a layer of drained crushed pineapple and cream cheese, and the third with thinly sliced tomatoes and watercress. Wrap the loaf firmly in a moist towel and chill it well. Place on a serving platter and cover with cottage cheese, blended smoothly with mayonnaise and a little dissolved gelatin. Garnish with pimiento, stuffed olives, cress and nuts, and cut in slices to serve. For a summer luncheon or evening refreshments, this stuffed sandwich loaf with a hot or cold beverage is a party in itself.

Stuffed cucumber shells, with a generous serving of a seafood salad, make a fine main dish for the summer luncheon, as we have suggested above. Or maybe you prefer stuffed whole cucumbers cut into crisp slices for an attractive dinner salad. They're stuffed like this:

CHILLED STUFFED CUCUMBER SLICES.

Peel whole cucumbers thinly and hollow with an apple corer. Fill the center with this mixture [amounts for three medium cucumbers]: 1 teaspoon gelatin soaked in 2 teaspoons canned pineapple juice, dissolved over hot water and mixed with 6 ounces of soft cream cheese, ½ cup crushed drained canned pineapple, 3 tablespoons minced pimiento and 2 tablespoons chopped nut meats. Chill thoroughly and serve in slices on crisp salad greens.

Stuffed Artichoke Salad Is Impressive Party Dish.

A "tomato surprise" salad has come to be such a usual [and often listless] affair, that we're going to skip the regular suggestions for its stuffing and substitute an impressive idea for a dress-up luncheon salad, which features a filling of lobster in a colorful artichoke cup.

STUFFED ARTICHOKE SALAD.

6 large artichokes
¼ cup vinegar
2 cups lobster
1½ cups chopped celery
¼ cup minced green pepper
¾ cup mayonnaise

Cook the artichokes in boiling water to which the vinegar has been added. Drain, cool and spread the leaves outward. Pull out the tight conical center and scrape out the choke, the fuzzy substance, with small spoon. Combine the other ingredients and chill, then fill the artichokes. Serve additional mayonnaise, so that as the leaves are removed they may be dipped and eaten. The remaining salad is eaten with the artichoke hearts.

Calavo Salad Is Stuffed with Seafood Mixture.

Another seafood stuffing that will make the heat-weary luncheon guest overjoyed goes into a filled calavo salad. The chilled calavo halves, filled with a crabmeat or shrimp salad, are deftly seasoned with lime juice and served cold.

A filled cottage cheese ring sneaks into the "stuffing" discussion not exactly as a newcomer, but as an old favorite willing to risk competition for its crown. We like a Roquefort and cottage cheese mixture filled with a crisp vegetable salad, but the same mold may be filled with fresh fruit mixture for a dessert salad.

FILLED COTTAGE CHEESE RING.

1 tablespoon gelatin
¼ cup cold water
2 cups cottage cheese
½ teaspoon salt
⅛ teaspoon paprika
½ cup crumbled Roquefort cheese
⅓ cup heavy cream

Soften the gelatin in the cold water, then dissolve over hot water. Combine with the other ingredients and whipped cream, and blend well. Turn into chilled ring mold and place in refrigerator until firm. Unmold on crisp salad greens and fill as desired.

Miss Meade contributes daily to the feature pages of the Chicago Tribune, guiding housewives to the best knowledge of cookery, hostessing, and budgeting.

[Copyright: 1936: By The Chicago Tribune.]

FOR YOUR ROUND-THE-CLOCK WARDROBE

● A: A glorious beflowered glazed chintz dinner and dance dress with a little, old fashioned jacket. ● B: The tyrolean influence in a daytime outfit of dark and light linen with yarn embroidered flowers on the belt. ● C: Cool cotton lace in a crushed raspberry shade . . . and curved patch pockets. ● D: A one piece dress that buttons all the way down the center of the front, and is outlined in snappy, pointed edging. ● E: Spanking white sharkskin is used for this short sleeved street outfit . . . an ideal hot weather costume.

Cottons Crash Style Barriers in a Big Way

From Crisp Daytime Outfits to Gay Party Clothes They are the Winners.

By Rhea Seeger.

DISCRIMINATING clothes collectors can make a big showing, even with a limited clothes allowance, if they wear cottons from the dawn to dark of a summer day. From crisp, tailored daytime outfits clever suits and two piece effects with gay colored cotton accessories to the brightly beflowered dinner and party clothes, a great variety of effects are possible.

It takes a lot of control to pass the cotton showings because these clothes really *are* smartly designed. One of the newest arrivals is the ticking suit, the same clean looking blue and white striped material the fast thinking interior decorators started to use for draperies and slipcovers last summer, regular mattress ticking, finished a bit smoother, and of a better quality.

Again cotton crash with a smart rough linen texture fashions some superior daytime dresses and two piece suits. Cotton lace in white and pastels, as well as all the bright, strong colors, makes the smartest of semi-tailored afternoon outfits, and in the black and navy blues some spectacularly effective dinner and dance dresses.

Peasant Prints in Gay Colors Are Favorites.

Peasant prints are going strong. Some smooth new ideas are old yellow and china blue or odd colored backgrounds strewn with tiny floral motifs, and tiny foreign looking figure patterns with a rose red against yellow as one of the typical old world color prints. These materials are smooth and soft and thin, though not transparent. Most of the dresses made with them have short, puffed sleeves, full skirts that hang straight, and simple bodice tops. Colored belts and a matching handkerchief neck scarf are used for contrast.

Dark colored cottons are attractive this season, especially with strong, clear colors like anything in wool or silk. They are used for entire dresses, to wear with white or pastel colored accessories, or for skirts, as the right contrast with the white or pale colored short sleeved tops. The latter is used in the smartest of two piece outfits.

Flowered chintz, the same cheerful stuff that fashions summer living room window drapes and slip covers, is a wardrobe favorite of those of the dancing younger set who have a thin clothes budget. They are for slim, young gadabouts, as the flower motifs are large and rather spectacular as to size and color. Cotton challis is another good buy. This summery stuff has been copied from the more expensive imported materials and is extremely popular for the fitted dance dresses that flare below the kneeline. White backgrounds have quaint little old-fashioned patterns of tiny sprigs of roses and leaves. The bright blues, gawdy greens, and bright yellows are splashed with big crimson rambler roses—typical of the Tyrolean prints that are used for the head shawls and flowered skirts and petticoats seen in the Austrian Tyrol.

Fadeproof Colors Stay Bright After Tubbings.

All these cotton clothes are priced to suit thrifty shoppers. Not only are they crisp and cool and incomparably summery for any hour of a torrid day in town or country, but they stay the same crisp, charming costumes after innumerable trips to the tub. All colors are guaranteed fadeproof. The sports and spectator sports dresses are all sanforized and marked with a label that tells you of that fact. In addition they are cut and designed by experts.

Five cotton pickings from one collection have been sketched—five models for every hour of the day or night. A is a glorious black beflowered glazed chintz dinner and dance dress for hot summer evenings. The full skirted dress is cut expertly and with all the swank of any satin or heavy crêpe gown. The bodice top is cut extremely in a deep, square outline, while the skirt fits smoothly around the hipline, and is yards and yards around the hem. The little old-fashioned jacket hugs the ribs, has brief puffed sleeves and a short rippling peplum.

Airy Cool Lace Is Ideal for Summer Wear in Town.

B . . . the Tyrolean influence . . . in a daytime outfit of dark and light linen textured tub material. The skirt is dark maroon, the jacket top creamy white. Short sleeves, red and blue buttons alternating down the front, and yarn embroidered flowers on the belt complete the unusual duet. Other colors are available.

C . . . cotton lace in a delightful crushed raspberry red shade is used for this two piece summer daytime costume. The airy, cool design of the lace makes it especially wearable for hot weather in town. Then there are the short sleeves, and a chance to frost it still more with white accessories. The pockets are patched into position on the chest and the hipline, and they are curved to follow the graceful round motif in the lace.

D . . . stunning and smart enough for any daytime occasion, this one piece dress buttons all the way down the center of the front, then uses a pointed edging for further contrast. Lapels, cuffs, and collar all are outlined with this snappy, pointed edging. With it goes a good looking beret that is available in white and colors and has an unusual button trim.

E . . . another of the dotted white tub materials is used for the simple skirt. Spanking white sharkskin that tubs as easily as a bit of cotton and presses with the same ease is used for this street outfit. Short sleeves make it the ideal hot weather costume, and the ascot scarf with an embroidered monogram effect is used to contrast the neckline. All models and hats sketched are to be found in a smart boulevard shop famous for unusual, young looking clothes with price tags that are planned for limited budgets.

[For information concerning the articles mentioned call Rhea Seeger, Superior 0100.]

VIVACIOUS, CHARMING

Mrs. Philip F. W. Peck is as vivacious and charming looking now, when she has a son almost ready for college, as she was when, as Miss Florence Taft, she was a popular debutante. Mr. and Mrs. Peck live in Lake Forest, where she is an active member of the Garden club which recently held a highly successful flower show at Walden, the Cyrus Hall McCormick estate.

[TRIBUNE Photo.]

Shaw Repertoire to Draw Crowds to Malvern Festival

LONDON—Malvern, surrounded with its ring of hills, has become the mecca of admirers of the Shavian, and this year more than any other the Malvern festival will attract thousands. Bernard Shaw has chosen to celebrate his 80th birthday there during the festival, and "Saint Joan" will be given a special performance as a tribute.

It is at the Malvern festival that most of Shaw's later plays have had their first English performance and lately Shaw, himself, has been one of the chief social attractions of the festival. Besides "Saint Joan," which will be given on the birthday night, "Pygmalion" and "On the Rocks" will be given by the festival company.

Sir Barry Jackson has hit on a pleasant idea of giving performances in alternation of two pieces that bear on the lives of the Brontë sisters. These are John Davidson's "The Brontës of Hanworth" and Helen Jerome's adaptation of Charlotte Brontë's "Jane Eyre." There also will be a special production of the Chinese play which has reached its 550th performance in its London run, "Lady Precious Stream." And Cyril Maude will appear in David Garrick's "The Clandestine Marriage."

Malvern is something not to be missed this summer.

Crossword Puzzle

ACROSS.

1—Newly married women
7—Attendant at wedding
12—Married
18—Repair
19—Incline
20—Sell
21—Large lizard
22—Babylonian sun god
23—Agate [obs.]
24—Sod
25—Newly married man
28—Edge
29—Unit [Scot.]
30—French fish sauce
31—Long for
32—Blue pigment
33—Bricks
35—Bewilder
36—Belief
37—A water spirit
38—Solitary
39—Greek letter
40—Circlets
43—Ensilage tank
44—Infant's rocking cribs
48—Wild ox
49—Protective garment
40—Rosy
51—Newly married person
53—Best man
55—Poison
56—Dutch admiral, 1629-'91
57—Onion
58—Genus of Stemonaceae
59—Thrown at weddings
60—Artist's stand
61—Village in Holland
62—Felines
64—Noah's ship
65—Landscape
68—Hand
69—Sews up [rare]
73—Gasp
74—Notice of marriage
75—Level
76—Bot-fly
77—Unit of work
78—Bride's attendant
80—Son of Zerah [1 Chron. 2.6]
81—Inability to walk
83—Discourse
84—Redactor
86—Rascals
87—To let down
88—Moving [rare]
89—Scoffs
90—The avens
91—Gazes

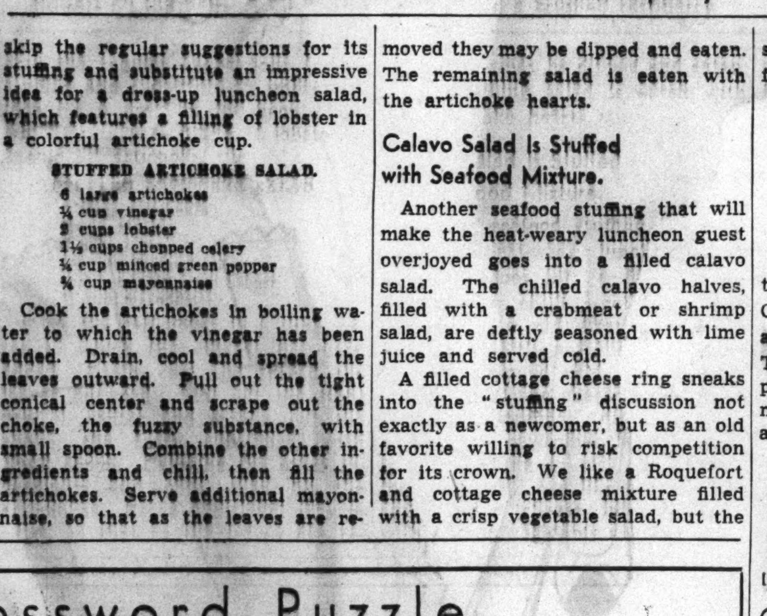

DOWN.

1—Wedding
2—Queen
3—Isomeric compound
4—Be fond of
5—Sea eagle
6—Houses for beasts
7—Obtained from usneei
8—Slipped
9—Wedding trip
10—Growing close to the ground
11—Re-solder
12—Vehicle
13—Country near Assyria [Gen. 10:22]
14—Excavate
15—Darling
16—Allure
17—Considered
26—Thing
27—Swedish coin
30—External angle
32—Wedding cake
34—Betrothal
35—Apportion
36—Abyss
38—Songs
39—Disease of throat
40—Indian princes
41—Inactive
42—Slipknot
43—Spur
44—Eighth note
46—Stockade
45—Cripples
47—Landmark
49—Ammonia compound
52—Positive pole
53—Broad smiles
54—Babulous birds
56—Bride's outfit
60—Once
62—German legislative assembly
63—Invigorate
64—Fillets
65—Pointed weapons
66—Element
67—Encounter
68—A month [Fr.]
69—Yale
70—Reducer
71—Deep red color
72—Begins
74—Copper alloy
75—Destinies
78—Coffin
79—Limestone
80—Prima donna
82—Woo
85—Dowry

[Answer on page five.]

California Co-Ed Receives Air Reserve Commission

MISS PRETTO BELL, 19 year old student of the University of California at Los Angeles, has been commissioned as second lieutenant in the women's air reserve of Southern California, in charge of all junior recruits. She received her pilot's license in May, 1934, when 17 years old, the youngest to hold such a license.

Mrs. Luvika Wujzik, 74 years old, of Dunellen, N. J., recently was married to Frank Vlodak, 76, of Iselin. The bride is a great-grandmother.

Mrs. Francis Lynch of Gainesville, Tex., whose hobby is collecting odd stones, discovered a deposit of rouge, used by jewelers in polishing gems.

Miss Anna Nathenson has served as cashier of the Public National Bank and Trust company in New York City for 29 years.

Nettkow, Germany Women Organize a Fire Brigade

TIRED of waiting for the men to form a fire brigade, women of Nettkow, Germany, have organized a band of blaze fighters. They number 12, and boast that Nettkow has the only all-woman fire brigade in Germany. They eagerly await their first call.

Carole Ann Collier of Temple, Tex., has four great-grandmothers, two great-grandfathers, four grandparents, and numerous great-aunts and great uncles.

Miss Virginia Martin, 18 years old, of Salt Lake City, Utah, is an efficient stenographer despite the fact that she has only one arm.

FLAMINGO CORDS

Flamingo red linen cords were used to lace the dolman sleeves to the coat of a natural linen sports ensemble. The same sort of lacings were also used to fasten the bodice yoke of the dress from neck to waistline. Red gloves are worn for color contrast.

[Posed by Ann Harding.]

Woman Barber 77 Years Old Still Practicing Trade

MRS. FRANCES DAVIS, 77 year old woman barber in Madison, Wis., still wields the razor and scissors with skill and precision, rides horseback, ice skates, and roller skates.

Mrs. Lula C. Phillips has been postmaster at Fayetteville, Ala., for 28 years, and is secretary of a state postmasters' organization.

French Honor New Zealand Aviatrix for Solo Crossing

FOR her record crossing of the South Atlantic, Miss Jean Batten, New Zealand girl, has been awarded the gold medal of the French Academy of Sports, in Paris. Besides being the first woman to fly the South Atlantic, Miss Batten made the crossing in less time than any other solo aviator.

Enhance the Beauty of Your Complexion

by the Daily Use of Mercolized Wax

THIS single cream contains everything your skin needs to keep it velvety-smooth, fine-textured and young. It actually absorbs the half-dead, sluggish outer skin. It takes away all imperfections. Mercolized Wax gives your skin all the loveliness and beauty it is possible for your skin to possess. You need no other cream when you use Mercolized Wax. Its combined cleansing, clearing, softening, beautifying action takes the place of numerous beauty aids. Mercolized Wax makes it easy for every woman to give her skin expert, inexpensive care at home. Mercolized Wax brings out the hidden beauty of any skin.

USE SAXOLITE ASTRINGENT a refreshing, stimulating skin tonic. Dissolve in one-half pint witch hazel. Smooths out wrinkles and age lines. Refines large pores. Eliminates oiliness. When used daily, fatigue lines fade away and skin glows with fresh, warm color.

TRY PHELACTINE the "different" hair remover. Takes off unwanted hair quickly and gently. Leaves skin smooth, soft and hair free. Simple to use. Odorless.

At drug and department stores everywhere.

HOW WOULD YOU LIKE TO FEEL 10 YEARS YOUNGER?

Try this for 4 weeks—you elderly folks—costs next to nothing.

Here's the modern way to help keep stomach, liver, kidneys, gall bladder, bowels in splendid and normal condition—and while you are helping body organs to function properly again—help gain in youthful activity, vigor and vitality—help gain more physical charm—more mental alertness.

Every morning before breakfast take one-third teaspoonful of Kruschen Salts in a glass of hot water—don't miss a morning—this not only means blissful daily bowel action—no more harsh laxatives or purging—but you should be more free from headaches, dizzy spells, sluggishness, skin eruptions and biliousness.

Taken regularly these marvelous health-correcting salts mean increased vigor—that indolent tired out feeling should desert you—how marvelous to feel so gloriously alive, younger with spryer step.

A jar of Kruschen lasts for weeks and is sold by leading druggists in 53 countries.

Chicago Zonta to Send Group to Convention

Delegation of Members Is to Attend Conclave of International June 24.

WHEN the members of the Chicago Loop Zonta club ended their formal meetings last Tuesday for the summer, they left each other with the greeting, "I'll see you in Swampscott."

MISS HAZEL B. NAY. [Koehne Photo.]

A large delegation from the Chicago club is traveling east the end of this month to attend the annual convention of Zonta International to be held June 24 to 28 in Swampscott, Mass. Because of Swampscott's ideal location on the Atlantic, also because of the interest in the convention program, one of the largest assemblies in the history of the organization is expected.

One of the featured speakers will be Mrs. Grace Morrison Poole, immediate past president of the General Federation of Women's clubs, and keynoter of the 1936 Woman Congress sponsored by THE CHICAGO TRIBUNE.

Miss Hazel B. Nay was installed last Tuesday as the new president of the Chicago Loop Zonta club to succeed Miss Anne V. Zinser. Miss Nay has been an active member of the club for the last ten years, and for the last two years has served as treasurer and chairman of the finance committee.

Committee Chairmen for the Year Are Named.

In business life Miss Nay has been identified with the salt industry for many years, and has the distinction of being the only woman to hold an executive position in the industry.

Other new officers of the organization are Mrs. Elizabeth Hibbard, first vice president; Miss Minnie Albert, second vice president; Miss Harriett Couplin, corresponding secretary; Miss Marie Harrison, recording secretary, and Miss Edith Cook, treasurer.

Committee chairmen for the coming twelve months include Frida Scheuber, fellowship: Harriet T. Couplin, publicity; Elisabeth Hibbard, program; Marie Harrison, intercity; Edith Cook, finance; Mabel Binner, service; Minnie Albert, public affairs; Mary Bailey, status of women; Lorraine Blair, attendance; Flora Young, suggestion, and Florence Martin, house.

During the summer months informal luncheons are to be held at 12:30 every Tuesday in the northeast corner of the Crystal room at Marshall Field's.

General Dearborn Chapter of D. A. R. Elects Officers.

At the recent annual meeting of the General Henry Dearborn chapter of the Daughters of the American Revolution, Mrs. Sereno W. Streeter was elected first vice regent. Other new officers include Mrs. William Foster West, recording secretary; Miss Mary A. Harper, treasurer, and Mrs. Joseph Llewellyn, corresponding secretary. Directors are Mrs. Guy T. Avery, Mrs. George L. Cherry, Mrs. Sidney Frisch, and Miss Mary Vial. Mrs. Alexander C. Dallach continues as regent of the chapter.

At the annual luncheon of the Chicago Philanthropic Club and Coworkers at 1 o'clock next Tuesday in the Edgewater Beach hotel, Miss Helen Frankenstein will take office as the new president. Other new officers are Mrs. Herman Korach, Mrs. S. E. Goldenberg, Mrs. John Ginsberg, and Mrs. Marcus Levi, vice presidents; Mrs. Leo Straus, treasurer; Mrs. Stanley Goldman, corresponding secretary, Mrs. Harry Kessler, recording secretary, and Mrs. Samuel Chapman, financial secretary.

MRS. HARRY L. CANMANN.

Mrs. Harry L. Canmann of Highland Park is the new president of that important affiliate body, the Conference of Jewish Women's organizations. Active in the work of the conference are many of the city's most influential Jewish women. On the executive committee, in addition to Mrs. Canmann, are Mrs. William A. Morrison, Mrs. Leon Stern, Mrs. Philip Yavitz, Mrs. Asher Moment, Miss Flora Kaplan, and Mrs. Benjamin Birnbaum.

ALL COLORS SEEM BECOMING

When brown-haired Nancy Olson wears red and white, such as she was wearing when this picture was taken, one is certain that red is her most becoming color, but when she wears almost any other color one is equally sure that it is Nancy's color, for she is fortunate enough to have hair and eyes and a complexion that are set off well by all colors. Nancy finished her sophomore year at the New Trier High school this month and plans to spend many hours this summer on the tennis courts of the Exmoor club in Highland Park, where this picture was taken and of which her father is a member. [TRIBUNE Photo.]

CHARM IN GARDENIAS

Mrs. Roy E. Linder pins two gardenias on one shoulder of her green coat and puts on a little white pique hat that ties on and looks like a Puritan maiden's bonnet, and then she is dressed for any daytime occasion, be it merely a luncheon or a large party at a country club. This picture was taken at the Glen View club when the Service club met for the final time this season. [TRIBUNE Photo.]

London Stylists Plan Gowns for Garden Parties

LONDON—As soon as it was announced that the Royal garden parties would take the place of the usual presentations the dressmakers went into a huddle to decide what should be worn. Now, with the sanction of society leaders, society women have results of their deliberations. The office of the lord chamberlain has approved some designs this year as it has been accustomed to do in the past.

Organza will be a favorite material, and it is rumored that debutantes are affecting the eighteen inch waist of their grandmothers! Organza may be used equally well for hats, so an ensemble of delicate colors bids fair to be most popular. Porcelain white organza appliqued with Broderie Anglais flowers, with organza hat trimmed with flowers, is one idea. Sunray plaited chiffon with ostrich feather trimmed hat is another with an Edwardian atmosphere.

Nottingham lace of a floral design in delicate shades with a cluster of roses at the waist will be another idea, to be accompanied, of course, by a big hat. Cellophane lace over shot chiffon in blue and shades of blue is suggested with forget-me-nots at the waist and on the hat, a large one. Exceedingly neo-Edwardian!

Household Queries

Dear Mrs. Bargelt: What can cause dampness on a plaster wall in our bathroom? Paint won't stick, and no one seems to know what the trouble can be. J. R.

Answer: The dampness is coming from some one definite source. It may be from condensation on the outside of a pipe or there may be a small leak from some pipe. Call in a good plumber and see if he can't locate the cause.

Dear Mrs. Bargelt: I have painted the woodwork in our den, but I think the surface is too glossy and bright. How can I dull it and obtain a rather old fashioned effect to go with my antique furniture? K. S.

Answer: Try applying a coat of glaze over the paint. This glaze is a yellowish liquid which resembles varnish and is appropriate with antique furniture. Apply it over the last coat of paint, and while it is still wet wipe off lightly with a piece of soft cheesecloth. This will leave some along the edges of the surfaces, where it will merge into the under cover. Try it on a small section of the woodwork first to see if you like the effect.

Crocheted Mats Protect and Decorate the Table

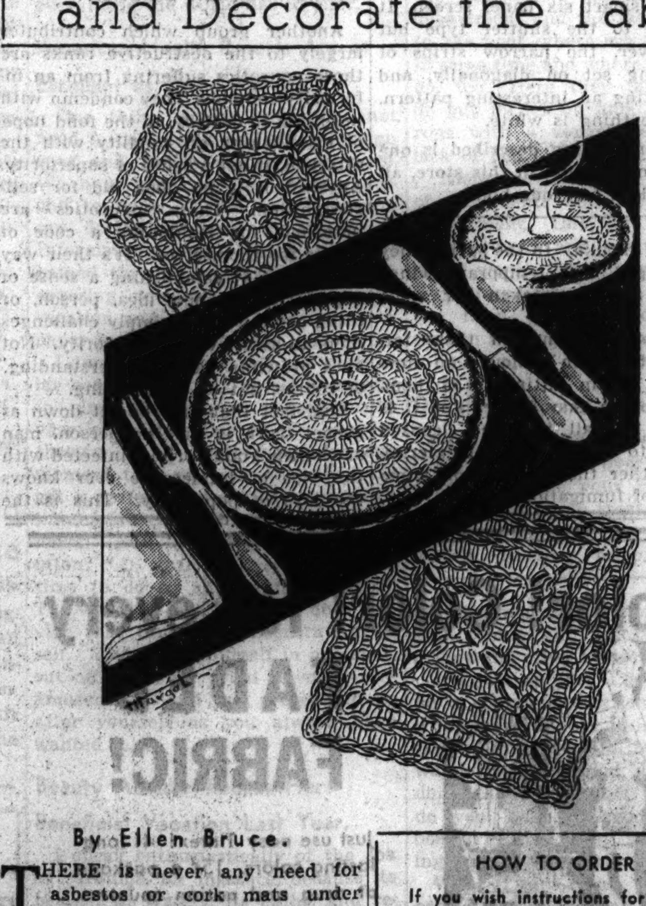

By Ellen Bruce.

THERE is never any need for asbestos or cork mats under hot dishes when good looking hand crocheted mats, made of string, are available. They are charming on a polished wooden table when used as service mats. These decorative and useful protectors may be made of inexpensive, coarse cotton string, finished with a band of harmonizing or contrasting color.

For variation, square or hexagonal mats may be used instead of the popular round ones. The string mat, in contrasting shades, is done in a simple crochet. The others are a combination of single and double crochet. Mats of this type are excellent laundry savers for some homes and cottages. They may also be crocheted in shiny or perle cotton in any of the Mexican shades, Swedish peasant work hues, or the popular pastel colors.

HOW TO ORDER

If you wish instructions for crocheting the three sets of mats illustrated today, send 10 cents in stamps or coin to Ellen Bruce, CHICAGO TRIBUNE, Chicago. Be sure to send name and address with your letter.

Mary Leigh's Wedding Gala London Event

Lovely English Girl Becomes Wife of Henry Garnett in Brilliant Ceremony.

By Ann Whittingham.

LONDON—The wedding of Miss Mary Gerard Leigh, daughter of the former Miss Helen Goudy of Chicago, to Henry Garnett of the Royal Horse Guards, was an important social event in London.

The marriage took place at St. Margaret's, Westminster, with Canon Carnegie officiating. The bride was given away by her father, Capt. Gerard Leigh. The bride groom is the son of the late Capt. C. L. Garnett and of Mrs. Haskard of Wyreside Park, near Lancaster.

MRS. HENRY GARNETT.

His best man was the young duke of Roxburghe, and a guard of honor was formed from the bridegroom's regiment, lining the sides of the church exit, in their white lether breeches, scarlet coats, and shining plumed helmets.

The bride, who is only 18 years old, was the idealized picture of what all brides should appear: Young, beautiful, with her mother's pink and white complexion, smiling and happy without a trace of self-consciousness and without sophisticated posing. She wore a classical gown of ivory tinted satin with a long train cut in one with the skirt.

Tulle Veil, Stretched to End of Train, Tinted to Match.

Her veil of tulle, tinted to match the gown, stretched to the end of the train, and was held in place by a headdress of orange blossoms. She carried a sheaf of arum lilies. The Hon. Nicholas Beaumont was the tiny page, in a replica of a 19th century military uniform, and Lady Rose Fane was the tiny bridesmaid.

There were eight other attendants: Miss Peggy Gerard Leigh, sister of the bride, and who will be one of the coronation year debutantes; Miss Cuckoo Garnett, sister of the bridegroom; Miss Virginia Gilliat, Miss Armida Macindoe, Lady Ursula Manners, Lady Anne Cavendish-Bentinck, the Hon. Lavinia Strutt, and Miss Vivien Kenyon-Slaney.

Reception Held at Home of the Viscountess Allendale.

Mrs. Gerard Leigh held a reception after the wedding at the home of Viscountess Allendale, which was loaned to her for the occasion. Among the hundreds of guests were the Hon. J. J. Astor, M. P., and Lady Violet Astor; the Hon. Mrs. Piers Leigh, formerly Miss Sarah Bradford of Nashville; Maj. and Lady May Abel Smith, niece of Queen Mary; Lord and Lady Portsmouth, aunt of Mrs. Gerard Leigh, and her cousin, Lord Lymington. Lord and Lady Portsmouth and their son, Lord Lymington, lived for many years in Wyoming where a younger son, the Hon. Mr. Wallop, still carries on a large cattle ranch.

Mrs. Gerard Leigh is a "London hostess" in the best sense of that much misused phrase. Her home at 16 Grosvenor street was one of the few magnificent old houses of Edwardian tradition and one of sufficient distinction to interest Mrs. James Corrigan year after year when she was choosing a London house in which to do her lavish entertaining. Sixteen Grosvenor street has now ceased to be a Mayfair residence and has succumbed to the encroachments of business houses in that once select neighborhood. Mrs. Leigh entertains at their Melton Mowbray place, Thrope Satchville hall, during the hunting season, and previously has taken Beaulieu abbey from Lord Montagu of Beaulieu for entertaining at Cowes.

Aquamarine and Diamonds Featured in Wedding Jewelry.

Wedding presents for the bride and bridegroom continue to arrive, and among them is some excellent jewelry. Aquamarine is a fashionable stone just now, and it figures extensively in the bride's gifts. There is an aquamarine and diamond brooch from Maj. and Lady Violet Astor, a similar ring from the bride's sister, Peggy, and her brother, Gerard, and an aquamarine and diamond necklace from her father. Mrs. Gerard Leigh gave her daughter a diamond bracelet, another bracelet of diamonds and rubies, and a diamond brooch. The bridegroom's present to the bride was a diamond necklace. Other interesting presents are a painting of the Horse Guards, two silver statues from the bridegroom's brother officers, and a George I. silver tankard.

The Henry Garnetts have taken a house in Upper Grosvenor place for the rest of the season, to which they will return after their continental honeymoon of a few weeks. Their country place is between Clewer and Windsor.

Ireland Expects Homecoming of Ulstermen in 1937

LONDON—Have you heard of the proposed "homecoming of Ulstermen"? It has been planned for 1937 and although it originated in Canada it has spread throughout the world. Arrangements are being made for the arrival of Ulstermen in Belfast on July 7, and the steamship companies have been approached for coöperation.

This is the first time that a large scale homecoming of Ulstermen has been planned and it has caused a stir in Ireland. The focal point of the "old home week" will be Portadown in the heart of the province, and regattas, festivals, and shows will coincide with the visit. The committee is planning for about 5,000 overseas visitors, and Ulster is counting on a quarter of a million dollars changing hands.

AN OAK PARK BRIDE

Mrs. Benjamin Ayers Wolcott is the former Miss Mildred Evelyn Johnson, daughter of Mr. and Mrs. Victor S. Johnson. Her marriage took place at the First Presbyterian church of Oak Park.

Russian Girl Is Honored for Saving Sailors' Lives

FOR sticking to her post for four days and nights, thus saving the lives of 30 seamen of the soviet steamer Irtysh during a storm off the Norwegian coast, Itta Neiman, the girl operator of the vessel, has been rewarded by the soviet government.

A recent survey made in Maryland showed that over half of the farm women still use the old-fashioned washboard method of doing the family laundry.

Miss Cassie Holmes, former war nurse, has been elected commander of the Kent, Ore., post of the American Legion. Few women ever have held such an office.

Sundry Queries on Etiquet Are Topics Today

Problems of Attendants, Announcements, and the Bridal Veil Are Solved.

The following booklets on wedding etiquet are available at the Tribune Public Service offices, 1 South Dearborn street and Tribune Tower lobby, or by mail from this department. Address mail requests to Helen Bartlett, Etiquet Editor, Chicago Tribune. "Planning the Church Wedding," 3 cents, by mail 5 cents "Correct Wedding Apparel," 2 cents, by mail 3 cents; "Selecting the Trousseau," 2 cents, by mail 3 cents; "Small Weddings at Small Cost," 2 cents, by mail 3 cents; "Color Ideas for Spring and Summer Weddings," 2 cents, by mail 3 cents.

By Helen Bartlett.

WE have questions before the house today.

Miss G. N. writes: "My mother would like to be my attendant when I am married this next summer. Is this correct?"

No, it is not correct. I certainly would advise against it.

Perfectly Proper for Married Sister to Attend the Bride.

Another prospective bride, Miss J. T., asks this question: "I am to be married the last week in July. I have only one sister whom I am most anxious to have as my attendant at the wedding. But she is married and my friends tell me it is not correct for a married woman to attend a bride. Do you think that we could get around this by having a small private wedding?"

You certainly may have your sister acting as your bridesmaid, and have the wedding as large and as public as you like. The old ban on married women as bridal attendants now is disregarded entirely. The same is true in the case of the bridegroom's attendants. Whether the ushers and best man are married or single makes no difference.

Announcements Are Mailed Directly After Ceremony.

And still another inquiry concerning wedding etiquet comes from Miss M. S.: "How soon before a wedding are announcements sent out?"

Perhaps you are thinking of invitations rather than announcements. The latter are used to convey to friends and relatives of the bride and bridegroom the information that the wedding has taken place and, therefore, they never are mailed until after the ceremony. They may be mailed the same day or the day following the ceremony. Invitations, by which guests are asked to attend the wedding, are mailed about three weeks before the date of the wedding.

Bride Retains Wedding Veil All During the Reception.

Miss D. M. asks: "Does a bride remove her veil for the wedding reception?"

No, she does not. She continues to wear her veil until she and her husband leave the reception to change to their traveling clothes.

And, lastly, a question from K. D.: "If a young couple contemplating marriage has decided on the double ring ceremony, who buys the bridegroom's ring?"

The bride.

Housewife of Appleton, Wis., Raises Own Coffee

MRS. A. W. BOYLE, Appleton, Wis., grows her own coffee in her vegetable garden. Last year she harvested about 25 pounds.

Neumode
HOSIERY
"DEPENDABLES"
PRACTICAL CHIFFONS
89c

They're the stockings you can count on for all-round daily wear. New oxford feet are specially reinforced to withstand the punishment that a stocking takes at heel and toe.

17 NEUMODE HOSIERY SHOPS IN CHICAGO

16 S. Michigan Ave. — 35 E. Randolph St. — 1035 E. 63d St.
15 W. Jackson Blvd. — 3607 Belmont Ave. — 6761 Stony Island Av
170 W. Adams St. — 4725 Lincoln Ave. — 2032 E. 71st Street
80 W. Washington — 4641 Broadway — 1145 Lake, Oak Park
79 W. Monroe St. — 4626 Sheridan Rd. — 631 Davis, Evanston
19 E. Adams St. — NEW SHOP—1641 Howard St.

AND 52 OTHER NEUMODE SHOPS IN THE MIDWEST

Contemporary Designer Starts Classic Modern

Clingman Introduced New Vogue in Furniture Fifteen Years Ago.

"Giving Old Furniture New Style and Beauty," a new booklet by Edith Weigle, suggests ways of modernizing ugly Victorian pieces or homely nondescript articles so that they will take a new lease on life an good looks. Price, 3 cents by mail, 2 cents at the Tribune Public Service offices, 1 South Dearborn street and Tribune Tower lobby.

By Edith Weigle.

J. STUART CLINGMAN, one of the most distinguished of contemporary designers of furniture, was born and reared in Chicago. He is a graduate of the Chicago public schools and the manual training school. In 1901-'02 he studied decorative design at the Chicago Art institute, and his first job was with one of our large furniture stores which is still in existence.

Constantly Studies New Trends and Fashions.

In 1903 Mr. Clingman went to Grand Rapids where he was assistant to the owner of a furniture company, later becoming interested in its business. This firm was taken over by another large factory in 1920, and he was made vice president and put in charge of design.

Although a veteran in his craft, Mr. Clingman is constantly studying new trends and fashions. In 1913 he went to London and Paris for this purpose, returning this year to observe the European, modern, and traditional movements.

It is an interesting fact that long before the vogue for classic-modern furniture came into swing, Stuart Clingman had originated ensembles in this vein. One grouping, a dining room suite, was of light mahogany with silver harewood panels. On the drawers of the sideboard, oval satin silver pulls were used. Circular inlays in floral wreath motif ornamented the surface of the cabinet doors. Although these pieces were created fifteen years ago, they closely resemble classic-modern. In fact, Mr. Clingman may be said to have started this movement.

Designs in Tradition of 18th Century Outstanding.

Especially beautiful are his designs in the tradition of the 18th century, the golden age of furniture history. He has created pieces in this field that will be as suitable in their use two or three generations hence as they are now.

For Herbert Hoover, when he was President, Mr. Clingman designed an extremely handsome desk, a picture of which is shown today. In the best 18th century English spirit, it has graceful bracket feet, block front drawers, and simple, artistic brass pulls. This piece is still in constant use in the White House.

Any one interested in fine furniture may see the designs of J. Stuart Clingman, as they all are made for one Grand Rapids furniture company, and have a nation-wide distribution.

WHITE HOUSE DESK

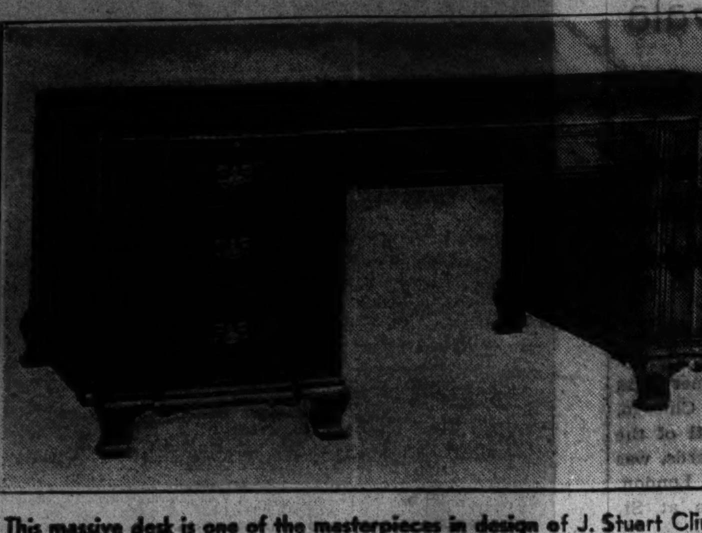

This massive desk is one of the masterpieces in design of J. Stuart Clingman. It was created for the President's office in the White House when Hoover was President, and is still in constant use. Mr. Clingman is associated with a Grand Rapids furniture company. He is among the most distinguished of all contemporary craftsmen.

Picture Serves as Guide for Harmonious Color Scheme Achieved in This Living Room

This living room grouping derives its color scheme from a Chinese print hung above the couch. The furniture is mostly 18th century English. It may be seen in a large Chic ago furniture store, where it is one of many interior groups.

Miss Winslow will be glad to help you work out color schemes for your living room. Please inclose a stamped self-addressed envelope for your reply.

By Claire Winslow.

COLOR, as almost every woman knows, may make or break a living room. So can furniture arrangement. There are short cuts to the road of knowledge concerning both, so why fume and fret, and add wrinkles to the brow?

Neutral Carpet Goes with Most Decorative Schemes.

First, let's look a color scheme in the eye. Instead of starting out cold, as it were, choose a guide, and then follow it. If you have a definitly patterned rug on the floor it must set the pace, whether you wish it or not. A strongly colored oriental cannot be ignored. Your draperies and upholstery fabrics must blend with it.

But if you are so fortunate as to have a neutral carpet or rug—gray, for example, or deep plum, or mulberry, or beige—you will find it will adapt itself to almost any decorative scheme. Your guide can then be the colors found in a painting or a color print that, perhaps, you have hung over the fireplace, or the couch, or some other prominent piece of furniture. This one picture will show you how a skilled artist has used colors so that they create harmony. All you have to do is to study them and copy them in your own room.

Or, you can let your window hangings be your guide. Choose some patterned fabric that completely satisfies you. Armed with a large swatch of it, go shopping for your furniture. Repeat its colors in your couch, your chairs, your accessories. You simply can't go wrong, and you'll find you spend far less time and energy because you have something definite in mind, something tangible to enable the salesperson to understand your ideas and to help you more accurately.

Picture Inspiration for Colors Used in Room.

The photograph today was taken in a Chicago furniture store. Here the decorator chose the framed picture of a Chinese lady, seen above the sofa, as her nucleus for a color scheme. In it are all the tones she chose for upholstery, draperies, and accessories. The good looking, straight line couch is done in flame [orange-red], as is the seat of the Chippendale armchair in the foreground. The walls and the barrel chair at the left are Chinese yellow. Long, floor length draperies and the lounge chair at the right are blue-green. The carpeting is dark plum, almost black.

White Chinese lamps repeat the Chinese note of the picture, as does a low bowl, filled with flowers, on the coffee table. The beautiful mahogany tables flanking the couch are Chinese Chippendale in style and are, of course, perfect in this setting. In the background, at the right, is an unusually smart six panel screen. It is similar to the shutter type but much newer, the narrow strips of wood being set on diagonally, and thus creating an interesting pattern. The whole thing is white.

The room setting described is one of many to be found in this store, all offering ideas for your home.

Intolerance Is Boomerang to the Offender

Person Condemning Others Inflicts on Himself the Misery of a Lonely Life.

By Doris Blake.

WE had occasion recently to observe how devastating to the intolerant individual is the vice of intolerance.

There is an old French proverb to the effect that "to understand all things is to pardon them all," which is offered for consideration to persons who must voice their condemnations on every possible occasion or incident with a sharp, biting, and often unwarranted criticism.

The woman under recent observation is an outstanding beauty, so bountifully endowed over other women that for this gift alone she always should radiate good will and charm. Her life, financially speaking, is an easy one. But if we are any kind of seer, with clairvoyant insight bred in us from years of observing the human race in action, we see a future for this one, when her current beauty is faded, that is going to be a sour and bitterly unloved one.

Already her reputation for saying the intolerant, often brutal, thing is established. She made a comment about another woman who had lifted herself by her own bootstraps from a position of humility to her present highly respected and widely acclaimed place in the social scheme. The comment our beauty made was so petty, yet so stinging, that in her own mean phrase she revealed a character of superlative ugliness and ignorance.

Ignorance Is Foundation of the Intolerant Attitude.

Nothing is truer than the fact that the more ignorant a person is, the more intolerant he is.

One of the most common traits about world experienced, widely traveled men and women is the complete absence of this vice of which we speak. Their minds are keener to grasp the true qualities of an individual, relegating to the background as unimportant some minor idiosyncrasy or mannerism. An intolerant person, because he or she is ignorant, makes a mountain of a minor defect or two, obstructing the view of the real person.

Tolerant Person Allows All Others Their Own Beliefs.

The tolerant person, being broadminded, doesn't expect each and every other individual to subscribe to his ways. He doesn't even assume, because they are his ways, that they must be the only right ways. This is, instead, the intolerant one's approach and reaction to people. If you don't think according to his pattern, dress according to his ideas, act according to his precepts, you become an object of his censure. Moreover, there often is a desire to destroy. No occasion is too unimportant to blast away in a deprecating manner.

While the tragedies attendant upon this one single trait never could be counted, in the last analysis none suffers its vicious effect as much as the individual of the intolerant tongue, heart, and soul. The intelligent individual recognizes the offender for his narrow, oyster shell self. As a companion, he or she has little to offer. His or her horizon is too limited, sympathies too narrow, understanding of the varieties of human conduct nil. Nor does this intolerant one of whom we speak want to learn from travel, from contact with people, from reading, from any other source of education. It is easier for him, less mental strain, to establish himself firmly in his oyster shell and condemn any difference.

Inferiority Complex Often Is Behind Intolerant Behavior.

Another group which contributes largely to the destructive ranks are those neurotics suffering from an inferiority complex. They condemn with intention to destroy, in the fond hope of establishing an equality with the attacked, if not a sense of superiority. Anyway, it is an open bid for self-recognition. These neurotics are notorious for fashioning a code of values for themselves. It's their way of attempt at establishing a sense of superiority. A new idea, person, or thing coming along simply challenges them to assert their superiority. Not by a grownup nature understanding, of course, but by condemning.

One fact that may be set down as gospel truth is that no person, man or woman, young or old, infected with the vice of intolerance ever knows the joys of popularity. This is the sad effect of intolerance on the person who delivers the sharp tongued darts. Indeed, the vice has been likened to a cancer in the matter of its growth and destruction of normal, decent tendencies.

Intolerance Is Barrier to Formation of Friendships.

It has been pointed out that intolerant persons cannot enjoy the luxury of a good hearty laugh. The guard can't be let down long enough for the indulgence. The very nature of the individual becomes too suspicious.

Obviously, then, a vice that has its root in ignorance and a feeling of inferiority has no place in our current scheme of living. One cannot afford to be constantly at odds with others. One does not want to create enemies when friendships mean a happier mode of living. Most important of all, however, is to recognize that the more one understands, the more tolerant one is of others, the more tolerant others will be of him and his beliefs, standards, mannerisms, and shortcomings.

[Copyright: 1936: By The Chicago Tribune-N. Y. News Syndicate, Inc.]

THE STAMP COLLECTOR

By Richard McP. Cabeen.

Mr. Cabeen will answer questions about stamps, except concerning value. Do not ask where stamps may be sold as the Postage Stamps and Coins advertising section adjoining contains offers to buy and sell. Inclose a stamped, self-addressed envelope for reply.

NOW that an exposition has opened at Dallas, Tex., collectors should be on the lookout for covers canceled at the postal station within the exposition grounds. Within a few years such things become almost unobtainable.

When a collector of United States commemorative stamps has caught up with the current new issues, it is only natural that he should look for some of the stamps on covers to enrich his collection, and when these bear some slogan or mark relating to the event for which the stamps were issued they become doubly desirable. Such marks may be those of a station within an exposition grounds, or they may be in the form of a slogan advertising the event.

It will not be possible to find a cancelation relating to every event for which a stamp has been issued, but there are postal station marks and slogans for the great expositions, and advertising slogans for many of the smaller events. Both forms of cancelations, in nearly every case, will be limited to ordinary letters and cards, since they are machine cancelations. Some hand stamped postal station cancelations may be found, but the greatest source of this material lies in the picture postcard albums.

Covers with the station marks of the Centennial exposition at Philadelphia in 1876, and of the Columbian Exposition at Chicago, in 1893, will not be so easy to find, as these antedated the postcard craze. Collectors who are picking up covers bearing commemorative stamps are advised to select only those which are dated during the event for which the stamps were issued.

While many later covers bear perfectly good copies of the stamps, they are not of the period, and it may be suspected that the stamps are more or less damaged and were used up as being no longer of value for a collection.

"The History of Free Franking of Mail in the United States," is the title of a new book by Edward Stern of New York, which devotes more than 250 pages and 133 plates containing 1,000 illustrations, to this and allied subjects. There are references to more than 500 Americans of such prominence that their signatures insured the free delivery of their mail.

The chapters on free franked envelopes cover the signers of the Declaration of Independence, the members of the Continental congress, the Presidents and executive officers of the United States, and the widows of Presidents.

Other chapters cover bank checks signed by Presidents, and by prominent Americans, letters written by Presidents while in office, and by the wives and widows of Presidents, autographed photographs of Presidents, and campaign and memorial badges.

The use of this book is not limited to stamp collectors, although it was written by a collector and illustrated with material from his collection, but is a valuable reference work for any library or historical society, and preserves in compact form a complete record of the official autographs of those to whom congress has granted the right of free franked mail matter. It is published at $3.50 by H. L. Lindquist, 100 6th avenue, New York, N. Y.

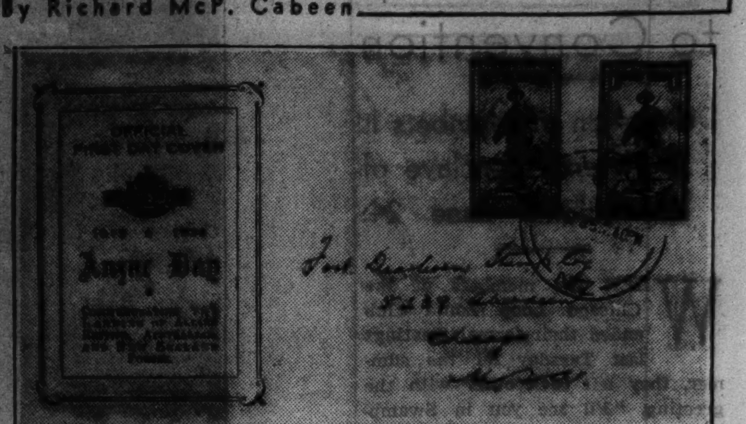

The first day cover for the new Anzac stamps of New Zealand is shown through the kindness of G. F. Koeffe of Chicago. These stamps are sold at double face, with the excess over face going for the benefit of the New Zealand Returned Soldiers' association.

Club Notes.

The La Salle County Stamp club will hold the final meeting for the season on June 10 at Christ Episcopal Church Parish house. There will be a banquet and auction, the latter under the supervision of R. C. Hattenhauer, Floyd Hocking, and Aaron Johnson.

Cachets and Covers.

In connection with the Golden Jubilee celebration of the City of Vancouver, B. C., the Capt. Vancouver chapter of the U. S. C. S. will sponsor cachets for the visits of several warships of different countries. Send, at once, unsealed, addressed covers in sets of six, to George Fawkes, 567 West 18th avenue, Vancouver, B. C. Do not apply stamps to covers, but make remittance in cash or in loose United States commemorative stamps at the rate of 3c for each cover plus ½c forwarding fee. These stamps will be exchanged for those of the proper country for cancelation on the warship.

Upon completion of the air port in the near future, Bloomington, Ill., will become a stop on C. A. M. route 8. The Corn Belt Philatelic society, coöperating with the Association of Commerce and the Bloomington Daily Pantagraph, will apply a cachet for the first flight to all covers, unstuffed and unsealed, bearing air mail postage. Commemoratives on wrappers appreciated. Send covers to George D. Houchin, 405 E. Washington-st., Bloomington, Ill. Another and different cachet for the same event may be obtained by addressing Postmaster, Bloomington, Ill.

The American Airlines, Inc., announce that the first flights of the new American flagship, originally scheduled for June 1, have been postponed until the latter part of June. There is still time to obtain the special cachets for the flights between Chicago and New York, and addressed covers bearing airmail postage should be forwarded to American Airlines, Inc., at 4848 West 63d street, Chicago, or 45 Vanderbilt avenue, New York.

Decorah, Ia., will dedicate an airport during the latter part of June. Addressed covers bearing airmail postage will receive an interesting cachet if sent to E. L. Amundsen, secretary, Decorah Chamber of Commerce, Decorah, Ia., by June 15.

Bushnell chapter, No. 48, U. S. C. S. will sponsor a cachet from the U. S. S. Bushnell on July 4. Send 6¾ size stamped and addressed envelopes to A. S. Williams, 130 Campbell avenue, West Haven, Conn., by June 20, with 1c additional per cover as a forwarding fee. Commemoratives on wrapper appreciated.

The Bulletin Board.

Sunday, June 7.—2:30 p. m., J. P. I. Stamp club, 3500 West Douglas boulevard; 9 a. m., First Czechoslovak Philatelic, Sokol Havlieck Tyers hall, Lawndale avenue and 26th street, Chicago; 2-10 p. m., Philatelic bourse, 167 West Washington street.

Monday, June 8—8 p. m., Suburban Collectors' club, Town hall, Riverside, Ill.; 8 p. m., Anthony Wayne Stamp club, Y. M. C. A., Fort Wayne, Ind.; 8 p. m., Gateway Philatelic society, Jefferson Park fieldhouse, Higgins and Long avenues; 8 p. m., Will County Collectors' club, Dinet's Store building, Joliet, Ill.; 7 p. m., Larrabee-Junior Stamp club, Y. M. C. A., 1508 North Larrabee street; 8 p. m., North Shore Philatelic society, Edgewater Beach hotel; 8 p. m., Park Ridge Philatelic society, juniors, Pickwick building, Park Ridge, Ill.; 8 p. m., Kankakee County Stamp club, City hall, Kankakee, Ill.

Tuesday, June 9.—7:30 p. m., German Stamp club, Lincoln Turner hall; 7:30 p. m., Sears "Y" Stamp club, Sears-Roebuck Y. M. C. A.; 7:30 p. m., Chicago Boys' Brotherhood Republic Stamp club, 1530 South Hamlin avenue; 8 p. m., Oak Park Philatelic society, parish house, 924 Lake street, Oak Park, Ill.; 7:30 p. m., Elgin Philatelic society, 15 Douglas avenue, over Blum's, Elgin, Ill.; 8 p. m., Skokie Valley Stamp club, 545 Lincoln avenue, Winnetka, Ill.; 7:15 p. m., Progressive Philatelic society, care of Westphal, 3008 North Whipple street; 8 p. m., Du Page Stamp club, Ella Mary inn, Downers Grove, Ill.; 7:30 p. m., Quad City Stamp club, Le Claire hotel, Moline, Ill.; 8 p. m., Valparaiso Stamp club, Elks clubrooms, Valparaiso, Ind.; 7:30 p. m., Ogen Hills Senior Stamp club, Chicago Boys' club, 5405 South Hermitage avenue.

Wednesday, June 10.—7:45 p. m., Lincoln Stamp club, 3333 North Marshfield avenue; 8 p. m., Cornbelt Philatelic society, Y. M. C. A., Bloomington, Ill.; 8 p. m., La Salle County Stamp club, Christ Episcopal church parish house, Ottawa, Ill.

Thursday, June 11.—8 p. m., Postage Stamp bourse, 167 West Washington street; 8 p. m., Mont Clare Philatelic club, Rutherford-Sayre fieldhouse, Newcastle and Belden avenues; 8 p. m., Peoria Collectors' club, 321 Alliance Life building, Peoria, Ill.; 8 p. m., Illinois Bell Philatelic society, fourth floor, 311 West Washington street; 8 p. m., Whiteside County Stamp club, guild room, St. Ann's Episcopal church, Morrison, Ill.; 8 p. m., Calumet Philatelic society, Ball's tearoom, Hohman and Waltham streets, Hammond, Ind.

Friday, June 12.—7:30 p. m., Twin City Stamp club, Hotel Whitcomb, St. Joseph, Mich.; 8 p. m., Fox Valley Philatelic society, G. A. R. hall in Fox street, on the island, Aurora, Ill.; 7:30 p. m., Chicago Woman's Stamp club, 15th floor, Tower club, 820 North Michigan avenue; 7:30 p. m., Chicago Airmail society, room 101, La Salle hotel; 7:30 p. m., Pullman Branch Library Boys' Stamp club, 11001 Indiana avenue; 7:30 p. m., High School Stamp club, Broadway branch library, 3319 Broadway; 4 p. m., Junior Philatelic society, Hyde Park Y. M. C. A., 1400 East 53d street; 7:30 p. m., Stewart Warner Stamp club, Employment office, Lincoln street entrance, Lincoln and Diversey parkway.

Paint Heating Equipment to Lessen Cellar Dampness

A WARM weather hint: As soon as you have shut down your heating equipment for the summer, paint all its doors and pipes and iron portions. This will help to lessen cellar dampness!

Only five of the states in the union now place no limits, either by the day or week, on the working hours of women.

Dr. Margaret Caldwell of Waukesha, Wis., who recently celebrated her 90th birthday and abandoned her practice, attributes her longevity to the eating of onions.

Termite Called No. 2 Enemy of American Home

EVERY home owner recognizes the menace of fire. But there is another evil which is even more dangerous since so little is known about it, and that is the tiny little termite.

The ravages inflicted by this drab looking insect are steadily mounting. He did over fifty million dollars' worth of damage to property in this country last year. This year he is expected to do more.

The termite has recently earned a new title. He is property enemy No. 2. And he doesn't make the growing warfare against him any easier because he works only in the dark. He likes the dark and he prefers dampness. He lives only on wood and, incidentally, much prefers sap wood. He is only about a quarter of an inch long, but he lives in colonies of hundreds of thousands.

First Invaded American Houses After World War.

Tiny as these little insects are they can wreck a house from cellar to roof unless they are stopped. The subterranean type, which is the dangerous type, has existed for hundreds of years, but it began to invade American houses only after the world war when building boomed and deforestation drove the little insects to seek new homes wherever wood houses were going up.

In remodeling measures should be taken to rout the termite if any signs of it are evident, or precautions observed to keep it from entering the building.

Every effort should be made to see that good concrete is used for mortar, footings, and foundation walls since the tiniest crack will admit these termites.

No wood should be permitted to come in contact with the ground.

Guard against any sort of leak which will keep any part of the frame of the house wet. It will only take one small wood sill, laid on a damp masonry wall, to keep a half a million of these insects well fed—and watered.

Bore from Within; Work Invisible for Long Period.

When any wood is placed on masonry insert a damp proofing strip between the two.

The hard part of fighting these insects is that they bore from within out. They painstakingly cut away the fiber and cart it off to their underground territories until only a shell remains. After their tube and runway honeycombs are extensive enough a wood structure will totter and fall.

They are often mistaken for white ants, since their bodies are grayish white and antlike. In the spring they are equipped with temporary wings and are again mistaken for some "odd sort of fly."

When any evidence of these termites is found in a house no time should be lost in getting rid of them. This is not an easy matter and it is advisable to call in some licensed company to do the work of extermination rather than to rely on home methods of fumigation, etc.

Queries on Homes

DEAR MRS. BARGELT: I want to try to paint some old window shades. What type of paint shall I use? Can I paint some old tan shades a deep shade of brown? K. H.

ANSWER: Mix three parts of washable flat wall paint with one part turpentine, and brush on shade as quickly as possible. Brush on thin with a broad brush. Before starting to paint, wipe the shade with a dry cloth and spread flat on a table or floor. It must be absolutely undisturbed while drying. Two coats are usually enough. You can paint a light shade a darker tone.

DEAR MRS. BARGELT: We have a small brick house with a brown roof, and shutters at the windows. I would like the bricks painted white, and a touch of orange somewhere in the trim. What color scheme would you advise? MRS. T.

ANSWER: Paint the bricks white; the trim, a putty color; the door, a deep green, and then for the shutters use burnt orange.

DEAR MRS. BARGELT: We are planning to modernize our home. Is it possible to install some type of air conditioning at the same time, and pay for it with a modernization loan? RALPH C.

ANSWER: Yes. There are a number of excellent types of air conditioning systems to provide all year round equipment. Look into what the market offer .

Postage Stamps and Coins

THE PRETTIEST FOREIGN STAMP PORtraying George Washington is the famous Polish Number 267. We will send this scarce beauty together with complete set of picturesque Japanese commemorative issue 1926 [3 values], complete set of Italian issue 1903 [5 values], United States $2.00 and $5.00 stamps as well as latest issue "Stamp Lore," most entertaining and fascinating of stamp magazines, all for only 10c to approval applicants. GLOBUS STAMP COMPANY, 268 4th avenue, Department 40, New York, N. Y.

FREE! TWO CHOICE SETS CATALOGUING over $1.00 [including fine airmail set]; "Stamp Finder" [tells the country to which any stamp belongs]; beautifully illustrated 32 page "Booklet on Stamp Collecting"; 36 page "List of United States Stamps," and big "Annual Catalog" listing everything for the stamp collector; all for 10c to cover mailing expenses. Approvals included. H. E. HARRIS & CO., Department 69, 108A Massachusetts avenue, Boston, Massachusetts.

Collect Precanceled Stamps. 300, all different, precancels and 80 page handbook on precancels, only $1. HANDBOOK ALONE, 25 CENTS. ADOLF GUNESCH. 159 N. State-st. Room 1113.

FREE: SPANISH CATACOMBS RESTORAtion Set 12 different—with 567 different, mostly pictorials, including: Queen Astrid Memorial, Goya Nude, Turkish Rarities, new European issues—cataloguing $18.59, only $1.00. Approvals included. INTERCITY STAMP CO., DOUGLASTON, L. I., N. Y.

BADEN [SCARCE GERMAN STATE], MONgolia, Georgia, $5 U. S., Aberbaijan, Caymans, Transcaucasian Federated Republic, Imperforate "Chicago." Everything absolutely FREE to approval applicants enclosing 3c. VIKING STAMP CO., 1-C Hanson place, Brooklyn.

U. S. Specialized Catalog. with supplement of the latest prices. 1936 edition. Price, $2.00. Order now. DE SOTO STAMP AND COIN COMPANY, 105 North Clark-street, Chicago.

TRIANGLES—NEW BI-COLORED MOZAMbique airmail triangle; giant Columbus Ship triangle of Spain, and small Bolivia triangle. All three fine triangles only 5c to approval applicants. Arlington Stamp Company, Department 506, Bethesda, Maryland.

ROYAL WEDDING ISSUES OF ITALY AND its four colonies, complete only $1.00. We make this exceptional offer to induce serious collectors to examine our line of outstanding approvals. References, please. PARAMOUNT STAMP, 69-R Bay 29th-st., Brooklyn, N. Y.

SPECIAL SILVER JUBILEE PACKET! Containing Australia, Canada, Ceylon, Great Britain, Jamaica, Nigeria, India, Gold Coast, etc. ONLY 25c, approvals included. ANGEL STAMP CO., 1410-X Avenue J, Brooklyn, New York.

COLLECTIONS WANTED—WE ARE PAYing the highest prices in history for good collections and are prepared to pay spot cash up to any amount. Quick action. COLONIAL STAMP CO. 110 S. DEARBORN. CENTRAL 8138.

FREE GOYA NUDE WITH VALUABLE 551 different collection, including pictorials of Russia's Oilfields with Symbols, landscapes, etc., latest European issues cataloguing $19.71, all for only $1.00. Approvals includ. Metropol Stamps, Ltd., Lucerne, Switzerland.

CANADIAN MIXTURES BY THE 1,000—No. 1, 35c; No. 2, 75c; No. 3, fine, $1.50; extra special No. 4, $3; Newfoundland Supreme at $4.25. More varieties in higher priced. Approvals against refs. Lists free. MARKS STAMP CO., TORONTO, CANADA.

NEW ZEPPELIN ISSUES—MINT COMplete sets Germany, 70c; Liechtenstein, $1.50; Germany, summer Olympic games mint complete sets, 95c. J. P. Randall, 74 W. Washington, Rm. 108.

SCARCE URUGUAY "FLYING HORSE" AIR mail. Guatemala triangle and big packet of 60 stamps with illustrated list, only 5c to approval applicants. MYSTIC STAMP CO., Department 35, Camden, New York.

POSTAGE STAMP BOURSE. Meets every Thursday, 8-11 p. m. Collectors and Dealers invited. 167 West Washington-street, 2d Floor.

ZANZIBAR—ALSO SUDAN, SOMALILAND, Tiger Stamps, Togoland, Caribbean Archer, Algerian, Central Americas, Brit. colonials. This magnicarious coll. free for 5c postage. Gray Stamp Co., Dept. CT, Toronto, Can.

EARLY BRITISH COLONIALS — SUPERB approvals from choice old collection at one-third catalog. References essential. "R." 6 Westhill-road, London, SW-18.

MUST GO — BREAKING UP. Large Collection. Big Discounts. 108 N. DEARBORN-ST., ROOM 315.

Sunday Stamp Bourse 2 P. M. to 10 P. M. 167 WEST WASHINGTON, 2D FLOOR.

SENSATIONAL COMBINATION—UNITED States and foreign stamps; only 10c to approval applicants. DEAN STAMP CO., Box 275, Larchmont, New York.

— — NEW EVANSTON AUCTION! — — Buy and sell at your own prices and cut the high cost of collecting. CHANDLER'S, 630 Davis-street, Evanston.

THOUSANDS OF STAMPS AT 1C EACH; others low as ½ catalogue. Send for our approval. Ev . only. Sunday all day. Lincoln Stamp Exch., 3033 Lincoln-avenue.

WANTED FOR AUCTION COLLECTIONS—Liberal advance if desired. Largest place to buy and sell stamps. Stamp Auction Service, 58 W. Washington. Room 205.

FINE SETS—CHILE 1936 PICTORIALS, Denmark Andersen Fairy Tales, Swedish Parliament, all three 10c with Approvals. A. T. BARNES, Box 315, Plainfield, N. J.

WANTED—HIGHEST SPOT CASH PAID FOR stamps and collections up to $25,000. ACE CO., 328 S. DEARBORN, GROUND FL.

ROGER WILLIAMS, TEXAS, SAN DIEGO, Tipex, Charter Oak; Mint Plate No. Blocks of 4. Special, 19c ea. Ben's 203 S. Wabash.

UNITED STATES, SEND $5.00 FOR NOS. 69, 76, 78, 162. Approvals included. HORACE PAINE, Westport, Connecticut.

MONTHLY STAMP MAGAZINE—ONE YEAR and 25 foreign stamps, 25c. American Stamp Journal, Cedar Rapids, Iowa.

— FINE USED U. S. ON APPROVAL — What do you need? Better write today. James S. Ewing, 7328 Pingree, Chicago, Ill.

GOOD STAMPS—UNUSUAL LOW PRICES. Leinberger, 3519 Lincoln-av. Open Sunday.

— — — JUBILEES AND FARLEYS — — — Chapin Stamp Co., 57 East Van Buren.

25 GREECE, 5C WITH APPROVALS 40 up. Josia Babcock, St. Joseph, Mich.

JAPANESE STAMPS—10C A SET, UP. Write to Y. Fushimi, 2446 Leland-avenue.

Color! Color! for every FADED FABRIC!

Just use easy Tintex! 41 long-lasting colors. 15¢ a package at drug and notion counters. Ask to see the Tintex color chart.

PARK & TILFORD, Distributors

KEEP FASHIONABLE WITH Tintex TINTS AND DYES

Do You Suffer from PSORIASIS then learn about SIROIL

Men and women in every walk of life—from the highest social, financial and professional ranks to the most humble—have written to the Siroil Laboratories about the benefits they have derived from Siroil. Siroil removes the scales and crusts caused by psoriasis and relieves other of its discomforts. It is applied externally and will not stain clothing or bed linen. It is offered on a strictly money back guarantee, with you the sole judge as to results. It will pay you to try Siroil.

SOLD ON A MONEY BACK GUARANTEE BASIS

Siroil backs with a guarantee the claim that if you do not receive results to your satisfaction within two weeks—and you are the sole judge—your money will be refunded. Could anything be fairer than this?

ON SALE AT ALL DRUG STORES

Here Is a Step by Step Routine for Baby's Bath

Many Details Make It Most Important Event of the Young Child's Day.

By Gladys Huntington Bevans.

AFTER all this "fumadiddle" of detailed directions contained in our previous articles on the baby's bath, His Serene Highness, or Her Serene Highness [and we do hope they *are* serene] is now ready to act the leading rôle in this momentous event.

First, wash your hands. Then, having made all the preparations described earlier, place your baby on the table, on which the bath blanket and bath towel have been spread, with his head toward your left hand. His clothes, tray, and other articles pertaining to this ritual should be within easy reach.

Take his temperature [though some doctors disapprove because mothers worry over fluctuations] which may induce a movement of the bowels if they have not already moved. Some doctors advise the use of a soap stick in order to produce bowel movement at this time, but only until the baby is regulated. Then wrap him in a blanket and weigh him.

If Baby Is Exposed Too Much He Will Get Chilled.

Take off his dress and slip only, at first. However, if you do undress him entirely at first, keep that part of his body covered which is not being washed, so that he does not get chilled.

The baby's face should be washed with water, no soap, and patted dry. Use either a wash cloth, gauze, or a cotton ball.

His head should be washed with water and a mild white soap, rinsed thoroughly, and gently patted dry. A residue of soap can start a crust. If a crust has started put a little oil on the scalp before washing to soften it. There is no danger to the "soft spots" if this operation is done gently. After washing, rub a little oil all over the scalp. If the baby has a soft down sufficient to need it, it can be smoothed with a soft brush, stroking up from the neck and back from the forehead.

Doctors vary on the care of the nose. Some suggest a drop or two of oil in each nostril in the morning, using a medicine dropper, or a swab. If this is done, then at bath time it is only necessary to clean the nose with a swab—a clean one for each nostril. If the morning oil has not been used, then a swab or spiral can be dipped in oil or albolene, and the nostril wiped with it. This we have described before. Some authorities disagree on this kind of care, and say it is wise not to touch the nostrils unless the baby has a cold, in which case the oil is used.

Cotton Should Be Used to Wash Ears and Eyes.

The outer ear only should be washed with a piece of soft cotton. If there is any wax it can be picked up by using a bit of moistened cotton. The ear is so delicate that nothing should be done to it beyond this, except at the doctor's direction.

Eyes come next. Wash around the eyes gently with a piece of cotton dipped in boiled water. The doctor may advise a washing in the boric acid solution if the eye is red, or even flushing the eye with it. The eye should be washed from the nose outward, and a clean cotton ball used for each eye.

After the baby has five or six teeth a soft brush can be used, though some dentists disapprove of this early brushing. So take your choice, or ask your doctor or dentist.

The nails can be cleaned with an orange wood stick covered with cotton. The nails should also be cut straight across to prevent breaking and scratching. [Some mothers, however, prefer to do this when the baby is asleep. Some young babies move and wiggle so that it is difficult to manicure even this much.]

Kicking Gives the Child Chance for Some Exercise.

The prelude now is over, and the baby now is ready for the part he enjoys. Take off the rest of his clothes, or uncover him, as the case may be, and let him have a grand time waving his arms and kicking. Of course you don't need to do this when the baby is little. This freedom from the restraint of even sensible, comfortable clothes is fine for his spirits and his muscle tone, and makes him enjoy his bath. He can get rid of his accumulated energy this way. Give him a soaping while he is on the table, and then lift him into the tub for the rinsing, having first put the folded towel at the bottom of the tub to keep him from slipping. If he gets only a sponge bath, then just rinse the soap off and pat him dry.

The best method for holding the baby has appeared in previous articles, but will be described again in a daily talk.

When the baby gets a little older he'll want more time for splashing around, but a rubber apron will keep away most of this impromptu shower bath from his mother.

Baby Must Never Have Reason to Fear Bath.

And here is where I must warn you to be careful not to let your baby have reason to dislike or fear his bath. *Be sure* that he does not slip, or get water in his face, or soap in his eyes. The folded towel in the bottom of the tub will tend to prevent slipping.

If the baby is little he should be in the water only two or three minutes. At three or four months he can stay in five minutes, and longer as he gets older. Some baby specialists advise, after he is dry, a brisk rubbing with the palm of the hand. Use these motions: The legs and arms are stroked toward the body, the back is stroked from the neck downward, and the abdomen is given a circular motion.

Special attention should be given the creases and folds, and a bit of oil put on them. If the baby has been properly attended to when his diapers are changed he should need no special attention at this time.

Hot Water Bottle Restores Warmth of Hands and Feet.

Then genital organs of both girl and boy babies should be taken care of according to the doctor's directions, or your baby book. This is most important.

The baby is then dressed. And the whole operation, if you are smart, has taken about twenty minutes.

If the baby's hands and feet are cold, a hot water bottle covered with a flannelette cover, or wrapped in a towel, may be laid beside him for a while. The water in the bottle should be about 125 degrees.

The baby is then fed.

As the baby grows older, the bath may get more difficult for the mother, for the baby has developed greatly, and is no longer easily managed. He can squirm most beautifully, and wiggle around. He can clutch the soap and shoot it out on the floor, chew the wash cloth gleefully as it passes his mouth, and generally enjoy himself greatly.

You must learn how to enjoy this too, and how to handle his increasing activity and development to his own advantage.

It is a mistake to train babies too early for the "dry" habit. Our leaflet, "Establishing Good Eliminative Habits," will be sent on receipt of a stamped, self-addressed envelope.

Mrs. Bevans' column also appears in The Tribune on Monday and every other weekday.

[Copyright: 1936; By The Chicago Tribune-N. Y. News Syndicate, Inc.]

IN PATRIOTIC GARB

Miss Patricia Jillson, daughter of Mr. and Mrs. Harold L. Jillson of Grant place, Chicago, showed her patriotism by wearing a red plaited skirt, a white sweater and a blue tie for a recent game of tennis at the Exmoor Country club in Highland Park.

[TRIBUNE Photo.]

FANTASY

By Eleanor Jewett.

I will sit on the grass
And weave a daisy chain,
And wear it as a charm
Against the rain.

A crown of buttercups
My head shall bind;
A cloak of maple leaves
Shall trail behind.

And I will walk a queen,
Or near enough,
With butterflies for jewels,
Fairy stuff.

The little things which run
Through June's warm grass
Shall bow to me, my subjects,
As they pass.

[Copyright: 1936: By The Chicago Tribune.]

Every Woman Owes Herself a Vacation Jaunt

Wherever She Goes, Plans Should Include Rest and Health Restoration.

Should you dye your hair? Read what Antoinette Donnelly has to say about hair dyeing in her booklet, "Bring Out the Beauty in Your Hair." You will find her advice helpful. Get a copy of this booklet at the Tribune Public Service offices, 1 South Dearborn street and Tribune Tower. Price, 5 cents. By postpaid mail, 7 cents.

By Antoinette Donnelly.

VACATION planning this year, if your plans aren't already made, might, for a change, include a couple of weeks at one of the famous American spas or health farms.

The suggestion is made particularly to business women. Perhaps they rise foremost in the mind because of their assured couple of weeks freedom from daily toil. But why shouldn't the woman at home who, even more than the business woman, needs a complete change, also consider a set vacation period in an atmosphere guaranteeing a sparkle to the eye, new energy and spirit, and a new mental freshness?

Vacation Should Be Planned to Renew Energy and Beauty.

So many, many vacations turn a "dud" because they are not planned with the intention of storing up new health and strength. There is too much activity crowded into the two weeks, or three. One often comes home so tired out that a vacation to get over the effects of the vacation seems the most imminent need.

True, any change is better than no vacation and certain of the health resorts are outside of the possibilities of the average vacation allowance. But if one can afford it, I feel qualified to say, after a period last year given over to the sort of health restoration one can find in spots dedicated to just this sort of thing, that it is time and money gorgeously spent. One comes back feeling a new woman. Most of us women who ply our trades assiduously the year round [business, professional, or home] are pretty doggone tired out when the "time off" period arrives.

Well Organized Vacation Is One Creating Health Benefits.

Another thing, the thought of being able to give over a certain period to the keen pursuit of one's health and looks is one of those fond hopes in the back of every woman's mind. Having the time and taking the time to do all the things for the face and for the body one feels would do so much in the way of improving looks is only one of the indulgences allotted to the vacation health resorts of which I speak. To come back pounds lighter, a great possibility at the health places, is enough to restore any woman for the balance of the year.

Ordinary vacations send us home with seams bursting with too much of us, which is no bright discovery to make. We eat too much. We don't exercise enough. We grow fat and soggy. But when your pride is up, and you can indulge daily in the mineral baths and the massages, the steam showers, the electric light cabinets; when you take long walks in beautiful surroundings to drink of the health giving waters; when you can swim, play golf, tennis, and so on, well you are getting just about everything the world has to offer.

American Health Resorts Are as Excellent as Those Abroad.

One thing, surely, one does not need to pack one's self off to foreign spas and health resorts any more. We have them in this country second to none. These health resorts are dotted all over the U. S. A. Information about them may be gained through the various bureaus covering vacation trips, newspaper vacation and railroad bureaus, newspaper and magazine adds, and so on.

I am not trying to sell any particular health spot. My object is merely to plant the idea of a real health vacation with a few of the luxuries thrown in. I don't mean for one moment that you can not otherwise get a perfectly grand vacation, with innumerable benefits to health and looks. But I hear women say so often: "O, dear, if only I had the time to do so and so for myself!" The vacation idea I present does provide that time for concentration on self. You settle yourself in one spot, cut off from the usual town or city amusements, and you proceed to go after yourself as you always have wanted to do.

Beauty Adviser Recalls Her Beneficial Vacation Last Year.

I speak enthusiastically of the spa at Saratoga, for instance, because its beauty, its waters, its baths, and restorative treatments are familiar to me. The walks thereabouts are enchanting, proceeding through lovely little forests and beside brooks that lead one on to the springs bubbling up with the fine mineral waters. I loved my vacation there and came back fit and eager for work. But, as said, there are other health spots the country over. And recently quite a number of smaller health farms are springing up where the vacation clothes item is nil and you pursue a new silhouette, a narrower or a fuller one, as the case demands, under the most pleasant of rustic atmospheres.

In these places provision is made for golf, tennis, and hikes, usually, and bridge and other amusement features.

It's just an idea I am selling you for a complete vacation change. But if it's more to your liking to pile the family into the old buggy and go wandering roadsides, gypsy fashion, don't think that this isn't going to do you loads of good, too. Or a boat trip may bring you home looking and feeling extremely happy.

What I do think is a vacation period lost, is running around hectically seeing how much ground you can cover in the prescribed two or three weeks, eating heavily, staying up late nights, with no time given over to relaxation, sun, pleasant exercise forms, and the more leisurely features that return one to the bosom of her family the expected "new woman."

Miss Donnelly's authoritative articles, counseling women in matters of beauty and charm, appear every day in the feature pages of the Chicago Tribune.

[Copyright: 1936: By The Chicago Tribune-N. Y. News Syndicate, Inc.]

Woman Scientist to Head Exploration to Africa

GLORIA HOLLISTER, research associate of the New York Zoölogical society, is acting as head of an exploration party bound for the hinterland of British Guiana. The woman explorer and her party will visit the famous Kaiteur falls to study the animal life there.

Crossword Answer

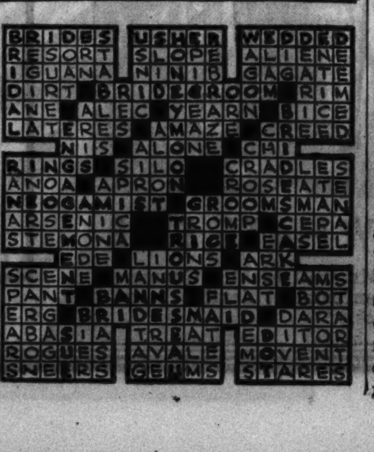

THROUGH THE LOOKING GLASS

By Eleanor Nangle.

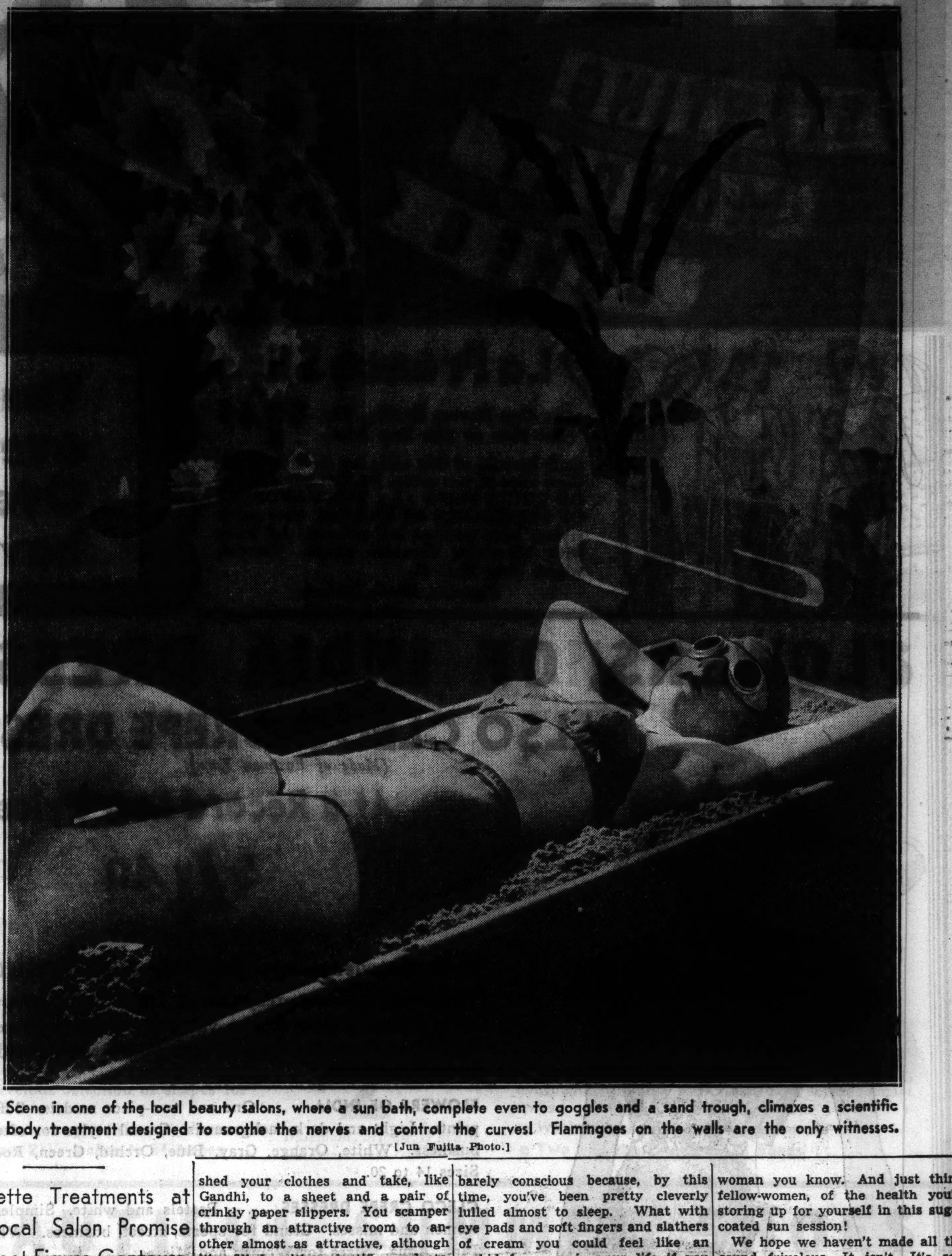

Scene in one of the local beauty salons, where a sun bath, complete even to goggles and a sand trough, climaxes a scientific body treatment designed to soothe the nerves and control the curves! Flamingoes on the walls are the only witnesses.

[Jun Fujita Photo.]

Silhouette Treatments at a Local Salon Promise Perfect Figure Contours.

THERE have been great goings-on at one of Chicago's most attractive beauty salons. It has been becoming beautiful-er and its services have been stepped up absolutely to the mouth watering point. You simply must give yourself the supreme treat of one of their facials to firm the sagging contour, or a hair-do that does wonders for your chic, or a body treatment that is guaranteed to make you look and feel like a new woman.

Because we, as you probably know if you read our ravings faithfully, are thoroughly sold on the idea of body treatments as youth preservers and figure improvers, we scampered up to the third floor of the salon as soon as peeks at its new splendors were permissible.

Treatments in Body Department Are Designed for Individual.

We flew past the makeup bar, past the pinky-silver charms of the hair department and the facial booths, up to the spot where we intend to put in some time and where, we hope, you do, too. Here they take inches off or put inches on and, in the doing, rout with a vengeance, nerves and lack of pep.

There are two quite distinct types of treatments afforded in the body department. One, for the "fats," is as thorough and scientific as you could want. The other is a circulatory treatment, which is grand for the tired business woman or the woman who needs minor adjustments in the way of curve control.

Delightful Course Removes Excess Poundage Skilfully.

Perhaps you're overweight. This, then, would be your routine if you took a course of treatments: First you are ushered into a pale blue walled dressing room, where you shed your clothes and take, like Gandhi, to a sheet and a pair of crinkly paper slippers. You scamper through an attractive room to another almost as attractive, although it's filled with scientific gadgets. Into a huge electric cabinet you go. Here you probably will perspire violently for five minutes, may be longer, may be less, depending on what the competent attendant judges is best. Then a rub down with a coarse towel, and then the high point of your treatment, one elegant body massage given while you're wrapped snugly in an electric blanket.

This massage takes an hour. If you're quite fat in spots it's deep massage in those spots. Massage begins with a competent manipulation of the bones of the feet. This alone makes you feel more sprightly than you have been since you were 16, but there is plenty more to come, soothing massage of the entire body that breaks down fatty tissue where needed, calms the nerves, and improves circulation. This is topped by a clean-up facial of which you're barely conscious because, by this time, you've been pretty cleverly lulled almost to sleep. What with eye pads and soft fingers and slathers of cream you could feel like an orchid for once in your life if you could rouse yourself from relaxation long enough to taste even that nicest of all sensations.

Sun Bath Hour Is One Enchanted Experience.

What follows this enchanted hour is even more pleasant. From your massage table you walk sleepily to the sun room, probably the most charming spot in the whole salon, with silver walls, flamingos looking bored on the walls and, of all things, a sand trough into which you tumble to take your sun bath.

This last is one glorious experience, we think. The infra red lamp is turned on for a brief period during your first treatment, but as your course progresses you can acquire a gorgeous sun tan, minus burn, that will make you the envy of every woman you know. And just think, fellow-women, of the health you're storing up for yourself in this sugar-coated sun session!

We hope we haven't made all this sound frivolous. It isn't. It's serious beauty work. The individual needs of the client are carefully considered. Some courses are given with the coöperation of a physician, who starts things going with a basal-metabolism test and the benefit of his suggestions. There are special treatments for every need, each carefully designed and expertly executed.

And, in the fall, there will be exercises for those who need them and are smart enough to take them, posture and figure correction, plus some much needed "keeping fits" for the business girl.

[For information about these body treatments, telephone Eleanor Nangle, Superior 0100, or write her care of The Chicago Tribune.]

Eleanor Nangle, "through her looking glass," sees everything that is new in the fascinating realm of beauty aids, and tells you about them daily in the Chicago Tribune.

[ADVERTISMENT] [ADVERTISMENT] [ADVERTISMENT]

Everywhere Women Are Raving About This Amazing New Shampoo

It's not a soap! Not an oil!

Yet it makes dull hair gleam with life and lustre . . . and costs just a few pennies a shampoo

It's no wonder women everywhere are raving about this amazing, new liquid shampoo—no wonder one trial converts them for life! For it gives your hair a thrilling new gleam. Yes, actually transforms dull, average-looking hair into a brilliant, glistening halo. And does it in only one single application!

Look at the girl above to see what a difference it will make when you use it! So try it soon—see how beautiful, how radiant your hair really can be!

Just how this unusual shampoo works these miracles is a new scientific secret. It isn't oil, it isn't soap—it isn't anything you've heard of before. Scientists have brought us something brand-new; a shampoo so different that they've patented the process by which it is made. You simply wet your hair, shake on a few drops and instantly you get a glorious, billowy lather in any kind of water—5 times more than soap in the hardest kind of water. Rub it briskly into the hair, rinse once—and you're through.

"What?" you say, "no second rinses, no vinegar or special after-rinses?"

No—not one extra rinse! That's the marvelous part. This wonderful new shampoo, being neither oil nor soap, can't make that gummy, unrinsable film ordinary shampoos leave to cover up natural lustre. So your hair can be always radiant and glamorous, silky and smooth! No more like your former "mousey-looking" head than a diamond is like glass. Even more amazing, any loose dandruff disappears, leaving your scalp clean and alive.

Procter & Gamble make this marvel and you can buy it in various size bottles at all drug, department and ten cent stores. Remember—the name is Drene. And if you want your hair to look more beautiful, more alluring than ever before, you'd better try some right away!

Another thing—Drene gives bleached or dyed hair a wonderfully soft, undetectably natural look. And you'll be glad to find it's the most economical shampoo you ever used—one half tablespoonful gives you the finest shampoo you've ever had, at a cost of only a few pennies.

MARSHALL FIE

STARTING MONDAY JUNE 8

Record-Makin

La France Slips

Our Own Famous Quality. The First Time at This Low Price. **$1.69**

Only because of this event are we able to sell these slips at this price. PANELED CREPE DE CHINE SLIPS . . . THE FAVORITE OF THOUSANDS OF WOMEN. Five grand styles. Lace trimmed and tailored. All made with adjustable shoulder straps. Tearose, white. Sizes 32 to 44.

Basement, Middle, Wabash

The moment the doors open . . . at 9 a. m. Monday . . overflowing with record values. The kind of values tha Over 70 sections participating with their standout val have to offer on this memorable occasion. Come early

FLOWERS OF INDIA DRESSES

ALSO CLECO CREPE DRESSES

(Made of Eastman Yarn)

At a Record Low Price

$4.40

To Our Knowledge Never Before Advertised at This Low Price

We expect a riotous response to this exciting event . . . so hurry! Rarely does such a value opportunity present itself. Buy more charming dresses than you ever dreamed possible at so low a price.

FLOWERS OF INDIA . . . One and two-piece models. Softly shaded prints. Light and dark backgrounds. Casual styles for afternoon and business. White, Orange, Gray, Blue, Orchid, Green, Rose, Yellow. Sizes 14 to 20.

CLECO CREPE DRESSES . . . Pastels and white. Simple styles for women and misses. Grand for sports, street, business. White, Maize, Pink, Aqua. Sizes for Women and Misses.

Exceptional Workmanship, Beautiful Styling Usually Found Only in More Expensive Frocks. ALL DRESSES WASHABLE IF APPROVED METHODS ARE USED.

Basement, North, State—Also Evanston and Oak Park Basements

Sizes 14 to 20 · *Sizes 14 to 20* · *Sizes 38 to 44* · *Sizes 16 to 40* · *Sizes 14 to 20*

Famous "Linen Lady" Blouses

Just 1,500 at

$1.35

Only upon such an occasion as this do we sell Linen Lady blouses so far below their regular price. It's not likely to be repeated in some time . . . so be sure to get your new blouses now. EVERY BLOUSE IS A NEW ARRIVAL, FRESH FROM ITS TISSUE WRAPPINGS, featuring latest details, necklines, colors. Red, maize, brown, violet, copenhagen, white. Sizes 34 to 40.

Silk Crash, Linella Skirts, Grand Buys at

SILK CRASH IS ALL SILK; LINELLA IS SOFT SPUN RAYON. Beautifully tailored and designed to our specifications. One style with inverted pleat front and back, another with plain back, two kick pleats in front. White, maize, brown and navy. Sizes 26 to 34. **$1.50**

Basement, North, State. Also Evanston and Oak Park Basements.

Umbrellas

Women's 10-rib models, covered with fine umbrella cotton. Paragon steel frames, wood shanks. Composition handle, tips and ferrule to harmonize with cover. Choice of colors. **88c**

Basement, South, State

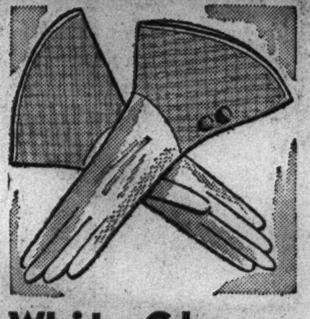

White Gloves

Dozens of smart styles for women. Well tailored of cool white mesh . . . several types of weaves to choose from. Every pair imported from a famous maker . . . a marvelous buy at only, pair, **25c**

Basement, South, State
Also Evanston and Oak Park Basements.

Our 'Cadet' Pen

The first time we've ever offered this fountain pen at this price. Long or short styles for men, women or children. 14 k. gold point, iridium tip. Beautifully mottled colors. **77c**

Basement, South, State

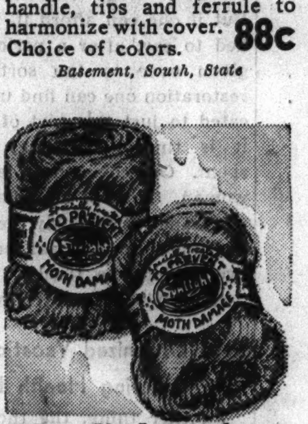

"Sunlight" Yarn

The famous Germantown, a four fold yarn of exceptional quality. Wide color range. Or Shetland, a light weight wool yarn in a marvelous selection of lovely colors. 1-oz. ball, **18c**

Basement, South, State

Wrisley Soap

A sweetly scented bath soap in pine, gardenia or lilac. It provides quick, effective lather in either hard or soft water. An excellent beauty soap. Box of six 7-oz. cakes, **79c**

Basement, Middle, State
Also Evanston and Oak Park

Waldorf Blades

Very fine Swedish tempered steel with a keen, perfect edge. Electrically hardened, automatically perforated, diamond tested. Automatically wrapped. Never touched by human hands. 30 single edged for 49c. **50** Double Edged Blades, **49c**

Basement, Middle, State

The First Time We Have C

FASHIONC

SUPER

4 Threa

SILK

Ringless Construction

When you can buy these well-
BIG VALUE NEWS! Norma
Fashioncrest features . . . the rea

- *45-gauge, 4-thread weight*
- *Made with pure silk heel*
- *Deep garter welt for wear*

FASHIONABLE SHADES: Cop

Basemen

Record-Making Values in T

SAILOR STRAW HATS, $1.18

Not a job lot but regular Marshall Field & Company sennit straw hats with comfortable, flexible brims. Small, medium, large shapes.

Manufacturer's Closeout 15,000

Men's Polo Shirts

58c

Made to sell for much more. Rayons, Celanese, and cottons in many novelty weaves including mesh and basket. Illustrated at the left is the "Gaucho" model, just one of many including zipper front and one button "G" neck styles. White, natural, blue, tan, and yellow in small, medium and large sizes. To our knowledge the lowest price in Chicago this season for this quality sport shirt.

In Boys' Sizes . . . 48c

Wash Slacks

$1.25

A record-value scoop. 7,536 pairs of Sanforized shrunk slacks in 12 brand new 1936 check, plaid and stripe patterns. White and dark grounds. Tans, browns, grays, blues. Cut extra full and carefully tailored in every detail. Cool, smart, comfortable. Buy liberally at this exceptionally low price. Waist sizes 29 to 46. Inseams 30 to 34.

"NO-RIP" SHORTS 3 for $1

Discontinued lines from our own Manufacturing Division. Made to sell for much more. Fast color broadcloth with side ties or elastic sides. Curved panel seat. Full cut sizes 30 to 44.

Swiss ribbed shirts also 3 for $1.

V

of

This
of 1
indi
ever
exac
is so
fine
They
para

Nove
Cabl

Plen
as v
brow
And
iots
grou
price

The Store for Men, Basement . . . Wabash

...LD'S · BASEMENT

...g Sales Week

ONE WEEK ONLY
ENDING JUNE 13

...ou'll see Field's big, block-long, block-wide basement ...will set the town (and suburbs) buzzing with excitement. ...s of the year. Items shown here are but a few of those we ...Share in the many surprise money-saving opportunities.

WHITE HANDBAGS

$1.59 ***Copies of Higher Priced Bags at a Substantial Saving***

SOFT CAPESKINS in smooth and pig grain. COWHIDE in alligator grain. TOYO STRAW. Variety of styles: Novelty top handles, softies, zipper tops, pouches, envelopes. Beautifully lined, fitted with coin purse and mirror. Some pastels also included.

Basement, Middle, State

...This Quality at This Price

...ST *Chiffon* ...HEER ...HOSE

...9¢ *Pair*

...stockings at this low price it's ...y're priced much higher. Note ...hy so many women prefer them.

Lisle plated foot for wear
Beautifully dulled finish
Sizes 8½ to 10½
Burnt Copper and Light Beige

...dle, State

Mesh Lingerie

Smart "Puncho" rayon mesh. Many styles. Band briefs, panties, sport models, step-ins, vests. Sizes 5, 6, 7. **39c**

Long, full cut gowns, extra size panties and vests. **50c**

Basement, Middle, Wabash

Bathing Suits

Nationally advertised suits of fine wool zephyr yarns. Smartly styled, trim fitting (many designed for figure control). Many beautiful colors with white or contrasting trim. One-color styles or combination color styles. Sizes 32 to 42. **$2.95**

Basement, North, Wabash

Blousettes

COTTON NET. Two styles in thrilling dark shades to contrast with your light suit. Full jabot front may be worn high or as a V neckline. Also an allover lace style in white, ecru or blush with dainty jabot. Outstanding values at **85c**

Basement, South, State

Also Evanston, Oak Park Basements.

Tots' Sun Suits

Striped, checked or dotted seersuckers, white piques, striped crash. Plaid ginghams or gay prints. Many cute styles with bright contrasting trims of applique or embroidery. Sizes 1 to 3, 3 to 6. **49c**

Basement, North, State

Crepe Dresses

For girls, sizes 10 to 16. Tailored or dressy styles in white or soft pastels. Contrasting color trims; scarfs, buttons, buckles and others. Pleated, ruffled bertha, club collars. **$1.75**

Basement, North, State

Playing Cards

"Royal Crown." Excellent quality that's smooth and firm, satin finish. Beautiful combinations of gold, white and bright blue (or red) with heavy gilt edges. Packed in double or single boxes. A compelling value. **5 Decks $1**

Basement, Middle, State

Also Evanston, Oak Park Basements

SOUTH AMERICAN PANAMA HATS

At About One-Third Off Their Regular Price for This Event

Beautifully smooth, closely woven panamas. Marvelous selection of shapes for women and misses.
- ***Roll brims, swagger brims, bretons***
- ***Head sizes 21½ inches to 24 inches***

$2.60

Basement, Middle, Wabash
Also Evanston, Oak Park Basements

The classic summer straw to wear with everything, everywhere. These are trimmed in several smart ways:
- ***White, black, navy, brown grosgrain***
- ***Two and three tone crepe bands***

BEAUTIFUL SUMMER SHOES

19 Distinctive Models Designed and Made Especially for This Selling — First Showing Monday at a Very Special Price!

$3.45

- Grand Selection: White Kids, White Fabrics, Buck Finished Leathers, Natural Linen, Colored Fabrics, Two Tone Combinations.
- Sandals, Dressy Ties, Oxfords, Broad Straps, Pumps, Gillies.
- High Heels, Medium or Cuban Heels.
- Sizes 4 to 9, Widths AAAA to C in group.

Basement, North, State.

...e Store for Men, Basement

...n's and Young Men's

...ORSTED SUITS

...Fine a Value-Collection ...-Round Suits As We've Been ...to Offer in Many Years for Only $19.75

...ot a job lot but a special purchase ...garments. We hand picked each ...l pattern before the fabrics were ...t to the factory to be made up to ...standards. And because the price ...don't be misled into thinking these ...ments are just regular $19.75 suits. ...uld regularly sell at prices com... ...o our highest Basement price lines.

...Included are: Glen Plaids ...laids Smart Checks Fine Stripes ...ipes Chalk Stripes Plain Shades

...f longs, shorts, stouts, long stouts ...as regulars 34 to 48, in grays, ...blues and tans.

...the man who prefers twists, chev... ...ashmeres we've added a special ...all wool garments at the same low ...$19.75.

...ra Trousers Available—$5
...Washington

WHITE SUITS OF TROPIC-COOL

A Value-Scoop That Will Make History! Every Suit Made to Sell for More Than Twice the Price!

Expertly tailored by a famous manufacturer whose name we promised not to reveal because these suits are so greatly underpriced.

$8.80

One of the most remarkable buys we have brought you in a long time. Imagine finding these points of superiority in $8.80 suits!

- *Celanese sleeve lining*
- *Seams bound to match lining*
- *Armholes felled by hand*
- *Fronts tailored with pre-shrunk felt*
- *Expertly felled collar*
- *Facing sewn to shoulder to assure firm front*
- *Sleeve lining tacked to sleeves*
- *Action and plain back jackets*
- *Every garment carefully tailored in a Men's Factory*
- *Tropic Cool . . . A new and different fabric that tailors beautifully, wears well and actually improves with cleaning*
- *Sizes 12 to 20 and 11 to 17*

A Few Colors for Early Shoppers

Basement, North, Wabash
Also Evanston, Oak Park Basements

PARIS LAUNCHES NEW FASHIONS FOR SAILING

● Below: Molyneux designed this pajama ensemble for Mrs. Vanderbilt to wear for deep sea dinners. It is made of water lily green linen, with printed silk blouse and trimmings.

● Below: Brilliant flowered silk is the material Molyneux uses for the pajama dress, and black crepe makes the Chinese coat, which is appliqued with flowers from the printed crepe. The ensemble was designed for Mrs. W. K. Vanderbilt to wear evening on her yacht.

● Above: David Copperfield inspired this smart Molyneux yachting ensemble. The jacket and cap are blue wool, the trousers blue, brown, and white checked linen, and the sweater knit from linen yarn.

Pajamas Are Last Word in Yachting Styles

Jackets of Sailors' Marine Blue Go Cruising with Gay Flowered Prints.

By Bettina Bedwell.

PARIS.—[Special.]—Those profound psychologists of the "whyness" of women say that the sudden and sensational reentry of pajamas into the most exclusive and snooty of styles is because of Europe's animated military spirit. When the boys go marching by, women feel a resurging of an old longing to wear trousers. Be that as it may, the pajama that has been a mere hanger-on for some years is sporting around in the best society this summer. This means it is once again high fashion.

It is not to the beach that the pajama returns. The yellow sands which serve as a carpet for fashionable feet in summer make no background for trousers. Chic sun and shore clothes have skirts. The new, and extra smart beach ensemble this season is one with a shorts skirt, part of an abbreviated beach dress or suit that's worn over shorts or bathing suit. It is on smooth and polished decks of yachts and luxury liners that the pajama is having its heyday in 1936. When a yacht ties up, anchors, or whatever yachts do in port, at St. Tropez, or Deauville, or Cannes, the hostess and her guests can be seen drifting down the gang plank wearing suits that resemble Eton schoolboy clothes, or the quaint suits that little David Copperfield wore.

Jackets Are Short, Fitted and Indescribably Charming.

Jackets of sailors' marine blue, or gray flannel, short, fitted, and indescribably charming, and tailored trousers of checkered, striped, or pure white linen, with pullover sweater and with white cap, make the smartest of shore clothes. These suits also are worn when the yacht sails the seas, a kind of all day uniform that is varied by blouses and sweaters. Brilliant lether sandals in several colors, or low slung oxfords, go with the newest yachting costume.

As the sun sets and people at sea look ahead to cocktails and dinner to the tune of soft air, and stars, and swinging lanterns, the pajama is still on the job. Pajamas for evening, not heard of since about 1928, are the newest costume worn on board ship. Delightful, quite feminine, pajamas of printed silk, with straight, Chinese coats as wraps, are popular. Tailored pajamas in crisp linen, with gay blouses which come in all shades of pastel, are extremely chic for evening. A flavor of the open sea and sports prevails in the evening as well as the daytime clothes.

Sail Cloth Trousers and He Man Sweaters for Fishing.

It is a passing passion to fish for big and sporting members of the fish family, and every yachting party does a little deep sea fishing on its own. Early morning fishing parties still see pajama clad women, with husky sail cloth trousers and heavy he man sweaters, ready to battle with any fish. In short, pajamas have found a new world and conquered it. While their vogue is exclusive just now, their impregnable position in the most aristocratic and elegant society makes it safe to say that you can consider pajamas something on the up and up in fashions.

Center is a pajama ensemble that is tops for daytime on board ship. The tailored trousers, that are as wide as slacks, are made of navy blue, brown, and white, small checked linen. The jacket is David Copperfield, made of navy blue wool, short, fitted, and without buttons. A sleeveless white linen sweater, with a wide ribbed collar makes the blouse. The trousers come up above the waistline, and are held by a blue patent lether belt. A white linen ribbon bands the navy blue cap. Molyneux created this ensemble.

Printed Silk Crepe Makes Lovely Evening Ensemble.

At right is an evening pajama ensemble that Molyneux has made of gay printed silk crêpe for the beautiful, young Mrs. W. K. Vanderbilt to wear on her yacht. The dress has regular pajama trousers, rather wide and flaring, instead of a skirt, and a simple, low cut blouse with a round neckline, and draping at the waistline. The Chinese coat is made of black crêpe de Chine, encrusted with flowers cut from the crêpe of the dress, and appliqued at intervals on sleeves and body.

To the left is a second evening pajama ensemble that's also going yachting with Mrs. W. K. Vanderbilt. This model is made of water lily green linen, and the trousers are cut to look like a four gore skirt. The short jacket is fitted and tailored, and it is lined with red and green printed silk, which also makes the revers and cuffs on the short sleeves. The blouse is sleeveless, and has a modest v-shaped neckline. It is surpliced in front, and comes over the top of the trousers just to the hipbone. A narrow red belt holds the waistline.

Pajamas, whatever the psychologists may say, have made this comeback largely because they are the perfect ensemble for a cruise.

[Copyright: 1936: By The Chicago Tribune-N. Y. News Syndicate, Inc.]

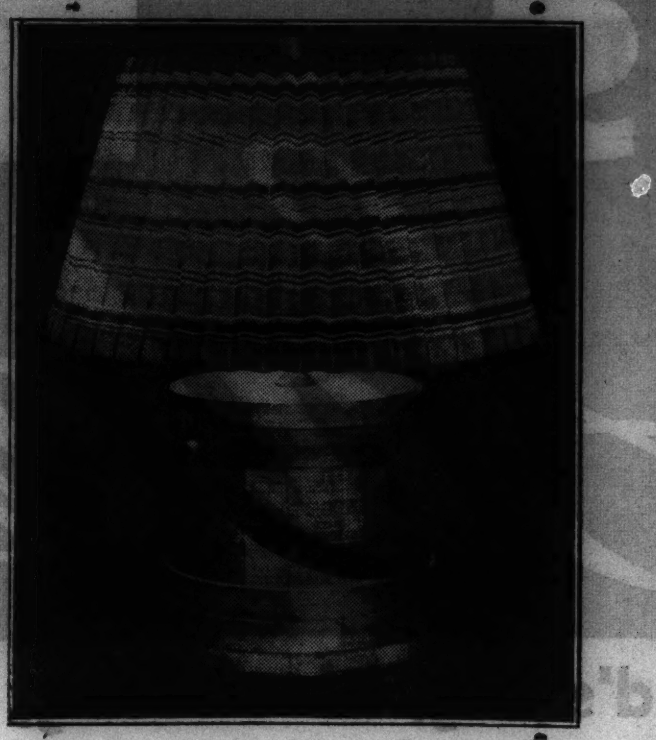

FROM DOWN ON THE FARM

An old New England mincemeat container of wood inspired the base of this novel lamp photographed at the Merchandise mart. The shade, if you please, is of plaited bed ticking in tones of tans, blues and reds! This model is sold at a Chicago store.

This Week in the Garden

Monday, June 8.

The rapid advance of the season has produced many changes in the garden program, but nevertheless the care of outdoor plants requires constant attention if they are to grow, flower, and fruit in the profusion desired. Iris can be stimulated by an application of bone meal or commercial plant food. Work the material around the roots and water afterward. When aphids are first sighted, spraying with a contact spray should begin. It is a good time to make cuttings of shrubs.

Tuesday, June 9.

The planting of flower beds with tender material should be completed at once to give the plants a long season for growing. See that the soil is not bone dry, and press it firmly around the plants, after which each plant should be carefully watered. Water all spring planted trees and shrubs. Give the watering of plants regular attention. Watering is a fine art no matter what crop is watered. Be sure to water the lawn thoroughly so that the ground will be soaked to a depth of four to five inches. Stir the soil around seedlings, thin when large enough to handle and never allow them to suffer from any cause.

Wednesday, June 10.

Be sure to cut out all dead wood from hedges. Dead wood can be removed at any time, although hedges should have been cut very low to give the plants an opportunity to make a dense growth. Many privet hedges were severely injured the past winter and hundreds of shrubs were likewise affected. These should be diligently cared for, new wood encouraged to grow, and the plants kept in shape at all times.

Thursday, June 11.

Summer mulching is greatly beneficial to outdoor stock, such as perennials, roses, currants, gooseberries and other crops of a similar nature. Sweet peas are much easier to keep in good condition when given a mulch. Be sure to keep up the succession of sowings for many kinds of vegetables. Tender, crisp vegetables are far better than those which are allowed to grow until they become hard and stringy. The garden should be kept well watered, cultivated, and constantly tended. Keep the flower garden watered, for the growth should be rapid and continuous. Keep the withered flowers removed to prevent the formation of seed.

Friday, June 12.

When watering the lawn be sure that all portions receive water. Late afternoon or at night is an excellent time to water. If a sudden change in temperature comes, mildew or rust may attack some plants. Fungus attacks suddenly, without warning, and spraying materials should be kept on hand at all times. Never allow aphids to gain a foothold. Use tobacco concoction for these pests. Red spiders come with dry, hot weather, but they can be controled by syringing with water under pressure. The plants may also be sprayed with oil sprays.

Saturday, June 13.

It is not too late to install new window boxes. Remember that the soil should be a rich loam. Plants for the sunny spot are the ageratum, sweet alyssum, geraniums, lobelia, nasturtiums, and petunia of the small flowered rosy morn type. For the shady side use asparagus sprengeri, plumosus, ferns, wandering jew, fuchsias, tuberous begonias, fancy leaved caladiums, English ivy, and small palms. For foilage effects use such things as the coleus, dracaena indivisa, iresine, dusty miller, asparagus, training vinca, both green and variegated. Why not have a contest and choose the best window box plant, such as petunia rosy morn.

[Prepared in coöperation with the Garfield park conservatory.]

Household Hints

DEAR MRS. BARGELT: We are not entirely satisfied with the heating plant in a house we are thinking of buying. How can we make sure if there is enough radiation in the house, and if the boiler is really large enough? We have had so much trouble in heating a rented house which we have lived in for two years, that we do not want to make any mistake in the house we buy. A. I.

ANSWER: Call in a competent heating contractor. He can check up definitly on the amount of radiation you have, the size of the boiler, and then measure size of each room, the glass area in the house, air leakage from doors and windows, ability of walls and roof to hold heat, etc. In this way he can state definitly whether or not your heating plant is adequate. Such consulting service will be the cheapest and best insurance you can take out, and determine for you the shape, quality, and efficiency of the plant.

Did This New Orange Juice And BonKora Cocktail Way Make Her Lose 45 Lbs. Fat Fast?

"... the thing one finds many a fashionable New Yorker drinking everywhere you go these fine Spring days is a BonKora Cocktail, made from Orange Juice and BonKora.

"Its rage seems to have started when it became noised about that a registered nurse, who could no longer work on account of her weak, fatty condition, lost 45 pounds and 10 inches off her hips with the result that she was able to go back to work again mainly by resorting to this pungent BonKora Cocktail method."

No Dangerous Drugs—No Thyroid—No Dinitrophenol—No Starvation

How the BonKora Cocktail Way Has Helped Many People to Lose Pounds of Ugly Fat

"Drinking a glassful of chilled Orange Juice mixed with a tablespoonful of BonKora, two times a day, and eating their fill of the delicious foods, as shown in the BonKora package, it is claimed, has made many people lose from 7 to 67 pounds, and has made their waist and bust measurements go down from 3 to 11 inches.

"The reason why this Orange Juice and BonKora way seems to produce such amazing results is first, the Orange Juice provides for the necessary vitamins to maintain health and supplies the elements to counteract the harmful over-acid conditions that develop while reducing, and, second, the BonKora helps to provide for the proper elimination of the toxins or poisons which often interfere with normal metabolism and make reduction of weight very difficult if not impossible."

Will You Try This Orange Juice and BonKora Way To See If You Can Lose Pounds of Excess Fat?

"Where any person is bothered with avoidable and reducible overweight caused by poor elimination, overeating or overdrinking, which is held responsible for more than 85% of all overweight conditions, it is said that this new method often causes a loss of excess fat that is little short of sensational—Also, new enthusiasts will probably be much interested to know how much better those who have tried it say they feel, how much better they say they sleep and how much better fitted for work they say they are."

Don't Delay! Make Your Test of BonKora Cocktail at Once

Satisfaction Is Guaranteed or Money Back. You Can Get the BonKora at Any Drug Store, or,

"SEND FOR FREE SAMPLE"

BonKora, 544 S. Wells St., Chicago, Dept. 26-A.

Please rush me a sample of BonKora.

NAME..........

ADDRESS..........

CITY..........

A FRIEND IN NEED

By Sally Joy Brown.

WHO will come to the rescue of the youngest member of the X. family? This baby, just 5 months old, has eleven brothers and sisters, and in a group of that size there are bound to be a number of things which just can't be procured on one man's salary. The mother is a capable housekeeper, in spite of the insufficient wage her husband earns, and the family is a closely knit one, making a fine attempt to do as much as possible with inadequate means. The baby now is sleeping most uncomfortably on an overstuffed davenport, and a caseworker interested in the family hopes that some reader has a discarded crib for the little fellow. She will arrange transportation for the bed if one can be located, preferably on the south side of the city.

The latest addition to the S. family is another needy baby. There are two other children, and the father is unemployed. He has been ill and unable to work recently, and has had to turn to relief for support of the family. The baby is pale and sickly and in need of sunshine and fresh air. Can some north side reader supply a buggy for her?

Dorothy L. writes: "Dear Miss Brown: I am just 18 years old, and the eldest of nine children. Last March we were left penniless by the sudden death of our father. We always have had a nice home, but lost everything, and now are on relief. The organization is willing to move us to more comfortable quarters if we can obtain some living room and kitchen furniture. We also need kerosene lamps."

This family is located on the south side of the city.

The following offer comes from one of the western suburbs: "I have a phonograph and a considerable number of records which I will be glad to give to some music loving family. The instrument is an attractive piece of furniture, in excellent condition, and the records range from operatic selections to humorous songs. The recipient will have to transport the machine. MRS. L. R."

If you would like to receive this instrument, write to Mrs. R. in care of this department. We received another offer of a similar machine from a reader living on the near north side.

A caseworker writes: "Dear Miss Brown: Mr. Y. is a hard working man but never has been able to earn enough to support his family adequately. His dependents consist of a wife and three children. They have no curtains, and Mrs. Y. feels that the house would be much less gloomy if the windows were curtained. She would appreciate assistance in obtaining some."

If you have curtains which you no longer are able to use, won't you pass them along to help brighten up this home? Fresh, clean curtains are a great improvement.

"Dear Miss Brown: I am taking the liberty of writing to you, and hope that you may be able to help me. I am so in need of clothing! We are living on little more than $10 per week, earned by my oldest son. I have two other boys, and payment of rent and the purchase of coal and food take almost all our income. My husband now is in a sanitarium. I have been ill and unable to go out much because of lack of clothing. I wear size 38 or 40, and size 7 shoes." —Mrs. B.

This Angora Floss Blouse Is Knit in a Cool, Lacy Pattern

By Jean Macdonald.

PUFFED sleeves have invaded the realm of hand knitted fashions as conspicuously as in the fabric field. The white Angora floss blouse illustrated today is tailored in line, while the sleeves and pattern are the epitome of femininity. The high round neck follows the tailored theme, but pompon fastenings do much to soften an otherwise severe line.

The lacy openwork pattern which follows the deep band of ribbing above the waist is one which works up with ease and rapidity and allows excellent ventilation on a day when it's 100 degrees in the shade.

Extremely fine linen in white or pastels, fine knitting cotton, or chiffon zephyr may be substituted for the Angora floss. The "tubability" of these yarns is excellent, and they do not require a blocking frame when they are drying. Measurements must always be taken before washing to insure proper fit.

HOW TO ORDER

If you wish instructions for knitting the white Angora floss puffed sleeved sweater in openwork pattern illustrated today, send 10 cents in stamps or coin to Jean Macdonald, CHICAGO TRIBUNE, Chicago. Be sure to send name and address with your letter.

Be sure to include the following measurements:

Bust ....

Underarm to waist..........

Waist ....

Length of Jacket from shoulder to hem ....

Use of Wired Vases Provides Indirect Lighting

A SIMPLE and easy way of achieving a touch of "indirect" lighting in the home is through the use of ordinary vases. Of course, the more costly way is to employ built-in panels and coves.

But when expenses are to be kept down, the use of vases is an ingenious device which costs a mere trifle.

The vase should be selected to harmonize with the room colors. If one has a vase which is suitable, and yet its colors clash, then perhaps it may be enameled or lackered the right shade. Once the color is correct, the vase can be wired to accommodate a 100 watt bulb. [Almost all department stores and speciality shops handle ready wired vases.]

After the outside color of the vase is the shade desired, the next point to make sure of is that the vase be white inside. In this way it will reflect light and not absorb it.

Another important point to keep in mind is that the small hole through which the wire runs from lamp socket to convenience outlet should be drilled at the side of the vase about an inch or so from the bottom. Don't drill the hole at bottom. The fixture must rest on an even base. After the hole has been drilled and the wire connected, a small reflector should be attached to the socket inside the vase so that more light may be thrown upward and onto the ceiling and then reflected in all directions.

If a home owner is clever at electrical wiring and has had experience, he can do this work himself. If not, it is safer to call in an electrical expert.

This type of light, cast from several vases in a room [the vases should stand on tables and bookcases where there will be no glare into any one's eyes], will provide a soft, decorative illumination.

Decorative lighting must always be supplemented by adequate light from floor and table lamps, but when a room has both the decorative and the practical lighting effects the room illumination becomes flexible. That is, it is readily adjustable to the different moods and the different needs of the individual family members. And if one wants to be sure that there is sufficient light for strenuous "seeing" tasks, such as sewing, reading, or writing, a light meter can be used to determine exactly how much or how little light one has obtained.

ANTS go when nest is destroyed ANTROL kills entire colony

Get rid of ants permanently. Kill queens, males, workers, larvae ... entire colony *right in the nest.* Antrol is *safe to use around children or pets.* 4 jars, ready-filled, 40¢—4 oz. refill, 35¢.

To kill ants *by contact,* also roaches and silverfish, use new fast-acting Antrol Ant Powder.

Sold and *guaranteed* by more than 8000 drug, hardware, seed, and grocery stores. Antrol Laboratories, Inc., 651 Imperial St., Los Angeles.

ANTROL —THE SURE WAY TO EXTERMINATE ANTS

ACCEPT THIS BEAUTIFUL IVY BALL FREE! with every bottle of EVER GREEN GARDEN SPRAY

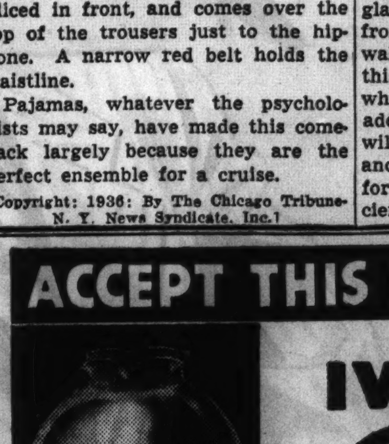

Made in a new, exclusive design of crystal clear glass.

Frankly, we are offering this to you because we want you to buy a bottle of EVER GREEN Spray. We know that after you have used EVER GREEN in your garden once, you will continue to buy it over and over again.

EVER GREEN is the ideal garden insecticide. The spraying solution KILLS both chewing insects (worms), and sucking insects (aphids), but is *harmless to people, pets and plants.* You can also use it to rid your lawn and walk of ants without injury to the grass.

Any child can use EVER GREEN solution safely and successfully. It is easy to mix—Just add water and spray—that's all there is to it. You can buy a bottle of EVER GREEN and get your free Ivy Ball at practically any hardware, drug, seed, flower, or department store.

No Deliveries By Mail

Write to us for valuable free booklet. "How To Identify and Kill Common Plant Insects".

McLAUGHLIN GORMLEY KING COMPANY • MINNEAPOLIS, MINNESOTA

EVER GREEN SPRAY SOLUTION KILLS INSECTS BUT IS HARMLESS TO PEOPLE, PETS, AND PLANTS

Women's Glad Togs to Dazzle Men of G. O. P.

Pack Fine Feathers for Cleveland Convention and Philadelphia, Too.

By Nancy Randolph.

NEW YORK — Lady politicians of 1936 have definitly decided that the masculine politician is as susceptible to a well turned ankle as the rest of the species. The girls have every intention of injecting IT into the Cleveland and Philadelphia conventions.

If fine feathers make fine politicians, both camps will be in clover. Most of the best dressed women who gravitate between New York and Washington are convention-bound, and with luggage bulging with fashion's latest whimsies.

Mrs. Joseph E. Davies, the former Mrs. Ned Hutton, was in town for days, assembling a wardrobe with which to sweep all delegates before her at the Democratic round-up in Philadelphia.

Mrs. Benjamin Long Has Ordered a Chic Wardrobe.

And don't think the Republican followers are going to let the Democratic belles outsmart them in any department. Mrs. Joseph Benjamin Long, who's going to the Republican convention in Cleveland, has ordered a wardrobe to stampede the G. O. P.

Both Alice Roosevelt Longworth of the Oyster Bay Roosevelts, and Mrs. Eugene Meyer, wife of the former governor of the federal reserve system, have been up from Washington to order elaborate wardrobes for the Republican convention.

Mrs. Meyer is combining chic with superstition. Her convention trousseau will contain two print frocks, one with a fetching design of tiny elephants, and the other with four leaf clovers!

Alice Longworth Always Wears Same Type of Hat.

Like Mrs. Jerome Napoleon Bonaparte, Alice Longworth wears the same type of hat year in and year out. She has ordered this chapeau—with mushroom crown and medium-wide brim in all conceivable colors, and she has bought one pet frock in which she confidently expects to stampede the convention.

Among society's own who are going to Cleveland intent on making democracy safe is Mrs. Robert Low Bacon whose husband is in the house of representatives.

Also on this side of the political fence is Mrs. Preston Davie, the former Eugenie Ladenburg, who's the founder of the Republican Builders; Ruth Sears [Mrs. John T.] Pratt, former congresswoman from the silk stocking district, and Frances [Mrs. James Russell] Parsons, all of whom are delegates in their own right.

It's probable that one Vanderbilt will turn up at both conventions. The former Cathleen Vanderbilt, now Mrs. Lawrence Wise Lowman, is going to Cleveland and probably to Philadelphia with Mr. Lowman, a radio executive who'll see that the Republican convention and possibly the Democratic, too, gets the air.

James W. Wadsworth Might Be Gov. Landon Team Mate.

Ladies who are expected to accompany their Republican husband-delegates to Cleveland are the extremely chic Mrs. Ogden Livingston Mills, Mrs. Kenneth M. Simpson, Mrs. Freddie R. Coudert Jr., the former Paula Murray, and Mrs. James W. Wadsworth, the former Alice Hay [a sister of Mrs. Payne Whitney], whose husband is mentioned as a vice presidential teammate for Gov. Landon if he wins the nomination.

Pretty young Mrs. Dick Scandrett, who used to be a newspaper woman herself, is expected to accompany her delegate-husband, a nephew of the late Dwight Morrow, to Cleveland.

Two other young wives, whose social and sartorial correctness is unquestioned, will go to Cleveland with their delegate-spouses: Mrs. Goodhue Livingston Jr., the former Lorna Mackay, and Mrs. Robert H. Thayer, the former Virginia Pratt, daughter of delegate Ruth Sears Pratt.

Mrs. Fitz Simons Plans to Be at G. O. P. Assembly.

The Republican contingent of best dressed from Newport should include the tall, slim, titian haired Mrs. Paul Fitz Simons, the first wife of the late Alfred Gwynne Vanderbilt, and her exceedingly pretty daughter-in-law, the dark eyed Mrs. William H. Vanderbilt, whose husband is mentioned as the next Republican gubernatorial candidate in Rhode Island.

Doubtless, the Misses Maude and Edith Wetmore of New York and Newport will be in Cleveland. They are the daughters of the late Senator Wetmore of Rhode Island, who left them his tremendous fortune. Miss Maude, who has been president of the Women's National Republican club, leans more to the Queen Mary type of costume, particularly as to hats, and so does Miss Edith. But it is too late for them to change their preferences in hats now, and the G. O. P. will simply have to put up with their chapeaux!

The ladies of Democracy will be right in there fighting, too, delivering blow for blow, and matching Republican costumes with Democratic ensembles.

Mrs. Forbes Morgan Going to Democratic Gathering.

Everybody who is anybody in Democratic society is planning to run down to Philly to the convention. Mrs. Forbes Morgan, who is so young and pretty, and whose husband is secretary of the Democratic national committee, will be on hand. So will Mrs. Casper Whitney, who is such a close friend of Secretary Frances Perkins.

The Democratic delegates will be charmed by the presence of two young and pretty blondes, Anna Roosevelt Boettiger, daughter of the President, and Mrs. Chip [Lawrence W.] Robert, wife of the former assistant secretary of the treasury. Evie Walker Robert is so pretty the Republicans ought to draft Mrs. Ogden L. Mills' daughter, Dorothy Fell, as competition. The stylish Mrs. James A. Moffett also will be there, and the former Kim Moran will be present with her husband, the former federal housing commissioner.

Members of House to Be Present at Philadelphia.

Mrs. Caroline O'Day and Mrs. Isabella Greenway, who are members of the house of representatives, good looking and handsomely dressed, will be in the city of Brotherly Love, too.

That grand dame of Newport, Mrs. Nicholas Brown, hasn't missed a Democratic pow-wow in years, and doubtless will be in Philly when the curtain rolls up and the delegates roll in. It's likely that her son and daughter-in-law, the youthful Mr. and Mrs. John Nicholas Brown, will at least drop in for a look-see.

KNITS OWN FROCKS

A large white hat is in every smart young woman's summer wardrobe, apparently, so Miss Marion Newcomet often is seen this summer wearing one of rough straw. And, like all the other women, young and old, who spend hours knitting, Miss Newcomet often wears a knitted frock, her own handiwork. She is the younger daughter of the Horace E. Newcomets of Lake Shore drive, whose elder daughter is the wife of J. Beach Clow. [TRIBUNE Photo.]

The Club Calendar

Chicago Woman's Club—Wed., 11, summer activities program, Mrs. Albion L. Headburg, "My European Adventures"; 11, French play reading group; 12:30, Italian class; 2, card party. Thurs., 10:30, lecture by Dr. S. L. Joshi, "Problems of Personal Religion." Sat., 10:30, joint legislative council.

MRS. ALBION L. HEADBURG. [Matzene Photo.]

Chicago College Club—Mon., 11, lecture by Mrs. Clay Baird, "Gardening from the Ground Up." Thurs., 6, family night.

Illinois Club for Catholic Women—Mon., 6:30, German dinner in interest of building drive. Fri., 8, junior unit, Women's National Aeronautical association; 8, Chicago Women's Stamp club; 8:15, graduation exercises of St. Margaret Mary's school.

Juniors of the Cook County Federation of Women's Clubs—Tues., 8, Auditorium hotel.

Jewish Consumptives' Relief Society—Mon., 12:30, Congress hotel, luncheon, program, and card party.

Ward Belmont Alumnæ Club—Mon., 6:30, Chicago College club, dinner for Miss Emma T. Sisson, dean of Ward Belmont.

Nelly Kinzie Woman's Club—Fri., 1:30, home of Mrs. E. F. Kensting, 5323 North Spaulding avenue.

Jessie Werthamer Service Club—Today, 6, La Salle hotel, annual dinner and installation of officers.

Musarts Club—Wed., 12:30, Belmont hotel, third annual luncheon and program.

Chicago Woman's Stamp Club—Fri., 7:30, Tower club.

Daughters of Zion Infant Home and Day Nursery—Mon., 2, Sherman hotel, annual earning fund luncheon, installation of officers.

Sarah Greenebaum Chapter, No. 16, United Order of True Sisters—Mon., 10:30, Sherry hotel, board meeting; 12:30, luncheon, songs by Miss Jean Olswanger and book review by Sylvia Landau Finck.

Institute Woman's Club — Tues., 12:30, Webster hotel, luncheon and card party.

Theta Phi Alpha Alumnæ Association—Sat., 9, Lake Shore Athletic club, summer formal party, chairman, Mrs. Francis Stine.

MRS. FRANCIS STINE.

Ramah Auxiliary, B'nai B'rith—Wed., 12, Morrison hotel, June closing luncheon, election of officers.

Poetry Practice Club—Thurs., 8, Lyon & Healy hall.

Friends of American Writers—Wed., 1:30, Olympia Fields Country club.

Benjamin and Julius Cohen Heart Fund—Wed., 8, Hotel Sherman.

Tau Gamma Sigma, Theta and Iota Chapters—Sat., 8, Edgewater Beach hotel, dance.

Paint and Varnish Specials

S-W-P House Paint Regular Colors. $3.25 Gal. White, $3.45 Gallon

Finest quality. 800 sq. ft. of beauty and protection at less than 1/2c per sq. ft. in every gallon.

Sherwin-Williams Screen Enamel 47c qt. With Coupon

Black. Prevents rusting, warping. Will not clog mesh.

Name ....

Address ....

S-W Family Paint $1.98 gal.

Sherwin-Williams Family Paint, $2.20 and $2.30 values. Reg. colors and white. For exterior and interior use.

Sherwin-Williams Flaxoap 94c 5 Lb. Pail

Pure linseed oil cleaning soap for walls, woodwork and floors.

S-W Semi-Lustre $1.89 1/2 gal.

Gallon, $3.40

Sherwin-Williams Semi-Lustre for walls, woodwork, radiators. All colors and white.

S-W Wall Paint 79c qt.

Gallon, $2.67

Sherwin-Williams Flat Tone wall paint. Colors, white. Washable.

THE FAIR—Sixth Floor—Also Oak Park and Milwaukee Ave. Stores.

PLUMBING FIXTURES

Laundry Stoves $2.98

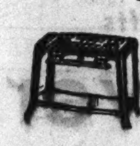

Guaranteed gas stove, 2 burner type. 19 in. high.

Hot Water Heater

$5.95 Hot water tank heater, 40 gallon capacity.

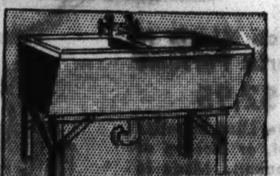

2-Part Laundry Tubs $7.98 Complete

Granetine. Size 24x48, swing spout faucet, steel stand, wall trap and funnel connections.

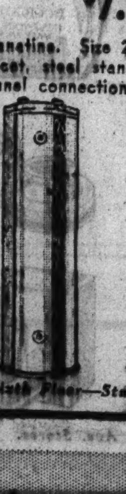

Welded Range Boilers $5.19

30 gallon capacity, galvanized in and out. Electric welded range boiler.

Sixth Floor—State Street Store.

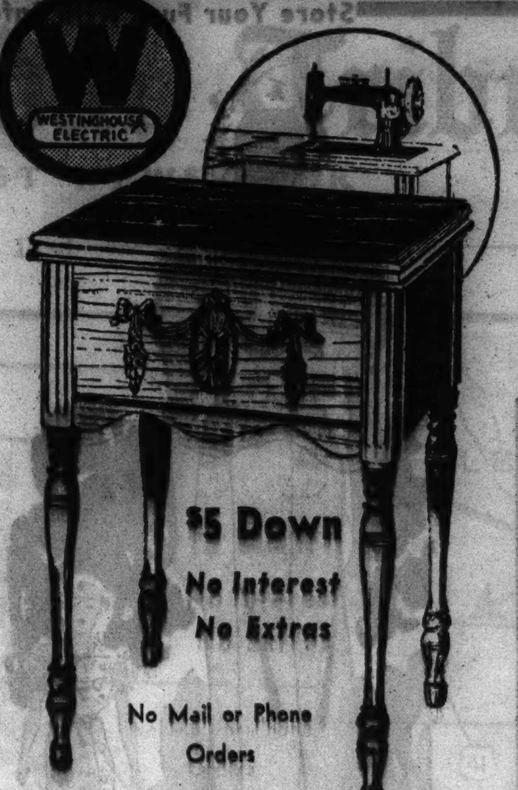

A Great Store in a Great City

THE FAIR

STATE, ADAMS and DEARBORN STREETS
Oak Park—Lake at Marion St. Milwaukee Ave. at Wood St.

Sale! $59 Westinghouse Electrified

SEWING MACHINES

In Louis XVI Console Cabinet

$5 Down
No Interest
No Extras

No Mail or Phone Orders

Specially Priced ...$49.50
Old Machine Allowance $18.50
Monday and Tuesday Only

$31

Complete with ALL ATTACHMENTS, Allen-Bradley rheostat, air-cooled A.C., D.C. motor.

This special All Electric Machine will make sewing a real pleasure. It is designed and built to meet the requirements of any home.

Machines Serviced 98c — **Hemstitching, reg. 10c yd.; 2 yds., 15c**

THE FAIR—Second Floor—Also Milwaukee Ave. Store.

NO MONEY DOWN 3 YEARS TO PAY

Special 6.6 cu. ft.

General Electric

$169.50

If Paid in 90 Days

Pay Only $5.70 Per Month for a Period of 36 Months

Special! The 1936 General Electric refrigerator at a cost so low you'll want to buy one immediately. 6.6 cubic foot size, with the thrift unit sealed in steel since 1927.

- All Steel Cabinet, Dreadnought Construction
- Stainless Steel Evaporator, Cannot Chip or Rust
- Low Operating Cost for Thrifty Housewives

THE FAIR—Main and Sixth Floors—Also Milwaukee Ave. and Oak Park Stores.

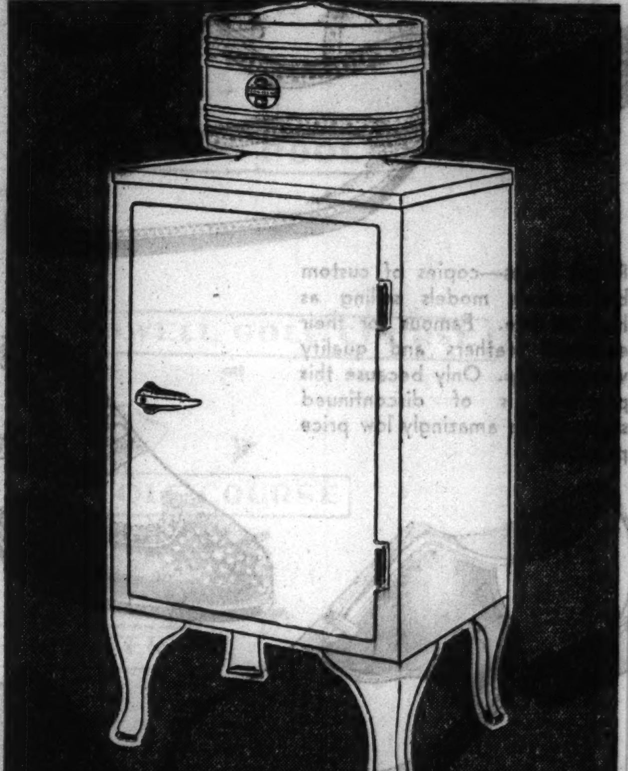

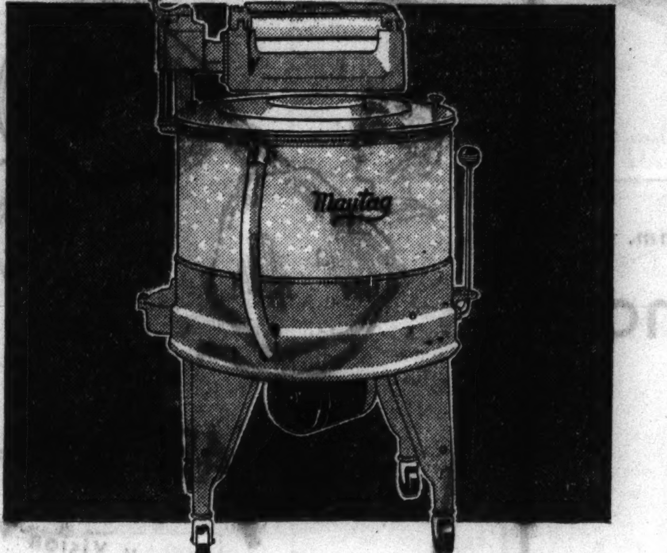

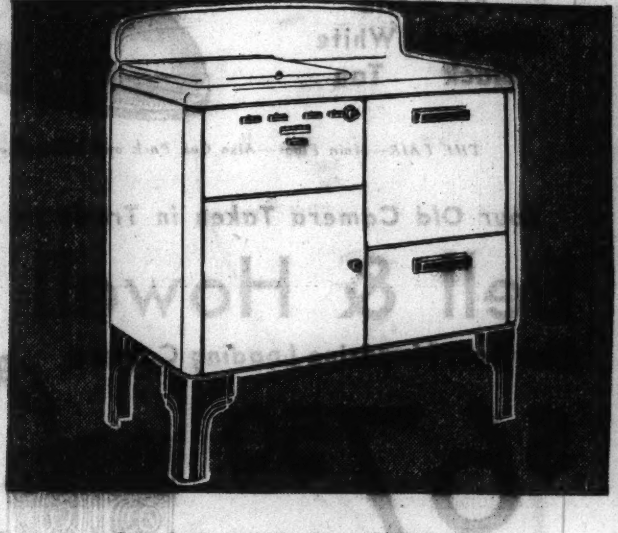

Do Away With Wash Day Cares—Buy a

MAYTAG Washer

$69.50

If Paid in 90 Days

NO MONEY DOWN—3 YEARS TO PAY
Less Trade-In Allowance On Your Used Washer

Washday is dead . . . rather, with Maytag Washers in the house, washday has shrunk to such small proportions that it has almost disappeared. A large wash plus this excellent washer plus a very short time . . . the washing is finished . . . savings to clothes and pocketbook.

Famous Maytag Gyrator Porcelain Enamel Tub — **Sanitary Sediment Trap Balloon Size Wringer Rolls**

Cook Food Better With Gas

Grand Gas Ranges

No Money Down — $59.50 — Up to 24 Months to Pay

If Paid in 90 Days

Small Monthly Payments

Your meals will be delicious when you use gas for cooking . . . and when you use Grand Gas Ranges they'll taste even better. These ranges are made by one of the oldest and largest manufacturers of gas ranges. In a style to fit any kitchen.

Full Porcelain Enamel Insulated With Rock Wool — **Robertshaw Oven Regulator Smokeless Porcelain Broiler**

THE FAIR—Main and Sixth Floors—Also Oak Park and Milwaukee Ave. Stores.

See the Beauty of Real Orientals in These

American Orientals

Regularly $76.50 to $92.50

$68 10% Down *Balance Monthly; Small Carrying Charge.*

These are quite the most beautiful American Orientals we've seen! Marvelously thick and heavy, in enchanting colorings, rich and satiny-like true Orientals, with a shimmering, beautiful surface. They're extremely durable, of course, and will wear for years. 9x12 size.

Rich, High Lustre Rugs

$31.95 10% Down *Balance Monthly; Small Carrying Charge.*

A remarkable value. Patterns are woven through to the back in most cases, and colors are charming . . . they'll heighten the decorative effect of any room. 9x12 size.

9x12 BEAUTIFUL FIBER RUGS $8.95
Novelty Weaves and Designs in Color.

THE FAIR—Fourth Floor—Three Stores.

INDIRECT LIGHTING FIXTURES

$5.98

Finished in two shades of chromium color. An attractive addition to your home, besides giving better light. Limited quantity.

Indirect Wall Brackets $2.49

Beautifully finished in either pewter or bronze color. Uses up to 100 watt bulb. Limited quantity.

THE FAIR—Sixth Floor—State Street Store Only.

Call State 2500—Telephone Shopping Service—Prompt, Efficient, Courteous Attention

Store Your Furs With Safety at The Fair—Call State 2500

A Great Store in a Great City

THE FAIR

STATE, ADAMS AND DEARBORN STREETS

Oak Park—Lake at Marion St. Milwaukee Ave. at Wood St.

Far Below Regular Prices

Men's Regal Shoes

Nationally Famous at a Far Higher Price Than This Sale Quotation

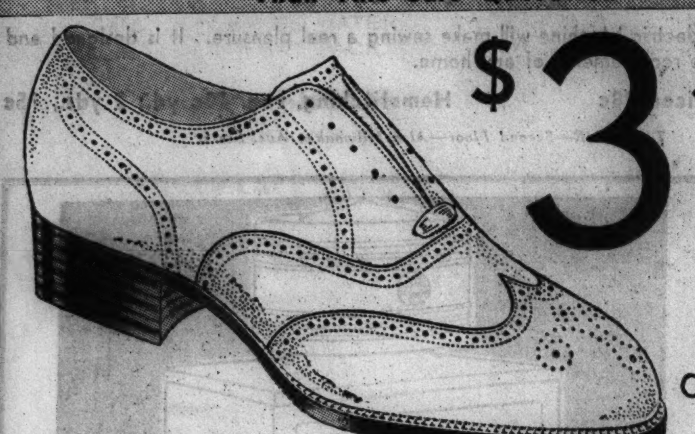

$3.33

REGAL

Regal Shoes—copies of custom bootmaker's models selling as high as $46. Famous for their excellent leathers and quality workmanship. Only because this purchase is of discontinued styles is this amazingly low price possible.

All White
Black and White
Black Tan

THE FAIR—Main Floor—Also Oak Park and Milwaukee Ave. Stores.

Your Old Camera Taken in Trade on This 16 mm.

Bell & Howell Filmo

New Fast Magazine Loading Camera

$67.50

Only $6.75 Down—
Balance Monthly; Small Carrying Charge.

A camera with the finest optical equipment . . . giving you professional quality at amateur price. Fitted with Hobson Cook F3.5 lens.

With 3 Year Factory Guarantee

A movie camera you can buy with confidence . . . made by the world famous Bell & Howell Co. Has extra speed for semi-slow movies and single frame exposure button for trick effects.

THE FAIR—Seventh Floor—Also Oak Park and Milwaukee Ave. Stores.

Save 1/3 to 1/2 on Women's

Fine Fitted Cases

Hurry . . . for there are only 396 of these fitted cases—and many are only one of a kind. Give one to the graduate, the June bride. Buy one for your own vacation. Choose from Du Pont fabricoid, split cowhide, buffalo, pigskin and top grain leathers. Beautiful assortment of fittings—many with removable fitted trays.

Values Up to $9.95

Fitted tray cases and lid cases. Du Pont fabricoid, leathers. Fitted with 8 pieces. In black or brown. Assorted colored fittings. $6.95

Values Up to $22.95

Fitted lid cases covered with top grain cowhide leather. Comb, brush, mirrors, cream jars, etc. $12.95

Values Up to $19.95

Lid and tray fitted cases. Also make-up boxes. Wide assortment of colors in fittings, linings. $9.95

Values Up to $24.95

Lid fitted and tray fitted cases covered with top grain leather. Assorted colored fittings, silk moire lining. $14.95

THE FAIR—Seventh Floor—Also Oak Park and Milwaukee Ave. Stores.

Dainty, Practical, Smart!

One and Two-Pc. Cotton Frocks

$2.95

Colors so glorious it is difficult to believe they are fast-color . . . but they are! And how they tub! Dresses for every warm-weather activity . . . dozens and dozens of charming new styles for the youthful and for the mature. Sizes 14 to 20 and 38 to 52.

Linen Suits Voiles Swisses
Batistes and Shantungs

THE FAIR—The Cotton Corner—Third Floor—Also Oak Park and Milwaukee Ave. Stores.

Fine Watches for Graduates

Bulova ('Miss America')

A charming 10 karat gold plated case and an excellent timepiece. $24.75

Girls' Round Watches

$12.50

Any young lady would be pleased to receive this lovely 10 karat gold plated watch. 7 jewel reliable movement.

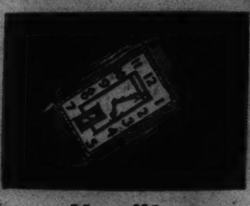

Hamilton

Men's 10 k. gold filled 17 jewel strap watches. Women's 17 jewel, 10 k. gold filled watches. $37.50

Girls' Waltham

Attractive white metal case and excellent 7 jewel movement. Girls will adore this. $15.00

Boys' Smart Watches

The stainless steel case is unusually attractive, and the 7 jewel movement is accurate and reliable. Special. $8.00

Purchases of $20 or Over May be Made on our Budget Plan.

THE FAIR—Main Floor—Also Oak Park and Milwaukee Ave. Stores.

Bulova (Senator)

White gold plated case with 15 jewel movement. Guaranteed movement. $24.75

Free Souvenirs Monday Only with Every Purchase of Air-Step Shoes

Round or Square

You'll Find the Shoes You're Looking for in

AIR STEP

Round the block or round the square, in town or out—Air-steps offer superlative comfort, for never has a shoe been created that so easily gives you the feeling of walking on clouds. Clever round or square toes to suit your taste.

$5.50

White kid or suede open shank sandals, broad straps, plain or patterned pumps, ties and oxfords with perforated vamps, dainty stitching and trimming and spectator types with tan calf trimming.

Have your New Shoes Broken In on Our Shu-Eez Conformer in Just Two Minutes

THE FAIR—Second Floor—Also Oak Park and Milwaukee Ave. Stores.

Dress Pictured Sizes 38 to 44

Women and Little Women—New

Coolish Dresses for Warmish Days

$10.95

Can you imagine anything so conducive to warm-weather comfort and chic as this winsome confection of a frock contrived of filmy chiffon? The flattering collar of Mousseline De Soie and smart front button trim make it especially adaptable to the mature figure.

Other Attractive Chiffon and Crepe Prints, Sizes 38 to 44, at $10.95

THE FAIR—Third Floor—Also Oak Park Store.

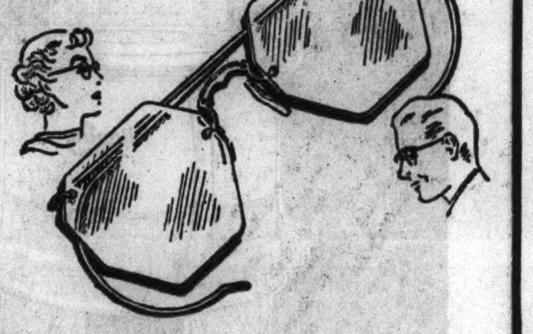

$9.45 Is a very low price for these Famous Bifocals!

Enjoy Full Vision With These Smart

De Luxe Bifocals

Kryptok seamless lenses in engraved pink or white gold filled Fulvision frames or mountings. Allvision temples which allow full vision. Wear these glasses for distance and for reading. Sight test by one of our experienced optometrists included free.

THE FAIR—Seventh Floor—Three Stores.

10,000
Women's All Pure Linen
Handkerchiefs
Samples
Values to 50c

Hand Embroidered! Hand Appliqued! Hand Spoking! Hand Rolled! **15c** Appenzell Types! All White! Color on White! Pastels! Also Prints.

$1.65 Dozen

THE FAIR—Main Floor—State Street Store.

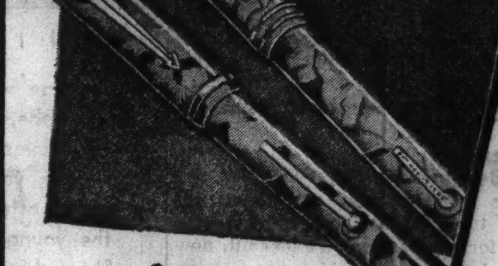

$1.49 Made to Sell for $3.50

Is the Sensationally Low Price for These

Swan and Conklin Pens

All are perfect, smooth writers. 14-kt. gold iridium-tipped points. Choice of colors. Long and short clip styles. Discontinued models.

PEN AND PENCIL SETS

Made to Sell for $7.50

Swan and Conklin pens. 14 kt. gold iridium-tipped points. Automatic pencils. $2.95

THE FAIR—Main Floor—Three Stores.

For the Graduate and Fathers' Day Gifts

Schick Dry Shavers

$3 Down *$1 a Week* ***No Carrying Charge***

Boys just beginning to shave, men with tough beards and tender skins, older men with deeply wrinkled cheeks—all get quick, close shaves. NO BLADES, so no cutting or discomfort. No Lather—so you can shave without removing a collar—thousands of men are being converted to this new way. 30 Days Free Trial. Priced at $15

Evans' 3-Piece Boudoir Set
$5.00
Comb, brush, mirror in many colors, including the new red. Originally $12.95.

Four-Piece Boudoir Set
$2.49
Comb, brush, mirror, powder box. Black, blue, green and ivory.

4-Piece Military Brush Sets
$1.69
Chrome and enamel fine bristle brush with a comb. Two military brushes, cloth brush and comb. Made by Elgin.

Imperial Rolls Razor
$8.95
A gift any man or youth would be thrilled to receive. Regular $10.

Prince Alexis N. Gagarin Perfume
$2.95
Exquisite Lilac, Egyptian Bouquet, or Blossom of India odeurs. Made to sell for far more.

Bourjois' Imported Face Powder
2 for 95c
Made in France. Formerly $1.50. Naturelle and rachelle shades. 49c each.

Bourjois' Perfume
$2.95
Made in France. Mon Parfum, originally $10. Or Fleur Persane, originally $7.50.

Ybry Perfumes
$1.00
World famous odeurs—Mon Ame, Femme de Paree or Desir de Coeur. Formerly $1.50.

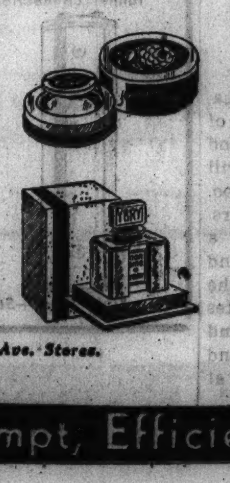

THE FAIR—Main Floor—Toiletries—Also Oak Park and Milwaukee Ave. Stores.

In Our Cool Downstairs Store

Famous Makes Shoes At Tremendous Savings

Stetson
Arch Preserver
Mary Adams

$2.65

$5 to $12.50 Values

Novelty and Arch Shoes—Stetson, Arch Preserver, Mary Adams and other famous makes. Shoes to give you comfort and style. Black, Brown, Beige, Grey and White Kid. Also reptiles.

The Stetson Shoes are slightly substandard.

Pumps Straps
Ties Oxfords

Sizes 3½-9 but not in every style

NO PHONE OR MAIL ORDERS

THE FAIR—Downstairs Store—Also Milwaukee Ave.

Mary Adams Hi-Archa NARROW HEEL SHOE

Call State 2500 - Telephone Shopping Service - Prompt, Efficient, Courteous Attention

Graphic Section

Chicago Sunday Tribune

WORLD'S GREATEST NEWSPAPER

JUNE 7, 1936.

Drama Music Movies Hollywood

This map, showing location and extent of the forest preserves of Cook county, is reproduced, with slight alterations, from a map prepared expressly for The Chicago Sunday Tribune by John Barstow Morrill and drawn by Victor Seastrand.

Forest Preserves Playground of Millions

VAST playground is the forest preserve district of Cook county, which provides more than 51 square miles of natural woodland for the pleasure of the people of Chicago and surrounding territory. With its 33,000 acres, this great recreational preserve is larger in area than any similar series of tracts in any metropolitan district in the whole United States.

That Chicagoans, people from the suburbs and thereabouts, and visitors from near and far enjoy the undoctored beauty of the forest preserves' woods and streams is proved by the fact that annually more than 15,000,000 persons visit the areas under the jurisdiction of the district. The 15,000,000, of course, include innumerable repeat visits by those who delight most in the attractions of the preserves.

It was in the early years of the present century that farseeing citizens of Cook county came to realize the necessity of establishing natural recreational areas for the benefit of the rapidly increasing population of Chicago and its suburbs. An escape from the congestion of the great city was essential to the well-being of the population. In 1915 the largest area of its kind in the country was set aside "to protect and preserve the flora, fauna, and scenic beauties and to restore and restock, protect and preserve the natural conditions, for the purpose of the education, pleasure, and recreation of the public." Today that area has grown into one of 33,000 acres, bordering the Des Plaines river, the north branches of the Chicago river, the Skokie marsh, Salt creek, Thorn creek, and various other inland streams and waterways.

Since 1929 a program of improvement has been put into effect to care for large crowds adequately without injury to the landscape. The forest preserves now present a spectacle of beauty and service for the millions who visit them each year. These visitors utilize the preserves for all imaginable forms of outdoor recreation, including horseback riding, hiking, baseball, swimming, golf, skiing, tobogganing, nature study, and scores of other sports and pastimes. Most important, perhaps, of all the uses to which the great playgrounds are put is picnicking. Special provisions have been made in all the different tracts of the preserves to make picnicking easy and without discomforts.

Thirty-one shelters, each with one fireplace or more, have been erected in the principal picnic areas. Thirty-six trailside fireplace shelters along the various hiking paths accommodate picnickers who wander from their automobiles. The forest preserve district provides trail maps for those who enjoy hiking through the woods.

There are five golf courses in the preserves, three modern swimming pools, and more than 150 miles of trails. Automobiles are restricted to certain entrance roads and inclosed parking spaces near the borders of the various woodland areas. The idea, of course, is to preserve the natural beauty of the tracts and to get the people out of their automobiles and into the depths of the woods. Wherever necessary the beauty of the woods is being preserved through reforestation.

Not the least of the attractions of the preserves are the wild flowers that bloom so profusely within them in the springtime and the song birds that nest in their leafy branches or make of them stopping places during spring and autumn migrations.

The forest preserves are divided roughly into more than forty different tracts.

Joan of Arc Comes to Chicago in Cornell's Production

Shaw's Drama Runs True to Old Documents

Actress-Manager Offers Fine Historical Drama for 2 Weeks at Grand.

By Charles Collins.

THE lore of Joan of Arc, alias Jeanne La Pucelle and the Maid of Orleans, supplies a wealth of material for a discourse on Katharine Cornell's arrival in Chicago [tomorrow night at the Grand] with Bernard Shaw's drama, "Saint Joan," as her offering. Historians, scholars, dramatists, and poets have been fascinated with the subject for five hundred years. In modern times two chronic humorists—Shaw and Mark Twain—have been converted into temporary mystics by Joan's strange, well documented story.

The principal source for the modern view of her life and character is a work in five volumes by a learned Frenchman named Jules Quicherat, published by the Société de l'Histoire de France in the years 1841-1849. This contains the complete records, with verbatim testimony, of her trial as a witch, sorceress and heretic in 1431, and also of the legal investigation of 1456 which rehabilitated her character. Most of the other contemporary material relating to Joan is collected in the Quicherat publications. Since then some new information has come to light in the journals of Morosini, a Venetian merchant, and Eberhardt von Windecke, a German, and in documents containing a few auxiliary facts found in the Vatican and Vienna libraries.

Mysticism vs. Abnormal Psychology.

The historical evidence is clear and complete; the only thing lacking is an authentic contemporary portrait in drawing, painting, or sculpture. Shaw's drama is a sound, modern interpretation of her character and also of those currents of medieval thought and statecraft which caused her cruel death.

Her auditory and visual hallucinations—voices in church bells carrying messages from God, and apparitions of SS. Michael, Margaret and Catherine — may be defined according to one's personal bent toward mysticism or science. A psychologist would say that these were symptoms of the paranoid mind, and would point to other aspects of her behavior—her military exploits, her taste for male attire, especially armor, her rebelliousness against authority, her domineering attitude toward her associates—as points in favor of his diagnosis. Shaw, always contemptuous of modern medical science, wipes out this argument by calling her a genius, but thereby leaves the psychologist a last word to the effect that the term "genius" often covers much abnormal psychology.

Did Joan Look Like Katharine Cornell?

By coincidence Shaw's description of Joan in his stage directions is a fair thumbnail sketch of Katharine Cornell. He writes:

"She is an able-bodied country girl of 18 or 19, with an uncommon face: Eyes very wide apart and bulging as they often do in very imaginative people, a long well shaped nose with wide nostrils, a short upper lip, resolute but full-lipped mouth and handsome fighting chin."

In his preface to the play he gives his reason for this description, as follows:

"A sculptor of her time in Orleans made a statue of a helmeted young woman with a face that is unique in art in point of being evidently not an ideal face but a portrait, and yet so uncommon as to be unlike any real woman one has ever seen. It is surmised that Joan served unconsciously as the sculptor's model. There is no proof of this, but those extraordinarily spaced eyes raise so powerfully the question: 'If this woman be not Joan, who is she?' that I dispense with further evidence."

Other Plays on Maid of Orleans.

The principal plays in which Joan figures are Shakespeare's "Henry V.," Part 1; Schiller's "Die Jungfrau von Orleans"; Emile Moreau's "Le Procès de Jeanne d'Arc," and Shaw's. Shakespeare deals with her according to the English view of her time: She has fiends as familiar spirits and when faced with the stake she pleads pregnancy, naming first the Duc d'Alençon and then the king of Naples as her lover. Schiller's drama, which Shaw calls "a witch's caldron of raging romance," has been acted by many famous tragediennes. Moreau's [circa 1910] concentrates on the trial scene and makes full, effective use of the actual testimony as recorded in contemporary documents. Sarah Bernhardt acted it with notable success in her last phase.

MAID OF ORLEANS IN SHAW'S PLAY

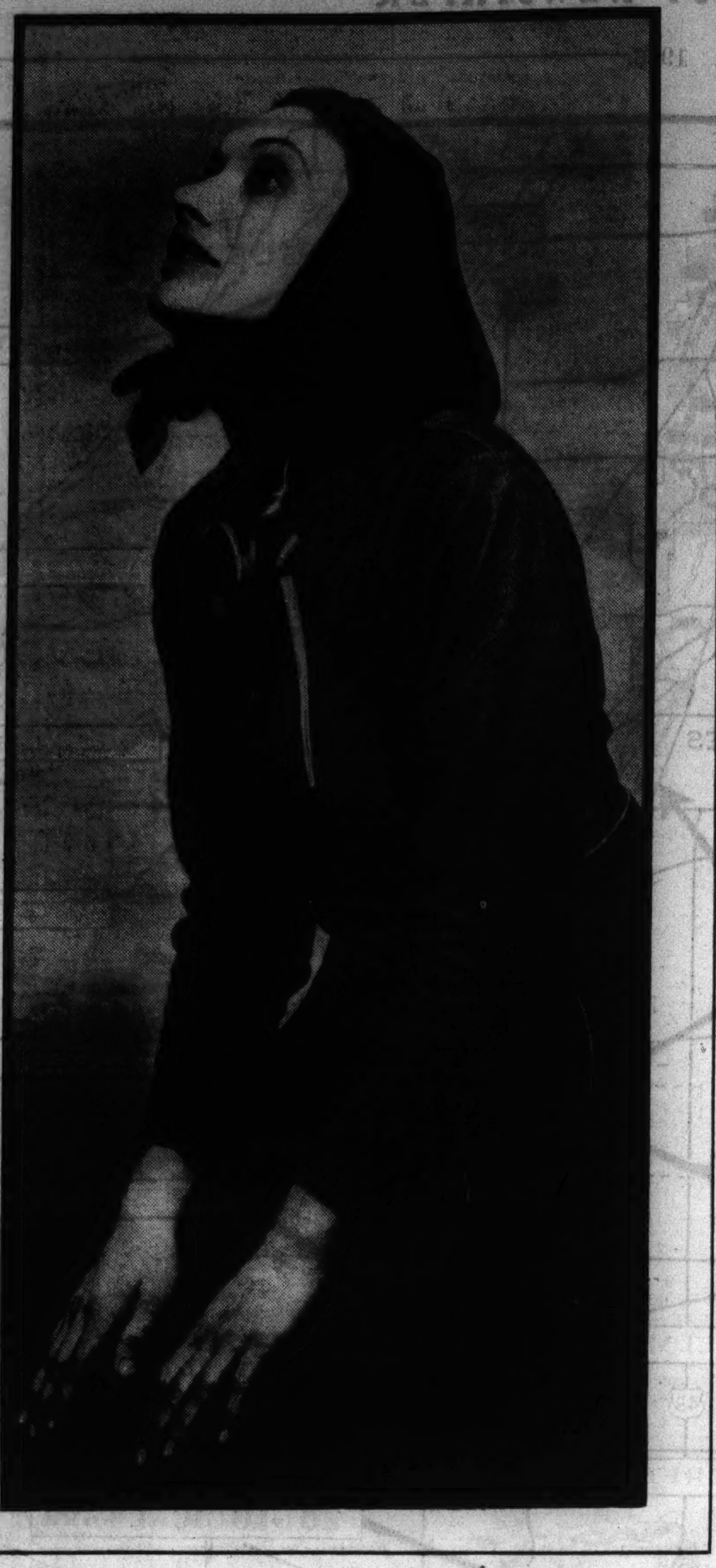

Katharine Cornell is here depicted as she appears in the early scenes of Shaw's drama, "Saint Joan," before the mystic peasant girl of Domremy puts on shining armor as the warrior Maid of Orleans. Here she is hearing voices in church bells. [Bloom Photo.]

Summer Operas

THE St. Louis Municipal opera began its eighteenth consecutive season in the open air theater in Forest park on June 5, with the Ziegfeld musical play, "Kid Boots."

Among the principals are Vivienne Segal, June O'Dea, Ray Middleton, Janet Reade, Bertram Peacock, Helene Denizon, danseuse; Georgie Price, Joseph Macaulay, Audrey Christie, Detmar Poppen, Earle MacVeigh, and Carl Randall. Laurence Schwab, producer and playwright, is directing the Municipal opera offerings for his second season.

Other players in the season will be Helen Gleason, Armida, Billy House, Billy Rayes, Albert Mahler, Noel Francis, Zamah Cunningham, Nina Olivette, June Havoc, Inez Harvot, and Rosie Moran. Guy Robertson, Gil Lamb, Ruby Mercer, Edward Nell Jr., John Clarke, John Cherry, and Al Downing, of former St. Louis summer seasons, also will return.

The schedule after "Kid Boots" is:

June 15, "The Three Musketeers"; June 22, "No, No, Nanette"; June 29, "Sons o' Guns"; July 6, "The Bohemian Girl"; July 13, "Oh Boy"; July 20, "The Merry Widow"; July 27, "The New Moon"; Aug. 3, "A Connecticut Yankee"; Aug. 10, to be announced; Aug. 17, "The Red Mill"; Aug. 24, "Glamorous Night," book and music by Ivor Novello [American première].

Beach Walk Gets Elaborate Summer Show

THE Beach Walk, outdoor cabaret of the Edgewater Beach hotel, will open next Saturday. Bernie Cummins will return with a band of 20 musicians. An elaborate floor show will be presented.

The program will be headed by the dance team of Enrica and Novello. Other entertainers will be Emily Von Loesen, ballerina; Harriette Smith's "Lovely Ladies" chorus, increased to 12; the Sherr Brothers, comedy dancers; the Bonners, singing duo, and Paul Gordon, trick cyclist. There will be fifty people in the troupe.

Only two shows will be given each night. Bernie Cummins' orchestra will play from 8 p. m. to closing on the Beach Walk. Herbert Foote's concert ensemble will play in the Marine dining room from 7 to 8 p. m.

● The Blackhawk continues with Joe Sanders' band and revue. Barbara Parks, singer, is featured.

● "Moonlit Fiestas" are featured nightly in the Continental Room at the Stevens hotel, where Ramon and Renita are appearing with Xavier Cugat's orchestra. Their newest dance is called the "Ravelero." Ramon and Renita have been engaged for the Broadway production "The Forbidden Melody," by Sigmund Romberg and Otto Harbach, to be staged next fall.

● The floor show at the Club Royale-Frolics contains Gale, Tracy and Leonard, crooning comedians; Louise Lucano, dancer; Abbott and Tanner, tap dancers; Virginia Crane, soubrette; Marie Hollis, acrobat; Hal Monte, song-and-dance-man, and Henri Lishon's orchestra.

● With its new cooling system in operation, the Chez Paree offers a comfortable summer for its patrons. Paul Draper, exceptionally talented tap dancer, leads the current bill. A new attraction is Ella Logan, singer, who comes here after a successful season in New York, both in night clubs and on the radio. Edna Sedgwick, ballet and tap dancer is held over from the recent Harry Richman revue. She is featured in a new revue with sixteen dancing girls. Bill Steele is master of ceremonies. Henry Busse and his orchestra continue.

● Nine girls are making their bows in the floor show led by George Givot and presented in the College inn. They answer to the title of "College Inn Blondes." All are products of Chicago, as is Dorothy Byton, director of the group. Givot's specialties for the week will be "Cowboy Joe," and "I'm Single Again." The ice skating show, starring Evelyn Chandler, continues.

● Lois Ravel, radio singer, is making her first Chicago appearance in the new Chez Paree show which headlines the Yacht Club Boys and Paul Draper. She has been a favorite with the Miami Beach winter crowds for several seasons. She features distinctive arrangements of popular melodies.

● Stan Norris and his band are billed as the attraction at the Merry Garden ballroom. Tonight marks the closing party. Extra prizes will be distributed. Merry Gardens will reopen about the first of September. Stan Norris will spend the summer in Hollywood.

Mantle Names Best Dramas of N. Y. Season

"Winterset," "Boy Meets Girl," "Idiot's Delight" Among Those Chosen.

By Burns Mantle.

NEW YORK.—[Special.]—The Players' club, having capped the theater season, according to custom, with the revival of a favorite play of other days, of which more is related hereafter, it is fitting that your correspondent should also observe the annual custom of selecting the best of the plays that have been produced in this theater capital this particular season.

Although the list of new plays was shorter by ten or twenty than it formerly has been, the average in quality was higher. Therefore, it is with more than usual enthusiasm that we give you these ten to ponder, and to wait for, either in the flesh or on the screen, the next few years.

The Maxwell Anderson's "Winterset," a modern tragedy pleading for social justice, wedded in the writing to a poetic drama form, which won the drama critics' prize.

Play Is Vigorous Protest Against Madness of War.

Robert Emmet Sherwood's "Idiot's Delight," a timely, vigorous, and amusing protest against the madness that is war, which won the annual Pulitzer award.

Katherine Dayton's and George Kaufman's "First Lady," a deft satire of Washington social life, which has run the better part of the season with Jane Cowl as its star.

S. N. Behrman's "End of Summer," an observing contemporary comedy of problems facing the inhibited rich and the educated poor, with Ina Claire its active star, which was frequently mentioned as a runner-up for both the critics' and the Pulitzer awards.

Samuel and Bella Spewak's "Boy Meets Girl," the outstanding character comedy success of the year, tossing shafts of barbed satire in the general direction of Hollywood, Cal. This one won the Dramatists' Guild award as the season's happiest comedy.

Laurence Houseman's "Victoria Regina," a sentimental tour-de-force in which the talented Helen Hayes plays Britain's favorite queen and empress from the day of her accession when she was 16 to the day on which she celebrated her golden jubilee— and plays her with persuasive charm.

"Dead End" Is Vivid Sketch of Contemporary N. Y. Life.

Sidney Kingsley's "Dead End," a vivid sketch of contemporary New York life related to the birth of the gang spirit and the life of city streets that have cradled a variety of public enemies.

Dodie Smith's "Call It a Day," a wholesome and fascinating picture of English family life that has appealed to large sections of playgoers as the most satisfying of current domestic dramas.

And two dramatizations of popular novels of others days: Owen and Donald Davis' "Ethan Frome," from Edith Wharton's novel, which enjoyed a definite success earlier in the season, and Helen Jerome's "Pride and Prejudice," which brought Jane Austen to life for an older public that adored her, and introduced her to a new public that found her quaintly and sentimentally stimulating. . . .

There is always a temptation to qualify any list of ten best plays. Either to say that these are really the ten best of the successful plays, or the ten most satisfying plays. It is a little silly, for example, to name ten plays from this season's list without including Bernard Shaw's "Saint Joan," but that is put aside as being a revival, seeing that it already enjoyed a run as far back as 1911, and has been available in book form ever since.

There is a number of other outstandingly fine dramas that miss being listed for one reason or another, but mostly because their appeal was to a special public, and they thereby ceased to figure importantly as significant contributions to the theater of this year.

One Act Plays Develop in a Monotonous Manner.

This is true of such plays as Sidney Howard's dramatization of "Paths of Glory," Irwin Shaw's vital fantasy, "Bury the Dead," and T. S. Eliot's poetic "Murder in the Cathedral." The last two are long one act plays holding a little monotonously to the development of a single situation.

There were two excellent semi-propaganda plays, Albert Bein's dramatization of Grace Lumpkin's "Let Freedom Ring," and the English Greenwood-Gow "Love on the Dole," that were also rather definitly for limited publics. And two tricky melodramas, Roy Hargrave's "Room in Red and White," and James Warwick's "Blind Alley," which many may have preferred as entertainment but which lack something in distinction. There was also Lynn Riggs' "Russet Mantle," which the author evidently wrote as a serial drama only to see it converted into something of a chatty comedy.

But none of these, I would say, were as important to the theater season as any one of the ten I have selected. That being my story, I shall stick to it.

SINGS IN SOPHIE TUCKER'S TROUPE

Dale Sherman is an attractive participant in the cabaret revue which Sophie Tucker is offering in the Terrace room of the Hotel Morrison. She is a fine vocalist. [Maurice Seymour Photo.]

WPA Drama

GEORGE KONDOLF, WPA theater director, announces the New York production, "Triple A Plowed Under" for the Great Northern, to open shortly after the end of the run of the current play, "Chalk Dust," which will close on June 13. "Triple A Plowed Under" requires a cast of over 100 and 25 settings.

The show will run one hour, with no intermissions, and will be presented twice nightly.

Always Thrilling Dance Music at the Trianon-Aragon
GRIFF WILLIAMS and His Great Music
Chicago has been cheering this great maestro and his perfect dance rhythms!
ARAGON
LAWRENCE and BROADWAY
Our cooling systems assure perfect dancing comfort!
MAL HALLETT and His Famous Band
Great dance rhythms . . . and brilliant entertaining stars . . . sensational music!
TRIANON
62nd and COTTAGE GROVE
It's always delightfully cool!

THE PALMER HOUSE
is pleased to present
GUY LOMBARDO
and his Royal Canadians
Every Evening
in the
EMPIRE ROOM
with a Complete New Floor Show
Medrano and Donna
World-famous Argentine Dancers with their own Tango Orchestra
Milton Douglas
Oliver Wakefield
Abbott Dancers
No Cover Charge—Minimum Charges:
Dinner $3.00 Supper $2.50
Saturdays and Holidays
Dinner $3.50 Supper $3.00

SOPHIE TUCKER
AND HER ORCHESTRA—DIRECTED BY JACK FULTON
ASSISTED BY TED SHAPIRO—WITH DALE SHERMAN
FEATURING
DARIO & DIANE
Sophisticated Dancers Direct from Rainbow Room Rockefeller Center, New York
BOB DUPONT • EMBASSY FOUR
TEN GLORIFIED BEAUTIES
NO COVER CHARGE
TERRACE ROOM
MORRISON HOTEL

COOL As a Snow Capped Mountain—
. . . New, Modern, Air-Conditioning Plant Assures 70° Comfort Always!
Mike Fritzel and Joe Jacobson present—
Filmdom's Four Famous Funsters
YACHT CLUB BOYS
ADLER, KELLY, KERN, MANN
Glorifying the American Sense of Humor
Your Favorite Dancer
PAUL DRAPER
"Taps so perfect, they're almost unbelievable."—Lawson, Daily News
Extra—Added Attraction!
ELLA LOGAN
"Radio Song-Sation"
EDNA SEDGWICK—BILL STEELE
Complete New Oscar Revue
Music by HENRY BUSSE and His Orchestra
No cover charge. Minimum $2.50 including dinner served from 5:30 to 10 p. m.
CHEZ PAREE
610 FAIRBANKS COURT
DELAWARE 3434

MAT. TODAY 2:30 AIR-CONDITIONED
Held over! by popular demand!
9th WEEK BEGINS TODAY
THE GREAT ZIEGFELD
WILLIAM POWELL
MYRNA LOY
LUISE RAINER
All Seats Reserved. Twice Daily, 2:30 and 8:30
SEATS NOW ON SALE FOR LAST WEEK
ERLANGER THEATRE
CLARK NR. RANDOLPH

DINE AND DANCE IN COOL COMFORT TO THE GREAT RHYTHMS OF
JOE SANDERS
and His Nighthawks
Blackhawk Dinner $1.50
BLACKHAWK
RANDOLPH AND WABASH
DEA. 6262

Advertise in the Tribune

Tête à tête Or Cheek to cheek
Drop into the gay Eastman Casino for an informal chat or a snack. Concert ensemble at luncheon. Dance music and entertainment from 4:45 p. m. to closing.
OPENING JUNE 7
"Radio Frank" BESSINGER
with Will Hollander and His Orchestra
EASTMAN Casino
CONGRESS HOTEL, John Burke, Mgr.
National Hotel Management Company, Inc. • Ralph Hitz, Pres. • J. E. Frawley, Vice Pres.

AMUSEMENTS.
GRAND OPERA HOUSE
Mon. 8:15 Sharp
TWO WEEKS ONLY
Mats. 2:15 Weds.-Sats.
Good Seats Available All Performances
KATHARINE CORNELL
IN BERNARD SHAW'S
SAINT JOAN
WITH
ARTHUR BYRON
MAURICE EVANS
CHARLES WALDRON
EDUARDO CIANNELLI
GEORGE COULOURIS
Staged by GUTHRIE McCLINTIC
Settings and Costumes by Jo Mielziner

AMUSEMENTS.
BLACKSTONE 7th at Michigan Phone Har. 6609
LAST WEEK MAT. WED.-SAT.
"THREE Wise Fools"
BEGINNING MONDAY, JUNE 15TH
"BROKEN DISHES"
Martin Flavin's Domestic Comedy
Harry Minturn Dir. A Federal Theatre Unit

FEDERAL THEATER NUMBER ONE Presents
7th and Final Week
"CHALK DUST"
STIRRING COMEDY DRAMA
CAST OF 50—25 SCENES
A Hit in New York and Chicago
BEST SEATS—EVES. 75c
MATS.—THURS., SAT., 40c
NO SUNDAY PERFORMANCES
GREAT NORTHERN
26 W. JACKSON HAR. 7883

Subscribe for the Tribune

Critic Sleuths Out Clews to Summer's Music

World Tours, Broadcasts Call Artists

Melchior to Sing in Paris, London, Pons Remains Here for Radio Series.

By Edward Barry.

THREE weeks ago I gave you a dose of miscellaneous news and threatened you with more. As I explained at that time, odd scraps collect in improbable corners of a music reporter's desk during the months when he is busy with the earth shaking events which are Chicago's portion from early fall to the middle of spring. And other bits keep coming in regularly. The sources are too numerous to list, even if there were any sense in giving away the workings of a nice secret service system.

Until the time comes to break the big story on the Liszt-Paganini joint recital [whose sponsors, I understand, are dickering with several local theater managers for an early October booking], this column will be stuffed, every three or four Sundays, with news notes of minor and major moment from the four corners of the earth. [Realistic newspaper men call this sort of thing "filler."] Any one who is not careful is likely to get a world outlook on music, for these visitations will cease only with the coming of the cleansing autumnal rains.

The singers and instrumentalists who wear a path through Chicago from October to April do not go off and die when summer approaches. Here are some notes on the doings of a few of them during this critical time of year.

London to Hear Melchior in Tristan Four or Five Times.

Lauritz Melchior, who played Tristan in a full dress suit at the four performances here last November of Frederick Stock's concert version of the Wagner opera, is dividing the spring and early summer between London and Paris. He was scheduled to sing his 100th Sigmund [in "Die Walküre"] at the former city's Covent Garden a week ago Monday. London is supposed to hear him in Tristan four or five times. Early this month Melchior enacts Lohengrin and Tannhäuser for Paris, returns to England for another Tristan and goes to his big estate in Denmark to give the major portion of the summer to simple country life.

Kirsten Flagstadt worked with Melchior at Covent Garden on the occasion of her debut there as Isolde last month. The great Norwegian soprano tallied fourteen curtain calls. Emanuel List, our Baron Ochs of last winter's "Rosenkavalier," sang King Marke the same night.

Mme. Flagstadt can testify to the dangers as well as the satisfactions of Wagnerian music drama. While watching a performance of "Götterdämmerung," she was hit on the head by a glass powder compact, dropped, presumably, by some one in an upper tier who had lost control of herself under stress of the emotional excitement produced by the momentous epic.

Joseph Hofmann is in South America, where the winter season is well under way. He will play thirty programs on that continent, and finish them in time to reappear in Philadelphia this October for an engagement with the resident orchestra.

Lily Pons to Start Work on Another Picture in August.

Lily Pons is reported from Connecticut. Broadcasting will keep her in this country all summer, with work on another picture starting in August. Heifetz also remains in America, cruising the California shores and hugging his latest and most glorious memory, that of the guest appearance he made with the New York Philharmonic orchestra on the occasion of the Toscanini farewell.

My scouts have tracked Ezio Pinza to Rome. This sonorous Giovanni and Mefistofele of the 1935 Chicago opera season goes to Covent garden and Paris from there, then to Australia for a ten week recital tour with Elizabeth Rethberg. Eugene Ormandy, late of Minneapolis, conducts the Budapest orchestra, the Vienna symphony, and London's B. B. C. outfit. He will remain in Europe all summer, directing the Amsterdam and Stockholm orchestras in September, and leaving for the United States in time to take up his new duties in Philadelphia the following month.

John Charles Thomas is tinkering with his speedboat. The soft spoken Athanael of November's "Thais" likes the roar of 300 horsepower in his ears.

Winifred Christie, who plays double keyboard pianos so satisfactorily, has been sighted in The Hague and Amsterdam. Richard Crooks sang in Hawaii last Monday, then continued his journey to Australia. In that country and New Zealand the tenor is booked for fifty appearances.

Popular Priced Met Season Has Enthusiastic Audience.

The Metropolitan Opera association of New York made quite a success of the four weeks popular priced season that ended last night. The directors' dream of breaking even as far as finances are concerned failed of complete realization, but attendance was good, performances excellent, and the public enthusiastic.

Besides the standard repertoire, the Metropolitan used such things as Gluck's "Orfeo" and Smetana's "The Bartered Bride." The singers were of high caliber, despite the greatly reduced tarifs. Such familiar names as Edith Mason, Armand Tokatyan, Joseph Bentonelli, and Sidney Raynor appeared in the casts.

The $3 top seems to belie the "popular price" qualification of the spring season, but you must remember that it takes $7.70 to capture a main floor seat at the Metropolitan during the winter weeks.

Speaking of the Metropolitan opera, a recently published book on the organization gives some interesting répertoire statistics. "Aïda" has been the most frequently sung opera in the fifty-two years of the company's history. "Lohengrin," "Faust," "Pagliacci," and "La Boheme" follow it in that order. Although only one Wagner work ranks near the very top, that composer is so well represented a little farther down [with "Tannhäuser" and "Die Walküre"] that he takes from Verdi and the other Italians the highest honors for total number of performances.

Salmaggi's Opera Company to Appear in Brooklyn.

And speaking of New York, Alfredo Salmaggi's Opera company is opening an outdoor season at the Brooklyn Sports stadium [renamed Metropolitan Lyric stadium just in time] one week from tonight. No announcement has been forthcoming as to whether a successful run there would be allowed to interfere with Salmaggi's performances of "Carmen" and "Aïda," previously announced for Soldiers' field, Chicago, July 11 and 12.

Rochester university will have a taste of outdoor opera when Fortune Gallo's San Carlo company takes over its campus for a week. Just what week, has not yet been divulged. The same outfit [referring to the San Carlo people, not the university] will work at Jones Beach, Long Island, a little later, singing grand opera on a floating stage before a looked-for audience of 10,000.

It is quite possible that the best series of purely orchestral programs in America this summer will be heard right here in Ravinia park, beginning July 3. Tentative plans call for a five weeks' season, with four concerts by the Chicago Symphony orchestra each week. In the absence of definite details about programs and conductors [it is improbable that either Stock or DeLamarter will be able to take any of the concerts], you will be fascinated by a brief account of the ambitious open air project on which New York City again is working.

Lewisohn Stadium to Be Scene of Opera, Ballet.

Lewisohn stadium will probably be the scene this summer of ballet and opera, as well as purely symphonic performances. An all-Strawinsky program by the American ballet, and another of the Catherine Littlefield group, devoted exclusively to Ravel, will lend additional interest to a series which promises to open on June 24 in a blaze of brilliance. Albert Spalding is scheduled for that date, with Jose Iturbi conducting the entire Philharmonic Symphony orchestra. The great violinist's vehicle will be the Beethoven concerto.

No details are at hand as yet on titles or casts for the six opera performances. Harold Bauer, Mischa Elman, and George Gershwin are included in the tentative list of soloists with the orchestra.

The god of music will be worshiped under still more distant skies this summer, although Europe, not being blessed with our tropical climate, usually inposes a roof between its music and the sky. Those happy creatures who are free to range the roads of that continent in search of melody these next few months are offered a series of lures calculated to keep them footsore in pursuit until well into the fall.

Toscanini to Attend the Salzburg Festival.

This page carried a tiny item last Sunday about the Bayreuth festival, which will run July 19 to Aug. 31, with an intermission of two weeks or more around Aug. 1. The intermission looks like a deal with the Olympic authorities, whose show will go on in Berlin, but it may be nothing more than a gracious gesture toward those hardy Isoldes for whom an interval of shot-putting would seem a desirable preparation for an even more robust collapse on the couch of the dying Tristan. But, come to think of it, I do not believe "Tristan and Isolde" is scheduled for Bayreuth.

The Salzburg festival, in Mozart's mountain girdled birthplace, starts July 26 and ends Aug. 31. It will probably bring the great of the earth to the little Austrian city, even Toscanini himself.

Wagner and Mozart are paired at Munich, and will be worshiped together until the end of August. There are Wagner festivals during July in Zoppot and Neuschwanstein, both in Germany. Bruckner specialists will assemble in Zurich for four days beginning June 20, and again in Linz on July 18. Schumann and Mozart are being honored this month in Zwickau and Würzburg, respectively.

Although the two major festivals [Bayreuth and Salzburg] continue to Aug. 31, Interlaken and Geneva will enter into competition with them with a William Tell play and a Debussy week. The Tell business runs into September. On the eleventh of the following month the Bruckner enthusiasts have another try at their man, this time in Leipsic. The Sheffield festival, Oct. 21 to 23, is the last event which can by any stretch of the imagination be classified as summer music.

COZY LOOKING PAIR

This could be — but isn't — an illustration for that old song with the refrain which ran "Hold me just a little closer, lovey mine." It is, instead, a "still" from "San Francisco," which features Jeanette MacDonald and Clarke Gable, the cozy looking pair you're gazing at. (United Artists.)

Music Calendar

Today.

Central church chorus; Martha Ortlep and Robert Jenkins, soloists; Armour Institute of Technology baccalaureate service, Orchestra hall, 11 a. m. Symphonic Male chorus; Albraham Lincoln center; 3:30 p. m.

Festival choral evensong, University of Chicago choir, Mack Evans, director, St. Luke's church, Evanston, 4:30 p. m.

Spring choral service, Fourth Presbyterian church, 8 p. m.

Cultural collective festival, Thorne hall, Superior street and Lake Shore drive, 8:15 p. m.

Monday.

Frank Taylor, baritone; Raymond Anderson, violinist; Columbia School of Music; 8:15 p. m.

Tuesday.

Civic Choral society of Chicago, Kimball hall, 8:15 p. m.

Elizabethan Madrigal singers, Ida Noyes hall, University of Chicago, 8:30 p. m.

Children's music festival, Gregory school, 8:30 p. m.

COMING.

June 14—Hans Hess, Helen Golden, Mary Gootinsky, Sherman hotel.

June 19—Luther college concert band, Orchestra hall.

WPA Concerts

[Free admission unless otherwise noted.]

Illinois Symphony Orchestra.

Great Northern theater, Sunday, June 7, 4 p. m.; Jerzy Bojanowski, guest conductor; Guy Maier, piano soloist. [Admission 25, 35, and 50 cents.]

Hamilton park, 7200 Normal boulevard, Tuesday, June 9, 8 p. m.; Max Bendix, conductor; Irwin Fischer, piano soloist.

Concert Band.

Alfred de Grazia and Gus Kowalski, Conductors.

Section A.

Bessemer park, 89th street and South Chicago avenue, Monday, June 8, 7 p. m.

Gompers park, Foster and Tripp avenues, Tuesday, June 9, 8 p. m.

Hamilton park, 7200 Normal boulevard, Wednesday, June 10, 8 p. m.

Welles park, Montrose and Western avenues, Thursday, June 11, 8 p. m.

Angel Guardian orphanage, 2001 Devon avenue, Friday, June 12, 7:30 p. m.

Section B.

Paul Revere park, 2509 Irving Park boulevard, Tuesday, June 9, 8 p. m.

St. Anthony school, 218 Kensington avenue, Wednesday, June 10, 8 p. m.

Seward park, Elm and Sedgwick streets, Thursday, June 11, 8 p. m.

Welles park, Montrose and Western avenues, Friday, June 12, 8 p. m.

Vocal Ensemble.

Herbert E. Hyde, Conductor.

Lake Shore park, Chicago avenue and Lake Shore drive, Friday, June 12, 8 p. m.

Novelty Orchestra.

Dr. Gustave Rohfort, conductor.

Y. M. C. A. hotel, 826 South Wabash avenue, Monday, June 8, 8 p. m.

Bessemer park, 89th street and South Chicago avenue, Thursday, June 11, 4 p. m.

Jubilee Singers.

James A. Mundy, conductor.

Olde Tymers club, 4725 South Park way, Sunday, June 7, 10:30 a. m.

Graham school, 4440 South Union avenue, Monday, June 8, 7:30 p. m.

Benton school, 2723 North Fairfield avenue, Tuesday, June 9, 1 p. m.

Bethlehem center, 1853 South Loomis street, Wednesday, June 10, 8 p. m.

Eberhart school, 65th street and Homan avenue, Thursday, June 11, 8 p. m.

Colored Concert Orchestra.

Charles Elgar, conductor.

Union park, Lake street and Ashland avenue, Wednesday, June 10, 8 p. m.

Colored Concert Band.

Norman L. Black, conductor.

Olde Tymers club, 4725 South Park way, Sunday, June 7, 10:30 a. m.

Wrightwood playground, 2534 Greenview avenue, Monday, June 8, 7 p. m.

Indian Boundary park, Lunt avenue and Rockwell street, Wednesday, June 10, 8 p. m.

Lake Shore park, Chicago avenue and Lake Shore drive, Thursday, June 11, 8 p. m.

Colored Jaz Orchestra.

Zilner Randolph, conductor.

Union park, Ashland avenue and Lake street, Thursday, June 11, 7:30 p. m.

"GARDEN MURDER CASE"

This interesting photograph of Virginia Bruce shows her in a pose from "The Garden Murder Case," which is having a second run at the State-Lake. Effective—all that white with just three touches of black—eye pupils and ring!

Boguslawski College of Music to Hold Exercises June 14

THE Boguslawski College of Music will hold its commencement exercises in Thorne hall, Lake Shore drive and Superior street, a week from today. Ludwig Becker is scheduled to direct the school's symphonic string orchestra of forty-five in excerpts from the works of Bach, Tschaikowsky, and other composers. The soloists will be Esther Wilber, soprano; Arthur Tobachnick, violinist, and Curtis Schmedes, pianist.

Song Ensemble to Appear at Ida Noyes Hall

A program which reaches all the way back to the thirteenth century is the offer of the Elizabethan Madrigal singers to the concert-going public next Tuesday night. This unique organization, under Madi Bacon, has chosen Ida Noyes hall at the University of Chicago as the scene of its efforts.

The major portion of the evening will be concerned with music of Shakespearean days, for every English composer listed [with the single exception of the thirteenth century man] was a contemporary of the dramatist. The program ventures father afield in the middle of the second group, back to Palestrina and forward to Brahms. Canny Miss Bacon does not list "Drink to Me Only with Thine Eyes," but leaves a space for it by billing an extra number "to please a fancy of the guests."

The University of Chicago choir, under Mack Evans, will be the guest of St. Luke's church, Evanston, at the festival choral evensong today. Included in the program is a pastorale, dedicated by its composer, Alec Templeton, to Herbert E. Hyde, organist and choirmaster of St. Luke's.

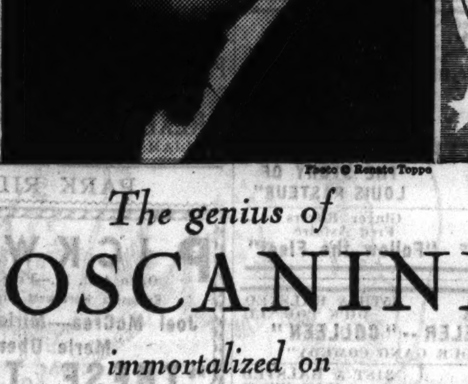

Photo © Renato Toppo

The genius of TOSCANINI immortalized on New Victor Higher Fidelity Records

Before Arturo Toscanini retired as conductor of the Philharmonic-Symphony Orchestra of New York, the maestro made a number of new recordings for Victor. Thereby the thrilling brilliance of this great genius of the baton has been preserved forever.

The first of these new recordings to be released is an album of Wagnerian Excerpts. This is exceedingly fitting, since Toscanini's rise to fame was to a large extent based upon his outstanding interpretation of the Wagnerian operas.

Wagnerian Excerpts. Arturo Toscanini and Philharmonic-Symphony Orchestra of New York. Preludes to Acts 1 and 3, Lohengrin; Dawn and the Rhine Journey, Götterdämmerung; The Siegfried Idyll.
Five 12-inch records, in album with explanatory notes, $10.

These amazing higher fidelity records, made by the latest electrical process, capture the fire, the dash, the dynamics of masterly performances. Hear them at your Victor dealer's.

VICTOR RECORDS — RCA Victor Division, RCA Mfg. Co., Inc., Camden, New Jersey. RCA Victor Co., Ltd., Montreal, Canada

EDUCATIONAL

STUDY ART THIS SUMMER. CLASSES JUNE 22—JULY 31. PAINTING, DRAWING, ILLUSTRATING, PORTRAITURE, STILL LIFE, CARTOONING, DESIGNING, LETTERING, LAYOUT. ENROLL NOW. FREDERIC MIZEN ACADEMY OF ART, 75 East Wacker Drive, Chicago. Telephone RANdolph 1421. Ask for our booklet

3 Months' Intensive Shorthand Course for the College Trained Starts JULY 7. Regular Summer Session Starts July 6. Catalog on Request. The Gregg College, Home of Gregg Shorthand, 6 N. Michigan Ave., Chicago. Telephone State 1881

Lewis Institute. An Endowed College for Men and Women. Summer Term June 29-Aug. 21. Mathematics, Physics, Chemistry, Zoology, Civil Engineering, Drafting and Shopwork, English, History, Economics, Psychology, Philosophy, Education, Foreign Languages, Pottery. For Circular of Information address LEWIS INSTITUTE, Dept. A, Madison St. and Damen Av., Chicago

MacCormac SCHOOL of COMMERCE. Summer Term June 15-22. Register Now. Business Administration — Secretarial Training and Intensive Stenographic, Stenotypy and Accounting Courses. Call or phone for information—no solicitors. 1170 East 63rd Street, Hyde Park 2130

METROPOLITAN BUSINESS COLLEGE. SUMMER TERM JUNE 22. 8 conveniently located schools. Individual instruction and progress. Airy, pleasant rooms. Hours 8:30 to 1:00. Reduced summer rates. Prospectus on request. 37 S. Wabash Ave. RANdolph 2637

HIGH SCHOOL—PRE-LEGAL. IN SHORTEST POSSIBLE TIME. DAYS—EVENINGS—HOME STUDY. OLD ESTABLISHED SCHOOL. SUMMER TERM JUNE 8. DONALD F. DODD, LL.D., LL.M., DIRECTOR. 190 N. STATE ST. FRANK. 4122-3-4-5. DODD-HARRIS SCHOOLS

CHICAGO KENT COLLEGE OF LAW. 10 N. FRANKLIN ST. Tel. DEArborn 8885

National College of Chiropractic. 4-yr. course, Doctor's Degree. Only chiropractic school accredited by State of Illinois. 30th yr. Write for Catalog. Dept. B, 20 N. Ashland Blvd., Chicago.

EDUCATIONAL

VOICE AUDITIONS for SCHOLARSHIPS at LOUISIANA STATE UNIVERSITY by Pasquale Amato, Dalton S. Reymond. June 10, 11—9 A. M. to 5 P. M. LaSalle Hotel. VALUES $300 TO $640. Open to young singers wanting practical operatic experience in the South's finest music school. Phone LaSalle Hotel after June 7 for appointment.

PREP SCHOOL TUTORING For September College Entrance Board Examinations. Complete review of any or all high school subjects, including Physical Sciences, Mathematics, Social Sciences, Languages, English. Individual instruction especially pointed for college board examinations for all colleges. Old established school. 15 classrooms and Science Laboratories. Exceptionally well qualified faculty. For full information call at school offices or phone or write Registrar. 190 N. STATE ST. FRANKLIN 4122. DODD-HARRIS SCHOOLS

Chicago Business College. Gregg or Munson Stenographic. Beginners or review. Complete with typing and English. Small classes. Individual instruction. $12 month, 5 days a week. SPEEDWRITING. The shorthand using ABC's. Not a machine. 100 words a minute in 8 weeks. Easy to learn, write or read. SPEEDWRITER wins third place among 12,000 candidates in U. S. Civil Service examinations with grade of 99.24%. Ask About Our Special 8 Weeks' Summer Courses BOOKKEEPING, TYPING, CASHIERING, COMPTOMETER, SWITCHBOARD, PBX LIVE BOARDS. WALTER D. HARRIS, B. S., M. A., President. 190 N. State St. Franklin 4122

moser BUSINESS COLLEGE. Only Four Year High School Graduates Enrolled. Gregg and Munson Shorthand—also Stenotypy. Students May Enter Now. Bulletin Sent Free. 116 S. Michigan Ave., Chicago, Randolph 4347

THE ART INSTITUTE of CHICAGO SUMMER ART COURSES. 6 Weeks—June 29 to August 10. FINE ARTS — INDUSTRIAL ART — CRAFTS. COURSES FOR TEACHERS—ALSO CLASSES FOR CHILDREN. Bulletin on request. Dept. CT, The Art Institute of Chicago, Michigan Avenue at Adams Street, Chicago

The SCHOOL of DOMESTIC ARTS and SCIENCE. TEA ROOM MANAGEMENT, CATERING, HOMEMAKING. 3 Practical Courses. Intensive study of organization, cooking, buying, menu planning, table service, sewing. Experience in tea room and practice apartment. Fall term Sept. 28. Catalog T, 350 Belden Ave., Chicago. Lin. 0927

RAY SCHOOLS Art for Business Use. Commercial Art, Photography, Advertising Copy, Layout, Lettering, Design, Color, Photo-retouching. SUMMER ENTRANCE—JUNE 1 TO JULY 13. 116 S. MICHIGAN BLVD., CHICAGO. Dept. T.

ARMOUR INSTITUTE OF TECHNOLOGY. 43d yr. Summer session begins June 22. Courses in architecture, chemistry, mathematics, mechanics, machine drawing, physics, electricity, etc. Bulletins on request. Tel. VIC. 4600. 3308 FEDERAL STREET - CHICAGO, ILL.

AIR CONDITIONING. Days and Eve. Also Radio, Drafting, Engineering, Electricity, Architecture. Accredited. FREE BLUE-BOOK. CHICAGO TECH COLLEGE, 25A Tech. Bldg., 118 E. 26th St. VIC 8378.

PERSONALITY DEVELOPMENT. Private or class lessons in POISE—CHARM—EFFECTIVE SPEECH. Overcome SELF-CONSCIOUSNESS. Results guaranteed. Kane Studios, 25 E. Jackson Blvd., Room 1311. Harrison 5084.

EDUCATIONAL

LOYOLA UNIVERSITY SCHOOL OF DENTISTRY. CHICAGO COLLEGE OF DENTAL SURGERY. Offers . . . A 4-yr. course. Confers Degree of D.D.S. and requires previous completion of one yr. in an accredited college. A 3-yr. course confers Degrees of D.D.S. and B.S. in Dentistry to those who have completed two yrs. in an accredited college. Predental instruction is offered by the College of Arts and Sciences of Loyola University in the downtown college, and the dental school building. The course includes such subjects as will best prepare the student for dental study. Beginning 1937, 2 yrs. of college credit required for entrance to 4-yr. course. The dental school is located in the heart of Chicago's great medical and dental center. 54th session October 6. Address Registrar, 1757 Harrison St., Chicago. Seeley 2845

Learn a Language this Summer! In the cool penthouse classrooms and delightful foreign atmosphere of the Berlitz School you will enjoy learning to speak French, German, Spanish or Italian fluently and correctly. Special 12-week summer courses begin June 8, as follows:
FRENCH—Mon., 10 & 7; Tues., 1 P. M.
SPANISH—Mon., 11 & 6; Tues., 2 P. M.
GERMAN—Mon., 12 & 5; Tues., 1 P. M.
ITALIAN—Mon., 10 & 6.
Native teachers use the direct Berlitz Method which makes any modern language easy to learn. Low cost. Phone Franklin 4341 for particulars, or come in for free trial lesson. BERLITZ SCHOOL OF LANGUAGES. The Language Center of Chicago. 30 N. Michigan Blvd., at Washington St.

Remedial Reading. SPECIAL chemical and laboratory work for teachers, administrators and specialists interested in improved reading efficiency. Subject new this year in Chicago and other public school systems. Covers reading readiness, causes and prevention of reading disabilities, diagnostic tests, etc. Complete laboratory equipment. Intensive summer courses—2 or 6 weeks. Also teacher training and regular courses. Demonstration school. Dormitory. Fall term begins Sept. 11. Miss Edna Dean Baker, Pres. NATIONAL COLLEGE OF EDUCATION, Box 622-G, Evanston, Ill. Tel. Rog. Pk. 1807

"INTENSIVE" STENOGRAPHIC COURSE FOR COLLEGE MEN AND WOMEN. Day classes only, beginning July 6. Stenographic speed of 100 words a minute attained in 100 days—assured for one fee. The popular intensive course with superior college people. Register early. Visit, write or phone RANdolph 1575 for details. Also regular business courses—Day and Evening. BRYANT & STRATTON COLLEGE, 18 South Michigan Avenue, Chicago, Illinois

KINDERGARTEN TRAINING. Nursery School, Primary Divisions. Accredited. Summer and Fall School. Address Registrar, Pestalozzi Froebel Teachers College, Dept. 2, 616 S. Michigan Blvd., Chicago

SUMMER CAMP GUIDE.

FOR BOYS CAMP ROCKNE. Established by Knute Rockne for boys. On Hunter lake in the Chequamegon District in the North woods. Swimming, canoeing. Daily riding—Indian Ponies. Gypsy trips. Fishing. Camping. Wild game. All sports. Expert coaching. Achievement awards. Balanced menus. University personnel. References. $25 week. Write for folder. Orv. Dermody, Dir. 1928 W. Capital Drive, Milwaukee, Wis.

AN IDEAL VACATION for boys 9-19 years—at moderate cost. 8 happy weeks of Culver training. Regular academy personnel. Exceptional housing, dining and medical facilities. 1000-acre wooded campus. All land and water sports. Emphasis on correct posture, courtesy, initiative, character-building. Optional—tutoring without extra cost. Naval and Cavalry (14-19); Woodcraft (9-14): Specify catalog desired. 261 Lake Shore Way, Culver, Indiana. CULVER SUMMER SCHOOLS ON LAKE MAXINKUCKEE

NAWAKWA On Lake Michigan. Ideal Camp Site. CAMP FIRE GIRLS' CAMP. Non-members accepted. Screened cottages. Trained Counsellors. Activities include Nature, Campcraft, Music, Pageantry, Handcraft, Swimming, Archery, Body Mechanics, Riding, Hiking, Tutoring. Fee, per week, $10, $10.50 or $12.00. For Booklet T, write Room 1302, 203 N. Wabash Ave., Dearborn 0276.

HOMESTEAD LODGE. WALL LAKE, IND. Boys 4-14. Camp wholesome farm life; lakeside location; handicraft; riding; all sports. Tutoring. $80 and $100. June 24 to August 19. COL. ROBERT W. COE. 2512 W. 110th St., Chicago. Bev. 6731.

Movie Critic Reviews Six May Winners

Three Lively Films Make Comedy Count Reach New High This Month.

MAY'S SIX BEST PHOTOPLAYS.
PETTICOAT FEVER.
THE MOON IS OUR HOME.
ONE RAINY AFTERNOON.
UNDER TWO FLAGS.
THE UNGUARDED HOUR.
WE ARE FROM KRONSTADT.

By Mae Tinee.

GOOD Morning!

There were some mighty good movie bargains in town last month! I hope you were so fortunate as to be able to take advantage of them.

It was something of a problem to pick out the "Six Best," so many of the films were worthy, but it seems to me that those named at the head of the column had a lot to offer.

"PETTICOAT FEVER."—A lively farce, adapted from the Mark Reed stage play . . . a lot of fun. . . . Featuring Robert Montgomery, Myrna Loy, and Reginald Owen. . . . The piece is brightly written, smartly acted, effectively staged, and moves along at a lively clip. . . ."

Sullavan-Fonda Film Is Another Laugh Getter.

"THE MOON IS OUR HOME" was another laugh getter. "Naughty—but, O, so nice!" said the original review. Featured Margaret Sullavan, Henry Fonda, Beulah Bondi, Charles Butterworth, and Henrietta Crosman. "The action revolves around two temperamental plus young people—a movie star, pursued by men, and an author explorer, chased by women—who want to live life their own way. . . . Miss Sullavan and Mr. Fonda do one grand job of comedy-romantic team work. . . . The audience laughs right straight through 'The Moon Is Our Home,' and if that isn't a recommendation for a comedy, I don't know what is."

"ONE RAINY AFTERNOON"—featuring Francis Lederer, Ida Lupino, Hugh Herbert, Roland Young, and Erik Rhodes—"is the first film to be produced by the Pickford-Lasky combination—and it's a dandy! A regular champagne of a picture! Sparkling, exhilarating, provocative. . . ."

Ronald Colman Is Perfect as Inscrutable Englishman.

"UNDER TWO FLAGS." Quote: "I point with pleasure—and pride in the motion picture industry—to the Twentieth Century-Fox adaptation of Ouida's famous novel, 'Under Two Flags.' . . . A thrilling, beautifully produced picture that should have universal appeal. . . . Ronald Colman is the last word in what an inscrutable Englishman with a past SHOULD be. . . . Victor MacLaglen gives a notable performance as the 'vehement flame' eaten Doyle. Claudette Colbert does a beautiful piece of work—and that gorgeous Rosalind Russell . . . ! 'Under Two Flags' deserves to be classed with 'Beau Geste,' 'Lives of a Bengal Lancer,' and 'The Last Patrol' . . . a vital and beautiful photoplay."

"THE UNGUARDED HOUR" plot has a number of facets . . . bristles with unexpected situations, smart acting, and really good dialog. . . . Loretta Young, vital and appealing . . . Franchot Tone, convincing as her husband, who has a brain and uses it on all occasions. . . . Lewis Stone gives a characteristically splendid performance, Roland Young inspires the audience to rich, warm laughter. . . . Henry Daniell paints with bold, telling strokes a cold, cruel, satirical, conscienceless background—bloodcurdling without being melodramatic. Swell work. . . . Picture should go over big with murder mystery addicts."

Soviet Film Is Authentic, Powerful Screen Record.

"WE ARE FROM KRONSTADT"—"This cinematically recorded chapter of Russian history is a noteworthy and engrossing addition to the soviet's film library . . . first Russian picture to feature the soviet fleet . . . is remarkably free from propaganda, and tells with power and honesty the story of the defense of Petrograd in 1919 by the Red marines . . . newsreel authenticity . . . sound and musical accompaniment effective."

Other excellent May buys were "The Ex-Mrs. Bradford," "The Voice of Bugle Ann," "I Married a Doctor," "The Princess Comes Across," "The Case Against Mrs. Ames," "Bullets or Ballots," "Dancing Pirate," and "Big Brown Eyes."

Maybe you think some of them should have been mentioned in the "Six Best."

Maybe you're right.

See you tomorrow.

SHE CALLS HERSELF A COUNTESS

Emily von Loesen is a pretty and gifted ballerina who always gives herself the title of countess. She is featured in a company of fifty entertainers who will give summer cabaret programs on the beach walk of the Edgewater Beach hotel. The premiere is June 13. [Maurice Seymour Photo.]

The Voice of the Movie Fan

"Just Plain Dumb," Mae Tinee Assures Her Earnest Critic.

Regarding Mae Tinée: Mae Tinée is the most unreliable critic on THE TRIBUNE staf, or on any other staf, or on any other paper in the world. Those who have seen the picture "The Bride Comes Home" will agree with me that it was a rare treat, and the whole cast played their respective parts excellently.

But Mae thought differently and expressed herself quite bluntly by saying that it was one of the worst pictures she ever had seen, that it was idiotic, and that Claudette Colbert acted in a cheap manner.

This isn't the first time I've noticed such criticism. It happened time and again, and when Mae says a picture is not good I'll be sure to go and see it and know I'll have an enjoyable evening.

When Mae goes to a movie, I don't know if she's blind, deaf, or just plain dumb.

LORETTA PUCIATY.

Editor's note: Just plain dumb.

Chicago Playbills

OPENING:

Katharine Cornell in Shaw's drama, "St. Joan"; Grand Opera house; opens tomorrow night for two weeks.

CONTINUED:

"Three Wise Fools," drama, by American Repertory company [WPA]; Blackstone theater; eighth week.

"Chalk Dust," drama, by Federal theater, No. 1 [WPA]; Great Northern theater; seventh week.

WEEKLY CHANGES:

Chicago theater: Vaudeville and cinema; Harriet Hoctor, headliner.

Palace theater: Vaudeville and cinema; Paul Haakon, headliner.

State-Lake theater: Vaudeville and cinema; Bobby Pinkus, headliner.

Oriental theater: Vaudeville and cinema; Maj. Bowes' amateurs.

Rialto theater: Burlesque; Ada Leonard in "Fine Feathers."

COMING:

George White's "Scandals," revue, with Willie and Eugene Howard and Everett Marshall; Grand Opera house; opens Sunday, June 21.

MOTION PICTURES DOWNTOWN

OPENS 9:45—LATE SHOW 10:30
RKO PALACE RANDOLPH nr. LA SALLE
MAGICAL MUSIC! SWEEPING DRAMA! JOYOUS ROMANCE!
EDNA FERBER'S SHOW BOAT
with IRENE DUNNE, ALLAN JONES, Chas. Winninger, Helen Morgan, Paul Robeson
Stage: Paul HAAKON, NINA WHITNEY, YORK & KING, TRADO TWINS

STATE-LAKE OPEN 10:30 • 30¢ to 3
Gala Vaudeville and Revue: Bobby PINKUS, Edith GRIFFITH, CLIFFORD & MARION, HELEN HONAN, ENG TROUPE, STEARNS AND DEAN, Verne Buck, Dancing Girls
PHILO VANCE and the "GREAT ZIEGFELD" GIRL in a Tense Romance of Thrills and Chills! EDMUND LOWE, VIRGINIA BRUCE, "The GARDEN MURDER CASE" By S. S. VAN DINE

WOODS • LaSalle — ALWAYS COOL — Warner Baxter "PRISONER OF SHARK ISLAND" — Jean MacDonald, Nelson Eddy "ROSE MARIE"

World PLAYHOUSE — HERBERT MARSHALL "Till We Meet Again"
PRINCESS — "WE ARE FROM KRONSTADT"
ORPHEUM — "WIFE vs. SECRETARY"
MONROE — "Prisoner of Shark Island"
CLARK — PAUL MUNI—JOSEPHINE HUTCHINSON "THE STORY OF LOUIS PASTEUR"
SONOTONE — "THE JESTER KING"

MOTION PICTURES CHICAGO — CHICAGO SURRENDERS — GRACE MOORE, FRANCHOT TONE "The King Steps Out" — Stage & Screen: HARRIET HOCTOR
ORIENTAL — IN PERSON! MAJOR BOWES' AMATEURS — "AND SO THEY WERE MARRIED"
ROOSEVELT — ROBINSON, BLONDELL "BULLETS OR BALLOTS" — THREE STOOGES
GARRICK — JOE E. BROWN, JOAN BLONDELL "SONS O' GUNS"
UNITED ARTISTS — ROBT. MONTGOMERY, ROSALIND RUSSELL "TROUBLE FOR TWO"
APOLLO — "HALF ANGEL"

MOTION PICTURES SOUTH, NORTH, WEST, NORTHWEST, MISCELLANEOUS — AVALON, CAPITOL, STRATFORD, SOUTHTOWN, TIVOLI, UPTOWN, HOWARD, LINCOLN, WINDSOR, HARDING, ESSANESS THEATRES and others: "Little Lord Fauntleroy," "A Message to Garcia," "These Three," "13 Hours by Air," "Rose Marie," "Prisoner of Shark Island," "Follow the Fleet," "The Story of Louis Pasteur," "Mr. Deeds Goes to Town," "Small Town Girl," "Colleen," "Petrified Forest," "Klondike Annie," "Trail of the Lonesome Pine."

Colonel Doniphan's Heroic Role in War With Mexico

Expedition to Chihuahua Led by Fiery Missourian

Making America *The accompanying account of Col. Alexander William Doniphan's celebrated conquest of New Mexico and invasion of Mexico at the head of the First Missouri mounted volunteers during the Mexican war is one of the articles of the "Making America" series. Another of these stories of history makers will appear in the Graphic Section at an early date.*

By JOHN A. MENAUGH

CIRCLED about an improvised card table—possibly a drumhead, though history doesn't say—there were grouped a scant handful of ragged, hairy, and smelly soldiers, both officers and enlisted men.

It was Dec. 25, 1846—ninety years ago come next Christmas—and the game was three trick loo.

Men on fatigue duty were lighting campfires. Others were watering gaunt horses in the shallow waters of the Brazito, an arm of the Rio Grande del Norte. The scene was about 25 miles north and slightly west of El Paso.

It wasn't much of a Christmas for weary troopers who had ridden all the way from Fort Leavenworth through an inhospitable land since the previous June 26. The men were really too tired to derive much pleasure from the fact that it was a holy day—too ragged, too uncomfortable—and there was very little to eat. The horses were worse off than the men.

The card game, pitched out in the open for lack of a sheltering tent, drew loud laughs, talk, and probably curses from the players, for they were in the main a rough lot. One conspicuous among all was a giant of six feet five, with a florid face and a thatch of fiery red hair. He was the leader, the colonel in command of the expedition, and he apparently did not have any scruples against playing three trick loo with captains, corporals, and privates. He was a very democratic officer, but a born leader just the same.

The game had progressed through a few noisy hands when someone in camp gave the alarm that enemy forces were approaching.

"Boys," shouted the colonel, "I hold an invincible hand, but I'll be damned if I don't have to play it out in steel now!"

Whereupon Col. Alexander William Doniphan mounted his horse and led his swiftly aligned riders against 1,300 Mexicans under the command of Colonel Ponce de Leon. The fight lasted thirty minutes. Eight of Doniphan's men were wounded. The Mexicans left 200 dead and wounded on the field.

That was the battle of Brazito, first of two important Mexican war engagements fought by Colonel Doniphan and his First Missouri mounted volunteers. Colonel Doniphan made a great name for himself in that almost forgotten war of ninety years ago. For a while he was a national hero. Then stirring exploits of others in the swiftly moving march of history crowded him somewhat out of the picture. The Civil war developed a new crop of notable warriors. Time took its toll and Doniphan slowly faded into the background of the past. A county and a few villages and towns bear his name, but the average schoolboy doesn't know who he was. That is, unless the schoolboy happens to live in Missouri, where the name of Doniphan even today is likely to invoke a rousing cheer. Doniphan still is a popular idol of Missouri, as he once was of the whole nation. And rightly does he deserve all praise, for among American leaders there never was one more patriotic than he—never one willing to give more for the security of his country.

Doniphan was a hero even before the Mexican war. As a brigadier general of Missouri militia in 1838 he helped quell disturbances among certain colonizers in the far west. When the Mexican war broke out he was not yet 38 years old, a lawyer and orator of considerable prominence in Missouri and a former legislator of that state. As a volunteer he helped raise a company of soldiers, which was commanded by his brother-in-law, Capt. O. P. Moss. On June 18, 1846, Doniphan was elected colonel of the regiment of which the company was one of eight. The companies were recruited in the Missouri counties of Jackson, Lafayette, Clay, Saline, Franklin, Cole, Howard, and Calaway.

Captain Reid's celebrated charge at battle of Sacramento, from an old woodcut.

Doniphan's regiment was attached to a command of Col. Stephen W. Kearney. On June 26 Kearney's dragoons and Doniphan's First Missouri mounted volunteers rode out from Fort Leavenworth. Their task was a double one—to seize from the Mexicans the territories now known as the states of New Mexico and California. Gen. Zachary Taylor had won important victories at Palo Alto and Resaca de la Palma, and Brig. Gen. John Ellis Wool was to invade Mexico from San Antonio and capture the city of Chihuahua.

Doniphan little realized how far he would be going when that memorable march began—a march that covered approximately 3,000 miles before it was ended. The command under Colonel Kearney trailed out across the sun-parched prairie. The Missourians under Doniphan soon proved a match for the regulars of the First dragoons, Kearney's own regiment, in endurance and in ability in the saddle. The way was hard and the grub was scant. Fort Bent was left behind on Aug. 2. Sixteen days later the wind and sun tanned troopers rode into Santa Fe without firing a shot. Governor Armijo had fled. New Mexico belonged to the Americans.

Although there were no Mexicans eager to give battle in the region about Santa Fe, there were plenty of Navajo Indians who needed to be taught a lesson before they would settle down to peaceful pursuits. The task of instructing the Indians in the way of peace fell to Doniphan and his men, and no little skirmishing was necessary among the rocks and cacti before the Navajos sullenly promised to be good. Kearney and his dragoons had departed from Santa Fe for California late in September while Doniphan's civilizing of the Indians was in progress. The warlike chiefs finally entered into a treaty with the soldiers. Col. Sterling Price arrived from the east with reinforcements, and Doniphan's command cantered out of the little adobe town on Dec. 12, leaving Price and his men behind. The goal of the First Missouri mounted volunteers was Chihuahua.

The region lying ahead was one of complete desolation. There was scarcely any water for man or horse, or wood with which to build campfires. And the desert in December was swept by chilling winds. It was called the Jornado de los Muertos—the Journey of the Dead—and many a shaggy-haired Missouri boy found it equal to its name as he rode the path of glory behind his fearless leader.

On Christmas day, as previously mentioned, the advance guard of Doniphan's outfit reached the eastern bank of the Rio Grande at Brazito. It was then that the game of three trick loo was halted by the appearance in the distance of a cloud of dust raised by the advance of Colonel Ponce de Leon's army. Five hundred regulars and 800 volunteers, the Mexicans, in gorgeous uniforms and plumed hats, presented an imposing appearance as they rode across the rugged terrain to meet the ragged troopers from Missouri.

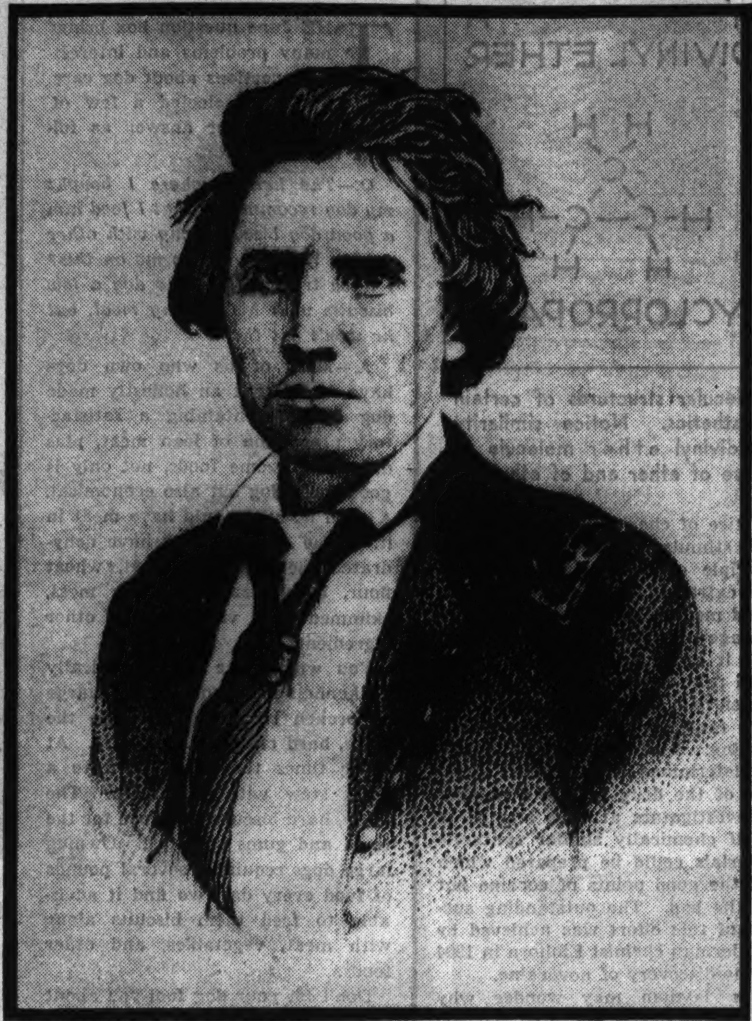

Col. Alexander William Doniphan, from an engraving after a daguerreotype.

The Americans met the enemy with a crash of musket fire. Then they drew sabers and pistols and charged. Eleven hundred of the Mexicans fled. The remainder couldn't. The fight was fast and furious, and not a single soldier of Doniphan's regiment was killed. The general plan of this brief encounter is revealed in an accompanying map.

Two days after the battle of Brazito the Americans trotted into El Paso. The Mexican garrison of 3,000 had departed hastily on hearing of the advance of Doniphan's men. The Missourians were outfitted anew from Mexican army supplies. The lads from Missouri farms were charmed by the glamorous *señoritas* of the town. After all, it wasn't such a bad little expedition to be on. Doniphan waited for word from General Wool, whom he was to join in Chihuahua. Communication was frightfully slow in that remote region. It was not until late in January, 1847, that he learned that the plan for Wool's expedition to Chihuahua had been abandoned and Wool's army diverted to Saltillo to join the main American army.

Doniphan's orders were to proceed to Chihuahua. They did not take into consideration the fact that Wool's army of 3,500 men and plenty of artillery would not be there to join him. It was up to the red-headed colonel from Missouri to invade a hostile state of 200,000 inhabitants with just his regiment and a handful of other soldiers who had been sent to reinforce him. On Feb. 8 this little force set out from El Paso. There were 924 soldiers in all. About 800 of these were men of Doniphan's First regiment. Others were mainly members of an artillery battalion which had arrived at El Paso Feb. 1. There were six pieces of artillery, of which four were 6-pound guns and two were 12-pound howitzers. In addition to the soldiers there were about 300 teamsters and traders in the expedition that moved out from El Paso under the command of the fearless Doniphan.

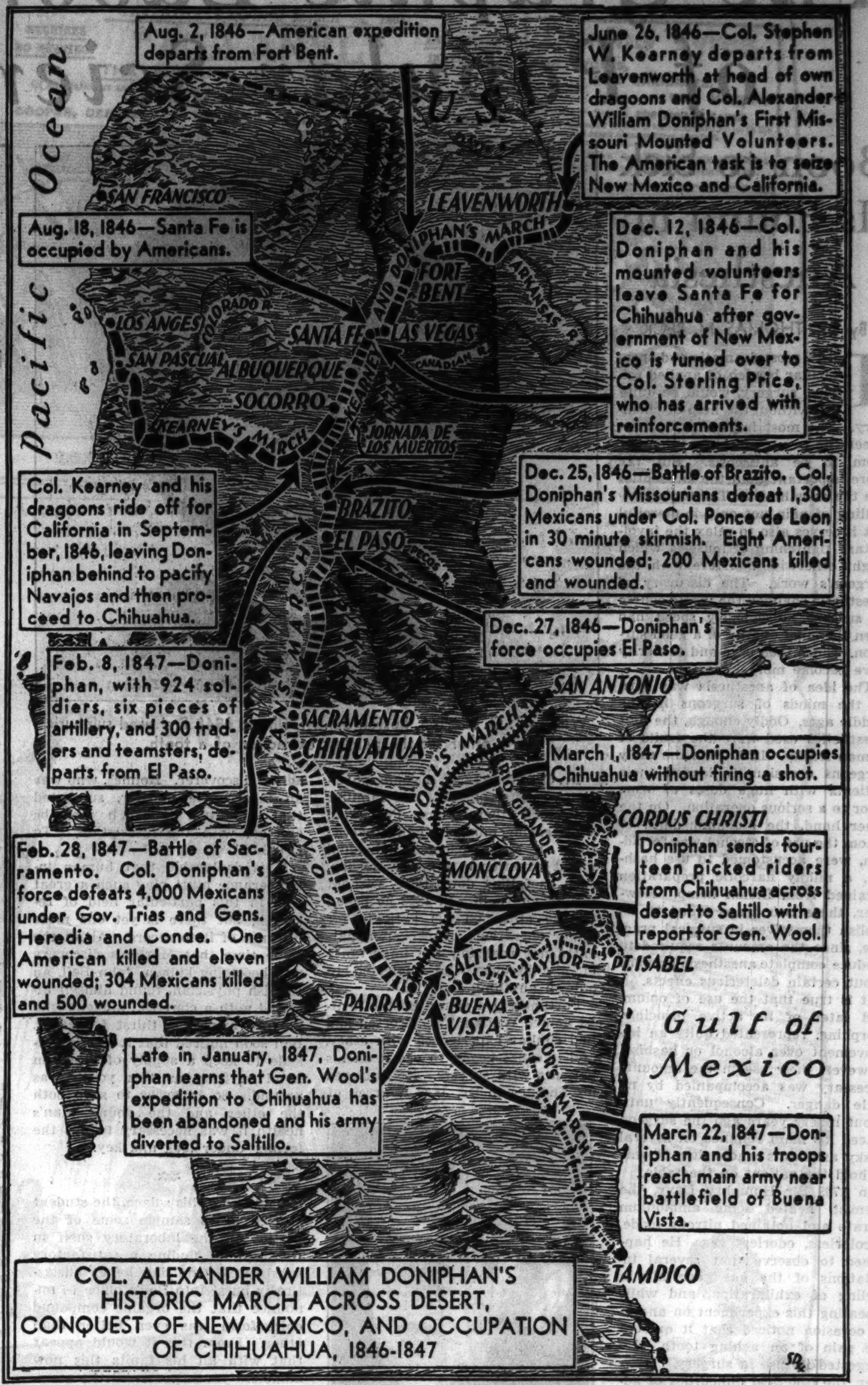

COL. ALEXANDER WILLIAM DONIPHAN'S HISTORIC MARCH ACROSS DESERT, CONQUEST OF NEW MEXICO, AND OCCUPATION OF CHIHUAHUA, 1846-1847

The way from El Paso to Chihuahua was beset with every imaginable hardship and danger that a Mexican desert of ninety years ago could produce. The water supply gave out on the way. Few creeks or water holes could be found. Wagon mules and oxen dropped dead from thirst. The men suffered horribly. It was a tough experience indeed compared with the relatively pleasant weeks in El Paso.

On Feb. 28, a sunny Sunday, Doniphan's army came to the Sacramento river pass, 18 miles from Chihuahua, a position chosen previously by the Mexicans as a place for giving battle to the advancing Americans. The road through the pass was lined on either side with mountains and ravines, and on a tableland that commanded the approach was massed an army of more than 4,000 Mexicans under Governor Trias and Generals Heredia and Condé. A strong line of redoubts and intrenchments blocked the way of Doniphan's force, and across the Rio de Sacramento was the ridge of the same name, upon which stood Fort Sacramento, fairly bristling with guns.

The invading force from the United States plainly was at a disadvantage in the preliminaries of the battle of Sacramento, a keyed map of which accompanies this article, but Doniphan's boldness and courage soon overcame the obstacle of inferior position. He wheeled his troopers and his artillery off the road into a steep-sided *arroyo*, charged through it, took horses, men, and guns up the opposite side on the run, and brought his force out upon the plateau on the level with the enemy army.

The Mexicans were dumfounded at this maneuver. General Condé, when he had overcome his astonishment, charged the Americans with 1,200 cavalry, supported by a battery of artillery. Fire of the American guns and howitzers halted the charge. Doniphan took his men forward until they were close to the enemy intrenchments and then ordered three crack companies to attack the main central battery of the Mexicans. In the confusion of the fight two of the companies failed to receive the order to charge. Only the third company, known in the regiment as the Horse guards and commanded by Captain Reid, received the commander's orders. Away went Reid and his company, galloping furiously toward the battery. Dismounting, they swarmed over the bastion and captured the enemy guns. There were only about 25 men in the group that thus so bravely entered the Mexican works. The Mexicans soon became aware of the small number of Americans in the captured battery and set upon them at odds of ten to one. Captain Weightman of the artillery brought some of his guns in position to fire point blank into the Mexicans. The brave action of the cannoneers was the means of saving Reid and his men from annihilation. And the Mexicans were mowed down by cannon fire as they pushed forward to empty their muskets and pistols at the men from Missouri.

Doniphan was everywhere in the battle. His lack of fear inspired to deeds of valor all under his command. There was hand-to-hand fighting in one battery after another. The Mexicans fell back before the relentless attacks of their rugged and bewhiskered enemies from the north. The Missouri battle cry, which rang out clearly above the din of exploding arms and dying curses, was:

"Every man for his turkey!"

In other words, once the battle was well under way, every American was on his own. In two hours of fighting the Mexicans were driven out of every position on the north bank of the river. Then the American guns were dragged across the river and Fort Sacramento was taken by a flank movement. The Mexicans were thoroughly whipped and by night were in full retreat. Their losses were 304 killed and about 500 wounded. One American, Maj. Samuel C. Owens, was killed and eleven were wounded.

On the morning after the victory at the pass of the Sacramento, Colonel Doniphan dispatched 150 men of his regiment and a group of artillerymen to take formal possession of Chihuahua. The soldiers rode into the city without a single shot being fired at them. The Mexican garrison had fled. Several citizens of the United States who had been held prisoners in the city rode out to welcome the American troopers.

Meanwhile Doniphan and the main body of his men collected the booty on the battlefield, tended the captured horses, refitted the trains, ad remounted those who had lost their horses in action. Preliminaries were arranged for a triumphal march into the capital of the state of Chihuahua.

On the morning of March 2 Colonel Doniphan led his weary and worn riders into the city to the tunes of "Hail Columbia" and "Yankee Doodle."

In his report written March 4 Doniphan told of the occupation of Chihuahua on March 1 and the battle of Sacramento on the preceding day, paying generous tribute as follows to the men who helped him whip the Mexicans:

"The field was literally covered with the dead and wounded from our artillery and the unerring fire of our riflemen. Night put a stop to the carnage, the battle having commenced about 3 o'clock. . . . I cannot speak too highly of the coolness, gallantry, and bravery of the officers and men under my command."

The Missourians were delighted to be again among brilliant-eyed *señoritas*, to listen to the throbbing music of old Spain, to carouse in a care-free manner in the world of which they had made brief but pleasant acquaintance during their stay in El Paso. But their colonel was worried about the fate of the main army and the command under General Wool somewhere to the south and east of him.

There came a report to Chihuahua that General Taylor's army was in a trap and that soon a victorious Mexican army would swoop down upon the little force in Chihuahua. On March 19 Doniphan received a report of the battle of Buena Vista, which had been fought on Feb. 23, but the report was woefully lacking in details. Finally Doniphan penned a complete report to General Wool on his situation in Chihuahua. He chose 14 picked riders to carry his message across the 675 miles of mountains and desert to Saltillo. The couriers made the journey in 13 days, traveling through the hostile region by night only.

General Wool consulted with General Taylor, and the order was sent back to Chihuahua by the messengers that Doniphan should report with his force at Saltillo.

The heroes of Brazito and Sacramento on May 22 arrived at the camp of the main army near the battlefield of Buena Vista. Strong as steel and tough as lether, they were thorough veterans by this time. But there was no more fighting to be done. They were ordered home, and before the Fourth of July most of them were back in their native towns, villages, or farms of Missouri.

Doniphan lived for forty years after the Mexican war, breathing his last in Richmond, in his beloved state of Missouri, on Aug. 8, 1887. In all his 79 long years of life he was first of all a patriotic American. Valiant as he was in war and ready ever to give his life in the defense of his country, he realized and understood as well the blessings of peace and was one of the peace commissioners who met in the city of Washington in an effort to prevent the Civil war.

A veteran of Brazito and Sacramento, John T. Hughes, wrote thus of Doniphan in 1848 in his volume entitled "Doniphan's Expedition":

"No fitter man could have been chosen [for colonel of the First Missouri mounted volunteers]; for his sagacity planned, his judgment conducted, and his energy, together with that of his officers and men, accomplished the most wonderful campaign of any age or country. This was done without an outfit, without money, and almost without ammunition by the citizen commander of citizen soldiers. The history of this expedition will be Colonel Doniphan's most lasting monument—his deeds will ever live to praise him."

Statue of Colonel Doniphan by Frederick C. Hibbard of Chicago. A ten-foot bronze reproduction of this stands in Richmond, Mo., where Doniphan died in 1887.

Plan of the battle of Brazito.

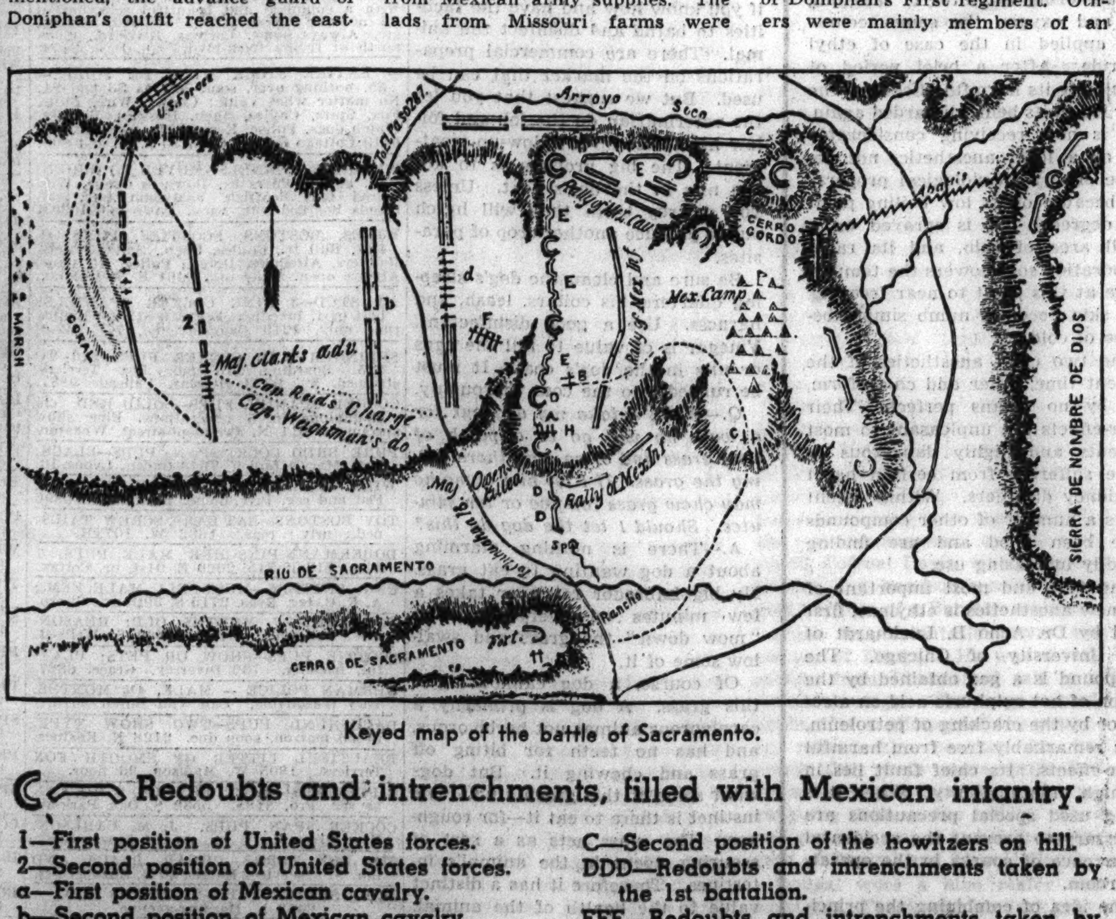

Keyed map of the battle of Sacramento.

Redoubts and intrenchments, filled with Mexican infantry.

1—First position of United States forces.
2—Second position of United States forces.
a—First position of Mexican cavalry.
b—Second position of Mexican cavalry.
c—First position of Mexican infantry.
d—Second position of Mexican cavalry and infantry.
AA—Redoubts and intrenchments stormed by Captain Reid's horse guards.
B—First position of the howitzers on hill.
C—Second position of the howitzers on hill.
DDD—Redoubts and intrenchments taken by the 1st battalion.
EEE—Redoubts and intrenchments taken by 2d battalion and Missouri dragoons.
F—Major Clark's battery dispersing the rally of Mexican cavalry.
H—Fourth position of Major Clark's battery, from which he silenced the fort on Sacramento hill.

The Graphic Laboratory of Popular Science

Boon to Sick Is Found in Anesthesia

By DR. THOMAS M. BECK

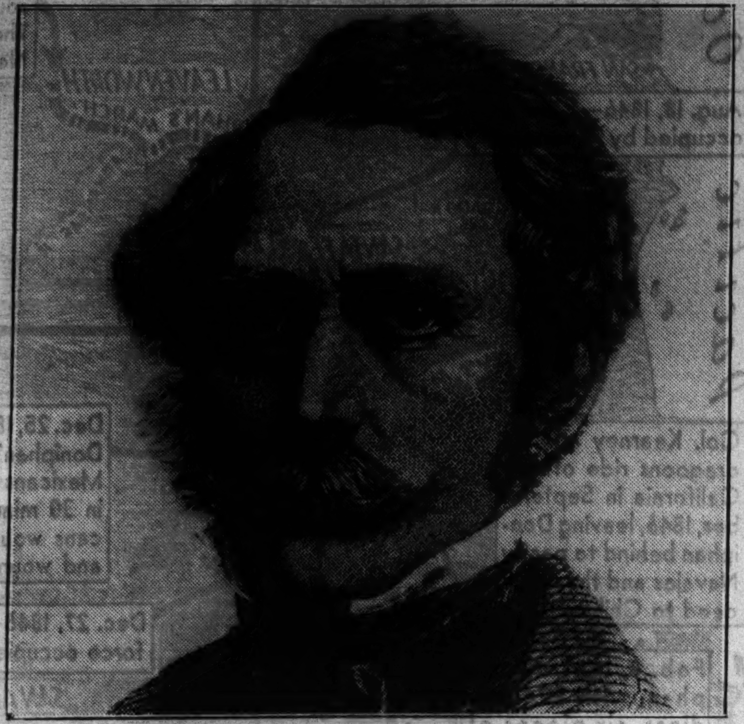
William T. G. Morton, Boston dentist, who in 1846 first used sulphuric ether for the painless extraction of a tooth.

THAT most dramatic and spectacular branch of applied science, surgery, would be quite lost without the help of chemistry. The most important link between the two might at first thought seem to be antisepsis. But far more important than the antiseptics are the anesthetics. The temporary stilling of pain not only is merciful but it serves also to relax the involuntary tightening of muscles which might otherwise interfere with the surgeon's work. The discovery of anesthesia changed the whole course of surgery. Previously speed had been the chief quality of a good surgeon. Since then care and dexterity have become more important.

The idea of anesthesia was born in the minds of surgeons in the middle ages. Oddly enough, the first anesthetics used were the fruits of human frailty. In Europe the early surgeons occasionally loaded their patients with huge doses of wine prior to a serious operation. On the other hand, the Mohammedans, to whom the use of alcohol was forbidden, were accustomed to use hashish, a mildly narcotic preparation obtained from Indian hemp. However, these two drugs failed to establish themselves in surgical practice, since the amounts required to produce complete anesthesia brought about certain deleterious effects.

It is true that the use of opium, and later of its active principle, morphine, represented quite an improvement over alcohol or hashish. However, their use in the amounts necessary was accompanied by no little danger. Consequently until about ninety years ago the surgeon placed his main reliance on several husky assistants whose duty it was to hold the patient on the table.

In 1799 Sir Humphry Davy, the chemist, heated some ammonium nitrate and obtained nitrous oxide, a colorless, odorless gas. He happened to observe that several inhalations of the gas gave him a feeling of exhilaration, and while repeating this experiment on another occasion noticed that it quieted the pain of an aching tooth. He suggested its use in surgery. However, the practical difficulties of administering it to a patient prevented this application at the time.

For several decades following Davy's discovery nitrous oxide enjoyed a considerable vogue as a means of public entertainment. Men would take bottles of it around to county fairs and demonstrate its effects on adventurous volunteers from the audience. The hilarity sometimes shown by those under its influence gave it the more familiar name of "laughing gas."

Ether, the volatile liquid produced by the interaction of alcohol and sulphuric acid, had first been prepared by an alchemist, Valerius Cordus, in 1540. The awakening interest in organic chemistry in the early nineteenth century focused the attention of a number of investigators upon it, and the observation was made that it possessed a more violent intoxicating effect than alcohol.

In those days there were a number of young students of medicine and chemistry who were not above seeking an occasional frivolous relaxation from scholastic rigors. Some of these, too poor to buy wine, adopted the practice of sniffing or sipping ether instead (a pastime, incidentally, that is now known to be rather hard on one's health).

Dr. Crawford Long, a young physician of Jefferson, Ga., was familiar with such ether frolics. Possessing a discerning mind, he had observed that an ether-drugged individual might experience a minor mishap, such as falling downstairs, without feeling any pain. In 1842 he began to use ether on his patients for minor operations. However, apparently not realizing the importance of his discovery, he neglected to publish anything about it.

Fortunately a young Boston dentist named William T. G. Morton had had similar experiences with ether, and likewise began to use it on his patients with success. He disclosed his findings to Dr. J. C. Warren of the Massachusetts General hospital. As a result on Oct. 16, 1846, the first major operation was performed on a patient under the influence of ether.

(Tribune photo.)
One of the newest anesthetics is ethylene, first used by Dr. Arno B. Luckhardt of the University of Chicago.

The operation was a success and the use of ether soon became widely established. It was Oliver Wendell Holmes, whose literary accomplishments probably were not as important as his lesser known work in medicine, who first suggested the name of anæsthesia for the new surgical aid.

Morton attempted to patent the discovery. Although his application was denied, his attempts to commercialize the method led to a prolonged and acrimonious dispute as to whether he or Long was the actual discoverer. Holmes, who was an incorrigible punster, suggested that a statue of both men be erected, with the inscription, "To E(i)ther."

It is deplorable that human intemperance must play such a great rôle in this particular field of research, but there is yet one more instance of it to record. About the same time that Morton's discovery was becoming known, John Bell, an English physician, found himself afflicted with a convivial student who had an insatiable thirst for ether. Bell soon noticed that it was impossible to keep a supply of ether on hand as long as this youth was around. So in order to save both the ether and the young man's health it was necessary to put the former under lock and key.

Deprived of his solace, the student started in to sample some of the bottles on the laboratory shelf in the hope of finding a satisfactory substitute. One day he enthusiastically burst into Bell's office to announce that the organic compound chloroform was even better than ether. From this it would appear that with all his faults this now nameless youth possessed the scientific spirit of an Archimedes.

His labors were not wholly necessary, however. A few months later another British doctor, James Y. Simpson, published an announcement of the use of chloroform in obstetrical cases. As a result of these discoveries both ether and chloroform were quickly established in surgery. Possibly due to the nationalities of the discoverers, for a long time ether was the mainstay of American surgeons and chloroform of European.

It is hardly necessary to say that the anesthetic properties of nitrous oxide, or laughing gas, were reinvestigated. Its fault was found to be that the patient recovered consciousness too quickly after a short exposure to the gas, while longer ones led to suffocation. It was not until about 1900, when methods were devised for administering mixtures of laughing gas and oxygen, that this anesthetic came into general use.

Simultaneously with the development of general anesthesia came that of local anesthesia. The difference between the two, to put it briefly, is that general anesthesia deadens the entire nervous system, while the local affects only those nerves to which it is directly applied.

Local anesthesia began with the Inca Indians of Peru, who had the practice of chewing coca leaves for their stimulating effects. The active principle of these leaves, cocaine, was extracted in 1859 and at once found medical application. The advantage of cocaine lay in the fact that it could be applied to an injured part, say a finger, and would deaden pain there and nowhere else.

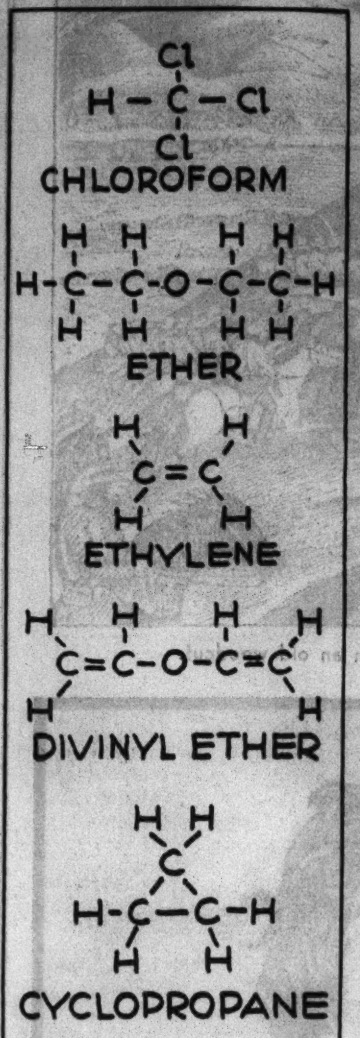

Molecular structures of certain anesthetics. Notice similarity of divinyl ether molecule to those of ether and of ethylene.

Its fault was that it was habit-forming. When Richard Willstaetter determined the chemical structure of the drug in 1898 a number of investigators at once started to see if chemically similar synthetic materials could be prepared which had the good points of cocaine but not the bad. The outstanding success of this effort was achieved by the German chemist Einhorn in 1904 by the discovery of novocaine.

The layman may wonder why anesthetics were not used earlier, since the sleep-producing effects of ether, chloroform, and laughing gas had beeen known for many years. As a matter of fact, anesthesia is a property of a great number of other compounds and is usually regarded as a dangerous manifestation of their poisonous nature.

Thus the compound ethylene bromide, for example, would put a patient to sleep as readily as chloroform. Unfortunately, it would be a sleep from which there is no awakening, probably because it is much more difficult for the body to get rid of ethylene bromide than chloroform. Another example is ethyl chloride, which was once hailed as an ideal anesthetic until it was found that it exerted a very poisonous effect on liver tissue.

Ethyl chloride has experienced three waves of popularity as an anesthetic, which illustrate the problems of this particular type of research. Around 1870, shortly after its soporific effects were first noted, attempts were made to apply it. Unfortunately, the patients recovered consciousness too quickly, and prolonged inhalation led to suffocation. When means were found of administering mixtures of laughing gas and oxygen the same technic was applied in the case of ethyl chloride. After a brief period of popularity its harmful effects on the liver led to its being discarded again.

It is now receiving considerable use as a local anesthetic, not because of any physiological property but because of its low boiling point (54 degrees). It is sprayed on a small area of skin, and its rapid evaporation soon lowers the temperature at this point to near freezing. The skin becomes numb simply because of cold.

The two chief anesthetics of the present time, ether and chloroform, are by no means perfect. Their after-effects are unpleasant to most patients and highly dangerous to those suffering from certain heart or kidney disorders. Within recent years a number of other compounds have been tried and are finding steadily increasing use.

The first and most important of the new anesthetics is ethylene, first used by Dr. Arno B. Luckhardt of the University of Chicago. The compound is a gas obtained by the action of hot sulphuric acid on alcohol or by the cracking of petroleum. It is remarkably free from harmful after-effects. Its chief fault lies in its high inflammability. When it is being used special precautions are necessary to prevent the accidental occurrence of sparks in the operating room.

The idea of combining the principal features of the ether and the ethylene molecules has led to the use of divinyl ether (see the figure). Still another one is cyclopropane, whose molecules have an unusual ring-shaped structure. The use of these compounds in surgery is of too recent origin to have become widespread.

Operations have been robbed of their old-time terrors by the use of anesthetics. Scene in a modern operating room. (Underwood & Underwood photo.)

Mostly About Dogs

By BOB BECKER

Whatever it is that has captured the attention of these ten-week-old Irish terrier puppies, it makes every one of them register attention. These pups are owned by E. P. Butler. (Tribune photo.)

Questions on Dog Care Answered

THE June question box brings many problems and interesting questions about dog care. We have selected a few of these inquiries for answer as follows this week:

Q.—The kennel where I bought my dog recommends that I feed him a good dog biscuit along with other foods. Will you advise me on this? I have tried to feed the dog a few biscuits with his evening meal, but he won't eat them.

A.—Most of us who own dogs have found that an honestly made dog biscuit containing a satisfactory proportion of lean meat, plus other wholesome foods, not only is good for a dog but also economical. A good biscuit should have meat in it. Some of them may have dehydrated meat, liver meal, wheat flour, bone meal, soy bean meal, skimmed milk, vitamins, and other ingredients.

You will notice that practically all kennels feed some form of large or broken biscuits. Sometimes the large, hard biscuits are fed dry. At other times they are added to a meat stew with vegetables. The large, hard biscuits are good for the teeth and gums of a dog. Owning large dogs requiring several pounds of food every day, we find it advisable to feed them biscuits along with meat, vegetables, and other foods.

Don't let your dog fool you about eating biscuits. He may refuse them because he knows that you will give in and provide him with something else, as, for example, fresh meat! We give our dogs fresh meat and also canned food, but they eat biscuits, too. Manufacturers have experimented for years with well balanced food combinations in biscuits in order to produce a food that is nourishing and healthful. So you can feed well made biscuits or meal foods to your dog with confidence.

Q.—The veterinarian says my cocker spaniel has lice. He wants to dip the dog to kill the parasites on it. Do you recommend that procedure to kill the insects?

A.—It's not very pleasant to be told that your dog is infested with lice. One has the feeling that it is a reflection on the care given a dog! Dogs kept in the most sanitary quarters and in the best homes, however, sometimes get lice. How, we do not know.

Not one but several dippings by a veterinarian may be necessary to kill the parasites on your dog. It is possible to treat the dog at home if you know how and have the facilities to bathe and disinfect the animal. There are commercial preparations on the market that can be used. But we suggest that you let the veterinarian do the job and follow his advice on a follow-up treatment. The big problem is to kill the nits in the dog's coat. Unless you destroy them they will hatch out to produce another crop of parasites.

Be sure and clean the dog's sleeping quarters, his collars, leash, and harness. Use a good disinfectant. Vinegar is of value to kill the eggs or nits in the dog's coat. It must be rubbed into the coat thoroughly.

Q.—When I take my dog out for a walk he will go to a patch of long grass and often stay there eating the grass. If I let him alone he may chew grass for five or ten minutes. Should I let the dog do this?

A.—There is nothing alarming about a dog wanting to eat grass. My big Labrador retriever takes a few minutes on every walk to "mow down" the grass and swallow some of it.

Of course, a dog cannot digest this grass. A dog is primarily a carnivorous animal, not herbivorous, and has no teeth for biting off grass and chewing it. But dogs want some of this green stuff. The instinct is there to eat it—for roughage. The grass acts as a sort of scouring agent in the animal's intestines. Therefore it has a distinct value to the health of the animal. During the winter we commonly give our dogs a little chopped lettuce to take the place of this grass that the dog can get for himself during the spring, summer, and autumn.

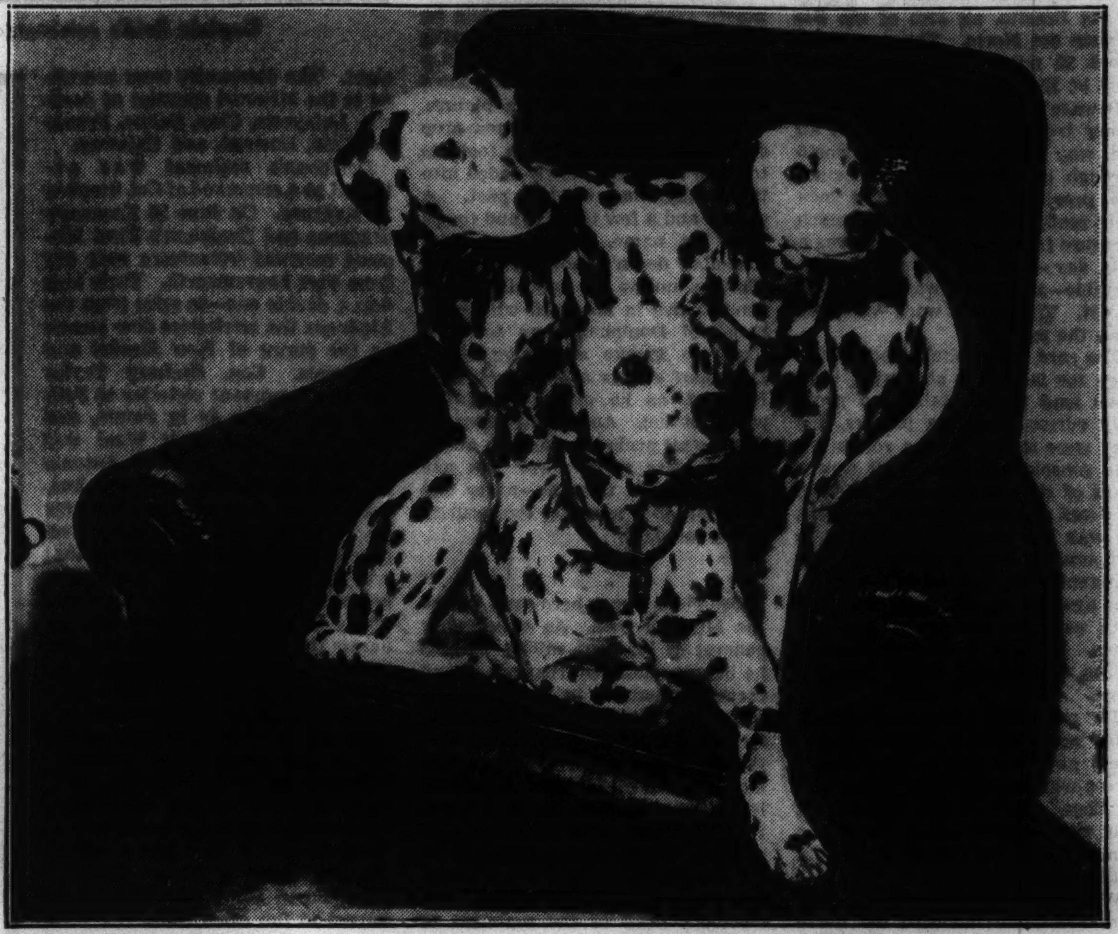
Reigate Regret, Domino Debutante, and Snow King, three good looking Dalmatians owned by Mrs. Charles M. Sloan. The Dalmatian is an old breed with a good disposition and a short coat that makes it an ideal companion dog.

Q.—Is it all right to feed puppies a prepared dog food in addition to some meat, cereals, milk, etc.? We have a litter of six puppies and want to wean them right away.

A.—Yes, it is a good plan to feed puppies a nourishing prepared food along with other foods. Many successful breeders of dogs start litters of pups on solid foods when they are three to four weeks old. Here is the way a feeding schedule may be developed: We know of one very successful dog breeder and judge interested in cockers who gives litters of pups finely ground raw beef in small amounts when they are between three and four weeks old.

As soon as the puppies are eating a little raw meat they are then given a little milk (raw combined with evaporated three parts to one) four times a day. About the fifth week the puppies are fed a puppy meal moistened with milk or beef broth.

When the puppies are weaned (usually at the age of six weeks) the feeding schedule calls for ground raw or slightly cooked meat, milk, prepared meal, etc., to be fed to the dogs every four hours. The amount given each pup is increased until the pups are around eight weeks old. Then the feedings may be cut down to four or five times a day.

We know one breeder who gets his puppies acquainted with raw ground meat by rubbing it in their whiskers. They lick it and thus are taught to eat it.

One breeder insists on irradiated milk for puppies and tells us that he sees a big difference in the growth and coats of dogs given some irradiated milk before and after being weaned.

But the important points to be remembered about early feeding of puppies are these:

Raw or slightly cooked meat is excellent for puppies while being weaned and after they are weaned. Prepared meal foods are good. Milk is an excellent food. And be sure and maintain a regular feeding schedule for the pups.

DOGS

For Birds, Cats, Poultry, Etc., See Classified Section.

2413 W. NORTH-AVENUE. Selling 200 dogs. Mixed pups, $1; Shepherds, $3; Fox Terriers, $5; Scotties, Cocker Spaniels, Springer Spaniels, Dachshunds, Bostons, Irish Terriers, Chows, Dobermanns, Setters, Great Danes, and others. DOGS CAN BE PURCHASED DIRECT FROM OUR BREEDING KENNELS IF DESIRED, WHEELING KENNELS, WHEELING, ILL., ON MILWAUKEE-AV., HALF MILE SOUTH OF WHEELING. OPPOSITE DAM NO. 1.

Buy Guaranteed Pups. Our job is to supply Chicago dog lovers with a complete and beautiful selection of all popular breeds. Dogs boarded, clipped, etc. Always home. Lorings, River-rd., block north of Irving Park-blvd. Fran. Park 2174.

— ENTIRE STOCK MUST BE SOLD — $5, nothing over, some low as $3 and $1. No matter what value; Chows, Wire, Bulls, Fox, Spitz, Collies, Shep. Huskies, Poodles, Watch dogs, Police, Kerry Blue, many others. 6419 Cottage Grove. Open 10 p. m. and Sun.

WINSHIRE KENNELS—MOVED TO OGDEN-av. and Downers-dr., Downers Grove. Wire haired fox, Scottish, Sealyham terr.; all breeds boarded dur. vaca. Downers G.1699M

WIRES, BOSTONS, SCOTTIES, POMS, G. Fox, Bull tr., Collies, Shep., Spitz, Setters, Pointers, Airedales, Dobm., Police, Gt. Dane. Always open. Many oth. 9401 S. Western-av.

AT STUD—3 FINE COCKER SPANIELS: best east. breeding. Fee $10-$15 for limited time only. 4219 Ozark-avenue, 77½ West.

SPRINGER AND COCKER PUPS—$10 TO $25. Boarding $10 mo. Fox Terriers, stripped, $2. 6223 Higgins. Palisade 9837.

COCKER SPANIEL PUPS—SOLID RED. 24 champions in 5 generations. Fine show specimens. 611 N. President-street, Wheaton.

PURE BRED COCK. SPAN. PUPS—BLACK, buff. Mary's Lunch, 7943 Ogden, Lyons, Ill.

WIRE HAIRED PUPS—MALE, FEMALE. Ped. and reg. Priv. home. Buckingham 0896

TOY BOSTONS—BAT EARS, SCREW TAILS; ped.; priv.; reas. 1632 W. 107TH.

DOBERMANN-PINSCHER MALE PUPS, 7 wks.; $12.50-$15. 2620 E. 91st. nr. Colfax.

ENG. SETTERS—MUST SELL, MALE, FEM.; A. K. C. reg. Reas. 2715 S. 59th-av., Cicero.

TOY POMS.—7 MONTHS OLD; REASONable; 1st apt.; private. 5626 S. Wells-st.

SCOTTIE PUPS—SHOW OR PETS; PLAYful, friendly. 732 Diversey. Grace. 6827.

GERMAN POLICE — MALE, 4½ MONTHS. Very reasonable. Call Van Buren 2613.

DACHSHUND PUPS—TWO SHOW TYPE. Brood matron, soon due. 2128 N. Kostner.

BEAUTIFUL LITTER OF SMOOTH FOX Terriers. 1805 W. Madison, 2d floor.

2 POINTERS—MALE, FEMALE, 9 MO. CAN be reg. Pro. 8185. 5532 S. Oak Park-av.

COCKER SPAN. PUPS. J. M. CARLSON, East River-rd., ½ mi. no. of Lawrence-av.

SM. FOX TERRS.—CHEAP, BLACK AND tan. Stud service. Harris, 20 N. Elizabeth-st.

IRISH SETTER PUPS—2 MONTHS OLD. 2453 N. Harding-avenue.

$10 EACH. PED. PEKINESE PUPPIES. Mixed puppies, $1 each. 1118 Congress-st.

BEAU BOS. TERR. PUPS, 7 WKS., HAGGERty strn., reas. 6062 N. Hermitage. She. 3519.

SCOTTIE FEMALE—PEDIGREED, 7 MO. Sacrifice, $35. Leaving town. Shel. 4850.

CHOW PUPPIES. ALSO MALE AT STUD. Or will sell; private. Merrimac 2462.

SCOTTIE PUPS—FEMALE, 3 MOS.; MUST sell. $10-$15; ch. stock. 2841 N. Whipple.

CHOW PUPS—RED, BLK.; BEAU., H'LTHY. Excel. ped. 1215 S. 17th, Maywood 7381.

For Birds, Cats, Poultry, Etc., See Classified Section.

New Morton Grove Kennels. Waukegan-road, ½ mile N. of Dempster. Pedigreed Cockers [all colors], Great Danes, [all colors, Bostons, Wires, Longnosed Collies, Toy Fox, Police, Shep., Hounds, Many others, all breeds. DRIVE OUT TODAY. ALWAYS HOME.

OPEN AIR KENNELS. 4701 N. Harlem, Near Lawr. Largest selection, all breeds, low as $2; special sale champ. bred Dobermann-Pinscher, male, good home. Dogs boarded.

Beverly Ken'l, 8933 S. West'n. Ped. Cockers, Black, Red Poms., Scottie, Wire, Bost., Chows, T. Fox., Spitz., Coll. Husky, Shep., Bat. T., watchdgs., pups, $1 up. Op. 10 p. m.

9534 S. WESTERN-AVENU. SPECIAL FOR SUND. A. M., ped. Bostons, Cocker, Wire $10; also I. Sett., Dobm., Fox, Police, St. Bernard. Mixed pups, $2 up.

GREAT DANES. Beautiful fawn and brindle pups. 6135 LINCOLN-AVENUE. NR. KIMBALL.

SCOTTIE PUPPIES, GERMAN WOLF, SPITZ, Bostons, Pekes, Wires, Smooth Foxes, Poms, Dachshunds, Cockers and others. 7004 W. Archer-avenue, Chicago. Prospect 10176.

BEAUTIFUL MALE PEKINESE—REASONable to good home. Bunton, 4337 Vista Terrace, 2d apartment. Bittersweet 8361.

IRISH TERRIER — MALE, PEDIGREED champion, 4 months old, $25. Phone Beverly 2807.

BOSTON TERRIER—FEMALE PUPS; 2 mos. old; litter reg. A. K. C. Private party. Gibson, 3334 W. Madison. Apt. 4.

COCKER SPANIELS, PED., 3 MOS. REAS. J. M. Izard, 5815 East Circle, Norwood Pk.

BEAU. PED. BOSTON PUPS—BAT EARS, screw tail; pri. 1161 S. Harvey, Oak Park.

POMERANIANS, ORANGE OR BLACK; priv. 7421 Madison-st., 2d fl. Forest Park.

WIRE HAIRED, MALE, 1 YEAR, REGIStered, and others. 1218 N. Mayfield-avenue.

TOY BOSTON TERRIER PUPS—PED., REG. A. K. C. 4518 N. Lincoln-street. Apt. 2B.

SCOTTIE PUPS — BLACK; IMP. BLOOD lines; reasonable. 3419 N. Hamlin-avenue.

PEDIGREED SCOTTIE PUPS—REASONable. Home raised. 938 N. Homan-avenue.

PED. BOSTON PUPS—5 MOS., FEMALES; championship stock; sac. 934 E. 47th-st.

SPRINGER PUPS, CHAMPIONSHIP BLOOD lines; cheap. Dr. Elliott, Fox Lake, Wis.

PEKINGESE—PED., FLAT FACED; SMALL beauties; very reas. 1433 Devon [rear hse].

SPRINGER SPANIELS—VERY REASONAble. 5335 Nevada-street. Berkshire 7209.

COCKER PUPS — PED.; REAS. MINTZ, Pfingsten & Koepke, 918-R-1, Northbrook, Ill.

IRISH SETS.—4 MO., $10-$15. ENG. SET., $10. Scotties, 3 mo. Ped. 2465 Archer-av.

BOSTON TOY PUPPIES—LITTLE BEAUties; perf. mark. 1st Apt., 3127 N. Western.

2 ODD PEKES—MALE; ONE PURE WHT. Marco, 7030 Sheridan-road. Holly. 4872.

CHOW PUPS—RED CHAMP. SIRE BRILLiantine strain. Unusual. Midway 8302.

WIRE HAIRED PUPS; PED., HOME RAISED, $12; large selection. 7240 S. Western-av.

BLACK SCOTTIE PED. PUPS 12 WKS.; reason. 5742 Kenmore. Ravenswood 5783.

SCOTTIE PUPPIES—ALL AGES; PRIVATE; reasonable. 8936 South Racine-avenue.

HEALTHY PED. PEKE PUPS, BLACK WITH red. 835 Drexel-sq., nr. 51st. MID. 5289.

For Birds, Cats, Poultry, Etc., See Classified Section.

SAMMARK KENNELS, WAUKEGAN-RD.— 3 miles North of Dempster. 200 dogs for sale cheap to good home. 10 months old Great Dane, $100 value, for $35. Grown and puppies. Scotties, Wires, Chows, Cockers, Springers, Long-nosed Collies; Airedales, smooth Fox Terriers, Spitz, Dalmatians and others. Mixed puppies, $1 and up.

Dobermann-Pinschers. Wire Haired Terriers, Scotties, Bostons, Collies, Spitz, Springer and Water Spaniels, many others, $1 up. SMITTY'S, 123d-street and Archer, Lemont, Ill., on Route 4-A. Open until 12 P. M. every night.

LYNN'S KENNELS. Healthy guar., Scotties, Cockers, Bostons, Wires, Chows, Dachshunds, Irish and Gordon Setters, Springers, Collies, Sheps., Fox, Police, and Watchdogs. Reli. Kennels. See us first. Higgins-road, blk. W. River-road.

DOBERMANS, SPANIELS, YANKEE TERR.; board your dog at our beautiful country kennels. Further infor. inq. V. & M. Training Ken. 657 N. St. Clair, blk. E. of Mich.

SELLING OUT 7 MONTHS BOSTON MALE, $12. Red and Black Cocker Spaniels, $8. Irish Terrier, show type, $10. Wire, Scotties, Bostons, Toy Fox. Sac. 3812 N. Cicero-av.

DOBERMANN-PINSCHER — 10 MO. OLD, gentle, raised with children; will sacr. to good home; innoculated; cropped; ped. 13833 S. Dearborn-street. Riverdale 374.

2 SCOTTIE PUPPIES — PUREBRED SIRE from champions both sides. Guaranteed healthy. Priced right. Hyde Park 8888.

PED. WIRE HAIRED FOX TERRIER PUPS, 7 weeks; also male and female, 1 yr. with papers. 2838 West 36th-st. Lafayette 0410.

IRISH TERRIERS—4-6-9 MONTHS. TAKE one to country. Real pal and guard for family. E. P. Butler, 11413 Western.Bev.0914

KERRY BLUE TERRIER PUPS—PEDIG. reg. A. K. C. 9821 Vanderpoel. Bev. 0413.

BOST. PUPPIES, PED. HAGERTY STRAIN. 4346 VINCENNES. OAK. 6940.

SPRINGER SPANIELS — REG. LITTER show stock. $25. 8020 Luella. Reg. 1728.

THOROUGHBRED AIREDALE TERR. PUPS. Priv. party. 179 N. Ridgeland, Oak Park.

PEKINESE — MALE; PEDIGREED; A little beauty. Phone Spaulding 8755.

POLICE PUPS — REAS. TO GD. HOMES; priv. pty. 4204 Greenview. Lake V. 2240.

CHOW PUPPIES—PEDIGREED; RED-BLK., males; reasonable. 3132 North-av. Bel.7753

DOBERMANN PINSCHER MALE PUPS, 7 wks. $12.50-$15. 2620 E. 91st. nr. Colfax.

Dog Accessories.

WRITE FOR OUR NEW FREE CATAlogue. Complete selection of foods, remedies and equipment for all breeds of dogs at money saving prices. Pioneer Dog Supply, 1500 S. Western-avenue. Haymarket 0917.

Dog Ambulances.

24 HOUR SERVICE, DR. W. P. TAGUE, asst. state vet., McKillip Vet. Hospital, 2867 N. CLARK. BITTERSWEET 7266.

Dog Bedding.

— FRAGRANT RED CEDAR BEDDING — Keeps dogs fleeless, clean, odorless. 50 lbs., $1.50; 100 lbs., $2.50; at factory. Standard Co., 1858 W. Hastings-st., Chicago.

Dogs Boarded.

VACATION YOUR DOG ON LOVELY CRANE est. 1 mi. N. St. Charles, Rte. 330. Bal. diet, sanitary housing, best care. Only $3 wk. Ballard & Dennison. St. Charles 449.

Dog Crematories.

— NORTH SIDE ANIMAL CREMATORY — Remember your pets in death. Pickup service and cremation, $5, with inscribed urn, $6.50. Ravenswood 8834.

The Moat Farm Murder!

How an English Killer Prepared Own Trap

PART II.

By FRANK CIPRIANI

FOREWORD

Miss Camille Cecile Holland, wealthy English poet and novelist, meets Samuel Herbert Dougal, retired army man, at a London musicale in 1898. She is 56, he 53. She runs away with him. On April 27, 1899, they move to an old moat farm near Clavering. On the evening of May 19, 1899, Miss Holland and Dougal start out in a pony trap. She is never seen again. Dougal returns alone. He explains "his wife" has gone to London on a holiday. A few weeks later he is joined by another woman, whom he introduces as his daughter but who really is his wife. Dougal stays on the farm. He forges Miss Holland's checks. Miss Holland's disappearance seems forgotten until January, 1903, when a servant girl hales Dougal into court. This reopens the entire case. Police arrest Dougal for forgery. Thus able to hold him, they search Moat farm for Miss Holland's body.

THE search on Moat farm for Miss Holland's body was a most disagreeable task. The very suspicion of murder had thickened the ghostly, melancholy atmosphere of the place. Hardened policemen, many of them natives of the marshy area, gulped nervously over the inexpressible gloom. One of the laborers quit after a few hours' work, explaining he "couldn't bear the place." None would remain after sundown.

Under direction of Captain Showers, chief constable of Essex, and Sergeant Scott, the searchers ransacked the old Moat house, the barns and greenhouses. Rubbish in the yard was carefully sifted. The only immediate reward was a mass of papers useful only to illustrate Dougal's history.

During this time laborers and constables dragged the stagnant moat. This was the foulest job of all. The stench was offensive, the sight unpleasant. Thick weeds and bulrushes added to the annoyance. Now and then frogs hopped up out of nowhere to frighten the jittery. Once a constable slipped and fell softly in the mud and slime.

Since dragging did not yield the desired evidence, the moat was drained. Searchers dug into its bed with primitive tools. Often they stood waist deep in slime, mud, and filth. Three days of this and the search in the moat was abandoned; no body could be found.

Dougal, in his cell in Cambridge jail, where he had been transferred soon after his arrest, pretended only casual interest in the seemingly futile search. As time passed without any body being found, his smiles became more genuine than the signatures he had forged.

Dougal had only two annoyances—and both through the treasury. The first was a hearing in London to probate Miss Holland's will. The second was a hearing in Saffron Walden on the charge of forgery. In the London hearing the court ruled: "I think you may swear Miss Holland's death on or since May 19, 1899. I don't think she is alive now."

This was a blow to Dougal. It legally denied his statement Miss Holland was alive and tightened the forgery knot against him. The treasury, having won this technical point in London, then went after Dougal in Saffron Walden. Once a week Dougal was taken there by train. Arriving, he would be placed in a four-wheeler, which was always in readiness, and transferred speedily to the town hall. He generally seemed in good spirits.

The Saffron Walden proceedings were mainly technical and largely uninteresting. Miss Holland's financial affairs from 1894 on were scrutinized. Brokers, bankers, and clerks testified, many of them on the question of signature.

The second hearing was like the first, the third like the second, and the fourth like the third—dull, stale, flat. But the fifth hearing!

The fifth hearing brought even Dougal out of his bored trance. The fifth hearing produced the former servant girl, Florence Havies, now Mrs. Blackwell. She was the girl whom Dougal had kissed. She was the girl whose room he had tried to enter. She was the girl who saw him drive off with Miss Holland in the pony trap on May 19, 1899. She was the last person outside of himself to see Miss Holland alive. These thoughts cut through Dougal's cold brain. He paled.

≈

The former servant related how Dougal had tried to break into her room the night of May 16. Then she told of Miss Holland's departure from the farm with Dougal on May 19. Dougal went to meet several trains, but always returned alone, she said. He told her next morning between 6 and 7 that he had received a letter from Miss Holland from London saying she was taking a holiday. She emphasized this point. And she added that she had never seen a postman at Moat farm before 7 in the morning. Arthur Newton, Dougal's lawyer, tried to minimize her testimony.

"You've been angry with Mr. Dougal for four years?" he suggested.

"I am not angry now; I was then," she replied.

The authorities felt that they had constructed a very strong case of forgery against Dougal. But a murder case? Even the most optimistic of them began losing hope. The gloomy Moat house, the scummy moat, the weedy garden, the ancient barn, the newer greenhouses had all been searched thoroughly. March had passed. April was nearly over. Miss Holland's body had not been found.

Some officials were ready to give up the search. However, they agreed on one grand finale. They would give the dreary farm a last complete combing. Additional laborers were hired. Some new equipment was placed in their hands. Digging commenced all over again.

Then came April 27—the fourth anniversary of the mysterious disappearance of Miss Holland.

Several laborers were digging industriously in a filled-up ditch. It was just another piece of ground. Suddenly one of them, Barker by name, exclaimed aloud. He stopped excitedly.

"Sergeant Scott!" he called.

Sergeant Scott ran up, followed by Constable Lindsay. The laborer pointed to the ground with his shovel. The officers bent low and looked. They saw a woman's buttoned boot. Scott now took the shovel. Carefully he removed the soft soil. A piece of a woman's dress was exposed.

"At last," murmured Scott.

Further digging revealed a woman's body, lying on its right side, about four feet deep in the ditch, in a bed of black, liquid filth. Some thorn bushes lay on top of the body. On the skull reposed the wire framework of what had been a bonnet or hat. A tortoise shell pin and several hairpins were stuck beneath it. The right shoe remained on the foot. The left shoe lay near the left foot. The body was that of a female, but the features were not recognizable. Fortunately, much of the dress was still in fair preservation.

An inquest was held next day in the Moat farm barn by C. E. Lewis, coroner for West Essex. Police and laborers told of finding the body. Mrs. Wiskin, or Wisken, in whose home in Saffron Walden Miss Holland and Dougal had lived immediately before moving to Moat farm, identified Miss Holland's dress through repairs she had made on it.

THE MYSTERY OF THE MOAT FARM.

AN EXCITING SEARCH.

(BY OUR OWN CORRESPONDENT.)

SAFFRON WALDEN, Tuesday Night.

The Moat Farm, Clavering, which is now being searched by the police, is situated in a little hollow in one of the most desolate parts of Essex. The house stands about half a mile from a side-road, so narrow that one vehicle cannot pass another. One might drive along this road without taking particular notice of the farm house and buildings, which are, in fact, partially hidden by a clump of trees. But when one leaves the side-road and takes the private road to the farm, one soon discovers that in its appearance and its situation this quiet little homestead is altogether out of the common. Nowadays the occupant of a farm-house ... usually spend much money on

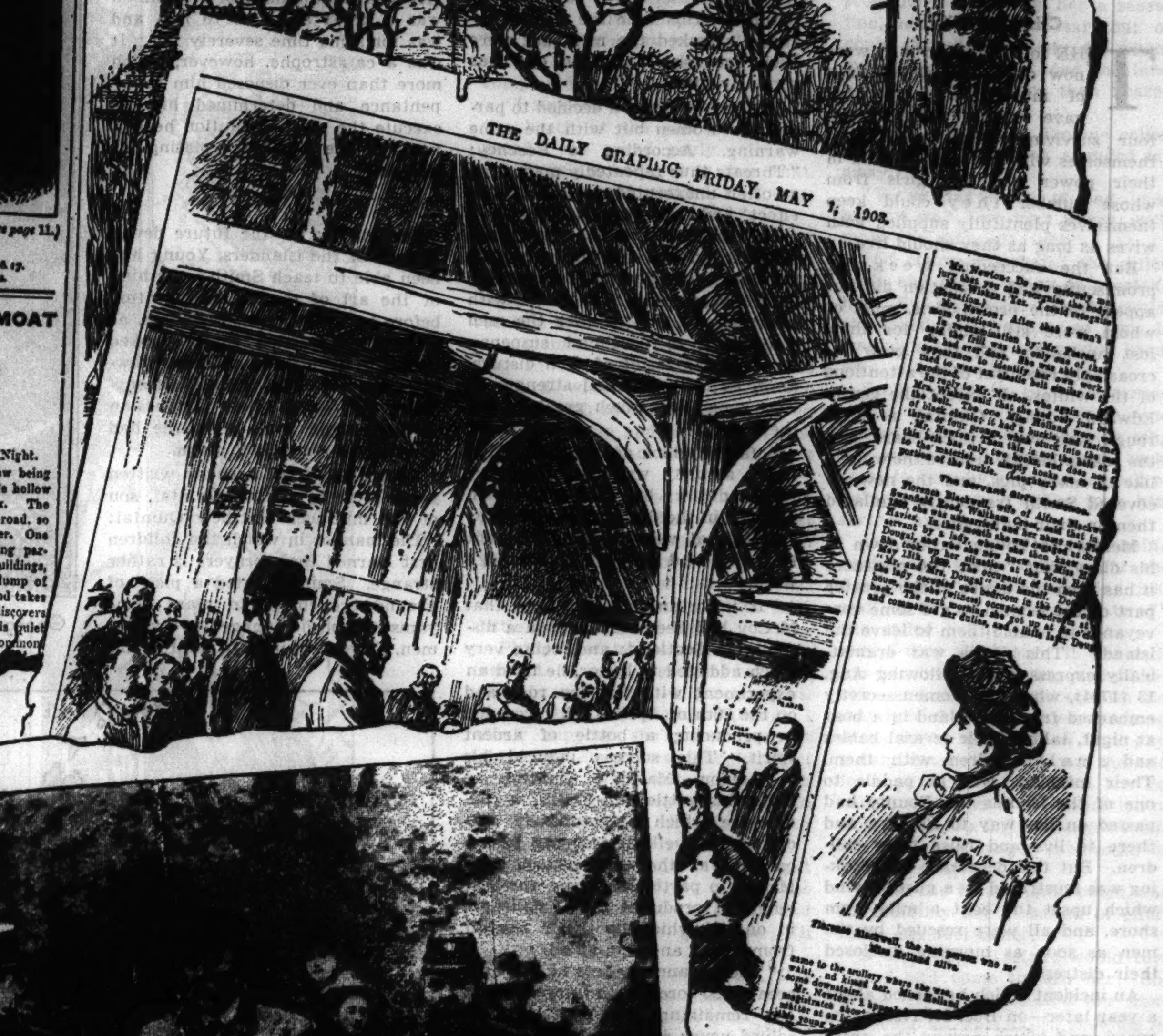

Journalism of more than three decades ago! How the penny press of London featured the mysterious Moat farm murder in illustrations and stories.

The former servant, Florence Havies Blackwell, also identified the dress. George Lee Mold, a shoemaker, identified the boots found as made by himself for Miss Holland. His name was still visible on one.

The former Florence Havies repeated her story of Miss Holland's departure from Moat farm May 19, 1899. Kate Cranwell, mother of Dougal's child, told of seeing Dougal open three letters addressed to Miss Holland, and—this was important—seeing some guns and a revolver "which shone like new" in the house. Dr. Augustus J. Pepper, a smart, dapper physician who lived in Wimpole street, London, told of examining the body. He had found a small hole in the skull behind the right ear. It was a bullet hole. He had found the bullet inside the skull. The woman could hardly have shot herself in that fashion.

≈

The jury recommended that Dougal be held for murder. He was hurried back to the Cambridge jail. By now public feeling ran high against him.

When early in May he was taken to Saffron Walden for the first time since the finding of the body he was booed raucously. Extra police guarded him as he was pushed into a waiting carriage at the railway station. In spite of precautions by the police, crowds made an ugly rush for the vehicle in which he was being driven away.

On May 6 Dougal was brought before the Saffron Walden magistrates again. This time his guards brought him into town an hour earlier than usual to circumvent a demonstration.

Witnesses who had testified at the inquest were summoned and repeated their stories, some with added details. As Dr. Pepper had provided the sensations at the inquest by declaring Miss Holland had died of a bullet wound, not self-inflicted, Sergeant Scott provided a sensation at the magistrates' hearing. He produced a box of cartridges and six other cartridges. He said he had found them in the Moat house.

The magistrates committed Dougal on a charge of murder. The proceedings thereupon moved to Chelmsford, where criminal trials could be held. Admission was by ticket only. Dougal took his seat almost unnoticed. Mr. Justice Wright charged the grand jury.

"Whatever difficulties there might be about the case," said Justice Wright, "there is sufficient evidence for the grand jury to send the case for trial."

The jury accordingly returned a true bill charging Dougal with murder.

The trial opened a few days later. Justice Wright presided. Not since the trial of James Canham Read, held in the same court, had the county shown such deep interest in a criminal case. Applications for admission from the magistracy alone would have filled the court.

The judicial scene was rich with all the ancient splendor of British courts. From the barriers erected in front of the shire hall a large crowd watched the arrival of the judge in his wig and scarlet robes. He was accompanied by the high sherif, Colonel Davis, who wore the helmet and handsome scarlet and gold uniform of a Bombay regiment.

Much less ostentatious was the coming of Dougal. He was driven swiftly from Chelmsford jail in a closed carriage. The large crowd, hoping for a glimpse of the prisoner, missed him because for the nonce they were more enthralled by a fiery preacher who was haranguing them on the evils of crime and pointing out a moral from the case of Dougal and Miss Holland.

Dougal wore a blue reefer and waistcoat. These, with his dark graying beard and flowing mustache, gave him more the appearance of a retired naval officer than that of an ex-sergeant in the Royal engineers. As he stood in the dock and grasped the rail to answer the charge of murder he was the typical captain on the bridge of his own ship.

His answer was a firm, unflinching "Not guilty, my lord."

Dougal's lower eyelids were baggy. Deep lines carved his careworn face, and his light-colored eyes reflected a curious gleam. But throughout the day he sat in the dock firm as a stone, betraying none of the physical uneasiness which comes of long sitting.

C. F. Gill, representing the crown, delivered a speech of studious moderation, dwelling little upon the sensational phases of the case. He called witnesses quickly. They told their stories simply.

≈

Dougal did not testify. He offered no defense except that gleaned from cross-examination. His lawyers showed that nobody had heard a shot near Moat farm the night of May 19, 1899, that nobody had seen Dougal in muddy clothes that night. They questioned that the body found on the farm was Miss Holland's.

Mr. Gill then summed up. Who would benefit in any way by the death of Miss Holland? he asked. She had sacrificed everything for Dougal. He had acted improperly toward a servant girl. He knew that if Miss Holland took exception to this and parted from him he would revert to his former position of a man without money. On May 19, 1899, there was only the life of Miss Holland between him and her property. From that date no human being had seen her.

George Elliott summed up for the defense. He called the crown's case one of "terrible suspicion." There was no evidence that Dougal had killed Miss Holland. Would he kill her outside the dwelling, almost under a servant's eyes? Would he bury her practically in that servant's presence? Nobody had heard a pistol shot that night. Moreover, Dougal's clothes were not covered with dirt, though they must have been had he buried Miss Holland's body. And, finally, was the body Miss Holland's?

Justice Wright commended Mr. Elliott for his "powerful and impressive speech," and then instructed the jury. He said the case was within a narrow compass, demanding the most careful consideration. The first question was identification. If the body was not Miss Holland's, whose was it? Miss Holland had disappeared. Dougal took no steps to search for Miss Holland, as one might expect. If Miss Holland was murdered by somebody else, why should the murderer bury the body so close to the house? Of course, there were certain points in the prisoner's favor. No pistol shots were heard. His clothes were not muddy. But there was a powerful motive for the crime—possession of Miss Holland's money.

The jurors retired at 3:55 p. m. June 23. They returned an hour later with a verdict of guilty. Justice Wright imposed death sentence. Dougal never moved.

Dougal appealed, but lost. On July 14, less than three weeks after his conviction, he was led upon the gallows in Chelmsford jail. His executioners put the usual questions to the condemned: Did you not have a fair trial? Was the penalty not just? Dougal hesitated, then in a fumbling voice said:

"The judgment is just. I killed Camille Holland. I am guilty."

He marched upon the trap. A moment later the murder on dismal, gloomy, spooky Moat farm was avenged.

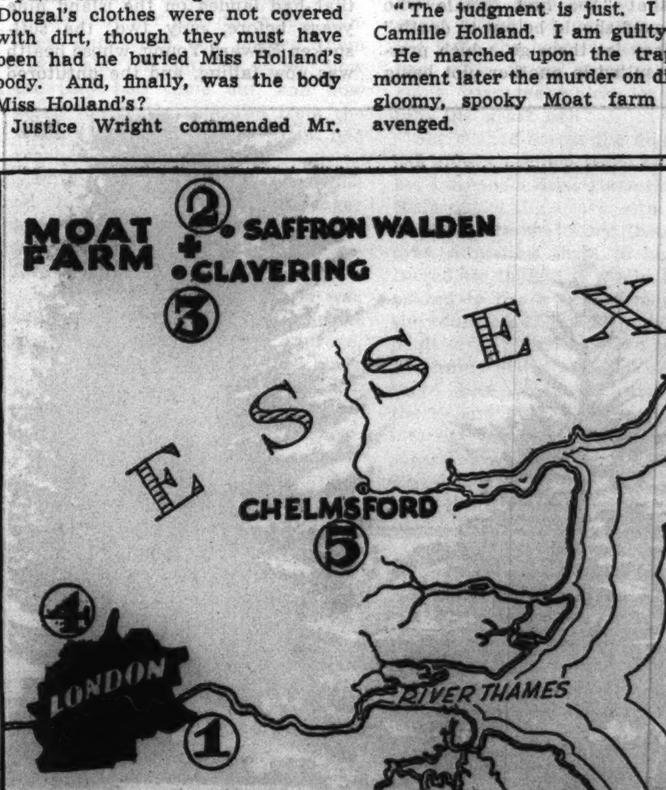

Scenes of the Principal Action Involved in the Moat Farm Mystery

(1) Samuel Herbert Dougal and Camille Cecile Holland meet at a London musicale late in 1898. (2) She runs away with him; they live together in Saffron Walden during March and most of April, 1899. (3) On April 27, 1899, Miss Holland and Dougal move to old Moat farm near Clavering; three weeks later, May 19, she disappears. (4) Dougal, suspected of Miss Holland's murder, is arrested March 18, 1903, in the Bank of England. The charge is forgery; however, police work on murder theory. (5) Miss Holland's body having been found on Moat farm on April 27, 1903, Dougal is tried for murder at Chelmsford. He is convicted June 23, 1903, and hanged July 14.

Tahitian Girls Plot the Death of Four White Mutineers

Women in Rebellion Against the Brutality of Surviving Bounty Men

SYNOPSIS OF PREVIOUS INSTALMENTS

Capt. William Bligh sails from England on H. M. S. Bounty, bound for the islands of the south Pacific. The purpose of the voyage is to carry seedlings of the breadfruit tree to the West Indies, where it is expected they will thrive and provide an important element of food for the natives. Beaten back from Cape Horn by storms, Bligh makes for the Cape of Good Hope, and, sailing on into the east, Tahiti is sighted on Oct. 25 1788. The crew of the Bounty finds life on the island delightful. The native girls are lively and the men friendly. Existence is marred only by the harshness of Captain Bligh. Breadfruit plants are obtained and after twenty-three weeks the home voyage is begun. Three weeks and three days later the mutiny bursts forth. Fletcher Christian and his followers seize Bligh and take over the ship. The captain and eighteen men are cast adrift in a small boat and the Bounty sails away. Fighting their way desperately through treacherous seas, the little launch finally, after forty-one days, reaches Timor and safety. The Bounty returns to Tahiti. Some of her men elect to stay. Christian and eight men, with some Tahitian men and women, again set sail and finally land on uninhabited and lonely Pitcairn Island. England sends the warship Pandora to search for the mutineers. Fourteen are captured in Tahiti. Four are drowned when the Pandora is wrecked. Ten are returned to England and placed on trial before a naval court. Of these, three are hanged, three condemned but pardoned by the king, and four are acquitted. Hate and murder invade the mutineers' colony on Pitcairn. This great story of the sea has been compiled from authentic records.

By GUY MURCHIE JR.

CONCLUSION

CHAPTER XXIII.

THE four Tahitian men were now dead, and eleven days of murder and treachery gave way to peace as the four surviving Englishmen found themselves with the whole island in their power and ten girls from whose number they could keep themselves plentifully supplied with wives as long as they should live.

But the succeeding weeks of promiscuity and dissipation did not appeal to the brown girls, most of whom were still pining for their lost husbands, and they grew increasingly resentful of the attentions of the whites, all except the gentle Edward Young. Quintal, a huge, rough man with a thick beard, and the coarse McCoy treated the women like so many pigs, and the now recovered Smith frequently emulated them in their indulgence.

Meanwhile Young wrote down in his diary that "since the massacre it has been the desire of the greater part of the women to get some conveyance to enable them to leave the island." This desire was dramatically expressed the following Aug. 13 (1794), when the women secretly embarked from the island in a boat at night, taking their several babies and small children with them. Their intention was to paddle to one of the islands the Bounty had passed on her way to Pitcairn and there to live and raise their children. But this desperate undertaking was frustrated by a gust of wind which upset the boat a mile from shore, and all were rescued by the men as soon as morning disclosed their distress.

An incident which happened about a year later—on Dec. 27, 1795, to be exact—and which proved the great danger of the mutineers being detected by the outside world, is recorded by Captain Beechey.

"On the 27th of December," he wrote, "they were greatly alarmed by the appearance of a ship close in with the island. Fortunately for them, there was a tremendous surf upon the rocks, the weather wore a very threatening aspect, and the ship stood to the S. E. and at noon was out of sight. Young appears to have thought this a providential escape, as the sea for a week after was 'smoother than they had ever recollected it since their arrival on the island.'"

Also the fact of the Bounty's being destroyed, and of the houses being carefully concealed behind trees, as Christian had advised, doubtless prevented the visitors from knowing the island was inhabited.

Why the Tahitian women failed to signal to the passing ship is not clear, for they were in great distress at the time and evidently anxious to separate themselves from the men. In fact, even before the ship appeared they had formed a conspiracy to murder the white men in their sleep.

This plot being discovered, the men seized all the girls and warned them that "the first female who misbehaved should be put to death." Then they let them go, which presently resulted in another plot being hatched. This time the women actually attacked the men, but were such poor shots that no one was seriously hurt.

Once more the men decided to pardon the women but with the same warning. According to Beechey:

"Threats thus repeatedly made, and as often unexecuted, soon lost their effect and the women formed a party whenever their displeasure was excited and hid themselves in the unfrequented parts of the island, carefully providing themselves with firearms. In this manner the men were kept in continual suspense, dreading the result of each disturbance, as the numerical strength of the women was much greater than their own."

A factor which did not add to the men's security was their tendency to get drunk; but this evil, which resulted in the destruction of McCoy and Quintal, was of ultimate benefit to Young and Smith. In Beechey's words:

"It unfortunately happened that McCoy had been employed in a distillery in Scotland; and, being very much addicted to liquor, he tried an experiment with the tee root and on the 20th of April, 1798, succeeded in producing a bottle of ardent spirit. This success induced his companion, Matthew Quintal, to 'alter his kettle into a still,' a contrivance which unfortunately succeeded too well, as frequent intoxication was the consequence, with McCoy in particular, upon whom at length it produced fits of delirium, in one of which he threw himself from a cliff and was killed.

"The melancholy fate of this man created so forcible an impression on the remaining few that they resolved never again to touch spirits; and Smith, I have every reason to believe, to the day of his death kept his vow."

Quintal, however, after a spell continued to indulge himself in anything which took his fancy. Beechey was told by Smith that "about 1799 Quintal lost his wife by a fall from the cliff while in search of birds' eggs; that he grew discontented, and, though there were several disposable women on the island, and he had already experienced the fatal effects of a similar demand, nothing would satisfy him but the wife of one of his companions.

"Of course, neither of them felt inclined to accede to this unreasonable indulgence; and he sought an opportunity of putting them both to death. He was fortunately foiled in his first attempt, but swore he would repeat it. Smith and Young, having no doubt he would follow up his resolution, and fearing he might be more successful in the next attempt, came to the conclusion that their own lives were not safe while he was in existence, and that they were justified in putting him to death, which they did with an ax."

This left, out of the fifteen males that had landed on the island nine years before, only two, the soft-spoken Edward Young, whose health was now failing, and the untutored seaman, Alexander Smith. According to Beechey:

"They were both, and more particularly Young, of a serious turn of mind; and it would have been wonderful, after the many dreadful scenes at which they had assisted, if the solitude and tranquillity that ensued had not disposed them to repentance. During Christian's lifetime they had only once read the church service, but since his decease this had been regularly done on every Sunday. They now, however, resolved to have morning and evening family prayers, to add afternoon service to the duty of the Sabbath, and to train up their own children and those of their late unfortunate companions in piety and virtue.

"In the execution of this resolution Young's education enabled him to be of the greatest assistance; but he was not long suffered to survive his repentance. An asthmatic complaint under which he had for some time labored terminated his existence about a year after the death of Quintal, and Smith was left the sole survivor of the misguided and unfortunate mutineers of the Bounty. The loss of his last companion was a great affliction to him and was for some time severely felt. It was a catastrophe, however, which more than ever disposed him to repentance and determined him to execute the pious resolution he had made in the hope of expiating his offenses."

Fortunately for the future development of the islanders, Young had been able to teach Smith something of the art of reading and writing before he passed away. And so, as the simple-minded Smith looked upon the twenty-odd children growing up around him, ignorant of anything but what their Polynesian mothers could teach them, he had it in his power to help them.

According to an account written years later by Arthur Quintal, son of the mutineer Matthew Quintal: "The manner in which the children first learned their prayers is rather strange. Smith wanted a piece of ground broken up to plant some yams in, and he engaged two young men, Edward Quintal [Arthur's half-brother] and Robert Young, to do the same for him; and as payment a small phial of gunpowder was to be given. After the ground was all broken up and the yams planted, these two young men asked Smith which he would like to do best—give them the gunpowder or teach them some prayers out of the prayer book.

"Smith was much pleased with this remark, having recently 'had a most extraordinary dream, which was that the angel Gabriel came down from heaven and warned him of his danger for his past wickedness.' He consented at once to teach them, and offered them the gunpowder, which they refused to take from him. Smith told them that if there were any more of them who would like to be taught he would teach them. The consequence was that the whole of them came to him, much to old Smith's delight. The Lord's prayer and creed Smith taught them first."

As told nearly a century later by one of Edward Young's descendants, Rosalind Amelia Young, Smith had made "a late beginning, but he engaged in the work with all his heart. A Bible and prayer book saved from the Bounty were the only means at his command in teaching the young people to read. But, with the blessing of God upon his humble efforts, Alexander Smith had the satisfaction of seeing the children of such disreputable parentage growing up around him, quiet, peaceable, industrious, and happy, and with an increasing love of virtue and strict morality. A beautiful feature of the whole was the love that united them as one family under the fatherly control of Smith. Such was the condition of life on Pitcairn Island when in 1808 Capt. Mayhew Folger of the American ship Topaz accidentally discovered that the island was inhabited."

George Young (son of Edward Young) and his wife, Hannah Adams. From sketches made by Lieutenant Smith of H. M. S. Blossom and published in 1831.

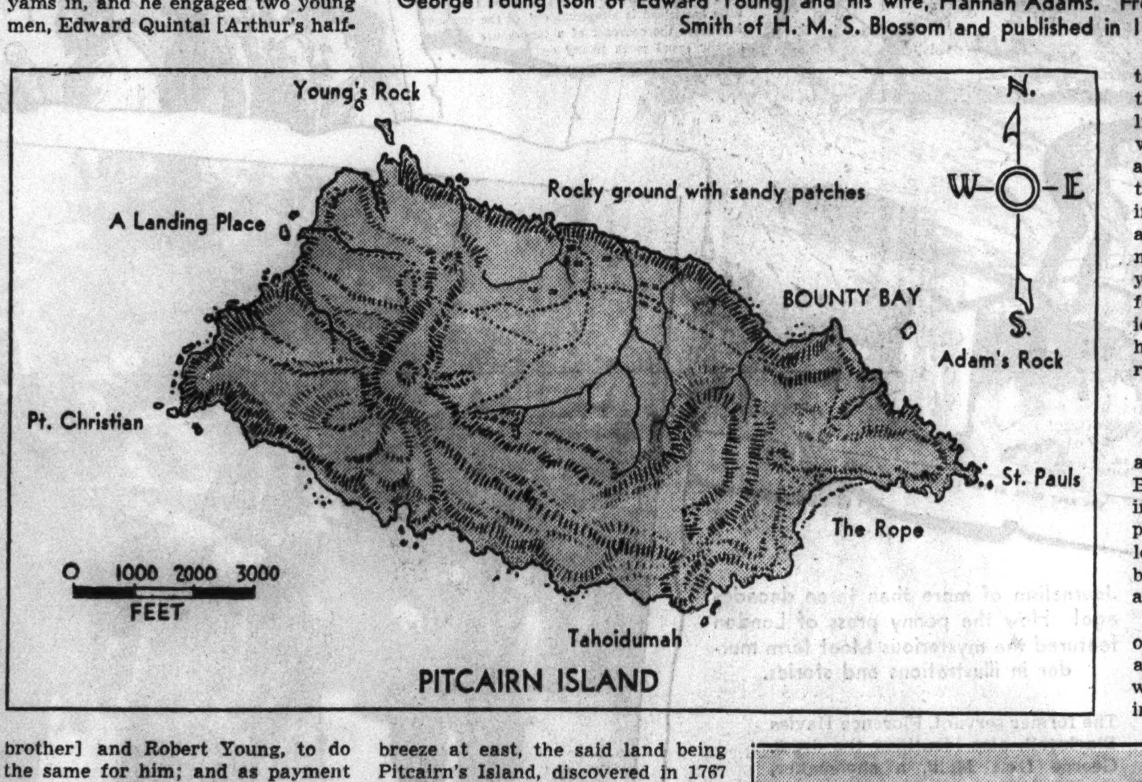

CHAPTER XXIV.

SAID Captain Folger's log:

"Ship Topaz of Boston, Mayhew Folger master, on a sealing voyage to the south Pacific ocean, 1808.

"Saturday, 6th February.—First part light airs at east, steering west by south-half south by compass. At half-past one p. m. saw land bearing southwest by west half west. Steered for the land with a light breeze at east, the said land being Pitcairn's Island, discovered in 1767 by Captain Cartaret in his Britannic majesty's sloop Swallow. At 2 a. m. the isle bore south two leagues distant. Lay off and on till daylight. At 6 a. m. put off with two boats to explore and look for seals.

"On approaching the shore saw a smoke on the land, at which I was very much surprised, it being represented by Captain Cartaret as destitute of inhabitants.

"On approaching still nearer the land I discovered a boat paddling toward me with three men in her. On approaching her they hailed me in the English language, asking who was the captain of the ship, and offered me a number of coconuts which they had brought off as a present, and requested I would land, there being, as they said, a white man on shore.

"I went on shore and found there an Englishman by the name of Alexander Smith, the only person remaining out of nine that escaped on board the ship Bounty, Captain Bligh, under the command of that archmutineer Christian. . . .

"All the children of the deceased mutineers speak tolerable English; some of them are grown to the size of men and women; and, to do them justice, I think them a very humane and hospitable people; and whatever may have been the errors or crimes of Smith, the mutineer, in times back, he is at present a very worthy man and may be useful to navigators who traverse this immense ocean. . . ."

Captain Beechey, who came to Pitcairn Island in 1825, and other mariners who interviewed the last of the mutineers, agreed with Folger. But Smith, still wary of being taken back to England for trial, even though he had "resigned himself to God's will," changed his name to John Adams. This name, being that of a President of the United States, probably struck Smith as a good disguise for an Englishman. At any rate it stuck, and Smith is known in all Pitcairn records as John Adams, his descendants are Adamses, and even the little settlement on Pitcairn Island is named in his honor Adamstown.

From Adams' death in 1829 Pitcairn Island rapidly became well known. Whale oil was in great demand in the middle of the nineteenth century, and whaling vessels found the Pitcairn region a good hunting ground—so much so that in the 40s and 50s ships visited the island at an average of nearly one a week.

New settlers also came to the island, most of them for missionary purposes. The arrival of the earliest of these, and some other events in this period of Pitcairn history, are told in Rosalind Amelia Young's "Story of Pitcairn Island."

She wrote: "In the month of October, 1823, an English whale ship, the Cyrus, under Captain Hall, visited Pitcairn Island. John Adams, being now somewhat advanced in years [59], and beginning already to feel the infirmities of age, expressed to Captain Hall the wish that he could find among the ship's crew someone to assist him in the arduous task of trying to impart instruction to his young people. The captain listened kindly and promised to do what he could. Calling his men around him, he made known to them the wishes of the old man and asked if any of them would be willing to accede to his request. After a few minutes' hesitation John Buffett, a young man 26 years of age, stepped forward and volunteered his services. Being bound by no home ties, he counted it no great sacrifice to remain.

"Buffett had in early youth been apprenticed to a cabinetmaker in Bristol, his native place. Of a roving disposition, a sea life especially possessing a fascination for him, he left his early trade to serve on board his majesty's ship Penelope, and again on the Impregnable.

"He was shipwrecked in the Gulf of St. Lawrence, and afterward cast away on the coast of California, where he was received and cared for in the kindest manner by an old Spanish commandante in the place. The latter made every effort to persuade Buffett to make his home in California, but he decided not to do so, and from thence he made his way to Honolulu, in the Sandwich [Hawaiian] Islands, where he joined the Cyrus. At last, after his many adventures, he arrived at Pitcairn Island, where, accepting his captain's proposal, he resolved to end his days among the people with whom his lot was now cast.

"Among his shipmates on board the Cyrus was a youth about 19 years of age named John Evans, a native of London. For love of Buffett he determined to remain on the island, and for this purpose he ran away from the ship. Being of very small build, he contrived to hide himself in the hollow stump of a tree until the vessel had sailed and it was safe for him to make his appearance. As there was no help for it, Evans also was allowed to become a member of the community.

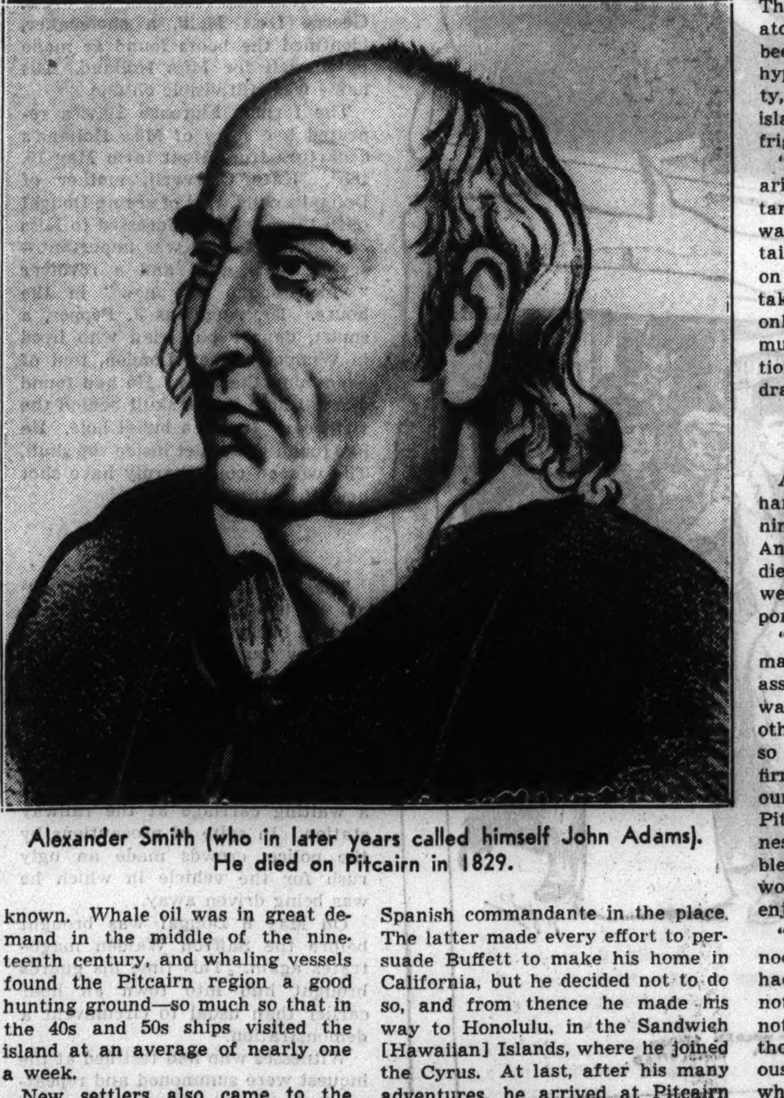

Alexander Smith (who in later years called himself John Adams). He died on Pitcairn in 1829.

(Photo from W. D. Hornaday, Austin, Tex.)

Street in Kingston, Norfolk Island, where some of the mutineers' descendants were taken in 1856.

Little Colony Still Lives on Lonely Pitcairn

"Not many months passed before both Buffett and Evans sought in marriage the hands of two of the island maidens. Buffett met with no opposition to his suit and in due time was united in marriage to Dorothy, a daughter of Edward Young. Evans did not obtain such ready favor when he requested of John Adams the hand of his daughter Rachel. The old man did not approve of the young people's entering the marriage relation at too early an age, and Evans was barely 19; besides, the disparity in age of the two young persons was another obstacle in the father's view, the young woman being the older by some years. However, the matter was referred to the daughter for decision. Her answer came, quick, short, and decided: 'Try it, daddy.'

"A year subsequent to the death of John Adams the Seringapatam, man-of-war, under Captain Waldegrave, visited the island, bringing gifts of clothing and other useful presents to the islanders. Previous to that time the people, on account of their rapidly increasing numbers, had been considering whether the island, with its limited resources, would be adequate to their support and maintenance, not the least cause of anxiety being the scarcity of water.

"This condition of affairs was reported to the proper authorities and an arrangement having been effected between the British government and the authorities at Tahiti, the Comet, sloop, under Captain Sandilands, arrived at Pitcairn Island on the 28th day of February, 1831, as convoy to the Lucy Ann, which on the 7th day of March sailed for Tahiti with the whole Pitcairn Island colony and their small stock of movable goods on board.

"At the end of fourteen days the emigrants landed, having received a cordial welcome. But the experiment did not succeed. They had not been long in Tahiti when a malignant fever reduced their numbers. Fourteen of the people died in quick succession, and, notwithstanding the liberal provision made for their support by the kind-hearted people of Tahiti, the Pitcairners were anxiously desirous to return to their home.

"Then, too, the manners of the people among whom they now lived were so different from the pure, simple lives they led amongst themselves, and the open and undisguised immorality of some of the people around them rendered them very unhappy. . . .

"The return voyage occupied twenty-two days, the whole stay at Tahiti not extending over five months."

It is a curious fact that while the Pitcairn Islanders, in spite of their heritage of ruthlessness and depravity, rose to a level of harmony and enlightenment seldom equaled, the people of Tahiti, in spite of their heritage of innocent simplicity, rapidly descended to a life of hypocritical indulgence. As described in 1831 by Sir John Barrow:

"All the Tahitians' usual and innocent amusements have been denounced by the missionaries and in lieu of them these poor people have been driven to seek for resources in habits of indolence and apathy. That simplicity of character which atoned for many of their faults has been converted into cunning and hypocrisy; and drunkenness, poverty, and disease have thinned the island of its former population to a frightful degree.

"By a survey of the first missionaries, and a census of the inhabitants taken in 1797, the population was estimated at 16,050 souls; Captain Waldegrave in 1830 states it, on the authority of a census also taken by the missionaries, to amount only to 5,000—and there is but too much reason to ascribe this diminution to praying, psalm-singing, and dram-drinking."

At Pitcairn Island, on the other hand, sixty-one grandchildren of the nine mutineers were growing up. And of their character Walter Brodie, a sea captain who spent several weeks on the island in 1850, reported:

"I am now going to make what may be perhaps considered a strong assertion, which is that there never was and perhaps never will be another community who can boast of so high a tone of morality or more firmly rooted religious feelings than our worthy and true friends the Pitcairn Islanders. To have witnessed such a state of things is a blessing that few men and fewer women have ever been privileged to enjoy upon God's earth. . . .

"There is a charm in perfect innocence which he must be indeed hackneyed and hardened who cannot feel. Such a society, so free not only from vice but even from those petty bickerings and jealousies—those minor infirmities which we are accustomed to suppose are ingrained in human nature—can probably not be paralleled elsewhere.

"It is the realization of Arcadia, or what we had been accustomed to suppose had existence only in poetic imagination—the golden age; all living as one family, a commonwealth of brothers and sisters, which, indeed, by ties of relationship they actually are; the earth yielding abundantly, requiring only so much labor as suffices to support its occupants and save them from the listlessness of inactivity; there is neither wealth nor want—a primitive simplicity of life and manner, perfect equality in rank and station, and perfect content."

Such a picture could not fail to inspire ministers of the gospel and other religious teachers all over the world, and Pitcairn Island was heralded among Sunday school pupils as "the new Garden of Eden," the Utopia that was possible on earth if men could only be Christian (and not like Fletcher Christian). This fame, which gradually died out as the whaling era passed and ships came less frequently to Pitcairn, did not add to the islanders' natural simplicity, and in fact made them quite self-conscious at times, but they outgrew it as the century advanced.

And then once more, as the increasing population threatened to make it difficult to eke out an existence on Pitcairn's limited acreage, the people reluctantly decided to try living elsewhere. Norfolk Island, situated between Australia and New Zealand, was chosen, and in April, 1856, the Morayshire, commanded by Capt. Joseph Mathers, arrived from Sydney to carry the emigrants to their new home, which is twenty miles in circumference and considered well capable of maintaining several thousand inhabitants.

Here approximately 1,000 of the Pitcairn descendants live today, earning their living in what has been described as "a fine lemon peel and lemon juice industry." But many of them also returned to Pitcairn and now exist there to the number of a little over 200, continuing their simple routine and their religious habits as the great Pacific liners make their periodic calls.

CHAPTER XXV.

WHICH is about the end of this epic tale of two strong men who stood face to face on the quarter deck of his majesty's ship-of-war Bounty 150 years ago. William Bligh, the insensitive but able officer who rose from a humble heritage and through self-control and a high sense of duty climbed to a lofty rank in the aristocratic British service. Fletcher Christian, the sensitive young aristocrat who was esteemed by his men but in one hour's loss of self-control fell from his place of promise in the navy to die on a desert island, the victim of a brawl over women.

In this many-versioned, many-angled tale, however, there is still a generous portion of unsolved mystery. There exists, for instance, only the sketchy diary of Edward Young and the reported word of crude old Alexander Smith to prove the manner of the death of Fletcher Christian, whose remains have never been found.

As a last morsel for thought in this great romance of the sea, here is what Sir John Barrow wrote in 1831 concerning some singular happenings in England which make it appear just possible that Christian may in some manner have escaped from Pitcairn Island. Said Barrow:

"About the years 1808 and 1809 a very general opinion was prevalent in the neighborhood of the lakes of Cumberland and Westmorland that Christian was in that part of the country and made frequent private visits to an aunt who was living there.

"Being the near relative of Mr. Christian Curwen, long member of parliament for Carlisle, and himself a native, he was well known in the neighborhood. This, however, might be passed over as mere gossip had not another circumstance happened just about the same time, for the truth of which the editor does not hesitate to avouch.

"In Fore street, Plymouth Dock, Captain Heywood (once midshipman on the Bounty) found himself one day walking behind a man whose shape had so much the appearance of Christian's that he involuntarily quickened his pace. Both were walking very fast, and the rapid steps behind him having aroused the stranger's attention, he suddenly turned his face, looked at Heywood, and immediately ran off. But the face was as much like Christian's as the back, and Heywood, exceedingly excited, ran also. Both ran as fast as they were able, but the stranger had the advantage and after making several short turns disappeared.

"That Christian should be in England Heywood considered as highly improbable, though not out of the scope of possibility, for at this time no account of him whatsoever had been received since they parted at Otaheite; at any rate the resemblance, the agitation, and the efforts of the stranger to elude him were circumstances too strong not to make a deep impression on his mind.

"At the moment his first thought was to set about making some further inquiries; but on recollection of the pain and trouble such a discovery must occasion him he considered it more prudent to let the matter drop; but the circumstance was frequently called to his memory for the remainder of his life."

(THE END.)

(ADVERTISMENT)

Help Kidneys

Clean Out Poisonous Acids

Your kidneys contain 9 million tiny tubes or filters which may be endangered by neglect or drastic, irritating drugs. Be careful. If functional Kidney or Bladder disorders make you suffer from Getting Up Nights, Nervousness, Loss of Pep, Leg Pains, Rheumatic Pains, Dizziness, Circles Under Eyes, Neuralgia, Acidity, Burning, Smarting or Itching, don't take chances. Get the doctor's guaranteed prescription Cystex, the most modern advanced treatment for these troubles. $10,000.00 deposited with Bank of America, Los Angeles, California, guarantees that Cystex must bring new vitality in 48 hours or make you feel years younger in one week or money back on return of empty package. Telephone your druggist for guaranteed Cystex (Siss-Tex) today.

Tahitian Girls Plot the Death of Four White Mutineers

Women in Rebellion Against the Brutality of Surviving Bounty Men

SYNOPSIS OF PREVIOUS INSTALMENTS

Capt. William Bligh sails from England on H. M. S. Bounty, bound for the islands of the south Pacific. The purpose of the voyage is to carry seedlings of the breadfruit tree to the West Indies, where it is expected they will thrive and provide an important element of food for the natives. Beaten back from Cape Horn by storms, Bligh makes for the Cape of Good Hope, and, sailing on into the east, Tahiti is sighted on Oct. 25 1788. The crew of the Bounty finds life on the island delightful. The native girls are lively and the men friendly. Existence is marred only by the harshness of Captain Bligh. Breadfruit plants are obtained and after twenty-three weeks the home voyage is begun. Three weeks and three days later the mutiny bursts forth. Fletcher Christian and his followers seize Bligh and take over the ship. The captain and eighteen men are cast adrift in a small boat and the Bounty sails away. Fighting their way desperately through treacherous seas, the little launch finally, after forty-one days, reaches Timor and safety. The Bounty returns to Tahiti. Some of her men elect to stay. Christian and eight men, with some Tahitian men and women, again set sail and finally land on uninhabited and lonely Pitcairn Island. England sends the warship Pandora to search for the mutineers. Fourteen are captured in Tahiti. Four are drowned when the Pandora is wrecked. Ten are returned to England and placed on trial before a naval court. Of these, three are hanged, three condemned but pardoned by the king, and four are acquitted. Hate and murder invade the mutineers' colony on Pitcairn. This great story of the sea has been compiled from authentic records.

By GUY MURCHIE JR.

CONCLUSION

CHAPTER XXIII.

THE four Tahitian men were now dead, and eleven days of murder and treachery gave way to peace as the four surviving Englishmen found themselves with the whole island in their power and ten girls from whose number they could keep themselves plentifully supplied with wives as long as they should live.

But the succeeding weeks of promiscuity and dissipation did not appeal to the brown girls, most of whom were still pining for their lost husbands, and they grew increasingly resentful of the attentions of the whites, all except the gentle Edward Young. Quintal, a huge, rough man with a thick beard, and the coarse McCoy treated the women like so many pigs, and the now recovered Smith frequently emulated them in their indulgence.

Meanwhile Young wrote down in his diary that "since the massacre it has been the desire of the greater part of the women to get some conveyance to enable them to leave the island." This desire was dramatically expressed the following Aug. 13 (1794), when the women secretly embarked from the island in a boat at night, taking their several babies and small children with them. Their intention was to paddle to one of the islands the Bounty had passed on her way to Pitcairn and there to live and raise their children. But this desperate undertaking was frustrated by a gust of wind which upset the boat a mile from shore, and all were rescued by the men as soon as morning disclosed their distress.

An incident which happened about a year later—on Dec. 27, 1795, to be exact—and which proved the great danger of the mutineers being detected by the outside world, is recorded by Captain Beechey.

"On the 27th of December," he wrote, "they were greatly alarmed by the appearance of a ship close in with the island. Fortunately for them, there was a tremendous surf upon the rocks, the weather wore a very threatening aspect, and the ship stood to the S. E. and at noon was out of sight. Young appears to have thought this a providential escape, as the sea for a week after was 'smoother than they had ever recollected it since their arrival on the island.'"

Also the fact of the Bounty's being destroyed, and of the houses being carefully concealed behind trees, as Christian had advised, doubtless prevented the visitors from knowing the island was inhabited.

Why the Tahitian women failed to signal to the passing ship is not clear, for they were in great distress at the time and evidently anxious to separate themselves from the men. In fact, even before the ship appeared they had formed a conspiracy to murder the white men in their sleep.

This plot being discovered, the men seized all the girls and warned them that "the first female who misbehaved should be put to death." Then they let them go, which presently resulted in another plot being hatched. This time the women actually attacked the men, but were such poor shots that no one was seriously hurt.

Once more the men decided to pardon the women but with the same warning. According to Beechey: "Threats thus repeatedly made, and as often unexecuted, soon lost their effect and the women formed a party whenever their displeasure was excited and hid themselves in the unfrequented parts of the island, carefully providing themselves with firearms. In this manner the men were kept in continual suspense, dreading the result of each disturbance, as the numerical strength of the women was much greater than their own."

A factor which did not add to the men's security was their tendency to get drunk; but this evil, which resulted in the destruction of McCoy and Quintal, was of ultimate benefit to Young and Smith. In Beechey's words:

"It unfortunately happened that McCoy had been employed in a distillery in Scotland; and, being very much addicted to liquor, he tried an experiment with the tee root and on the 20th of April, 1798, succeeded in producing a bottle of ardent spirit. This success induced his companion, Matthew Quintal, to 'alter his kettle into a still,' a contrivance which unfortunately succeeded too well, as frequent intoxication was the consequence, with McCoy in particular, upon whom at length it produced fits of delirium, in one of which he threw himself from a cliff and was killed.

"The melancholy fate of this man created so forcible an impression on the remaining few that they resolved never again to touch spirits; and Smith, I have every reason to believe, to the day of his death kept his vow."

Quintal, however, after a spell continued to indulge himself in anything which took his fancy. Beechey was told by Smith that "about 1799 Quintal lost his wife by a fall from the cliff while in search of birds' eggs; that he grew discontented, and, though there were several disposable women on the island, and he had already experienced the fatal effects of a similar demand, nothing would satisfy him but the wife of one of his companions.

"Of course, neither of them felt inclined to accede to this unreasonable indulgence; and he sought an opportunity of putting them both to death. He was fortunately foiled in his first attempt, but swore he would repeat it. Smith and Young, having no doubt he would follow up his resolution, and fearing he might be more successful in the next attempt, came to the conclusion that their own lives were not safe while he was in existence, and that they were justified in putting him to death, which they did with an ax."

This left, out of the fifteen males that had landed on the island nine years before, only two, the soft-spoken Edward Young, whose health was now failing, and the untutored seaman, Alexander Smith. According to Beechey:

"They were both, and more particularly Young, of a serious turn of mind; and it would have been wonderful, after the many dreadful scenes at which they had assisted, if the solitude and tranquility that ensued had not disposed them to repentance. During Christian's lifetime they had only once read the church service, but since his decease this had been regularly done on every Sunday. They now, however, resolved to have morning and evening family prayers, to add afternoon service to the duty of the Sabbath, and to train up their own children and those of their late unfortunate companions in piety and virtue.

"In the execution of this resolution Young's education enabled him to be of the greatest assistance; but he was not long suffered to survive his repentance. An asthmatic complaint under which he had for some time labored terminated his existence about a year after the death of Quintal, and Smith was left the sole survivor of the misguided and unfortunate mutineers of the Bounty. The loss of his last companion was a great affliction to him and was for some time severely felt. It was a catastrophe, however, which more than ever disposed him to repentance and determined him to execute the pious resolution he had made in the hope of expiating his offenses."

Fortunately for the future development of the islanders, Young had been able to teach Smith something of the art of reading and writing before he passed away. And so, as the simple-minded Smith looked upon the twenty-odd children growing up around him, ignorant of anything but what their Polynesian mothers could teach them, he had it in his power to help them.

According to an account written years later by Arthur Quintal, son of the mutineer Matthew Quintal: "The manner in which the children first learned their prayers is rather strange. Smith wanted a piece of ground broken up to plant some yams in, and he engaged two young men, Edward Quintal [Arthur's half-brother] and Robert Young, to do the same for him; and as payment a small phial of gunpowder was to be given. After the ground was all broken up and the yams planted, these two young men asked Smith which he would like to do best—give them the gunpowder or teach them some prayers out of the prayer book.

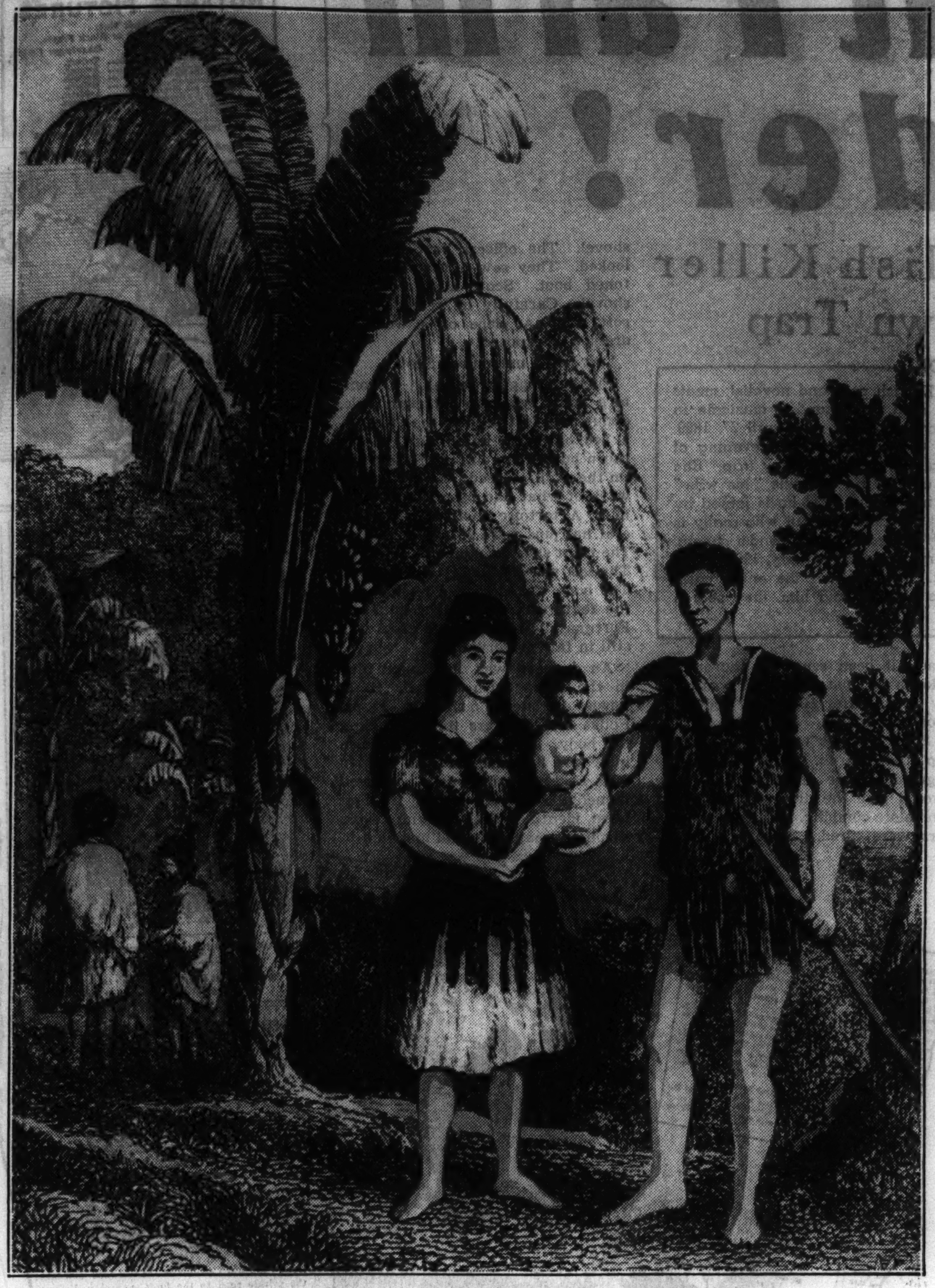

George Young (son of Edward Young) and his wife, Hannah Adams. From sketches made by Lieutenant Smith of H. M. S. Blossom and published in 1831.

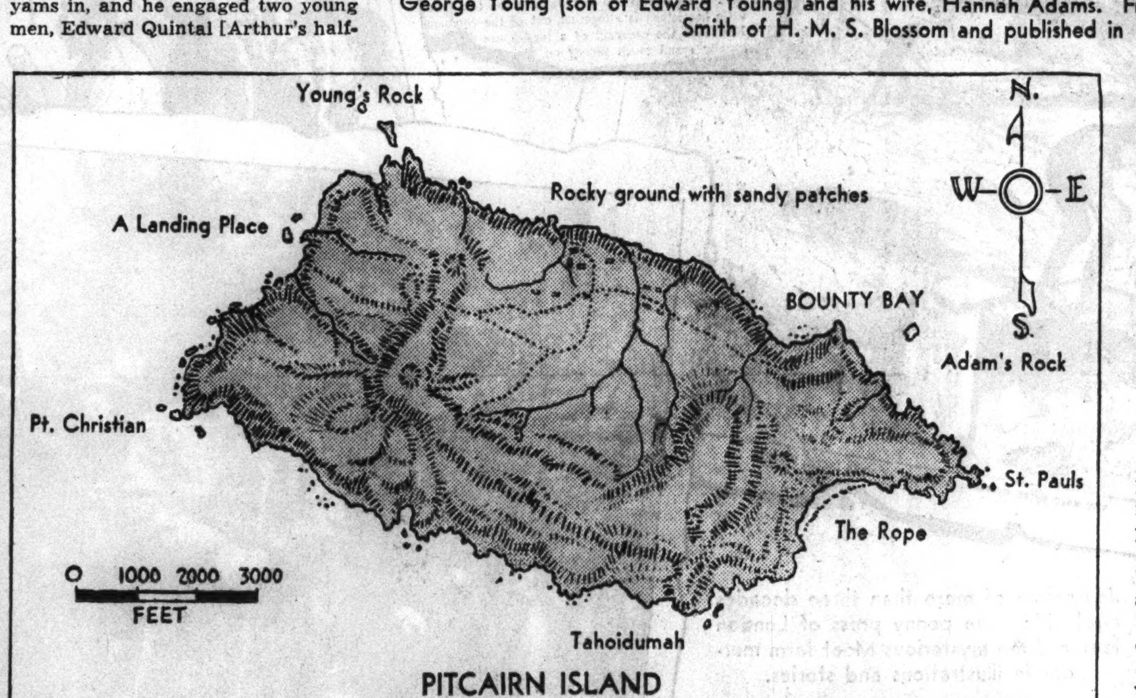

"Smith was much pleased with this remark, having recently 'had a most extraordinary dream, which was that the angel Gabriel came down from heaven and warned him of his danger for his past wickedness.' He consented at once to teach them, and offered them the gunpowder, which they refused to take from him. Smith told them that if there were any more of them who would like to be taught he would teach them. The consequence was that the whole of them came to him, much to old Smith's delight. The Lord's prayer and creed Smith taught them first."

As told nearly a century later by one of Edward Young's descendants, Rosalind Amelia Young, Smith had made "a late beginning, but he engaged in the work with all his heart. A Bible and prayer book saved from the Bounty were the only means at his command in teaching the young people to read. But, with the blessing of God upon his humble efforts, Alexander Smith had the satisfaction of seeing the children of such disreputable parentage growing up around him, quiet, peaceable, industrious, and happy, and with an increasing love of virtue and strict morality. A beautiful feature of the whole was the love that united them as one family under the fatherly control of Smith. Such was the condition of life on Pitcairn Island when in 1808 Capt. Mayhew Folger of the American ship Topaz accidentally discovered that the island was inhabited."

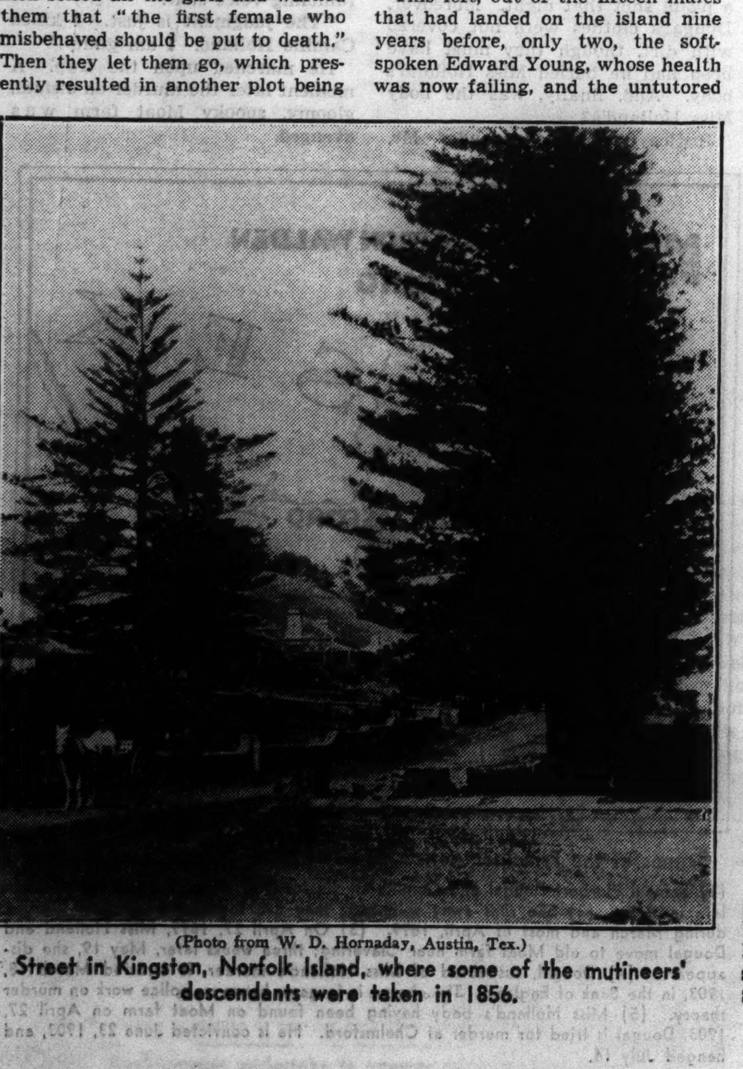

(Photo from W. D. Hornaday, Austin, Tex.)

Street in Kingston, Norfolk Island, where some of the mutineers' descendants were taken in 1856.

CHAPTER XXIV.

SAID Captain Folger's log:

"Ship Topaz of Boston, Mayhew Folger master, on a sealing voyage to the south Pacific ocean, 1808.

"Saturday, 6th February.—First part light airs at east, steering west by south-half south by compass. At half-past one p. m. saw land bearing southwest by west half west. Steered for the land with a light breeze at east, the said land being Pitcairn's Island, discovered in 1767 by Captain Cartaret in his Britannic majesty's sloop Swallow. At 2 a. m. the isle bore south two leagues distant. Lay off and on till daylight. At 6 a. m. put off with two boats to explore and look for seals.

"On approaching the shore saw a smoke on the land, at which I was very much surprised, it being represented by Captain Cartaret as destitute of inhabitants.

"On approaching still nearer the land I discovered a boat paddling toward me with three men in her. On approaching her they hailed me in the English language, asking who was the captain of the ship, and offered me a number of coconuts which they had brought off as a present, and requested I would land, there being, as they said, a white man on shore.

"I went on shore and found there an Englishman by the name of Alexander Smith, the only person remaining out of nine that escaped on board the ship Bounty, Captain Bligh, under the command of that archmutineer Christian. . . .

"All the children of the deceased mutineers speak tolerable English; some of them are grown to the size of men and women; and, to do them justice, I think them a very humane and hospitable people; and whatever may have been the errors or crimes of Smith, the mutineer, in times back, he is at present a very worthy man and may be useful to navigators who traverse this immense ocean. . . ."

Captain Beechey, who came to Pitcairn Island in 1825, and other mariners who interviewed the last of the mutineers, agreed with Folger. But Smith, still wary of being taken back to England for trial, even though he had "resigned himself to God's will," changed his name to John Adams. This name, being that of a President of the United States, probably struck Smith as a good disguise for an Englishman. At any rate it stuck, and Smith is known in all Pitcairn records as John Adams, his descendants are Adamses, and even the little settlement on Pitcairn Island is named in his honor Adamstown.

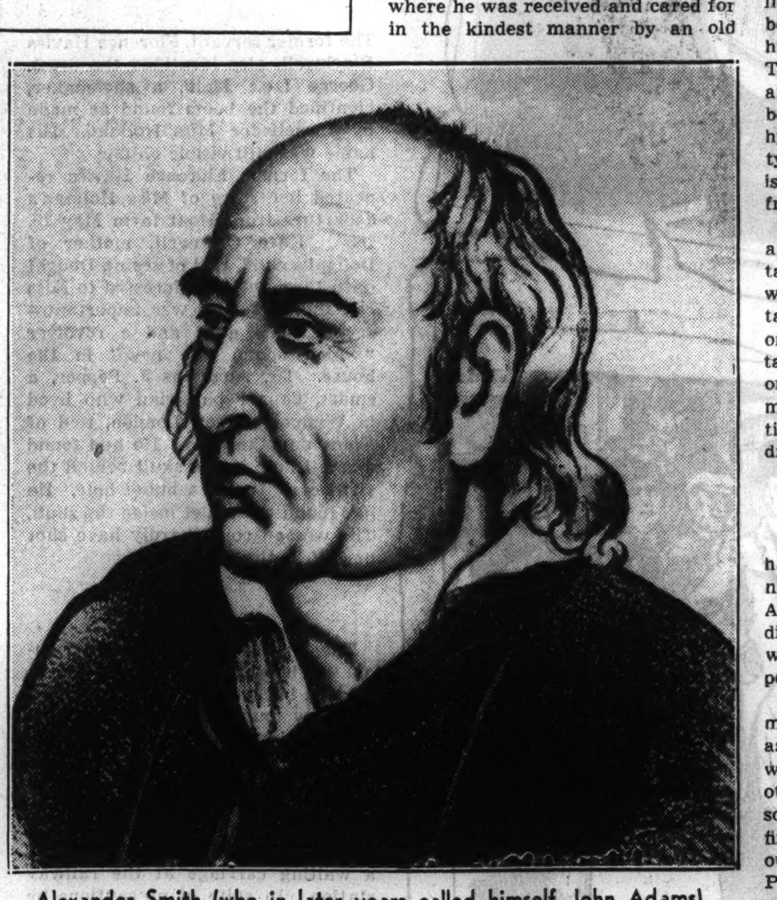

Alexander Smith (who in later years called himself John Adams). He died on Pitcairn in 1829.

From Adams' death in 1829 Pitcairn Island rapidly became well known. Whale oil was in great demand in the middle of the nineteenth century, and whaling vessels found the Pitcairn region a good hunting ground—so much so that in the 40s and 50s ships visited the island at an average of nearly one a week.

New settlers also came to the island, most of them for missionary purposes. The arrival of the earliest of these, and some other events in this period of Pitcairn history, are told in Rosalind Amelia Young's "Story of Pitcairn Island."

She wrote: "In the month of October, 1823, an English whale ship, the Cyrus, under Captain Hall, visited Pitcairn Island. John Adams, being now somewhat advanced in years [59], and beginning already to feel the infirmities of age, expressed to Captain Hall the wish that he could find among the ship's crew someone to assist him in the arduous task of trying to impart instruction to his young people. The captain listened kindly and promised to do what he could. Calling his men around him, he made known to them the wishes of the old man and asked if any of them would be willing to accede to his request. After a few minutes' hesitation John Buffett, a young man 26 years of age, stepped forward and volunteered his services. Being bound by no home ties, he counted it no great sacrifice to remain.

"Buffett had in early youth been apprenticed to a cabinetmaker in Bristol, his native place. Of a roving disposition, a sea life especially possessing a fascination for him, he left his early trade to serve on board his majesty's ship Penelope, and again on the Impregnable.

"He was shipwrecked in the Gulf of St. Lawrence, and afterward cast away on the coast of California, where he was received and cared for in the kindest manner by an old Spanish commandante in the place. The latter made every effort to persuade Buffett to make his home in California, but he decided not to do so, and from thence he made his way to Honolulu, in the Sandwich [Hawaiian] Islands, where he joined the Cyrus. At last, after his many adventures, he arrived at Pitcairn Island, where, accepting his captain's proposal, he resolved to end his days among the people with whom his lot was now cast.

"Among his shipmates on board the Cyrus was a youth about 19 years of age named John Evans, a native of London. For love of Buffett he determined to remain on the island, and for this purpose he ran away from the ship. Being of very small build, he contrived to hide himself in the hollow stump of a tree until the vessel had sailed and it was safe for him to make his appearance. As there was no help for it, Evans also was allowed to become a member of the community.

Little Colony Still Lives on Lonely Pitcairn

"Not many months passed before both Buffett and Evans sought in marriage the hands of two of the island maidens. Buffett met with no opposition to his suit and in due time was united in marriage to Dorothy, a daughter of Edward Young. Evans did not obtain such ready favor when he requested of John Adams the hand of his daughter Rachel. The old man did not approve of the young people's entering the marriage relation at too early an age, and Evans was barely 19; besides, the disparity in age of the two young persons was another obstacle in the father's view, the young woman being the older by some years. However, the matter was referred to the daughter for decision. Her answer came, quick, short, and decided: 'Try it, daddy.'

"A year subsequent to the death of John Adams the Seringapatam, man-of-war, under Captain Waldegrave, visited the island, bringing gifts of clothing and other useful presents to the islanders. Previous to that time the people, on account of their rapidly increasing numbers, had been considering whether the island, with its limited resources, would be adequate to their support and maintenance, not the least cause of anxiety being the scarcity of water.

"This condition of affairs was reported to the proper authorities and an arrangement having been effected between the British government and the authorities at Tahiti, the Comet, sloop, under Captain Sandilands, arrived at Pitcairn Island on the 28th day of February, 1831, as convoy to the Lucy Ann, which on the 7th day of March sailed for Tahiti with the whole Pitcairn Island colony and their small stock of movable goods on board.

"At the end of fourteen days the emigrants landed, having received a cordial welcome. But the experiment did not succeed. They had not been long in Tahiti when a malignant fever reduced their numbers. Fourteen of the people died in quick succession, and, notwithstanding the liberal provision made for their support by the kind-hearted people of Tahiti, the Pitcairners were anxiously desirous to return to their home.

"Then, too, the manners of the people among whom they now lived were so different from the pure, simple lives they led amongst themselves, and the open and undisguised immorality of some of the people around them rendered them very unhappy. . . .

"The return voyage occupied twenty-two days, the whole stay at Tahiti not extending over five months."

It is a curious fact that while the Pitcairn Islanders, in spite of their heritage of ruthlessness and depravity, rose to a level of harmony and enlightenment seldom equaled, the people of Tahiti, in spite of their heritage of innocent simplicity, rapidly descended to a life of hypocritical indulgence. As described in 1831 by Sir John Barrow:

"All the Tahitians' usual and innocent amusements have been denounced by the missionaries and in lieu of them these poor people have been driven to seek for resources in habits of indolence and apathy. That simplicity of character which atoned for many of their faults has been converted into cunning and hypocrisy; and drunkenness, poverty, and disease have thinned the island of its former population to a frightful degree.

"By a survey of the first missionaries, and a census of the inhabitants taken in 1797, the population was estimated at 16,050 souls; Captain Waldegrave in 1830 states it, on the authority of a census also taken by the missionaries, to amount only to 5,000—and there is but too much reason to ascribe this diminution to praying, psalm-singing, and dram-drinking."

At Pitcairn Island, on the other hand, sixty-one grandchildren of the nine mutineers were growing up. And of their character Walter Brodie, a sea captain who spent several weeks on the island in 1850, reported:

"I am now going to make what may be perhaps considered a strong assertion, which is that there never was and perhaps never will be another community who can boast of so high a tone of morality or more firmly rooted religious feelings than our worthy and true friends the Pitcairn Islanders. To have witnessed such a state of things is a blessing that few men and fewer women have ever been privileged to enjoy upon God's earth. . . .

"There is a charm in perfect innocence which he must be indeed hackneyed and hardened who cannot feel. Such a society, so free not only from vice but even from those petty bickerings and jealousies—those minor infirmities which we are accustomed to suppose are ingrained in human nature—can probably not be paralleled elsewhere.

"It is the realization of Arcadia, or what we had been accustomed to suppose had existence only in poetic imagination—the golden age; all living as one family, a commonwealth of brothers and sisters, which, indeed, by ties of relationship they actually are; the earth yielding abundantly, requiring only so much labor as suffices to support its occupants and save them from the listlessness of inactivity; there is neither wealth nor want—a primitive simplicity of life and manner, perfect equality in rank and station, and perfect content."

Such a picture could not fail to inspire ministers of the gospel and other religious teachers all over the world, and Pitcairn Island was heralded among Sunday school pupils as "the new Garden of Eden," the Utopia that was possible on earth if men could only be Christian (and not like Fletcher Christian). This fame, which gradually died out as the whaling era passed and ships came less frequently to Pitcairn, did not add to the islanders' natural simplicity, and in fact made them quite self-conscious at times, but they outgrew it as the century advanced.

And then once more, as the increasing population threatened to make it difficult to eke out an existence on Pitcairn's limited acreage, the people reluctantly decided to try living elsewhere. Norfolk Island, situated between Australia and New Zealand, was chosen, and in April, 1856, the Morayshire, commanded by Capt. Joseph Mathers, arrived from Sydney to carry the emigrants to their new home, which is twenty miles in circumference and considered well capable of maintaining several thousand inhabitants.

Here approximately 1,000 of the Pitcairn descendants live today, earning their living in what has been described as "a fine lemon peel and lemon juice industry." But many of them also returned to Pitcairn and now exist there to the number of a little over 200, continuing their simple routine and their religious habits as the great Pacific liners make their periodic calls.

CHAPTER XXV.

WHICH is about the end of this epic tale of two strong men who stood face to face on the quarter deck of his majesty's ship-of-war Bounty 150 years ago. William Bligh, the insensitive but able officer who rose from a humble heritage and through self-control and a high sense of duty climbed to a lofty rank in the aristocratic British service. Fletcher Christian, the sensitive young aristocrat who was esteemed by his men but in one hour's loss of self-control fell from his place of promise in the navy to die on a desert island, the victim of a brawl over women.

In this many-versioned, many-angled tale, however, there is still a generous portion of unsolved mystery. There exists, for instance, only the sketchy diary of Edward Young and the reported word of crude old Alexander Smith to prove the manner of the death of Fletcher Christian, whose remains have never been found.

As a last morsel for thought in this great romance of the sea, here is what Sir John Barrow wrote in 1831 concerning some singular happenings in England which make it appear just possible that Christian may in some manner have escaped from Pitcairn Island. Said Barrow:

"About the years 1808 and 1809 a very general opinion was prevalent in the neighborhood of the lakes of Cumberland and Westmorland that Christian was in that part of the country and made frequent private visits to an aunt who was living there.

"Being the near relative of Mr. Christian Curwen, long member of parliament for Carlisle, and himself a native, he was well known in the neighborhood. This, however, might be passed over as mere gossip had not another circumstance happened just about the same time, for the truth of which the editor does not hesitate to avouch.

"In Fore street, Plymouth Dock, Captain Heywood (once midshipman on the Bounty) found himself one day walking behind a man whose shape had so much the appearance of Christian's that he involuntarily quickened his pace. Both were walking very fast, and the rapid steps behind him having aroused the stranger's attention, he suddenly turned his face, looked at Heywood, and immediately ran off. But the face was as much like Christian's as the back, and Heywood, exceedingly excited, ran also. Both ran as fast as they were able, but the stranger had the advantage and after making several short turns disappeared.

"That Christian should be in England Heywood considered as highly improbable, though not out of the scope of possibility, for at this time no account of him whatsoever had been received since they parted at Otaheite; at any rate the resemblance, the agitation, and the efforts of the stranger to elude him were circumstances too strong not to make a deep impression on his mind.

"At the moment his first thought was to set about making some further inquiries, but on recollection of the pain and trouble such a discovery must occasion him he considered it more prudent to let the matter drop; but the circumstance was frequently called to his memory for the remainder of his life."

(THE END.)

(ADVERTISMENT)

Help Kidneys

Clean Out Poisonous Acids

Your kidneys contain 9 million tiny tubes or filters which may be endangered by neglect or drastic, irritating drugs. Be careful. If functional Kidney or Bladder disorders make you suffer from Getting Up Nights, Nervousness, Loss of Pep, Leg Pains, Rheumatic Pains, Dizziness, Circles Under Eyes, Neuralgia, Acidity, Burning, Smarting or Itching, don't take chances. Get the doctor's guaranteed prescription Cystex, the most modern advanced treatment for these troubles. $10,000.00 deposited with Bank of America, Los Angeles, California, guarantees that Cystex must bring new vitality in 48 hours or make you feel years younger in one week or money back on return of empty package. Telephone your druggist for guaranteed Cystex (Siss-Tex) today.

AND CALL IT ACCIDENT

By MRS. BELLOC LOWNDES

"Beware of Water," the Fortune Teller Had Warned Ruth, and Now She Was to Recall the Words Under the Most Terrifying Circumstances

THE STORY TO DATE

Though her childhood sweetheart, faithful George Dwight, pleads with her to come home to America and marry him, Ruth Starling insists on staying in London and using her recently inherited wealth to go on the stage. Through her London lawyer, Mr. Singleton, Ruth meets Capt. Philip Trefane and his wife, Iris, two scheming adventurers. Captain Trefane is interested in theatricals, though short of capital. Ruth offers to finance a theatrical venture under his management. His aunt, the marchioness of Cicester, has loaned the Trefanes her old Cornwall castle for the summer, and Ruth accepts their offer to stay with them as a paying guest. Captain Trefane secretly insures Ruth's life in his favor. Iris and Ruth call on the marchioness. Her son, Lord John, is attracted to Ruth, who, despite the man's monstrous looks, likes him.

INSTALMENT V.

LADY CICESTER accompanied her guests through the house to the front door, she walking with Iris, while Ruth followed with Lord John.

He murmured, "Do you ride, Miss Starling? My sister keeps a horse here, and also a riding habit which I think would fit you."

"I love riding, and I have my riding things with me," she exclaimed joyously.

"Would you be free tomorrow afternoon, about three?"

"I think so, though I must find out if Iris has made any plan for me." She hesitated, and then added impulsively, "The Trefanes have been awfully nice and kind to me, Lord John, and though I've known Iris such a little while, we've become real friends. I do so admire her and the way she manages her life."

"I agree with you, Miss Starling. But to me there is something strangely secretive about her. D'you thing I'm wrong in feeling that?"

Ruth had no chance to answer his question, for they were all gathered together by now, and Lady Cicester was holding out a podgy hand in affable farewell.

As the two drove away Ruth turned eagerly to her companion, "I've had such a delightful time—Lord John made me feel quite at home and I forgot how homely he looks. Also he has actually offered to lend me a horse belonging to one of his sisters! If you haven't planned for me to do anything else, we're going riding tomorrow afternoon."

"I didn't know riding was among your accomplishments, Ruth, or are you like the man who said he'd never played the violin but was willing to try?"

The question was asked in a cutting voice—the voice Iris Trefane had only used in her new friend's presence when describing her husband's stepdaughter.

Ruth felt so surprised and chagrined that she remained silent.

"Seriously, my dear, do you know how to ride, or is Cousin John proposing to teach you?"

"I've ridden on horseback since I was a little girl," replied Ruth in a constrained tone.

There followed a long silence, and inwardly Iris Trefane suddenly cursed herself for a fool.

Capt. Trefane's wife had a poor opinion of her own sex. She regarded good women as being mostly fools, and clever women as unscrupulous as she knew herself to be. She had accepted Ruth Starling as belonging to the first category; also, like all human beings endowed with exceptional beauty of form and feature, coupled with that mysterious quality, sex allure, she was always surprised when a girl, or even a man lacking these special qualities, strongly attracted a person of the opposite sex.

She told herself now that there was nothing for it but to eat humble pie. So, turning right around, she laid one of the hands which no housework, however rough, could coarsen, on her companion's arm and exclaimed, "Forgive me, Ruth—please forgive me for saying what I did just now! It was beastly of me, but while you were enjoying yourself with John, I was being really tormented by his mother. She's the sort who, because she's what is called 'kind' now and again, considers herself entitled to ask you all sorts of rude and hateful questions. She actually inquired whether Phil was still in love with me. I nearly answered, 'You'll be sorry to hear that he is.'"

They found Philip waiting for them at the door of the castle.

"Well," he said eagerly, "how did it all go off?"

"Splendidly, old boy! As to your Cousin John, he quite fell for Ruth," cried Iris merrily.

One of her strongest holds on her husband was that when in his company she hardly ever allowed a touch of complaint or despondency to escape her.

"I must hurry off and finish my mail," said Ruth, smiling at them both. She felt quite happy again now, and in charity with all the world.

"How about a bathe before dinner?"

Philip was addressing both his wife and his guest; but it was his wife who answered, "I can't come. But you and Ruth will have heaps of time."

"I long for a bathe!" exclaimed Ruth, "and I won't be long finishing my letters—I'll be down quite ready in a quarter of an hour or so."

WHEN she reached her bedroom she saw that she had used up practically all the note paper which had been there embossed with the three words, "Perranuth Castle, Cornwall." Now to her those three words spelled romance, and she enjoyed writing letters home on the large, thick sheets.

She had already learned that the store of notepaper was kept in one of the big oak chests in the hall, so leaving her door ajar, she began going down the winding stone stairway.

Suddenly she stayed her steps, for with startling clearness there floated upward, in Iris Trefane's clear voice, the words, "Never mind about all that, Phil. I've something extremely serious to tell you about Ruth Starling," and then his startled exclamation, "You haven't discovered that the cash isn't there?"

There was an undertone of rage, as well as horror, in the way Philip Trefane asked that question.

Poor Ruth! Turning white and red by turns, she held her breath, equally afraid of retreating or advancing, for she knew the husband and wife were standing but a few steps below where she stood now. Had she gone on for only a few seconds they must have seen her and realized at once she had heard what had just been said. But while standing close together in the small paneled lobby at the bottom of the tower, they had evidently been so absorbed in each other that they had not heard her light footsteps.

Again there floated up Iris' low, clear voice, "Don't be silly, Phil! What I want to tell you about Ruth has nothing to do with her money—trust old Singleton for that."

Then came his urgent demand, "Come into the hall and tell me what you do mean, darling."

She heard the sound of a door opening and shutting and then, feeling sick at heart, she went up to her room again. She could do without the embossed notepaper—in fact, she did not want to write any more letters home today.

After Iris and Philip had slipped through into the great hall, Iris turned, and opening the door which her husband had just closed, she stood still, listening with a finger laid on her lips.

At last she closed the door. "I thought I had heard steps on the tower staircase, and if I did, they could only have been those of Ruth Starling."

"I'm sure that was only your fancy. I have sharper ears than yours."

There followed a pause. "Well?" he said searchingly.

"What I said when we got out of your aunt's car is the literal truth. John Pendervil is crazy about that American girl——"

She waited a moment before she added: "I know the signs——"

"I bet you do, darling!" and he looked relieved.

"Listen, Phil! John carried her off the very minute we had arrived. He took her all round the house, and even showed her his workshop. For a solid hour, while your aunt worried me as a terrier worries a rat, she was alone with him. And then, when five o'clock struck, and tea was brought out, the couple had to be looked for here, there, and everywhere before they were found."

As he said nothing, only looked at her, still with that smile on his face, she began again.

"The old vixen was even quicker than I was to see what had happened; and now she has actually asked Ruth Starling to stay at the manor house for a gay week-end to meet the American ambassador! Your aunt intends to get that girl for John, and she'll succeed, if we don't do something about it. I could see Ruth quite liked him, too."

Iris spoke with passionate conviction.

"But what can we do about it, darling?"

She felt inwardly angered at his strange apathy.

"We can do a lot, and what's more, we have to do it at once."

"Do what?"

"Get through a call to London tomorrow morning, and lease that theater now. Fix the whole thing up in the next few days, and put the play that she's set her heart on in rehersal." Her voice was trembling with excitement as she added, "I'll be ready to clear out of this place in one day if necessary!"

To her surprise and discomfiture her husband looked uncomfortable and undecided. Always—or almost always—Philip took her advice, and always he was wise to do so. Why was he hesitating now? Didn't he believe her?

She gazed at his face through her veiled eyelashes, trying to see into his mind. But this time it was as if she were up against a blank wall; and this was a new thing in their closely devoted relationship.

"I'd go slow for a bit, sweetheart, I would indeed! Surely there isn't any need for such damned hurry? In fact——"

"Yes?"

"——I can hardly believe you're right—I mean about John. And as for her——" he laughed aloud.

"I am right, Phil. Indeed I am. The quicker we get away from here the better."

Again she threw him a veiled look of inquiry.

What was it he had in his mind? She knew it to be a tortuous mind and, as a matter of fact, she had been aware for some time—about a fortnight to be precise—that her husband had formed some scheme with regard to Ruth and her money he did not yet intend to reveal to her.

It made her feel nervous, for she could not help suspecting there was something in this secret plan both foolish and risky, too, as his schemes were all too apt to be.

She came back from her anxious thoughts and half-suspicions to hear him say, "Look here, childie! It isn't often that I say to you what you're a bit fond of saying to me."

"What's that?" she asked mechanically.

"'Bide a wee.' That's what I want you to do now."

He spoke with a decision most unusual on his part from him to her, and Iris said quietly, "All right, darling. We'll wait and see what happens."

And then he burst into a loud guffaw.

"To think of John Pendervil in love! And with that girl, when he might have had the pick of the London beauties—it's really too comic."

"Not at all comic—as I see it."

"I say, pet! You might run up and tell our golden nugget that I'm at her service—I mean for the bathe."

"Going to take out the boat, Phil?"

"Yes, of course, darling. That girl can swim—I asked her this morning."

"I hope her heart's all right."

He took a quick step toward her. "What makes you say that?"

"Only because she told me she'd had rheumatic fever as a kid."

SHE waited a moment. "Look after her, dear. Don't let her overdo it after this hot day; she has all our goods on board."

Iris smiled her mysterious alluring smile, and suddenly Philip took her in his arms and kissed her with tender passion. "My poor darling love! What wouldn't I give to see you idling, and only doing what you wanted to do!"

"Being quite the lady, Phil? D'you remember that old charwoman who said to me, 'I knew her for quite a lady, ma'am, 'cause she did nothing all day long'? I should hate that."

"You wouldn't—if we had a yacht, and could go, on our own, all over the world together."

She put her arms round his neck, and their lips met in a long, clinging kiss. Philip Trefane might be, indeed he was, a heartless rogue—and more than that if the occasion served—but he worshipped his delicate, fragile wife. Body and soul, he was all hers, as she was all his.

Iris Trefane regarded good women as being mostly fools, and clever women as unscrupulous as she knew herself to be.

And he had felt sorry, a few minutes ago, to go against her wishes and advice. But he had done so, though she would never know it, for her own beloved sake, and that of their joint future. Even so, he had been far more affected and impressed by what his wife had noticed, than he had allowed her to see.

Before his marriage to Iris he had lived the life of an attractive man-about-town, in what his father would have called "fast London society," so he knew a good deal about sex, and the queer tricks Old Dame Nature will play every now and then with regard to a man and a maid. John Pendervil might be, and indeed was, abnormally ugly, but he was virile, intelligent, and unconventional. Also, he was just at that dangerous time of life when a man feels he is no longer young, and yet does not feel old.

What was more natural than that he should be violently attracted to a girl who, by an odd chance, shared his passion for the stage? Philip realized that Ruth might also attract Lord John for a very different reason—that she was so utterly different from the sort of English society girl who would be willing to marry an ogre, if that ogre happened to be a rich man, and must soon become a marquis—that is the next thing to a duke.

Philip Trefane, like his wife, was convinced that Ruth Starling, given the chance, would certainly accept the offer of marriage from such a man. She might make foolish conditions about going on with her theatrical venture, but that in the end she would, if given the chance, become Lady John Pendervil, and the marchioness of Cicester, did not, in his mind, admit of a doubt.

So he had realized the danger quite as clearly as had Iris, but whereas she was for running away, he had made up his mind, even in the few moments their talk had lasted, to counter the danger in a far simpler and swifter way than that suggested by his wife.

Meanwhile he must prepare for the bathe he had promised his guest, although he would have far rather thrown himself back in an armchair, and read the London newspaper which had just arrived.

Though he was very quick over changing into the blue shorts and loose blue jacket which, like everything connected with him, looked exactly suitable to the occasion, Ruth was already waiting for him when he came down again into the hall.

One of her best points was her slight, supple, rounded figure, and she looked bewitching in the blue and white bathing suit she had bought in Paris, and had not yet had occasion to wear. With it she wore a red helmetlike cap embroidered with white wings, which made her look like a gay young Mercury. A long cape which matched her cap completed the ensemble.

"I suppose there's a way down to the beach at the end of the terrace?" she asked gayly.

"There's a better way than that. Have you never noticed that trapdoor over by the window?"

Even as he spoke he was pulling at a copper ring set in the floor, and Ruth, running forward, saw the square of oak boarding lift up, revealing a flight of ladder steps.

A moment later they were standing in a vaulted cellarlike place with a wide opening on to the beach. And, as they walked out on to the shingle and sand, Ruth saw that the tide had turned, and was fast running out.

To the right, moored to a tiny jetty, was a motor boat, and in that boat was now working an old sailor. His name was Troy, and he was really the servant of Lady Cicester.

"Are we going out in that jolly little boat?" asked Ruth.

Philip Trefane frowned as he answered, "I wish we were, but that boat is regarded as a precious possession by Lady Cicester, though I don't suppose she's ever seen it since the day it was bought. You and I have to go out in that old tub which is absurdly called the Queen of Cornwall," and he pointed with disgust to a small rowboat.

Then he called out: "You might give me a hand, Troy, to run the Cornwall Queen into the water, and after that you can go home. I'll beach her myself."

"Begging your pardon, sir, I've got to fill the motor boat up with petrol. Her ladyship has given leave to Parson's sons to take her out tomorrow morning."

"Well, that job won't take you long, so you can leave it for a few minutes." Then he turned to Ruth: "You can get in now, before we run her into the water."

THERE was a heap of comfortable colored cushions at one end of the boat, and Ruth sat down on them. A moment later the rowboat was in the water and Philip Trefane was rowing with easy, powerful strokes, helped by the tide, which was running hard seaward.

After they were well under way, he exclaimed indignantly: "Parson's sons indeed? A crew of rough, silly boys! But my aunt's like that—she loves to patronize those she thinks her underlings, and the unfortunate Parson is her slave."

Ruth made no answer to that remark. In some ways she preferred being in this kind of craft rather than in a motor boat. As they sped over the rippling water the grand gray mass of Perranuth castle looked splendid against the sky. But even now the evening sun was strong, and cast a glare upon the glassy surface of the Cornish sea.

She shut her eyes for a few minutes, and when she opened them again, she felt startled to see how far they had come out, and how small the castle appeared from the wide expanse of water they had reached.

Philip Trefane rested for a while on his oars, and his passenger looked with delight at the wonderful views of sea, land, and sky before her.

Her pleasant, restful reverie was suddenly broken by hearing the remark, "Now then? If you approve, I think this wouldn't be a bad place for us to jump overboard and start swimming."

He stood up with a quick movement, and the boat rocked a trifle dangerously. She slipped off her cloak; Philip held out his strong, sinewy right hand; and then he stepped up onto the extreme edge or rim of the Queen of Cornwall.

"Be quick, Miss Starling! It'll take us a bit of time getting to the shore after our swim."

His tone was not as pleasant or courteous as usual, and she looked at him with some surprise.

"Step up here!" he ordered.

She looked at him doubtfully, for already there was a strong list to that side. However, she obeyed him. And then she gave a startled cry of surprise, for it was as if the boat had slipped from under her, and she felt herself plunged into the cold—it seemed for the moment icy cold—water.

It took her a minute or two to get her bearings. When she did so, she saw with some dismay that the boat was drifting rapidly away seaward, with its gay cushions, and her charming red cloak, on board.

SHE struck out boldly and bravely, and soon felt quite warm, but every time she turned toward the shore she found she could make no real headway, owing to the strong current; and soon there came over her a sensation, not exactly of fear, but of doubt and slight anxiety, for whenever she raised her head the land looked farther rather than nearer than before.

All at once Philip Trefane called out, and his voice, too, sounded far away.

"We've had a bit of bad luck, haven't we? But don't worry, we'll make the shore all right."

"Of course we shall," she called back, and began trying to overtake him. But try as hard as she could, she failed to get nearer to him. It was plain that he was making headway, and that she was not.

Feeling suddenly tired, she turned round in the buoyant water, and floated for a while, wondering why her companion did not come back, so as to keep by her. But instead of doing that, every stroke took him farther away.

At last she started swimming again, and began gaining, for the first time. "Would you mind just waiting for me a minute or two?" she called out.

And then all at once, it was as if her heart was thumping against her side—and she remembered with dismay how she had been warned, most seriously, by a noted New York physician, never to over-exert herself, in a physical sense. Also she recalled, this time with a sensation of sick terror, the fortune teller's warning as to the danger she would be in from water.

Again she turned and floated, and immediately her cessation of effort made her feel easier.

If only Capt. Trefane would turn round and come toward her! She knew that if she rested her hand quite lightly on Philip's shoulder he could easily take her in, and that without her swimming a stroke. She herself had once brought in a frightened child on her back, but that had been in still water, and she had known at the time that it had not done her heart any good.

Saving her breath for a moment, she gave a shout. "Philip! Capt. Trefane! Do come to me——"

She waited a moment. "It's my heart! I simply can't go on swimming."

With infinite relief she saw him turn round, and a moment later she saw his head and shoulders rising from the surface of the water. He was evidently looking for her and she felt an immeasurable sensation of relief. Then, as all at once their eyes met, there came an extraordinary, to her it was a terrifying, expression on his face. It seemed a horrible kind of grimacing, jeering grin. What did it mean? What did it portend? And then she knew, for there came a sudden loud wailing cry, "I can't move. I've got a cramp—I'm done!"

What strange and curious prevision of trouble, such as she had experienced several times in her life, owing, it may be, to her strain of Highland blood, caused Iris Trefane, now standing in the huge, gaunt kitchen of the castle, to drop the ladle she held in her hand and run with flying steps along the stone passages which led at last into the great hall?

She rushed across the floor to the oak stool on which there always lay her husband's Zeiss glasses and took them out of their case with shaking hands. Then she raised them to her eyes, adjusting them to her sight. Incredible though it would have appeared to her a few moments ago, she could see that Philip was in difficulties in what appeared to be an absolutely placid sea. But she knew there were dangerous currents out there—and that some years back a man staying at the castle had been sucked down and drowned.

(Copyright: 1936: By Mrs. Belloc Lowndes.)

[To be continued.]

AS ABOVE • SO BELOW

Look for your birthday or the group in which it appears thorughout the following notes—it may be mentioned more than once. Mark it with a pencil wherever you see it, and then heed the counsel given.

By WYNN

This Week's Opportunities for All of Us

For BUYING: Monday, Wednesday forenoon, Thursday, and Friday.

For SELLING: Monday, Tuesday afternoon, Thursday, Friday, and Saturday.

For ROMANCE: Tuesday.

For FINANCE: None.

For TRAVEL: Next Sunday evening.

For OCCUPATION: Tuesday afternoon.

For LEGAL MATTERS: Monday afternoon and Tuesday forenoon.

For HEALTH: Tuesday afternoon.

DAY BY DAY

TODAY, TOMORROW, and TUESDAY: Days to join forces with others for mutual benefit, whether for financial or other purposes. Adjust budget problems.

MONDAY, JUNE 8: Best to go slow concerning the new and unusual, otherwise judgment looks good. Best for those born Jan. 13-26, May 14-27, and Sept. 16-29.

TUESDAY, JUNE 9: A lively day—get things done. Strengthen your position with others. Best for those born Jan. 26-Feb. 8, May 27-June 10, and Sept. 29-Oct. 12.

WEDNESDAY and THURSDAY: Give your higher mind something to work on—study along philosophical lines. Attend to activities that are connected with travel or distance.

WEDNESDAY, JUNE 10: Judgment is apt to be biased—keep out of controversies. Best for those born Feb. 8-22, June 10-24, and Oct. 12-26.

THURSDAY, JUNE 11: It would be easy to make mistakes today—pick your way carefully. Best for those born Feb. 22-March 8, June 24-July 9, and Oct. 26-Nov. 9.

FRIDAY and SATURDAY: Look into your present plans for building up your reputation and be sure that they are well organized. Aim to improve with superiors.

FRIDAY, JUNE 12: Adhere to your accustomed schedule as much as possible for best results. Best for those born March 8-22, July 9-23, and Nov. 9-23.

SATURDAY, JUNE 13: Take care of financial interests; O. K. for wise expansion. Best for those born March 22-April 5, July 23-Aug. 8, and Nov. 23-Dec. 7.

SUNDAY, JUNE 14: Be sure that any changes you make are constructive—look ahead. Best for those born April 5-19, Aug. 8-22, and Dec. 7-21.

FAVORED GROUPS

This week's vibrations favor expansion, creative effort, and the consideration of new plans by those born on and between these dates:

JANUARY 25-31.
FEBRUARY 1-17.
MARCH, none.
APRIL 2-10.
MAY 26-31.
JUNE 1-22.
JULY, none.
AUGUST 5-12.
SEPTEMBER 28-30.
OCTOBER 4-21.
NOVEMBER, none.
DECEMBER 1-11.

Notable persons born in the foregoing periods are Buster Keaton, John Erskine, Helen Wills Moody, Janet Gaynor, Carole Lombard, and Aimee Semple McPherson.

An Open Letter to Wallace Beery

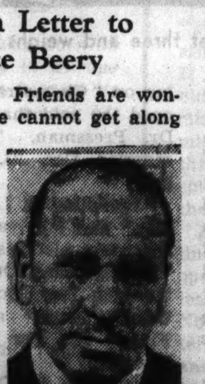

WALLACE BEERY

Dear Wallace: Friends are wonderful assets. We cannot get along without them, and yours is a horoscope that shows you know this mighty well. The main thought of this note is concerning your dealings with friends during the coming three years. Money matters are linked with this department of your affairs. Don't permit your emotions or affections to carry you too far. Keep it businesslike, with notes, security, and written contracts—or call it a gift right at the start. With best wishes,

WYNN.

A New Series by Wynn

Wynn has compiled, especially for readers of THE TRIBUNE, detailed analyses of the future to Dec. 31, 1937, giving counsel for all activities of life. Price: At the Tribune Public Service Offices (1 South Dearborn or Tribune Tower), 2 cents; by mail, 5 cents in stamps or coin. To order by mail, use this blank:

WYNN, CHICAGO TRIBUNE

Name .... Birth Date ....

Street Address ....

City .... State ....

(Inclose 5 cents in stamps or coin for each Horoscope ordered by mail)

NOTE: Wynn cannot undertake to answer personal inquiries

"Why should I put up with jarring 'all-at-once' cathartics?"

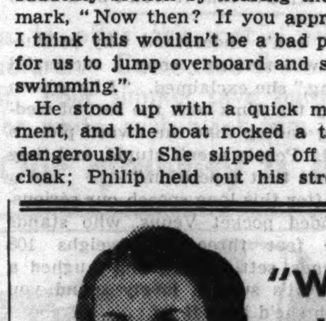

I know a better way to relieve constipation—the new scientific 3-minute way. You simply chew delicious FEEN-A-MINT for 3 minutes at night. And, because you chew it, it goes to work easily, *gradually*—not all at once. No wonder every one in our family says: "No more old-fashioned cathartics—we're FEEN-A-MINT fans." Only 15c and 25c for big, generous boxes.

TUNE IN Feen-a-mint National Amateur Night with Ray Perkins, Arnold Johnson and Amateur Stars. Station WJJD, 8 P.M., C.D.S.T., Every Sunday.

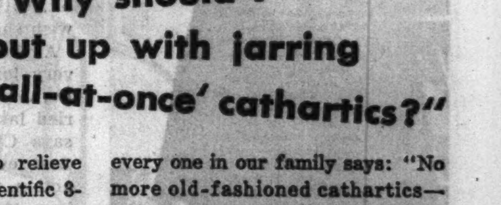

Claudette Colbert Serious Despite a Musical Laugh

Smiling Claudette in a great big hat.

Large Library Is a Feature of Home

By ROSALIND SHAFFER

Hollywood, Cal.

"WHEN Victor McLaglen took me on his knee and made love to me he said, 'There isn't very much to you, is there?' and I said, 'No, there really isn't, I guess'—he had just been telling me about his 12-year-old daughter, Sheila, who is nearly six feet and weighs 135 pounds."

Claudette Colbert laughed gayly, with the sounds of little golden bells in her voice. The lovemaking and the conversation quoted above had taken place in front of the camera, strictly a business proposition, down on the desert location near Yuma, Ariz., when Colbert and McLaglen had been working in "Under Two Flags." It was the last time we had been together, and now we were sitting in Claudette's pretty blue and white dressing room at Paramount and talking about the wind and sand storm and the heat.

"I liked doing that rôle of Cigarette in 'Under Two Flags,'" she said. "It was my first melodrama, and I enjoyed it. Then I think it will bring me another part of the public that has never looked for my name on a theater before—the public of children and of older people who like adventure stories, with wide sweeps of outdoor panorama, men and horses, and excitement.

"I think originality and variety are two very important things on the screen. I'm always looking for a story for my next film for Paramount, and I don't know exactly what sort. One thing, it must be a good story, and I hope not a comedy, as I've done too many light comedy things for a while. Of course, I won't turn one down if the story is really good.

"I like originals written for the screen much better than redoing a classic or a popular thing. People always have set ideas about what they expect when they come to a theater to see a favorite story, and no matter what you give them they're bound to be disappointed.

"Another thing, the story will NOT be a tenth version of 'It Happened One Night.'" (This is the film for which Claudette received the Academy of Motion Picture Arts and Sciences award in 1934.) From the way those black eyes snap you just KNOW that it won't be a tenth version.

"I can't understand why producers will slavishly copy a successful thing," she exclaimed. "I have seen fully ten films with the sort of wedding ending that the award picture had. People aren't stupid, and they resent that repetition."

After this long speech our serious-minded pocket Venus, who stands five feet three and weighs 108 pounds, settled back and laughed a bit. It's such a lovely sound you wish she'd keep it up.

At the moment Claudette was being very lonesome for her bridegroom, Dr. Joel Pressman, whom she married last December. Dr. Pressman, says Claudette, "took a film, the first ever made of the larynx in action, to a conference of the American Medical association in Kansas City. It was made through a laryngoscope, showing the larynx during talking and singing." The evident pride with which she tells this reminds one of her statement once that "a man or woman to be happy in marriage must have pride in the achievement of the partner, even if it's only in cooking."

"It's a strange experience for Jack [her name for Dr. Joel] to be married to a motion picture celebrity," she went on. "He didn't think much about it, I guess, until his brother medics began to razz him about cashing in on all the publicity he'd get from it, and the idea frightens him to death; it's really very funny. He'll get used to it, I suppose. Recently when we attended the Stokowsky concert we went the second night to avoid the cameramen and the celebrity-hunting crowd. One cameraman was there and spotted us; Jack crowded my ticket into my hand, mumbled, 'I'll see you later,' and rushed off. Then, when I was in my seat and the first number went on, through the darkness came stealing a dark figure. It was Jack, who slipped into his seat with a sigh." Claudette is still very honeymoonish and slips away from the studio daily to lunch with her husband at a tiny tea room near his office.

Claudette is working with a voice coach, and enjoys singing. A tonsil operation performed a few years ago removed a husky quality in her voice that had come years before as the result of a series of throat infections.

As a child Miss Colbert had a lovely voice, and it was the ambition of her father that she should study to be an opera singer, as was her grandfather in Paris. The throat ailment shattered those dreams. Then, when Claudette had become established as a film star, the operation restored the voice.

"They tell me it has operatic possibilities," said Claudette, "but I have no idea of becoming an opera singer. I don't believe in changing horses in the middle of a stream. A career in films is quite enough to handle. There is a disadvantage in being too versatile. I study singing because I love it, and I enjoy using my voice. Sometimes I sing a song in a film. Perhaps you remember it in 'Torch Singer.'"

Born in Paris, christened Claudette Chauchoin, but called Lily by her father, she was a typical city-bred Parisian of the prosperous bourgeoisie. A nurse conducted her on her daily outings through the Bois and the Paris streets, and the restrictions governing the conduct of young girls were brought right along to New York when the family, due to financial reverses, moved here when Claudette was six.

The whole family had to learn English, though her parents always talked French at home to help the child keep the Parisian accent and fluency of her native tongue. Public schools, especially one on 57th street, gave Claudette her education, with high school days spent at the Washington Irving High school. Claudette saw few shows in her childhood with the exception of a Christmas treat at the Hippodrome yearly. High school days found her seeing movies. A trip to the theater or opera was a very great event for her.

She attended her first dance at seventeen, chaperoned by papa and mamma. A high school dramatic coach, Alice Rostater, gave Claudette her first taste of dramatics when she was given the leading rôle as a senior. She did well with it, but her childhood ambition to be a ballet dancer had faded, operatic ambitions were gone, and so, too, were dreams of acting, for her parents had helped her decide to study art as a means of livelihod.

She entered art school, and while there was invited to a tea at which she met Anne Morrison, the playwright. Jokingly she suggested that she be given a part in the author's new play, "The Wild Westcotts." She got it, the rôle of Sibyl Blake, which carried three lines. It was just enough to rouse the old high school stage fever, however, and studies at the New York School of Applied Arts were dropped. Following this first work she lied gallantly to Brock Pemberton about her stage experience and got her first lead in "The Marionette Man." It wasn't a big success, however.

Meanwhile at home the battle raged. Mamma Chauchoin felt Claudette was going to be all right even if she was on the stage as an actress instead of as an opera singer. Papa wasn't so sure, but when good reviews began to pour in and she got other leads he was won over and proudly clipped everything about her to show his friends. Leading rôles in other stage plays followed, and from each she emerged with the growing approbation of the critics and more experience and knowledge packed under the dark thatch of curls. An all-star production of "Leah Kleshna" gave her a real workout at acting. Her great sorrow was that her father did not live to see her first real hit in "A Kiss in the Taxi."

Claudette had met Leslie Howard in Chicago while on tour, and a letter from him introduced her to Frederick Lonsdale. He had a lead for an English girl, and Claudette wore tweeds and flat-heeled shoes and affected a heavy Oxford accent. It amused Lonsdale so much he gave her the job. The last moment saw her jerked out of the rôle because somebody decided she was too small.

In four years she played in sixteen stage shows, including "High Stakes," "The Ghost Train," "The Pearl of Great Price," "The Barker," "The Mulberry Bush," "La Gringo," "Fast Life," "Tin Pan Alley," and the Theater guild's production of Eugene O'Neill's "Dynamo." Her last stage play was "See Naples and Die." It was while playing in a London run of "The Barker" with Norman Foster that the pair were married. It was secret at the time.

≈

After Claudette's rôle in "The Barker" she made her first film. She had made a couple in New York, but hadn't liked them, considered them mugging, and happily returned to the stage. The first film was "For the Love of Mike." It was a silent. After the coming of talkies, movies took on a different aspect for her. "A Hole in the Wall" was her first talkie, for Paramount; she had a featured rôle in it, and liked it. "The Lady Lies" was next; then came a contract at Paramount in 1929 and she played opposite Maurice Chevalier in both the English and French versions of "The Big Pond." "Young Man of Manhattan" was made with her husband, Norman Foster, playing opposite her. These were all made at the New York studios.

Hollywood was calling, and the Paramount Hollywood studio sent for her to play with Fredric March in "Manslaughter." By now she was definitly on her way as a film star and cast her lot entirely with films. Many rôles followed; she became a De Mille star, playing in "The Sign of the Cross," "Four Frightened People," and "Cleopatra." Her rôle in "Four Frightened People" she held onto in the face of death when threatened by appendicitis. She had the operation, but rushed from her bed in a few days to board the boat for Honolulu, where the film was to be made.

Her indomitable courage and ambition have carried her even when in frail health through almost insurmountable obstacles. Few people know that when she was working on "It Happened One Night" she was so ill with sinus trouble that she had to leave the set because the moisture from the artificial rainstorm in the film story had caused her almost unendurable pain. It's history that the film brought her the Academy award for the finest performance of the year, in 1934.

This same sinus trouble brought her her present husband. But we are a little before our story. When Claudette came to Hollywood her handsome young husband, Norman Foster, had been here for some time before her. He was not as successful as his pretty wife, and they would only be human if the situation between them became a trifle strained, with one success piling upon another for her and things not going too well for him. Each maintained a separate home, but for a time they laughed at rumors of a split and Norman happily demonstrated for photographers and reporters what a good cook he was and generally tried to hold up a united front to the world. The pair had made a trip around the world together on a freighter in 1930, and when they returned Foster had come to Hollywood and left Claudette in New York, where she was still making films and doing stage plays. It was their first long separation, and while the apartments in New York were a mile apart, the New York to Hollywood distance was too, too long, and even when the pair were both working in films in Hollywood the rift had started.

Her mounting success, coupled with the rift already existing, brought the marriage to an end in March, 1935, and the pair announced a Mexican divorce Aug. 29, 1935. He had become interested in Sally Blane, sister of Loretta Young, to whom he is now married, and Claudette had become taken with the winning personality of Dr. Joel Pressman, who had cured her of sinus trouble.

It was while Claudette was working on "Cleopatra" that she developed the cold that first sent her to Dr. Pressman. The couple were married Dec. 23, 1935, at Yuma, Ariz.

"Imitation of Life," "The Gilded Lily," and "Private Worlds" were important pictures for her following "It Happened One Night." "She Married Her Boss," "The Bride Comes Home," and "Under Two Flags" are her products for the last year.

Claudette has the reputation of being a typical Frenchwoman—that is, she is careful. She does not speculate, but invests heavily in annuities. She is among the big money makers in films, getting $100,000 each for the two or three films she makes yearly for Paramount. When she made "Under Two Flags" she received $150,000 for playing the tragic little Cigarette.

The star lives in a luxurious Georgian style home in Holmby Hills which was designed for her by Frank Lloyd Wright, famous architect, who carried out in many details the plans of Miss Colbert. It is a home de luxe. Ralph Jester, art director for Cecil B. De Mille, designed most of the interiors, in which white predominates, though the furnishings are not overelaborate. All are carefully chosen, with the important pieces in the living room being Queen Anne, mixed with a sprinkling of Chippendale and Sheraton.

One of the star's hobbies is her large library. It is so well known that she has recently had to enforce restrictions on lending books, as she found she had lost many priceless volumes through the thoughtlessness of persons in not returning them. She reads everything, with a strong leaning toward classics in both French and English and dramatic works.

≈

Her home includes a little movie theater in which she shows the miniature movies she writes and takes and develops herself when she has time to do them between pictures. Her friends act in them. Her devotion to golf and swimming is represented at the putting green and swimming pool; her enthusiasm for tennis, which has led her into attacks of bursitis, a muscle inflammation, is demonstrated on her beautiful tennis court, paved in rubber blocks. She plays daily. The pool has a miniature sand beach and a high and low diving board. Dressing rooms adjoin.

When Miss Colbert entertains it is likely to be a small dinner party. She never goes to nor gives the typical Hollywood party. She is fond of good food and is happily in quest of additional weight, so can indulge as much as she likes. Her favorite dish is sole marguerey. She drinks a great deal of milk, as well as grapefruit juice. She is a good cook.

Superstitious to a degree, Claudette believes thirteen is her lucky number. She was born on Sept. 13, came to America in 1913, her own name has thirteen letters in it. Her last birthday fell on Friday the 13th—when she was working on "The Bride Comes Home." Wesley Ruggles, the director, rigged up a surprise on the set—had a huge cake with a black cat on it, labeled "To Our Baby," a huge floral horseshoe, and a ladder over the only possible door. Claudette walked gayly under the ladder and cut the cake.

Some of her pet superstitions include never leaving a building except by the door she enters it, never whistling or opening an umbrella on the set, never working without her mascot Smoky present, wishing when passing a load of hay or seeing a new moon. Fortune tellers frighten her, for she's always afraid she'll worry about what they tell her; she never sees one.

While she is generally considered a beauty, she does not consider herself so. McClelland Barclay, famous illustrator, says she is the nearest to being a perfectly beautiful woman there is in Hollywood. Claudette doesn't consider beauty as important in a woman as common sense; in fact, she considers that it can be a handicap by causing a woman to be self-satisfied and neglect developing her mind and her acting ability and her charm as a person.

For a while Claudette had her career in films imperiled by the beauty of her legs, which directed attention to them and away from her acting ability. However, as with Dietrich, that was put an end to, though you get a flash of the lovely legs in "The Bride Comes Home." Miss Colbert makes good health almost a fetish, and it is as well that she does, as she has had several illnesses. She likes to keep perfectly well, and keeps to a routine of rest and exercise and good food. She is curing herself of cigaret smoking, and does almost no drinking, especially of cocktails, and worries over friends who drink them.

This makes her sound like a dull person. She is far from that, being possessed of a quick Gallic wit and a most melodious and infectious laugh, which is one of her charms both on the screen and as a person. She laughs readily and seeks for fun and witty people about her. She adores screen comics, especially W. C. Fields, Edgar Kennedy, and Edward Everett Horton. Horton reduces her to giggles, and when she had to face Kennedy as the marrying parson in "The Bride Comes Home" she had an ordeal to keep from bursting out laughing and spoiling the takes.

Joan Crawford is a good personal friend as well as one of the screen stars whom she admires. She considers Dietrich very beautiful and alluring—"a star's star," she calls her. Carole Lombard, she says, typifies an American woman of modern times.

"The less said about my admiration for Clark Gable the better," she says. "I know the ladies will understand what I mean." When asked what she thinks about Colbert on the screen she wrinkles her nose, grins, and says, "I can't see her at all!"

She admits that she enjoys the adulation and flattery and attention that come to her as a screen star. That it can sometimes be annoying, as with autograph mobs, she admits, but she says she hopes no one will think her snooty if she sometimes has to leave the autograph hunters flat.

"It takes time, and often when I leave a place I have to hurry to another appointment," she explains. "I am always sorry to disappoint people."

The thrills of driving through trafic in a rapidly moving taxi, strangely enough, are stimulating to Claudette. She enjoys the feeling of speed and danger.

She is most insistent about some things; she utterly disapproves of indorsing things that will give a wrong impression of her attitude toward approved standards. She filed suit against a whisky company for using her picture on a bottle of their product for advertising purposes. She felt it damaged her dignity and integrity. She is not priggish, but dislikes giving wrong impressions to young people who are her fans.

"I like originals written for the screen better than redoing a classic or a popular thing."

Her enthusiasm for tennis led to an attack of bursitis.

The pocket Venus stands five feet three and weighs 108 pounds.

She has the reputation of being careful about money matters.

Buck Jones Enters Pacific Sailing Classic

Horse Opera Star to Join Race to Hawaii in His Schooner Sartartia.

By Rosalind Shaffer.

HOLLYWOOD, Cal.—[Special.] Riding bucking broncos used to delight Buck Jones. Now that he has contracted to star in eight program films and one serial a year, riding horses is work. But riding the billows is fun. Jones has $100,000 tied up in the 85 foot two masted schooner Sartartia in Watchhorn Yacht basin, San Pedro, in which this summer he and thirteen other amateur and professional sailors are going to try to win the Pacific ocean's most famous sailing classic, the yacht race from the mainland to Honolulu. The race starts at Santa Monica July 4.

A trip to San Pedro to look over the piece of expensive sailing machinery in which Jones has tied up what the income tax left him from the last few years showed that Evelyn Venable, Mona Barrie, Noah Berry Jr., Nancy Smith, who is Dorothy Dawn's mother, and a number of other gratuitous seafarers were also waiting at the moorings to board the yacht.

Jones Has Professional Skipper for Schooner.

Owner Jones will be one of the mates for his professional skipper, Capt. Van Valin, an old square rigger sailing man "who died ten years ago of 'blackbirding' on an old schooner out of Apia, Samoa." Mr. Jones wore an officer's twill flannel uniform to receive his guests. Later he changed to a blue outfit, pants, wool zipper shirt, and yacht cap.

"We've been working three weeks to get her ready, because we really want to win the cup," the cowboy yachtsman said. "We'll work five weeks more to finish her. We are praying for wind and boisterous weather. When it is rough we feel we can outsail anything. And there couldn't be a craft more seaworthy than this old girl." He patted Sartartia's 102 foot mainmast happily.

Jones has installed radio equipment which will enable him to send and receive to and from the mainland from any point on his 2,000 mile voyage. Considerable investment was involved, but he figures he can keep tab on the progress of the other larger craft in the field of fifteen expected starters, some of them from San Francisco bay and San Diego, and some even from the Atlantic coast. He also figures it will keep up the morale of his thirteen co-sailors to receive midocean news flashes and thereby make his force more alert to press for victory.

Mrs. Jones and Maxine in Inspection Party.

Mrs. Jones, who used to be Odile [Del] Osborn and who doubled for Tom Mix's leading woman in the silent film days of the early 1920s, while Buck was doubling for Mix himself, was in the inspection party, and so was daughter Maxine Jones. "I had no desire to ship on that cruise to Honolulu," Mrs. Jones, a comely and youngish looking matron with wavy light brown hair and a ready smile confessed, but not while Buck was listening. The latter was declaiming "No, sir; shipboard on a long cruise is no place for a woman. We call them 'centerboards.' The yachtsmen's wives can go to Hawaii on a steamer." Daughter Maxine might have been unhappy at this, except for the presence of Noah Berry Jr., whom everybody calls "Pidge," and who seems likely to make Maxine Mrs. Berry Jr. in a short time.

Jones is taking a film director, Les Selander, and a camera man, Allen Thompson, as members of his crew. They'll make reels of the work on shipboard, and these will be woven into a plot which Buck will complete in Hawaii by picking up fellows there for the rest of his cast. The idea of the plot is not complete yet, but will involve a cowboy who finds himself placed aboard ship by a series of incidents. Comedy and drama will come from the cowboy's efforts to make good fighting a new element. Jones, of course, will be the cowboy. He says "by the time we sail the Sartartia back to California we ought to have shot enough footage for a whole picture. Instead of having eight more stories to appear in, perhaps I shall have only seven, and our cruise to the islands will have paid for itself."

Airplanes and Air Transport

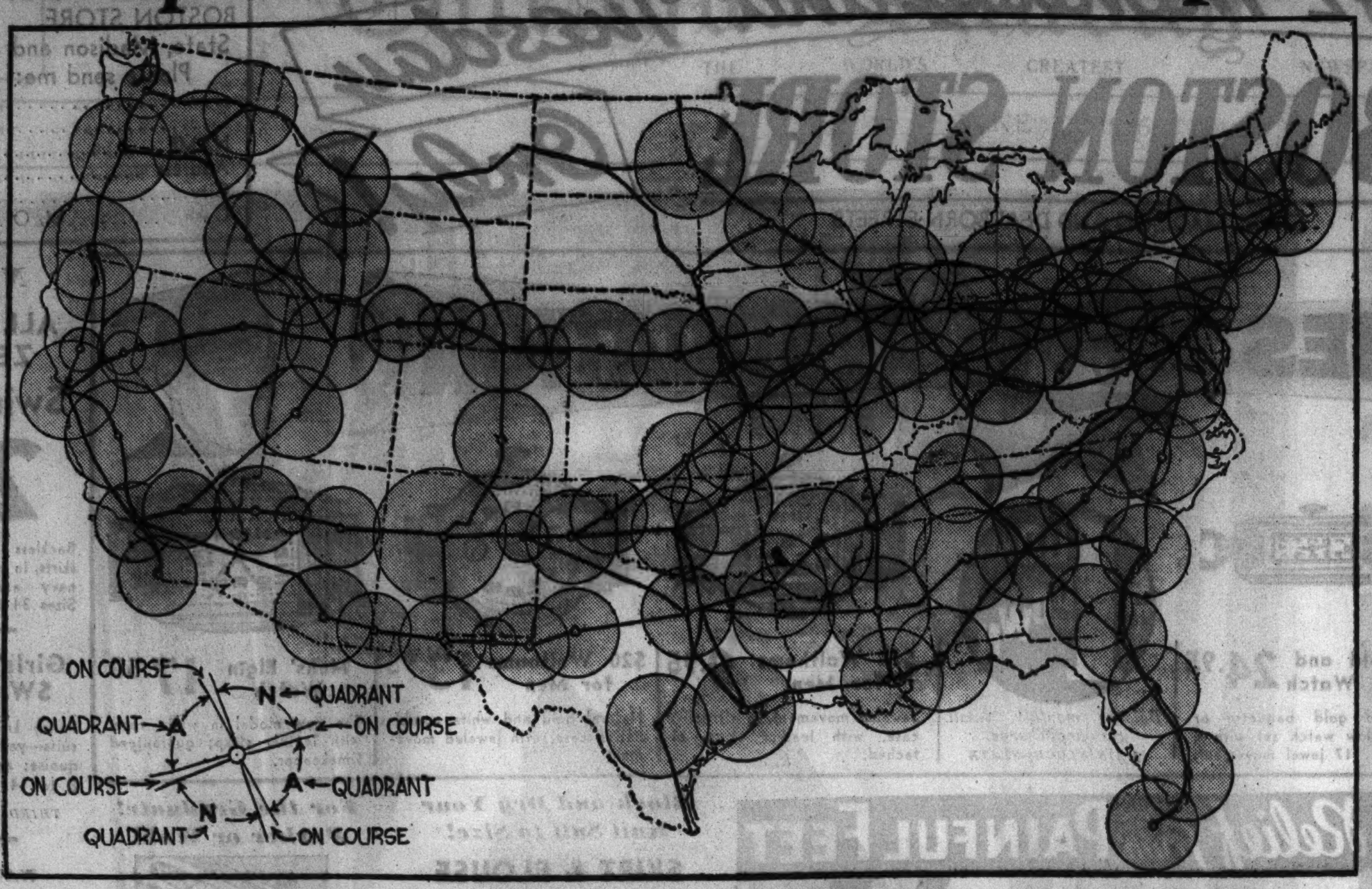

Air commerce bureau airways map, showing how radio range beacons overlap. Shaded zones show effective limits of individual stations.

Radio Beam Flying "Bugs" Still Peril Pilots

By WAYNE THOMIS

THE veteran pilots who command the passenger planes of the country's air transport system today are as casual about flying "on instruments" as the average motorist is about driving his automobile along a deserted road on a perfect day.

When the airman is "on instruments," however, he generally cannot see beyond his wing tips. He may be flying through heavy fog, rain, or blinding snow which obscures the ground and erases the horizon. These are the weather conditions which caused many fatal crashes in early flying days.

Today the trained pilot relies upon the readings of his turn-and-bank indicator, his giro compass, his magnetic compass, and his artificial horizon to keep his plane flying straight. He relies on his air-speed indicator and rate-of-climb meter to keep it level.

At the same time he depends upon the continuous stream of radio code and voice signals sent out by the bureau of air commerce radio range transmission stations, and picked up by his receiving set, to keep his ship on a predetermined course along the airway. These signals he receives through his ear phones.

These directional signals are the key to all the bad-weather flying done in the United States today. They are sent out by more than 200 bureau of air commerce transmitting stations spread over the country's federal airways, as shown by the accompanying map. The stations are placed roughly 300 miles apart so that their signals overlap.

Each station has its own frequency, and all these stations transmit on the airways beacon band—between 200 and 400 kilocycles of radio frequency. Each station has its own identifying code letter or letters which are broadcast at five-second intervals along with the directional signals.

In the telling it would seem that instrument flying as done by the air lines is a far simpler art than actually it is. In the telling thus far the reader has heard none of the peculiarities of radio, which is not an exact science at all; has learned of none of the "bugs" that are giving headaches to radio engineers.

From experience with radio receiving sets in the home the reader undoubtedly is familiar with static. It may be remembered that on days when there are thunderstorms the incoming programs are distorted and even drowned out by the crackling and shrieking which pours out of the loud-speaker.

Pilots experience this same annoyance, but for them it is on a grander scale. They get their static while flying among the very storm clouds where the electrical discharges that send out radio waves are generated. Ofttimes the static on an air liner's radio drowns out all radio range beacon signals for minutes at a time.

Then the pilot flies a compass course, straining his ears to hear an occasional signal which may give him a clew to his drift with the shifting, unexplored winds aloft. His view of the ground, of course, is completely cut off by scudding clouds, by fog. Then the beam is followed by guess, with infrequently heard rattles of the range transmitter's code as a poor guide.

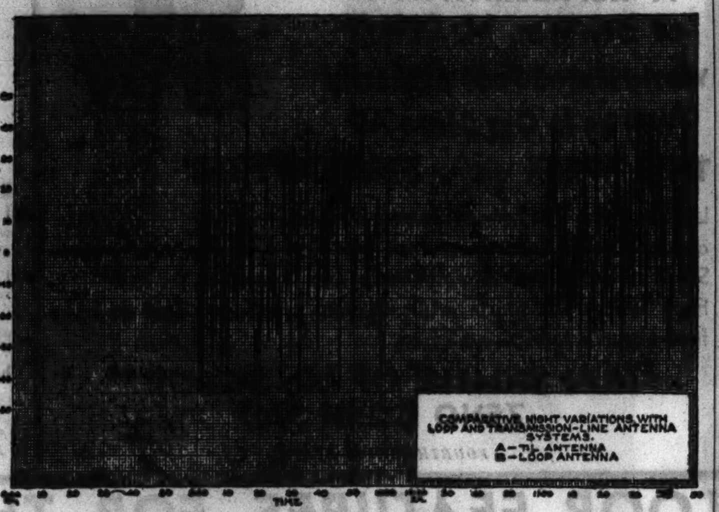

Graph made by visual beam indicator on test flight. Indicates the swing of a radio beam from "night effects" and differences in beam fluctuations with old and new type beacon transmitter.

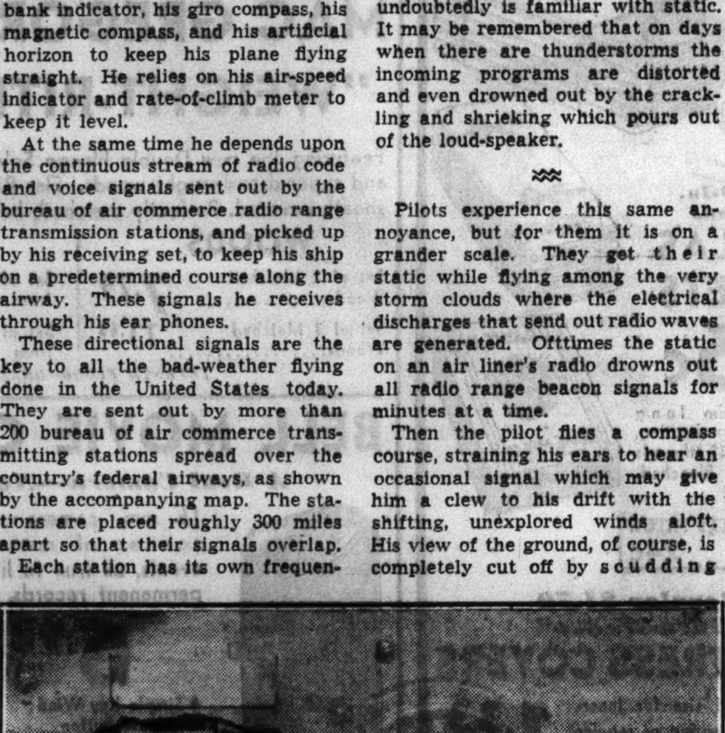

Magnetic and giro compasses on the instrument board of an air liner. These are a pilot's best friends when the beacon begins to swing.

In driving rainstorms, in hail, or in snow the water particles, whatever their state, solid, liquid, or flake, cause a peculiar static of their own when they strike the airplane's radio antenna. In downpours of sufficient intensity this snow, rain, or hail static is sufficient again to drown out reception.

At times, given certain conditions of temperature and precipitation, radio antennæ on airplanes become coated with ice. The ice forms a bridge across the aerial's insulation and thus a short circuit. This deprives the unfortunate pilot of all radio communication.

Static is not the worst enemy, however. The mysterious "night effects" experienced in radio range beacons, particularly in mountainous regions, undoubtedly cause the greatest difficulty.

Even in home radios a difference in reception is noted at different hours of the day. The strength of the incoming signals varies between day and night.

With the directional beacons these fluctuations take dual form. Not only does the general strength of the signals vary, but this variation causes the directional line of the beacons to "swing." The line of the beacon signals thus becomes in effect a pendulum.

The changes are not slow, however. The line of the signals jumps constantly, changing abruptly from right to left and back to right of the true course within the interval of a second. When these jumps are made through a range of from 30 to 40 degrees it becomes absolutely impossible for a pilot to follow the beam. Then again he must depend entirely on his two compasses.

Studies of these night effects show that the variations are at their greatest magnitude during the winter night, next during the summer night, then during the winter day. The season of the year, the atmospheric conditions, and still other factors all have an influence upon the magnitude of these variations. No reason for this peculiar phenomenon is known, although several theories explaining it have been published and generally accepted.

With visual beacon indicators this "swinging" of the beacons has been studied for more than four years. It was discovered that with the older "loop" type of beacon transmission tower the swing at its worst might range through 100 degrees—that is, from 50 degrees of the true course on one side to 50 degrees on the other.

A newer type of "transmission line" transmitter has been developed which reduces this swing to less than 10 degrees at its worst. Not many of the "T. L." transmitters have been installed, however, and the air lines are now seeking an appropriation of $14,000,000 from congress to replace all the old loop type with the newer "T. L." type.

The graph reproduced above shows the range in swing for both types of beam from two stations at Sundbury, Pa. This record was made by a visual type of beam receiver. It would have been impossible for a pilot to fly by ear the course of the loop transmitter beam in this instance.

When flying directly "on course" on a given beam a pilot receives in his ear phones a steady drone, "daa a a a." If he drifts to the left (depending on his course) he will hear an "a" in Continental code, thus, "dit daa a a"; while if to the right he gets an "n" in code, thus, "daa a a dit." Thus he is guided.

With a swinging beam, however, no steady on-course signal is received. Instead the pilot will get two or three "a" signals, then an "on course," and then a series of "n" signals. When this occurs the pilot flies by his compasses and tries to fly so that he gets about an equal number of both signals.

Still one more peculiarity of beams occurs as a "multiple on-course signal." This means that in parallel zones the pilot may receive on-course signals. All these multiple lines of "on course," however, lead to the range transmitter. They are dangerous only when they lead a pilot through higher country than his regular course, over peaks upon which his machine might be dashed.

Air line pilots have long known about all these peculiarities of their radio aids. They have known that the radio was to be trusted only to a degree. Recently, however, some pilots have trusted the beams far more than waranted by conservative flying judgment. When the beam bugs appeared the pilots, and in some instances the air line operators, charged that the bureau of air commerce was at fault.

Recently an Eastern Airlines pilot, heading north from Miami, ran into bad weather and turned south, flying above clouds. He followed the range beacon, but came out over the gulf waters. When he finally found a field after turning north to shore, he protested that the beam was "haywire." However, a committee consisting of expert beam-flying pilots from all the air lines was in session in Florida at that time, and after hearing all details the committee decided the pilot, not the beam, was at fault.

The committee members condemned the pilot for neglecting to check and double check his position with instruments and with radio marker stations and cross legs of other beams which had intersected his course.

AVIATION is today's fastest growing industry. Plenty of high paying positions for AERONAUTICAL ENGINEERS, MECHANICS, ADMINISTRATIVE WORKERS. Day or evening classes qualify you. Write, call or phone Victory 2733 for complete information.

FLYING COURSES AT SPECIAL REDUCED RATES in conjunction with The North Suburban Flying Corporation, Curtiss Airport, Glenview, Ill.

AERONAUTICAL UNIVERSITY
Curtiss-Wright Bldg., 1338 S. Michigan Ave., Chicago

BACKACHE

Flush Kidneys of Waste Matter, Poisons and Acid and Stop Getting Up Nights

35 CENTS PROVES IT

When your kidneys are clogged and your bladder is irritated and passage scanty and often smarts and burns you need Gold Medal Haarlem Oil Capsules, a fine harmless stimulant and diuretic that always works and costs but 35 cents at any modern drug store.

It's one good safe way to put healthy activity into kidneys and bladder — you'll sleep sound the whole night thru. But be sure and get GOLD MEDAL—right from Haarlem in Holland—you are assured of results.

Other symptoms of weak kidneys and irritated bladder are backache, puffy eyes, leg cramps, moist palms.

FAVORITE POEMS

JOSEPH ADDISON, although he wrote some poetry, was best known as an essayist. He was born in Milston, Wiltshire, England, May 1, 1672, and was educated at Oxford. He traveled extensively in Europe and become a contributor to Richard Steele's Tatler. When the Spectator was founded Addison became its chief writer. He was known for the lucidity and purity of his English. He died June 17, 1719. Among his poems is the one printed herewith.

ODE

The spacious firmament on high,
With all the blue ethereal sky,
And spangled heavens, a shining frame,
Their great Original proclaim;
The unwearied sun, from day to day,
Does his Creator's power display,
And publishes to every land
The work of an Almighty hand.

Soon as the evening shades prevail,
The moon takes up her wondrous tale,
And nightly to the listening earth
Repeats the story of her birth;
While all the stars that round her burn,
And all the planets in their turn,
Confirm the tidings as they roll,
And spread the truth from pole to pole.

What though, in solemn silence, all
Move round the dark terrestrial ball?
What though no real voice or sound
Amid their radiant orbs be found?
In Reason's ear they all rejoice,
And utter forth a glorious voice,
Forever singing as they shine,
"The Hand that made us is divine!"

The Tribune suggests "Favorite Poems" be saved for your scrapbook. Next Sunday—"The Daffodils," by William Wordsworth.

Hollywood Happenings

HOLLYWOOD, Cal.—[Special.]—The Dominoes, a feminine version of the Lambs club, composed of women in films who have been on the stage, is a large and active club in Hollywood. This spring tea party was held this week with Maud Fulton, the new president, bowing in with a clever speech and welcoming the day's guest of honor, Francine Larrimore.

Miss Larrimore was smartly dressed in a gray tailored ensemble, smartly stitched gray silk hat of Homburg pattern, and carried a tiny Belgian griffon on her arm as she chatted animatedly with many of her old stage friends who have been in films for some years.

Among the other guests was Lew Fields, comedy partner of Joe Weber, who proudly tells of his three children, Joe, Dorothy, and Herbert, now all busy writing for films. Dorothy recently did the lyrics for Fred Astaire's songs in "Follow the Fleet."

Fields, chatting about his own career which made history in the American theater, said, "Yes, I've had sixty years' work in the theater, beginning when I was a boy of 2. Joe Weber and I did radio work a couple of years ago for about a year and a half on a radio hour and other programs. But radio isn't like stage business—every performance is final—no long run to help things out.

"Joe and I just dipped down in that old Weber and Fields trunk and dragged up quite a lot of material, but radio drains you dry quickly. Now I'm in Hollywood because of my children. It's a mighty big satisfaction to see them all carrying along so well, though it is funny they are all writers and didn't go in for the acting end of the business, isn't it?" Fields carries his age well, still has the twinkle in the eye, and the sprightly air that made his little theater and music hall the spot which drew and developed such celebrities as Lillian Russell, Fay Templeton, Charley Ross, Mabel Fenton, and many, many more, famous on Broadway at the turn of the century.

Mrs. Elizabeth Frazier Lloyd, mother of Harold Lloyd, acted as hostess for the president's tea, assisted by Mrs. Lucille Webster Gleason, retiring president; Katherine Lockhart, Mrs. Arthur Hohl, Mrs. Edward G. Robinson, Eileen Wilson Powell, Edna Bennett, Isabel Eddy, Mrs. Alan Mowbray, Vera Lewis, Mary Forbes, Ruth Roland, Mrs. Roscoe Karns, and Marian Eburn Hall.

Tea tables were decorated in color schemes matching the gowns of the assistant hostesses pouring. The affair was held in the spacious clubhouse on Crescent Heights boulevard, once the home of Dustin Farnum, later occupied by tragic little Lya De Putti. The clubhouse has been newly redone, the dining room and sun parlor being in green and white with touches of yellow.

Malibu had the thrill of watching George Olsen, orchestra leader, painting his own house last weekend. The two Olsen children, whose mother is Ethel Shutta, heard their parents say that the place needed painting, so when the folks set out for the studio one day the kids dragged a few cans of assorted paints out of the garage and went to work. They had used up the can of white paint and were debating whether to start on the blue or the red when mamma and papa came home. Thus driven to it, George bought more cans of white paint and finished the bungalow himself.

Eddie Cantor arrives this week and takes over the Beverly Hills home of Lita Grey Chaplin for himself, Ida, and the five daughters. Eddie plans to do all his broadcasting from Hollywood after this.

Boris Karloff, returning from a visit to his native England, happily announces he has bought up the furnishings of "Ye Olde Bell," an old English tavern located near his English home. He plans to install them in his bar in the Beverly Hills home.

George Cukor, now that he hopes he has all of "Romeo and Juliet" in the can [fireproof film negative container], is beginning preparations on Greta Garbo's next vehicle, "Camille." Robert Young will play Armand and John Barrymore Varville. The play will not be modernized but will retain the atmosphere of the Paris of a century ago.

THESE SALES for MONDAY and TUESDAY

BOSTON STORE

STATE, MADISON AND DEARBORN STREETS
STORE HOURS—9:30 A. M. TO 6:30 P. M.

Pre-Inventory SALE of WALLPAPER!

Every pattern in our complete stock, including modern and period designs for all rooms, reduced 1/3 to 1/2 Off

30-inch papers: plastic, weaves and figures .... 15c roll
Waterfast and sunfast papers for all rooms .... 11c roll
35c to 50c papers for all rooms, now only .... 22c roll
AND HUNDREDS OF OTHER SIMILAR VALUES!
NINTH FLOOR—STATE.

EXPERT PAPERHANGING *As Low As* 2.50 PER ROOM

"ARCTIC QUEEN" ELECTRIC REFRIGERATORS

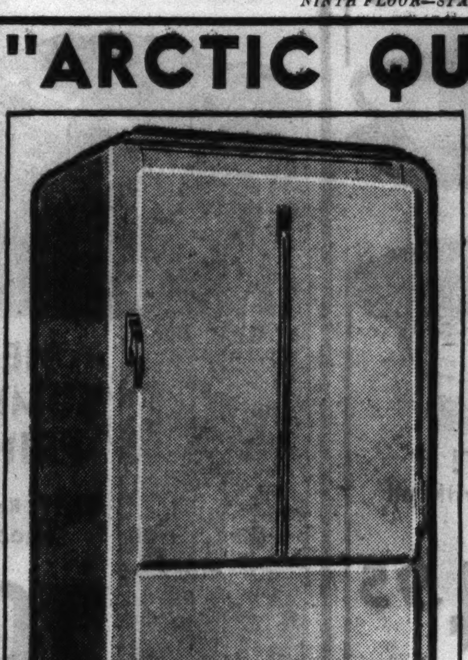

NOW . . . Boston Store makes it easy for you to own one of these electric refrigerators at this special reduced price.

You need pay no money down! Terms to suit you! Only a small carrying charge.

• NOTE THESE FEATURES:

$169.50 Value Full Family Size
124.50 6 cu. ft. size, 11.8 sq. ft. shelf area! 10 freezing speeds! Automatic interior light and food file! Gleaming white exterior, all porcelain enameled interior . . . acid resisting!

$199.50 Value . . . 8-Cubit Foot Size
16.2 sq. ft. shelf area! With twin cylinder compressor, flat bar shelves, food files. One of the finest refrigerators obtainable at this price. 169.50

$119.50 Value . . . Small Family Size
4-cu. ft. capacity, 7.5 sq. ft. shelf area. Porcelain enameled interior, acid resisting, etc. 89.50

SATISFACTION!
Ask your neighbor about "Arctic Queen's" economy, its dependability, its beauty. SHE KNOWS!

ROAST DUCK DINNER
Full course . . . in our Air Conditioned Restaurant 55c
TWELFTH FLOOR.

BAKERY SPECIALS
Devils Food Layer Cake (3 layers) ea. 25c | Doughnuts, freshly made. Dozen ... 12c
12TH FLOOR—CENTER—NONE DELIVERED.

A GAS RANGE OPPORTUNITY

Formerly Sold at $119.50

59.75

Fully Insulated with Robertshaw Oven Heat Control

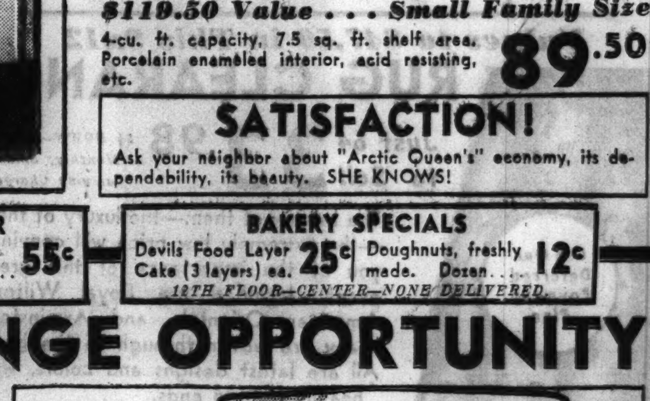

$5 DOWN *Balance monthly; small carrying charge.*

A special purchase enables us to offer this special price . . . but prevents us from mentioning the famous manufacturer. Come, see the name for yourself! This range features newest improvements: Four simmer save burners, stainless steel smokeless high and low broiler. Ivory or white with black trim. Delivered and set up free!

Hurry! Our quantity is limited!
EIGHTH FLOOR—CENTER.

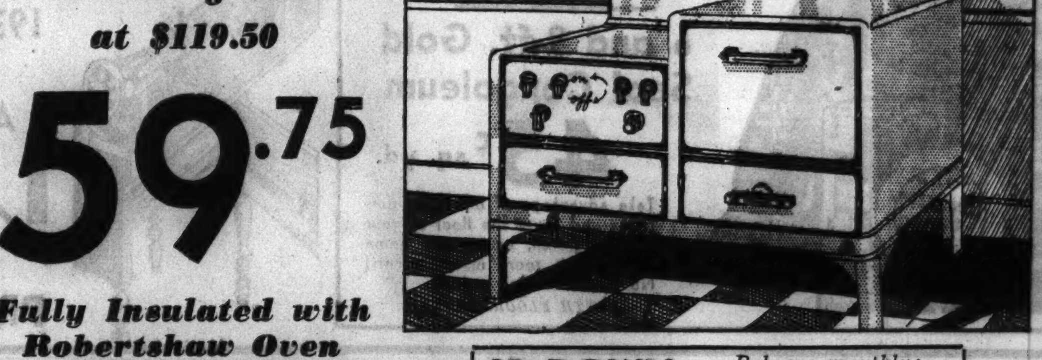

$2.75 Unfinished Dressing Table
Kidney shaped in white pine. 30" high, 17½x34½" top. Wings and drawer 2.19

$1.19 Unfinished Kidney Bench
17½" high, 19½" seat. With quaint spindle back 89c

$1.49 Triple Dressing Mirrors
Center panel 18" high, 12" wide. Two side panels, each 16"x6" 97c

Clear Crystal Glass Top
Kidney shaped top to fit the dressing table. Shown at left 1.79

EIGHTH FLOOR—HOUSEWARES.

LOG CABIN PECAN ROLL—Maple or vanilla fondant centers. Caramel jacket, rolled in pecan nut meats. Lb. 29c
CANDIES—MAIN FLOOR—CENTER.

MARIONETTE SHOW— Featuring Men's JERK SOX—All Week—At various intervals throughout every day in Our Madison Street Window. Don't fail to see this entertaining performance!

FASHION PREVUE— Tuesday, June 9, 12:30 to 1:30 p. m., in our Restaurant on the 12th floor . . . featuring the newest in smart cotton summer apparel. Hats from our 5th floor Millinery Sections. Make-up and Coiffures from our 7th floor Beauty Salon.

Shoe Repair Special!

HALF SOLES

Attached while-u-wait or delivered 47c

Shoes lengthened and widened 75c

FOURTH FLOOR—CENTER.

These Sales for Monday and Tuesday Only!

BOSTON STORE

STORE HOURS 9:30 A. M. to 6:30 P. M.

STATE, MADISON AND DEARBORN STREETS

MAIL ORDER BLANK

BOSTON STORE,
State, Madison and Dearborn Sts., Chicago.
Please send me:

NAME ....
Address ....
City .... State ....
Cash .... M. O. .... C. O. D. ....

A Super Special!

Cotton Pique Sport **FROCKS** 1.00

The newest styles for all daytime wear, in white and pastel colors, with contrasting colored belts, buttons, and buckles. Sizes 14-20.

THIRD FLOOR—CENTER.

WATCHES for GRADUATION

Girls' Waltham Wrist Watch 13.95
7 jewel movement in chrome plated cases with metal band attached. A fine timekeeper.

$15 Women's Wrist Watch 9.95
7 jewel movement in baguette or round shapes. Very attractive!

$35 Gold and Diamond Watch 24.95
14-k solid gold baguette or round yellow watch set with 4 diamonds. 17 jewel movement.

$1.00 DOWN
Balance monthly, small carrying charge.
MAIN FLOOR—STATE

$15 Walthams for Men 9.95
Jeweled movement, in attractive case, with leather strap attached.

$20 Walthams for Men 13.95
Natural gold and white combination case, with jeweled movement.

Mens' Elgin Watch 17.50
The new model in white case, with leather strap; guaranteed timekeeper.

Newest Colors in

ALL WOOL ZEPHYR **Swim Suits** 2.95

Backless suits, some with skirts, in brown, gold, aqua, navy and other colors. Sizes 34 to 40.

Girls' All Wool SWIM SUITS
Fancy knits in one-piece suits—yellow, scarlet, turquoise; ages 8 to 14 .... 1.98

THIRD FLOOR—STATE

Infant's Silk COAT SET 1.95
Coat and bonnet; hand smocked; pink, blue or white. Silk lined.

Toddlers' 85c Dresses 69c
Fine batiste dresses, beautifully hand embroidered.

THIRD FLOOR—STATE.

A Feature of America's Most Beautiful Optical Salon . . . for Monday and Tuesday

OUR $10 DELUXE TORIC Bifocals
Both distance and reading in one seamless lens. Round, leaf or oval in Frances frame. Rimless octagons. 4.99 *with examination*

$17 Ultex BIFOCALS
Popular style lenses with wide portion scale combining far and near vision in one lens. Full vision mountings! 9.95 *with examination*

OUR GUARANTEE
Should lenses fitted by our State Registered Optometrists need changing within six months there will be no extra charge.

Guarantee Card with Each Pair Fitted!

SEVENTH FLOOR—OPTICAL

Relief from PAINFUL FEET

A REPRESENTATIVE of Dr. Wm. M. Scholl
World Noted Foot Authority
Will Be In Our Store All
THIS WEEK . . . SERVICE FREE

Let him show you how easily and inexpensively you can get relief from your foot troubles with Dr. Scholl's Foot Comfort Appliances and Remedies. Foot Tests, Pedo-graph prints of your stockinged feet and the foot expert's services—all free.

FREE SAMPLE OF DR. SCHOLL'S ZENO CORN PAD

FOURTH FLOOR—STATE.

Block and Dry Your Knit Suit to Size!

SKIRT & BLOUSE **BLOCKERS**
$2.25 Value! 1.00 set

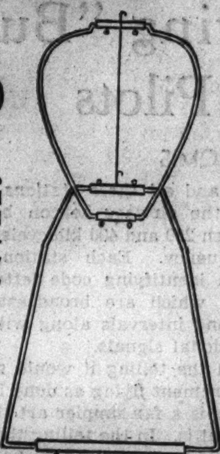

Extra heavy wire frame covered with baked enamel . . . adjustable to many sizes; also can be used to block a one-piece dress. This is an unheard of offer!

No refunds or exchanges.

SIXTH FLOOR—FANCY GOODS.

For the Graduate! Parker or Wahl

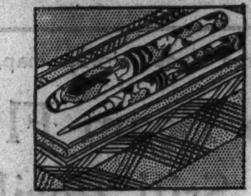

FOUNTAIN PEN and PENCIL SET
1.75 to 2.95 SET

Neatly Packed in Gift Box

Also a large selection of autograph albums and graduation books at reasonable prices.

SEVENTH FLOOR—STATE.

NATIONAL "ALLEN-A" WEEK Featuring

79c and 89c HOSIERY 69c PAIR

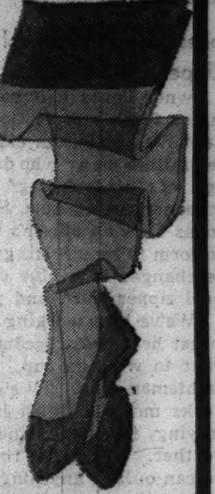

4-thread, 42 gauge ringless chiffon or 7-thread, 42 gauge lisle top, or 4 thread, 42 gauge knee high chiffons. Latest colors; sizes 8½ to 10½.

MAIN FLOOR—CENTER.

$60 and $70 Values in

CHINA DINNER SETS

A HANDSOME WEDDING GIFT!
Complete Formal Service in Noritake China with all Gold Decorations on Ivory Borders

106-PC. SET
Including square salad plates, cream soups and plates 54.98

94 piece set; finest quality "Noritake" with delicate raised gold medallion and border decoration, with gold handles and knobs. 44.95

EIGHTH FLOOR—STATE.

Values to $47.50 in This 9x12

RUG CLEARANCE

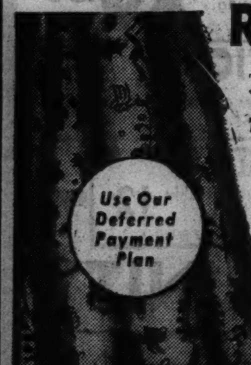

Use Our Deferred Payment Plan

Just 64 to Sell 33.98 *$1 DOWN—Balance Monthly; Small Carrying Charge.*

The beauty of them—the luxury of them—the extremely low price will convince you of the importance of this great event. Included are Royal Wiltons, American Orientals, and Axminsters. Many are woven through to the back. All are latest designs and colors, with heavily fringed ends.

NINTH FLOOR—DEARBORN.

6 and 9-ft. Gold Seal Congoleum 45c sq. yd.

Take advantage of our lucky purchase and cover the floor of your kitchen, porch, or summer home now! Bring room measurements! No phone or mail orders!

NINTH FLOOR—CENTER.

SECOND FLOOR FEATURES FOR THIS EVENT!

NEW SUMMER PRINTS
$1.19 Bemberg Sheers 79c yd.

"Cool Sheer" quality, exclusive at the Boston Store! Ideal for Summer daytime or evening frocks—in florals and many new designs. 39 in. wide.

SECOND FLOOR—STATE.

QUAKER AND SCRANTON LACE **DINNER CLOTHS**

Regular $3.50 Berkely Cloths 2.79
Beautiful allover design in the rich, creamy shade, so desirable. 72x90 in. size. Specially priced!

Never Less Than $4.50!
Windsor Cloths 3.50
A very new and attractive design . . . beautiful quality, in ecru shade. Size 72x90 inches.

$7.50 Value! QUAKER
Lace Cloths 6.75
Reproductions of a very expensive imported cloth! Size 72x90 inches. Beautiful lacy design.

SECOND FLOOR—CENTER.

81x99-In. Famous
DALLAS SHEETS 96c
Made from long staple cotton sheeting, counting 128 threads to sq. inch. Bleached. $1.15 value!

45x36 DALLAS PILLOW CASE, 29c VALUE! 24c

Regular $1.79 "Dura-Weave"
MATTRESS COVERS 1.33
Twin or full size for innerspring, box spring or regular mattress.

Fast Color Summer
FABRICS 19c YD.
Printed dimities, lawns, piques, and others. 36 to 39 in. wide. 29c value!

SECOND FLOOR—DEARBORN.

PLAY WHILE YOU PAY!

$2 DOWN No carrying charge if paid in 90 days.

MAC GREGOR GOLF CLUBS "WEIGHT-RITES"

Featuring the new Double Flange Soled power driving irons and super-dreadnaught woods. Flex-Rite shafts are Mac-Oid sheath covered. Perfectly matched, balanced, and registered.

WOODS		IRONS	
Set of 2 Matched Woods	7.79	Set of 5 Matched Irons	14.95
Set of 3 Matched Woods	11.65	Set of 8 Matched Irons	23.79

SEVENTH FLOOR—DEARBORN.

BELL MOVIE CAMERA
A Real Camera—Not a Toy

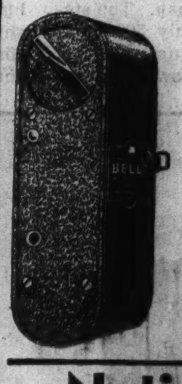

16 mm. camera shoots scenes of memorable events, all true to life . . . permanent records. 6.98

- Simple Key Wind
- Release Button
- Footage Indicator
- Special Built-in Lens
- Accurate View-finder
- 16 MM., 50 Ft. Film

SEVENTH FLOOR—CENTER.

16 Mm. MOVIE OUTFITS Complete 15.98
$2 DOWN
No carrying charge if paid in 90 days.
Consists of camera, carrying case, motor driven projector with rheostat controls and framed silver screen.

Nationally Known Tires

Although Prices Have Risen 10% You Can Still Save Here!

NO MONEY DOWN
No Carrying Charge if Paid in 90 Days.

SIZE	PRICE	SIZE	PRICE
4.40x21	$3.85	5.50x17	$5.63
4.50x20	3.92	5.50x18	5.79
4.50x21	4.07	5.50x19	5.89
4.75x19	4.29	6.00x17	6.35
5.00x19	4.59	6.00x18	6.53
5.00x20	4.75	6.00x19	6.68
5.25x17	4.85	6.00x20	6.87
5.25x18	5.12	6.00x21	7.15
5.25x21	5.62	6.50x19	8.39

AS LOW AS 39c PER WEEK
Bring your license card for identification.

SEVENTH FLOOR—CENTER.

The Season's Most Sensational Sewing Machine Value!

1936 "NEW HOME" ELECTRIC CONSOLE MACHINE

Regular $75 Value! On Sale Monday and Tuesday Only for

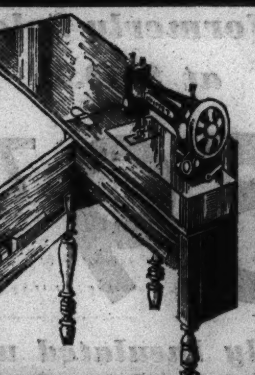

AT ½ PRICE

No Money Down
No Interest
No Extras

These "New Homes" are built for a lifetime of sewing machine satisfaction. An excellent motor and mechanism is housed in a beautiful Walnut cabinet, complete with all the latest attachments for fancy sewing.

EXTRA SPECIAL
Hemstitcher and $4.95 Pinking Shears FREE with purchase of the above machine.

37.50 COMPLETE

SECOND FLOOR—CENTER

SPECIAL!
25 TRADE-IN MACHINES 3.50 up
Reconditioned foot power machines, guaranteed in perfect sewing condition. One year's free service.

ECONOMY BASEMENT MONEY-SAVING VALUES!

POSTURE-BUILDER

WHITE KID SHOES 1.98

Broad Straps! Oxfords!

Famous Posture-Builder Arch Supports!

All Sizes, 4 to 9, B, C, and D Widths! No mail or phone orders.

Flexible leather soles, smooth, soft, white kid uppers! With famous Posture-Builder built-in arch support!

BASEMENT—DEARBORN ST.

FINE RAYON UNDIES! 35c

Choose from Women's Flare Step-ins, Band Panties, Chemise or Vests in Regular and Extra Large Sizes! Smart Tailored or Novelty Trimmed Styles!

All full cut! Expertly made for long wear and lasting comfort. 49c values at 3 for $1, or each

BASEMENT—STATE STREET

LOVELY SHEER SUMMER WASH FABRICS 17c YARD

Blistersheers! Piques! Dimities! Undie Lawns! Voiles! Shantungs! Organdies! Plain and Printed Designs!

36 to 39 inches wide. All fast colors! Values to 33c!

SLIP COVERS!

CHAIR COVERS 1.77

DAVENPORT COVERS 2.77

Extra Heavy Monterey Plaid and Homespun Slip Covers in Green, Rust, or Brown. CHAIR COVERS 2.57 DAVENPORT COVERS 3.67

All made with separate cushions. Cord welted. Made with famous STA-FAST feature . . . will not slip, twist, or creep. No mail or phone orders. Shop Early! Limited Quantities!

Men's Regular 89c

SHIRTS 59c

Collar Attached Style! Whites! Blues! Fancy Patterns! Fast Colors! A Wonderful Bargain!

Splendidly made with 7 button front and wide center pleat all the way down! Made of good quality broadcloth. Sizes 14 to 17.

POLO SHIRTS 49c
Men's and boys'! Tuckstitch and Celanese yarns! Fancy patterns, two-tones, plain colors. Small, medium and large sizes. Irreg. of $1 grades.

BASEMENT—DEARBORN ST.

Full-Fashioned SILK HOSE 35c

Choose from Smart Wanted Summer Shades! Fine Sheer Chiffon or Service Weights! Buy to Match Your Summer Outfits and Make Real Savings!

Picot, lace, lisle, jacquard and silk tops! Sizes 8½ to 10. Slight seconds and mill menders of 79c and $1 grades.

BASEMENT—CENTER.

NEW SUMMER SILKS AND ACETATES! 36c YARD

Plain and printed designs! Ripple crepes! Flat crepes! Moss crepes! The newest of smart summer designs and color combinations. Also plain colors. Lengths to 10 yards.

CRESCENT ART SQUARES

9x10 Foot Size! A High Grade Standard Weight Floor Covering Made of the Finest Materials! Choose from a Host of Wanted Patterns and Colors!

Extra smooth surface . . . making it easy to clean! Discontinued patterns and slight seconds of much higher grades.

9x12 Ft. Size, 3.58

9x10 Ft., At 2.99

BASEMENT—CENTER.

First Time at This Very Low Price

LACY EYELET *Knit Acetate* **DRESS** 1.19

Tailored Models! Practical Sunback Styles! Kick Pleat Skirts! Ideal for Summer!

Cleverly trimmed with novelty belts, nautical buttons, etc. Choose from White! Maize! Iris! Flesh and other wanted shades! Sizes 14 to 20 and 36 to 44.

BASEMENT

YOUTHS' AND JUNIORS' SHIRTS made of fine fast color broadcloths, plain or fancy patterns, sizes 8 to 14 yrs. (Basement.) 44c

MEN'S SUPER-SHRUNK WASH SLACKS in gray and tan nubs, stripes and gray coverts, sizes 31 to 42. (Basement.) 95c

Chicago Sunday Tribune
THE WORLD'S GREATEST NEWSPAPER
JUNE 7, 1936.

At right: Miss Martha Purnell, daughter of Mr. and Mrs. Arthur Purnell of Evanston, is delighted when the weather is warm enough for her to don a bathing outfit similar to the one she is wearing in this picture and spend long, lazy hours on the beach.

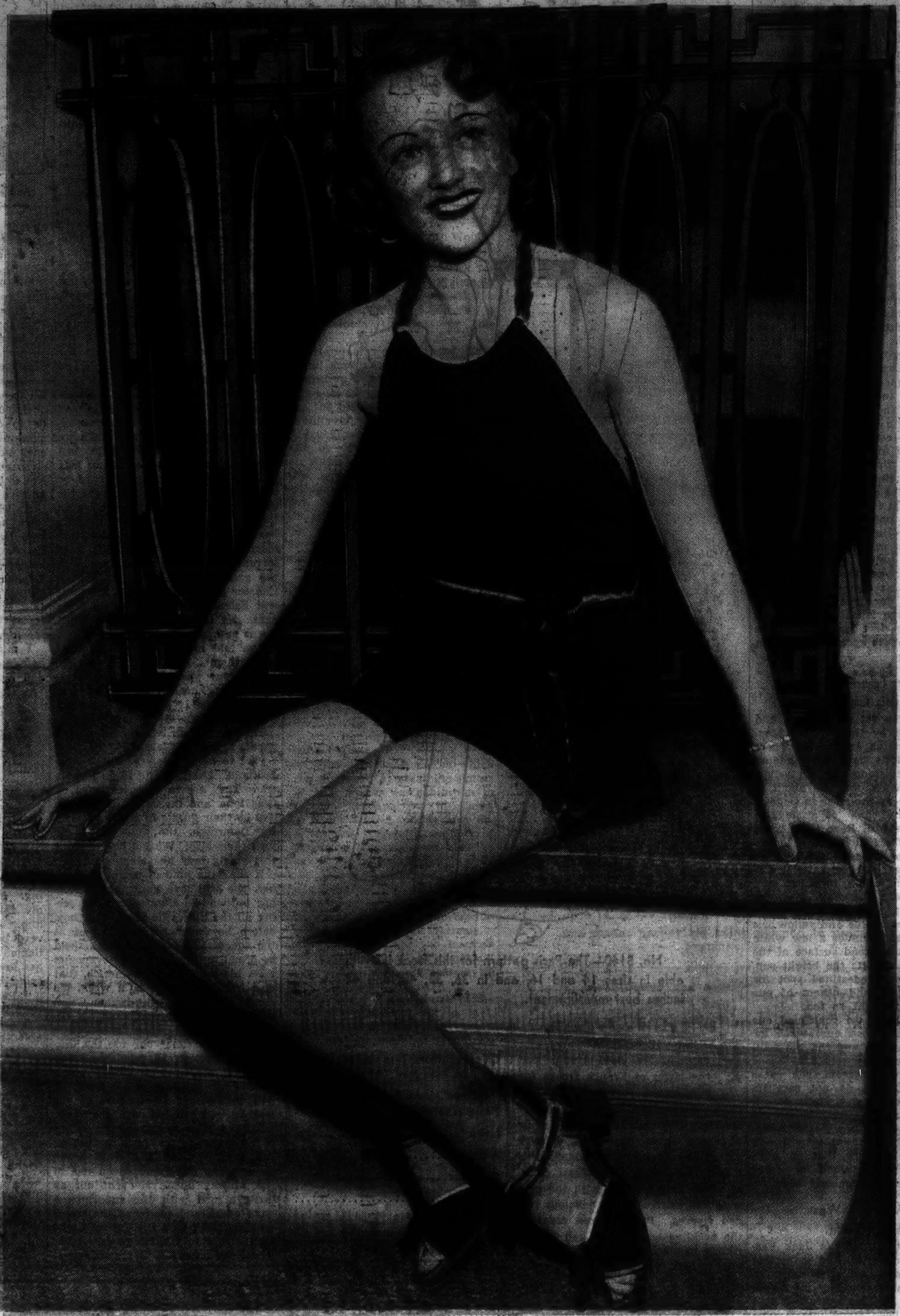

Above: Mrs. Richard L. Alexander, the former Eleanor Sims, finds a sweater ideal not only for participation in active sports but for all sorts of everyday wear, including the work she does at the Mark White Square Infant Welfare station. The Kenwood Social Service club of which she is a member supports this station.

Below: Miss Nancy Boggs, daughter of Mr. and Mrs. Samuel D. Boggs of Evanston, wears linen shorts, a light weight sweater and a kerchief tied around her neck when she plays badminton, either indoors or out at this time of year.

TRIBUNE PHOTOS.

At left: Miss Jane Reize, daughter of Mrs. Paul W. Reize, still favors wool for a bathing suit although so many of the young girls wear rubber ones nowadays.

Cleveland This Week a Place of Flags and Bands

Sightseers Are Flocking to G. O. P. Convention for the Political Rally.

By Cousin Eve.

CLEVELAND this week. How one would love the enormous thrill of it! The crowds and flags, and orators and bands, the great hall where history is made. Happy are the Chicago friends who by hook or by crook have tickets to the show. The struggle for seats was greater than ever this year. Mrs. Jacob Baur, Col. Frank Smith of Dwight, and Charles B. Goodspeed have had charge of the distribution.

Mrs. Baur, a member of the Republican National committee, left for Cleveland Tuesday. She is a member of the important platform committee which formulates pledges to the country. She is also a candidate for congress from the Ninth district in Chicago. A vibrant personality, charming, smartly dressed, a true patriot as well as a good business woman, she would be effective in Washington.

Chauncey McCormick, a delegate to the convention, has chartered a private car in which his family will sleep during the week. Mr. and Mrs. McCormick's guests are Mrs. Robert R. McCormick and Mrs. John Alden Carpenter. Others leaving today and tomorrow are Henry J. Patten who drives down with Mr. and Mrs. Samuel T. Chase, Mr. and Mrs. Leslie Wheeler, Mr. and Mrs. William H. Mitchell, Mr. and Mrs. Charles B. Goodspeed, Mrs. George McLaughlin, Mr. and Mrs. Silas Strawn, A. D. Lasker, Gen. and Mrs. Charles G. Dawes, Mr. and Mrs. Daniel Schuyler, Charles Dewey, Noble B. Judah, and Mr. and Mrs. Sterling Morton.

Arts Club Forced to Move from Present Location.

One felt more than ever this changing world at the thought that the Arts club might move. A radio station competes for this beautiful suite of rooms, one of the most complete things of its kind in existence. The Arts Club of Chicago is one of the places where one can with a certain pride and feeling of security take visitors within our gates. Every prospect pleases, the cuisine is impeccable, and usually there is a show of painting or sculpture that at least provides material for talk.

I had a friend who kept a portrait of Napoleon Bonaparte upon the wall so she and her husband would have a subject of conversation.

So it is with the Arts club exhibits, I believe. They are to stimulate the wits of members and keep them coming to see what next?

Mrs. Robert McGann was first president of the club, which began life in a suite of the Fine Arts building in a rather chic and Bohemian way. The membership was distinctly fashionable, and one couldn't find an artist with a microscope. The club grew and moved for a while to a loft building farther south where the fire risks were too great.

I think the club has been fifteen years in the North Wrigley building. The rooms had an odd shape owing to the architectural design of the building, but they were magnificently adapted by Arthur Henn and decorated to perfection by the late Rue Winterbotham Carpenter. It is the forfeit of this beautiful decor which will be an irreparable loss to the club. Several suites for club rooms are under consideration, I hear. A site nearest the present Arts club has a long frontage on the Chicago river. It is on the second floor of the South Wrigley building.

Greatest of Modern French Philosophers to Visit Here.

The locale has not been definitly decided as the club has another year of its present lease. Mrs. Charles B. Goodspeed is president, Mrs. Jacob Baur, chairman of the executive committee, Harold F. McCormick secretary. If the club finds suitable quarters, the removal will take place this summer.

Jules Romain, greatest of modern French philosophers, is due to arrive, and the French colony is all agog. His book in ten volumes on modern times is the most highbrow reading of the day—a French Carlyle as it were. In the absence of Robert Hall McCormick, who left Friday for two months aboard his San Marco in Adriatic waters, Mrs. Moise Dreyfus has the arrangements in hand for either a luncheon or a reception at which a few words might fall from the lips of this superlative personality.

So many Americans are afraid of the situation in France, fearing a communist upheaval, that it might be interesting to quote M. Romain. Somebody asked him if the present government would not be the ruin of France, and he replied: "Au contraire, M. Leon Blum has saved the country from communism." But has he?

Mrs. John Andrews King and Mrs. John Hamline Jr. were co-chairmen of the Lake Forest Garden club flower show, beautifully done, successful. Lunching beforehand in one of the loveliest of Lake Forest houses, set in its own circle of beautiful gardens, we came out from table upon a brick terrace. Here was set an arrangement for outdoor eating, done for the flower show, but too late for acceptance—a round table of iron painted white, and six white chairs.

Mrs. Shumway's Artistry Reveals Simple Beauty.

The top of the table was glass and underneath, posed on the cross bars, was a huge pot of red geraniums in full flower, the only decor. Every one exclaimed at the simple beauty of the idea, which was Mrs. Edward Shumway's. Going over to Walden, the two classes that struck me as being finest this year were the plants in tubs, tall fuchsia trees, glossy white dahlias, and bougainvillæa, too. In these classifications Mrs. Owen Jones, Mrs. Cyrus H. McCormick, Mrs. A. Watson Armour, Mrs. Alfred Hamill, and Mrs. McCormick Blair took prizes.

The water gardens were adorable. What I had seen six days earlier, mere grassy sod, had become exquisite little retreats, with blooming trees, fountains, terraces, flower borders, vines. The Hinde sisters, Sarah and Mrs. Charles de Long, had copied an old German garden of the seventeenth century. Mrs. McCormick Blair had an apple orchard garden with two chic old wooden chairs and old fashioned flowers. And Mrs. James Hinckley's early Victorian effect, with iron seat and table and flowers due to bloom in summer, was fascinating.

Among the arrangements of cut flowers, a difficult art, Mrs. Howard Phillips and Mrs. John Chapman took prizes, the latter for a delicate Japanese arrangement of slim, lily-like white flowers in a white bowl.

Sur-Realist Arrangement Dwarfs Other Exhibits.

Mrs. William Clow Jr.'s sur-realist arrangement for a shadow box dwarfed all others into oblivion. It was a submarine, after, I dare say, some famous modern. A set of plaster of Paris false teeth snappily holding a red rose, a Greek marble head lying prone, an iron chain, a few sea plants, and there was the bottom of the sea. Not as you and I dream of it, perhaps, paved with rosy corals and oriental pearls, with purple caverns harboring strange denizens of the deep, but just what might fall overboard from a cruising ship.

Of the table decorations for outdoor dining, Betty Pirie took first prize with a leghorn twist full of sprawling gladioli on a coarse linen cloth. Eli Bates besought Mary Meeker Cramer to use a pink plaid tablecloth on her exhibit, and there were many oddities. One table I thought looked like a coffin with closely set white carnations. Others, too, had such flights of the imagination that it gave one old fashioned indigestion at the thought of eating with so much artistic exuberance before one's eyes. Separately, each in its own milieu, probably all of these sets would have had sufficient charm. One of my friends found a sale of lavender water, which pleased her, and an old fashioned recipe on sale.

Since this beautiful show, Cyrus Hall McCormick, master of Walden, has passed on. He had only recently come up from the Boca Raton club in Florida where there was a large family reunion this winter. The kindest and most friendly of men, he was a generous citizen and socially inclined. In the last year, however, one saw little of him. His last act of hospitality was to welcome the flower show again to Walden.

Contemporary Club Hears Mrs. Shaw on Travelling.

Mrs. Howard Shaw read a fascinating paper at the Contemporary club this spring, "Why I Travel Alone." She will have material for a new story in the trip on which she embarked last week for London via a Norwegian freighter.

This ship came crashing into Chicago through fields of ice early in March, and now goes home to Norway with cargo and six passengers, one being Mrs. Shaw, widow of the noted architect.

The boat crosses Lakes Michigan and Erie, the Welland canal, the St. Lawrence to the sea, then sails calmly until it deposits its passengers in London. Two among them are Chicago girls going over to study at the Sorbonne. Mrs. Shaw expects to meet the Clay Judsons, Sylvia Judson's family, in England. Mrs. Shaw has many reasons why she travels alone, all of which she gives most amusingly in her essay.

The Schweppe garden party was definitly off last Saturday because of a riding mishap to young Mrs. Watson Armour III. This was to be a postponed wedding reception for many frieds of both the Schweppe and Armour families, rather too numerous to be accommodated at the February wedding. So here was a day at a loose end! The Schweppe party was canceled, the flower show at Lake Forest had been seen to the ultimate, it was cold as winter, so we decided to drive westward and see what we might see to compensate for the lost wedding party.

Wayne Is Delightful with Its Demure English Air.

It was a charming Decoration day and hardly any motorists out. Trees were unbelievably green and fresh, with masses of pink and red peonies selling at every crossroad. Wayne was delightful with its arches of elms over the main street and its demure English air. Founded more than one hundred years ago by English ancestors of the present day Dunhams, it has never changed its atmosphere.

The brick Dunham castle dominates the rural scene from a hill, and the old red brick offices of the horse industry which flourished under this family in the early days, is now a riding club. I have been there often for week-ends and adore the place for its simplicity, and the nice way it is done. On Decoration day its tennis court was dotted with bright colors, the swimming pool was en fête, and at least forty motors were drawn up showing that many were lunching. This Wayne riding club was the bright idea of one of the Dunham girls, Bernice, now Mrs. Charles Cameron West who is, with her sister, Countess Adhemar Morelli of Florence, owner of numberless acres in and around Wayne.

Starting with the popular winter sport idea, she seized upon the old offices of the estate with their marble floors and solid walls, and began to furnish. Upstairs rooms, low ceiled and quaint, became visions of daintiness. She got a good cook. She hauled out old furniture, covered it, polished it, opened up fireplaces. Wayne is loveliest of all in snowtime. Earliest patrons were enchanted with the setup, spoke of it to others. In a year the vogue of the riding club was complete, for there was stabling for great numbers of horses, and the lanes and woodland paths were perfect for riding. This was all five years ago. Now it is an institution.

Mill Race Inn Taken by a Former Illinois Girl.

But we were set for Geneva, and turned across by the William Monroe farm, through St. Charles. There the Scott Linns have been adding to and embellishing the old yellow brick Linn house, and are about to move in. On by the river to Geneva, where on the bank of a sluggish stream is the Mill Race inn. Here, a former Illinois girl known in the higher politics, has taken an old mill. I think it was Howard Raftery who made it over into a romantic spot where one sits sketchily over the water and eats, while lusty birds sing from the trees. Blue and yellow iris covers the banks under a low white bridge, and the broad surface of the main stream reflects the bright sun. Here was the predestined spot for breaking bread, and others of our friends had thought so too.

After luncheon we continued our pursuit of happiness, our search for the new, the true, and the beautiful which, in this case was Stuyvesant Peabody's new ice cream soda water bar. Ordinarily I do not care intensely for soda water, about once a year is my speed. But the person who told me of the new Peabody venture put so much enthusiasm and verve into the story that no Arab in the desert ever pined for water as I did for the Peabody soda.

Peabody's Ambition Was to Find a Perfect Soda.

Seems that all his life Jack Peabody has longed to find a perfect ice cream soda, an absolutely impeccable combination of fruit syrup, soda water, and ice cream. There has always been something wrong, either too much or too little fizz, the syrup is not perfection, or maybe the ice cream is wrong. Mr. Peabody labored scientifically upon this problem for a long time, and now by the roadside of the Peabody farm at Hinsdale is a barbecue place très chic, where a perfect soda may be had. It is an experiment, and I was all for encouraging it. But alas! We couldn't find the place. So our day which began so hopefully ended in frustration.

JUNIOR LEAGUE AID

Mrs. Willis H. Littell of Wilmette is a member of the Evanston Junior league which is holding its last meeting of the season on June 8 at the Glen View club. The members will be working all summer, however, on plans for the Follies to be given as a benefit on Nov. 7.

[TRIBUNE Photo.]

Paris Pattern Frock Is Lovely in Crisp Fabrics

5140

No. 5140—The Paris pattern for this frock is available in sizes 14 and 16, and in 36, 38, 40, and 42 inches bust measurement.

By Bettina Bedwell.

PARIS. — [Special.] — This Paris pattern, No. 5140, brings you the latest of French frocks for midsummer parties. Sheer enchantment is the fashion, and the smartest dresses for parties are made of sheer, crisp organdies, delicate dotted swiss, or chiffon. Make this model like the original Paris dress, of white dotted swiss, with the new six gored skirt, and the delicious ruffled sleeves. Put two red roses at the neckline and make a red belt of ribbon to match the roses. You will appear and feel enchanting.

For the matron who likes to look sophisticated, black organdy or dotted swiss, with red roses and belt, would be entirely proper and extremely chic. If you want color, then choose your favorite shade—rich pastel blue, raspberry red, light vivid green, orchid, or yellow—in organdy or some other crisp, sheer material, and have the flowers and belt in a harmonizing shade. With blue try raspberry red or black velvet. With red use black, white, or deep rich blue. With light green use gold, coral, or violet. With orchid use green or pink, and with yellow try amethyst or blue.

Order for Paris Pattern

Chicago Tribune Paris Pattern,
160 Fifth Ave., New York City.

Inclosed please find $............
Please send me Paris Pattern No. 5140.

Name ....
Address ....
City ....
Size ....

Name and address should be written or printed clearly on the dotted lines. Include 15 cents in stamps or coin for each pattern desired and mail order to the above address.

When Chicago Was Young
The Elegant Eighties

By Herma Clark

Letters from Martha Freeman Esmond to her friend Julia Boyd of New York.

Chicago, April 23, 1887.

DEAR JULIA: Will has gone down to the central office of the telephone company to try to talk with a client who lives in Aurora, a town forty miles or thereabouts west of Chicago. A remarkable feat, to project the human voice through the air such a distance! There is a line, Will tells me, from Chicago to New York, but no regular communication yet has been established over so long a distance.

The telephone operator with whom Will arranged for his Aurora conversation says that many people in Chicago do this "long distance" talking, as it is called. It costs only a dollar, for which one may talk as long as one likes. The telephone operator says telephone instruments are found more frequently in Chicago homes than in other cities. It's a great convenience, but I do get tired standing up to a box on the wall. Long winded friends have you at a disadvantage.

Weren't you interested in the wedding of Mr. Andrew Carnegie and Miss Louise Whitfield? Do you remember pointing them out when we were driving in Central park last autumn? As the slender young lady and her middle aged escort sped by on their fleet steeds, they were the objects of much interest. Well, even though he is more than twenty years her senior, it is a most satisfactory marriage, I should think. His large fortune, his wide acquaintance with the great of the earth, his reputation for philanthropy . . . all these will balance the inequality in their ages. He is 52, I read today, while she is approaching 30.

You told me so much of interest about them . . . that they were engaged four years ago, the engagement being broken off for a time, and that she is serious and intelligent, but quite lovely looking.

The honeymoon will be passed, the papers say, on the Isle of Wight, with a visit to his birthplace, Dumferline, Scotland. Later, they will go to London. They are to be entertained by Gladstone, and the James G. Blaines will be their guests in Scotland. Walter Damrosch, the musician, is to visit them also. What a hall of fame this young lady has stepped into!

If she's the kind of person I think her, she will love going about with her husband in Dumferline, and seeing all the places he knew as a boy, before he emigrated to America at the age of 13. I should think she'd be proud to hear of his achievements . . . his first work in America, that of a bobbin-boy at $1.20 a week, his second work, at a little higher wage, when he shoveled coal, then his triumphant feeling when he found a place as messenger boy for the telegraph company. His studying telegraphy at night, and winning a promotion and a salary of $25 a month, will be another lovely part of the tale he will tell her.

I have always enjoyed the story of his assuming responsibility during the superintendent's absence when an accident was reported on one of the railway lines. He sent out an order signed with the superintendent's name, and soon had the trains moving. Will says it's the man who isn't afraid to assume responsibility who becomes great. Mr. Carnegie is already a great man, and not because of his enormous fortune. I hear his annual income is 1¾ million, but because he uses his wealth wisely he thinks it a disgrace to die rich! A fine thought.

Andrew Carnegie at the age of 27.

"Simple living" is his motto. Though he is so generous, he seems to have no thought of abolishing poverty. I read a statement of his recently which gave food for thought:

"We should be quite willing to abolish luxury, but to abolish honest, industrious, self-denying poverty would be to destroy the soil upon which mankind produces the virtues which enable our race to reach a still higher civilization than it now possesses." Not to help men live luxuriously does he give such great sums, but to help them help themselves. Education seems to be his goal. Little of it he had, but he studied and read until he became a well informed man, and he now expresses himself in vigorous English.

Just returned from his telephone talk, Will reports it a great success. It has saved almost a whole day for him.

I must get him a cup of coffee before he goes to bed. Good night and much love,

MARTHA FREEMAN ESMOND.

FOOTNOTES.

Andrew Carnegie [1835-1919 introduced the Bessemer process of steel manufacture into the United States. One of the greatest of American philanthropists, it was announced, at his death, that his benefactions had reached the sum of $390,000,000.

Mary Onahan Gallery, Chicago, writes: "I always enjoy 'When Chicago Was Young' and the story of Mark Twain was especially interesting. Maybe you do not know that my father often was mistaken for him. As he walked along a boulevard in Brussels one day, two gentlemen passed him, arguing violently. Presently one of them came hurrying back.

"'Pardon me, sir, but will you settle a bet?'

"'Certainly, with pleasure, if I am able,' my father said.

"My friend and I have been having a dispute. I have bet him that you are Mark Twain, the great American humorist. He says you are not. Which is right?' My father smiled quizzically and replied: 'Mr. Twain has had many compliments paid him, but never one so great as this. Your friend wins.'" Mrs. Gallery's father was W. J. Onahan, one of Chicago's most useful citizens of yesterday.

We are especially anxious to receive stories of old houses still standing which have some historical or romantic interest. Address Herma Clark, care Chicago Tribune.

STANLEY KORSHAK
THE "900" BUILDING
912 North Michigan Avenue

ABSOLUTE CLEARANCE

Everything Below Cost

AFTERNOON and EVENING GOWNS

$15 $25

ORIGINALLY TO $125

Proportionate Reductions on

COATS • SPORTSWEAR • SUITS

FEATHERKNIT COAT! . . . A soft and fleecy angora knit makes this topcoat in just the right weight and just the right length for wear all Summer long! In those four important Summer colors, turquoise, brown, white and navy. $19.75. Straw hat, $12.75. Dress, $19.75.

PECK & PECK
DELIGHTFULLY AIR-COOLED
28 South Michigan Avenue

Beauty Pre-View

at the new helena rubinstein salon

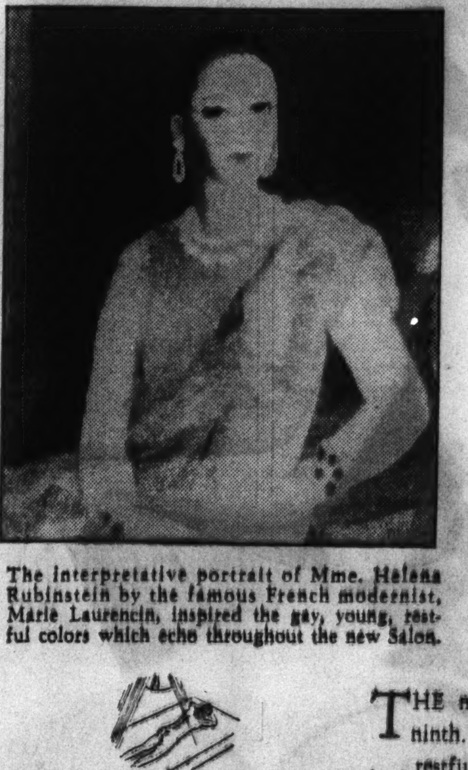

The interpretative portrait of Mme. Helena Rubinstein by the famous French modernist, Marie Laurencin, inspired the gay, young, restful colors which echo throughout the new Salon.

Relax on real sand under invigorating sun-rays, then let deft fingers resculpture your body to pencil-slim contours.

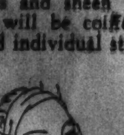

A scientific hair treatment will bring new loveliness and sheen to your hair, then it will be coiffed in a smart new and individual style.

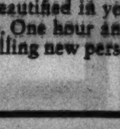

Relax and be beautified in your own treatment room. One hour and you'll step forth a thrilling new personality.

THE new Helena Rubinstein Salon opens Tuesday, June ninth. It's rejuvenated inside and out! Gay blue shutters . . . restful pastel treatment rooms. A sparkling Make-Up Bar. A gorgeous Sun-Ray Room with a South Sea air. The most perfectly completed Hair Dressing Department—and an efficient Body Beautiful Department.

New ideas—new services—new beauty features await you at this new and different Salon. Come for counsel, for treatment, confident that your problems will be met and solved. You will go forth young, lithe, lovely from head to toe.

International Fashions in Faces and Figures will be presented by Mlle. Mala Rubinstein Monday, June 8, from 4 to 7 o'clock. Admission by card only.

helena rubinstein salon
670 north michigan avenue
whitehall 4241

PARIS LONDON NEW YORK

© 1936, H. R., Inc.

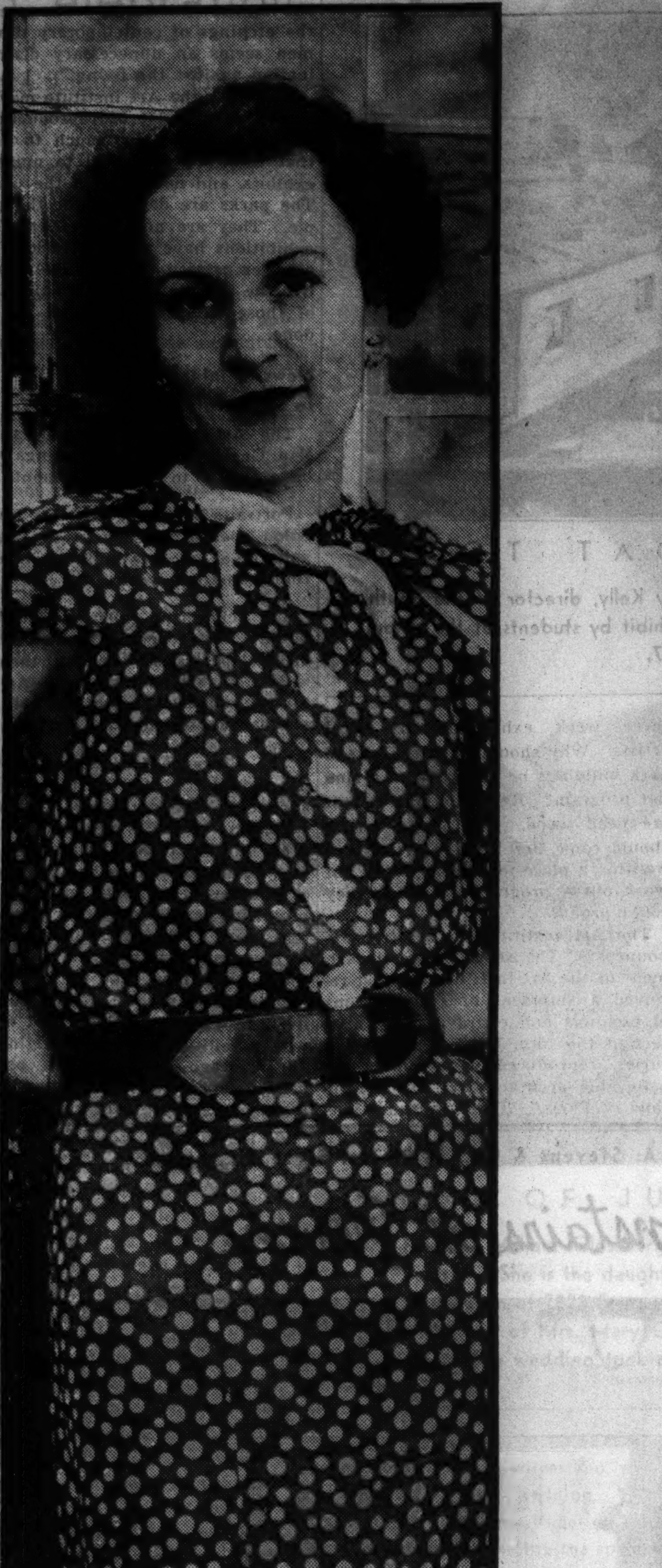

SUMMER IN COUNTRY

Mrs. Kochs Atherton has not been much in Chicago recently, for she and her baby were in Florida all winter and now they are summering with her parents at their country place on Lake Beulah in Wisconsin. She does come to town occasionally, however, and this attractive picture of her was taken at the Glen View club at the final meeting of the season of the Service club, which is having its annual revue on Oct. 24.

[TRIBUNE Photo.]

Clubs to Ask Two Planks in G.O.P. Platform

Extension of Merit System to Be Urged by Women Voters at Convention.

By Ruth De Young.

IN Cleveland this week organized women will put their power and influence to an unprecedented test. They are going to ask the Republican leaders in convention to write at least two planks into the party platform.

The National League of Women Voters hopes to get a plank that will commit the Republicans to work for the extension of the merit system in public office. The league will ask the same of the Democrats in convention in Philadelphia the last of this month.

The National Federation of Business and Professional Women wants a declaration in both the Democratic and Republican platforms that will pledge the parties to further the employability of women.

A truckload of petition cards, signed by 250,000 voters in forty-seven states and the District of Columbia, and asking the Republicans to pledge "abolition of the spoils system and establishment of the merit system of appointment," will arrive in Cleveland today. These cards will feature the plea of the league of women voters.

Mrs. Florence Fifer Bohrer to Speak for Merit System.

Speaking in behalf of the merit system plank will be Mrs. Florence Fifer Bohrer, former Republican member of the Illinois senate and daughter of former Gov. Fifer of Illinois. Mrs. E. L. Shoup, president of the Cleveland league, and Miss Florence Kirlim of Washington will assist Mrs. Bohrer in appeals to the platform writers.

The petition cards, copies of which will be displayed at strategic points in the city, will be on exhibition in the league headquarters in Cleveland's Hotel Statler. Signatures obtained by the league in support of its personnel campaign to rid the country of the patronage system evils include those of prominent federal officials, congressmen, governors, mayors, members of civil service commissions, and citizens representative of all professions and interests.

A luncheon to honor the league's special representatives and members, who are convention delegates or alternates, has been arranged by the Cleveland league for tomorrow in the Statler hotel. Speakers will be Mrs. Bohrer and Mrs. Margaret Culkin Banning, league member and Republican delegate from Minnesota.

Miss Charl O. Williams, national president of the business and professional women, will be in Cleveland in behalf of a plank that will pledge the Republicans to work for the further employability of women. The resolutions committee will be asked specifically to indorse repeal of section 213 of the economy act as the first step in the campaign to open new opportunities for women and to banish discriminations against them.

Business Women's Convention to Have Annual Conclave.

Important in this week's calendar within the state is the annual convention of the Illinois Business and Professional Women to be held next Thursday, Friday, and Saturday in Alton with Miss Helen McMackin presiding.

MISS HELEN M'MACKIN.
[Palmer House Studio Photo.]

Miss McMackin will complete her term as state president at the close of the convention, and her successor will be elected. This does not mean, however, that she will retire from active work with the business and professional women, for she has been made chairman of the regional conference to be held in October in Springfield.

There will be a board meeting on Thursday evening, and round tables and annual reports all day Friday. That evening there is to be an unusual meeting in the form of a boat ride on the S. S. St. Paul. Aboard, Mrs. Rosa E. Cunningham, second vice president of the national federation, will speak.

Presidents' Breakfast Is to Head Saturday Program.

The Saturday program will begin with a presidents' breakfast. After the final reports and election of officers at the morning session, there will be an al fresco luncheon on the campus of Monticello college, one of the state's oldest and most beautiful institutions of learning. The convention will come to a close that evening with a banquet in Franklin Masonic hall, at which Miss Cathrine Curtis, director of Women Investors in America, will be the speaker.

The board of directors of the Cook County League of Women Voters will hold its first meeting at the home of the newly elected president, Mrs. George G. Bogert, 5317 Greenwood avenue, at 10:30 Tuesday morning. The meeting will continue through luncheon.

New vice presidents of the Cook county league are Mrs. Edwin E. Aubrey, Mrs. Harry Gibson, Mrs. Jasper S. King, and Mrs. David L. Shillinglaw. The new secretary is Mrs. Matthew P. Gaffney, and the new treasurer is Mrs. George N. Simpson.

AIDS BENEFIT DANCE

Mrs. Samuel C. Smart is busy these days as co-chairman, with Mrs. T. E. Hough, of the committee planning a dance for the benefit of Gads Hill settlement. The party will be given on Friday night, June 12, at the Skokie Country club, and many cocktail and dinner parties are being planned to precede it.

[TRIBUNE Photo.]

London Bureau to Gather Data on Heredity

International Research Body to Have Headquarters Near University College.

London is to have the first bureau ever established for the collection of facts about human heredity.

LONDON

Every country in western civilization has seen the importance of collecting such facts about plants and animals, but only now has the human animal been the subject of international research.

Professor of King's College Is World Head of Committee.

The bureau of human heredity, as it is called, has a world-wide committee of which Prof. Ruggles Gates of King's college, London, is the world chairman; it has modest offices near University college, London, and it is appealing for $50,000 to finance its researches for the next five years. Its business will be to collect the vast amount of data already in existence about human genetics, in the shape of pedigrees, family histories, papers from learned society archives, scientific journals, and private notebooks.

It was an English scientist, Dr. Bateson of Cambridge, who discovered in the archives of a remote Austrian natural history society the papers of Mendel which propounded the biological theory of heredity, known as the Mendelian law. These papers had lain hidden for thirty-five years before Dr. Bateson discovered them, and English scientists have been foremost in carrying on Mendel's work. But the absence of a clearing house for information has hampered the work.

Bureau Has Statistics on Interesting Monstrosities.

Although the bureau of human heredity does not collect the history of monstrosities per se, it starts out with a few good ones. They tell about the "slit-eyed people" of Georgia, U. S. A., a family of individuals who, for four generations, have been born with eyelids so constricted that they had to throw up their heads and raise their eyebrows in order to see.

Then there is the family of the sultan of Pontianak [Borneo] of which members all are six fingered and six toed. The "Cleppie Bells," a Scottish family of persons who, for over two centuries, have had only two fingers and two toes. There also is a Hindu community in India with all residents bald and toothless, young and old.

Human Freaks Are Material for a Second Barnum.

The bureau tells also about the "Ishmaelites," a band of feeble-minded gypsies in western America, all interrelated descendants of one John Ishmael of Indianapolis. And then there is a picture of a French Indo-China boy with a seven inch tail. tail.

What a place for a Barnum!

RENAMED PRESIDENT

Mrs. Leonard Bridges of Wilmette was re-elected president of the Winnetka Juniors of the Infant Welfare society at the annual meeting held recently. Mrs. Bridges is the former Elizabeth Parker of Winnetka.

[TRIBUNE Photo.]

ENGAGEMENTS

Every wedding and engagement published in the Tribune must bear the signature of a member of the family, and must bear the address and telephone number of the signer. Announcements must reach the society editor by Tuesday noon of the week preceding publication.

Lorraine Miller, daughter of Mr. and Mrs. Barney Miller, 3400 Carmen avenue, to Wilbur Kromer, son of Mr. and Mrs. Rubin Kromer, 745 Gordon terrace.

Janis Schuman, daughter of Mr. and Mrs. Sam Schuman, 3827 Van Buren street, to Dr. Alfred L. Piser, son of Dr. and Mrs. Louis Piser, 3740 Pine Grove avenue.

Mildred Schuffman, daughter of Mr. and Mrs. Barney Schuffman, 5646 Glenwood avenue, to Irwin J. Russakov, son of Mr. and Mrs. Jacob I. Russakov, 4300 Clarendon avenue. The wedding will take place July 2.

Gloria Hoffman, daughter of Mrs. Frank Hoffman, 3318 Lake Shore drive, to Manuel E. Gordon, son of Mrs. Robert Gordon, 425 Roscoe street.

Evelyn Janice Schyman, daughter of Mr. and Mrs. A. D. Schyman, 7445 Kingston avenue, to Lester Finkel, son of Mr. and Mrs. M. Finkel, 266 East 14th street, Chicago Heights.

Ruth Miller, 6833 Merrill avenue, niece of Mr. and Mrs. Sidney H. Klein, to Maurice G. Laskin, son of Mrs. H. Laskin, 6028 Vernon avenue.

Eleanor Wartenberg, daughter of Mr. and Mrs. Edward C. Wartenberg, 2934 Irving Park boulevard, to James G. Crafton, son of Mr. and Mrs. Francis Crafton of Chicago.

Rose Stillman, daughter of Mr. and Mrs. Jacob Stillman, 1334 South Turner avenue, to Al Stillman, son of Mr. and Mrs. Haskall Stillman, 4125 Grenshaw street.

Helen Gadomski, daughter of Mr. and Mrs. Vincent Gadomski, 4205 West Potomac avenue, to Joseph J. Betlejewski, 2548 North Kedzie boulevard.

Virginia Grant, daughter of Mr. and Mrs. C. F. Grant of Highland Park, to Dick A. Griffis of Lake Forest.

Charlotte Wolkenheim, daughter of Mr. and Mrs. L. Wolkenheim, 830 Lawrence avenue, to Jack Polin, son of I. Polin, 4607 North Monticello avenue.

Mildred Schuffman, daughter of Mr. and Mrs. Barney Schuffman, 5646 Glenwood avenue, to Irwin J. Russakon, son of Mrs. J. J. Russakon of the Monterey hotel.

Marie-Therese Wastl, daughter of Mr. and Mrs. Louis T. Wastl, 4722 North Whipple street, to Robert L. Moad of Wall Lake, Ia. The wedding will take place early in the fall.

Bertha Silberberg, daughter of Mr. and Mrs. Sam Silberberg, 4931 North Sawyer avenue, to Clifford M. Roth, son of Mrs. Harry A. Roth, 4837 North Albany avenue.

Good Sized Rug Is Basis for Interior of Harmonious Room

A RUG or carpet binds all the objects in a room together. A floor should be well covered. What is a "room size" rug for your neighbor's house may not be a room size rug for your home. This phrase is used to indicate a floor covering that leaves a narrow border of floor [never wider than two feet] all around.

In extra long or wide interiors broadloom is ideal, as it can be cut to the exact size required. Wall to wall carpeting is popular also. This type of floor covering tends to increase the apparent size of a room, so it is especially appropriate for small apartments.

When small [scatter] rugs are used they should be placed parallel to walls or to groups of furniture with which they are identified. A cluttered appearance is sure to result if they are put at careless angles and in haphazard positions.

Turkish Women Must Pay Fee or Work on Roads

WOMEN between the ages of 18 and 60 in Turkey will be forced to work as laborers on the roads for a week a year unless they pay six Turkish pounds [about $5] annually as exemption tax. Hitherto this tax has been collected only from men.

The largest Catholic women's organization in the world is the Catholic Daughters of America. Miss Mary C. Duffy of Newark, N. J., is head of the society.

Wearing the gown in which she was married 81 years ago, Mrs. Betsy Ann Seely, of Darien, Conn., recently received congratulations on her 100th birthday anniversary.

English Kitchens Modernized by Homes Exhibitions

Spring in London means to many people the opening of the Ideal Homes exhibition. It is, perhaps, the largest exhibition of its kind in the world.

LONDON

Over a thousand firms dealing in everything connected with the home stage their best exhibits, and housewives go in millions foraging for ideas. During the decade in which this show has been an annual event English housekeeping has advanced centuries.

One remembers a time when a potato could be peeled only with a knife and boiled. Now there are endless gadgets for preparing that humble vegetable, and the potato marketing board will instruct one in an infinite number of ways of cooking them. What is true of potatoes is equally true of everything in the cookery world. In fact, there has been a definite renaissance in cooking, due largely to this exhibition.

The English kitchen a short time ago consisted of a heavy black iron gas "cooker," stove to you, and a miscellaneous collection of knives, forks, spoons, pots, and pans, ruled over by a cook whose culinary knowledge was at best handed down to her grudgingly when she was a kitchen maid. Many a mistress never went near the kitchens, and wouldn't have recognized her cook if she had met her.

The personnel of the kitchen has changed, and under the new régime, with the guidance and stimulation of the Ideal Homes exhibition, the English kitchen now goes modern. With all the changing times, nothing in England has changed more than the kitchen.

Something New in MANICURES!

HERE'S a distinguished Salon that specializes in manicures! Our skillful ministrations will leave your hands luxuriously soft and glamorous. We'll show you, too, the newest trends in finger-tip fashions. Come in and learn why Franklin 1789 is on the telephone list of the smartest women in town.

50c FOR A CUTEX MANICURE NO TIPPING, PLEASE!

CUTEX
Manicure Salon
22 SOUTH MICHIGAN AVE.

Blum distinction AS EVIDENCED IN

New Summer Fashions

.. fashions that are designed to fit the pattern of your days .. carefree sports frocks, slim tailored styles, luscious garden things, effervescent evening clothes .. all deftly fashioned to bring to you the charm and distinction which are synonymous with the name of Blum's .. "for the price you want to pay."

Blum's-Vogue 630 SOUTH MICHIGAN AVENUE

Temperature at 70° Makes Shopping at Blum's a Delight

MANDEL BROTHERS
a store of youth   a store of fashion   a store of moderate price®
Store Hours: 9:30 A. M. to 6 P. M.

made of triple net BIEN JOLIE girdles $5

are cool as juleps and firm as satin

The flat, smooth lines you adore under summer sheers are yours with this marvelous girdle. 16 inches long, with lastex side sections to give the control you need. 26 to 31.

Bien Jolie Bandeau of net to match, $2.50

New Modern Corset Salon—Third Floor—Wabash.

SAKS FIFTH AVENUE
CHICAGO

ANNOUNCES THAT

MR. RICHARD D. IRWIN

HAS BECOME HEAD OF THE

FUR SALON

Many years' experience have made Mr. Irwin, to our mind, a master in judging, handling and manufacturing fine furs. We feel sure you will find his expert knowledge of great value when you come to Saks Fifth Avenue to choose either a ready-made or made-to-order fur coat.

FUR SALON—SECOND FLOOR
669 MICHIGAN AVENUE NORTH, CHICAGO

Mathematician Is to Address Alumnae Group

University of Chicago Club to Hear Mrs. Logsdon at Breakfast Saturday.

More news of Chicago clubs and club women will be found in the other Society section.

WOMEN alumnae of the University of Chicago are to hear Mrs. Mayme I. Logsdon, associate professor of mathematics at the university, on Saturday when the Chicago Alumnae club holds its annual breakfast at 12 o'clock in Ida Noyes hall.

Mrs. Logsdon, one of the few women in the country to hold the post of associate professor of mathematics, recently has had published a new book entitled "A Mathematician Explains." In it Mrs. Logsdon humorously explains that everyday living and mathematics are closely allied, that understanding a joke requires the same logical thinking as does mathematics. Mrs. Logsdon has been living in the dunes country this spring. Later this month she plans to leave for a European visit.

Mrs. Jackson to Preside Over P.-T. A. Conference.

Mrs. Edward W. Jackson, a leader in state parent-teacher activities, will preside over a special conference of presidents and membership and publicity chairmen of parent-teacher organizations in the Chicago area at 10 o'clock Tuesday morning in the south ballroom of the Stevens hotel.

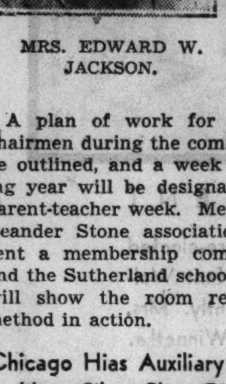
MRS. EDWARD W. JACKSON.

A plan of work for membership chairmen during the coming year will be outlined, and a week in the coming year will be designated as state parent-teacher week. Members of the Leander Stone association will present a membership committee skit, and the Sutherland school association will show the room representative method in action.

Chicago Hias Auxiliary Is to Have Silver Plate Dinner.

Mrs. Adolph Copeland is the general chairman of the annual silver plate dinner which the Chicago Hias Women's auxiliary is to have this evening in the Stevens hotel. For the last eight years Mrs. Copeland has served in this capacity.

MRS. ADOLPH COPELAND.
[Du Bow Photo.]

The guest speaker this evening is to be Richard E. Gutstadt of the Anti-Defamation league. Adolph Copeland, president of Chicago Hias, will bring greetings. Assisting Mrs. Copeland are Mrs. Jacob Torgoff and Mrs. Nathan Goldblatt, president of the auxiliary. Proceeds from the party will go to further the work of the Hebrew Immigrant Aid society.

Sigma Alpha Sigma Group to Have Annual Formal.

Miss Rosetta Tileston, 3729 North Marshfield avenue, will be hostess next Saturday evening at the annual spring formal party of Sigma Alpha Sigma sorority at the Shawnee Country club. Assisting Miss Tileston will be Miss Alice Bennett, Miss Ruth Burns, Miss Mildred Grat, Miss Marie Jacobs, Miss Frances Joerger, Miss Blanche Steinke, Miss Virginia Von Seth, and Miss Kay Walz.

MRS. R. WARREN HAYNES.

The Chicago Alumnae association of MacMurray college at Jacksonville has elected Mrs. R. Warren Haynes of 4730 Woodlawn avenue as its new president. Mrs. Haynes succeeds Mrs. Howard Herder, 8106 Clyde avenue. The alumnae association has a membership of approximately 40 in the Chicago area.

Contract According to Culbertson

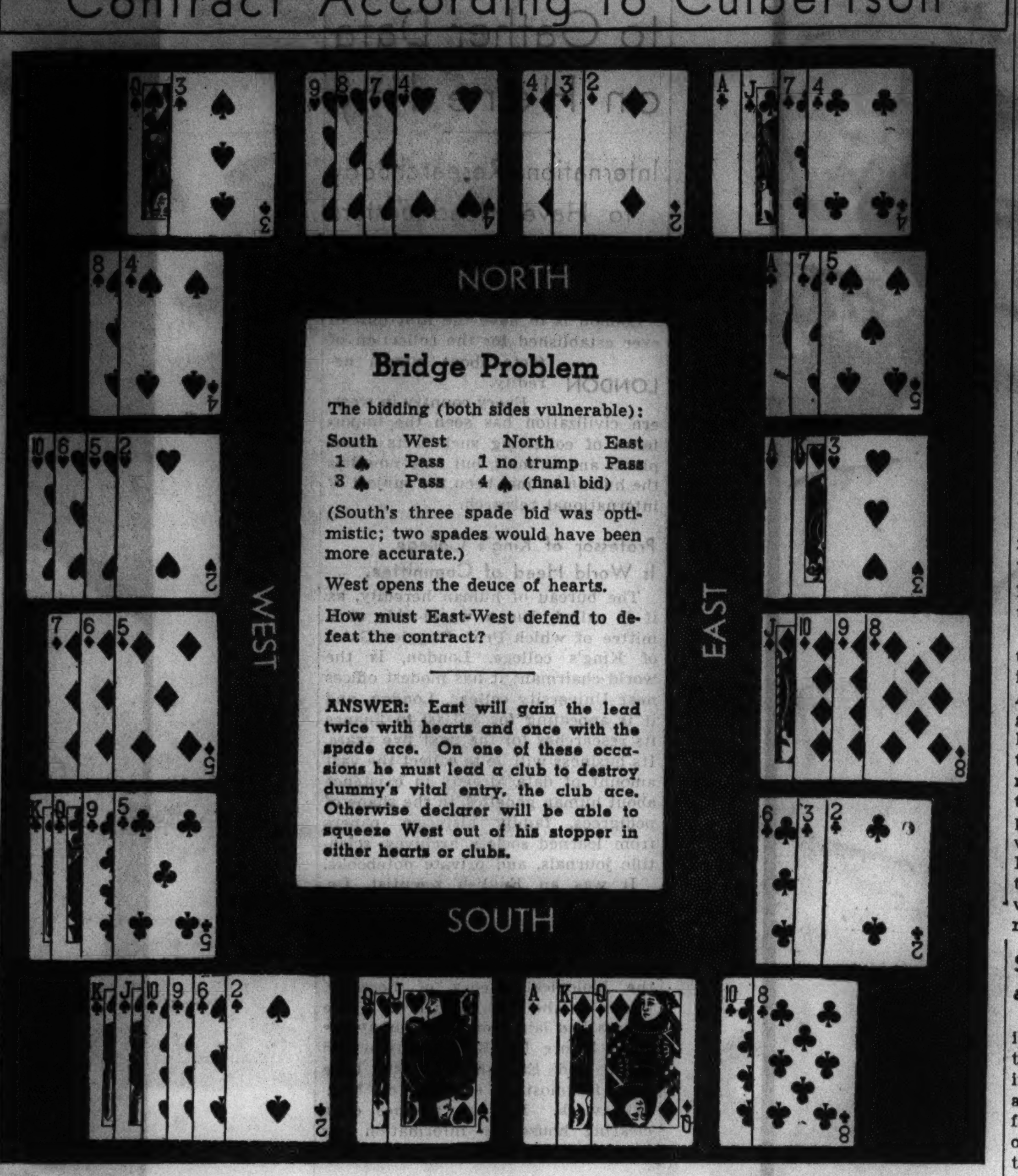

Two-Way Three Bid Brings Peace

By Ely Culbertson

LADIES and gentlemen of the contract-playing world: I have the honor and the joy to announce that the ten-year civil war is over! No longer will the nights be made hideous by the battle cries of the preëmptors and the anti-preëmptors pursuing their traditional conflict. A peace treaty, with honor to both sides, has been arranged, and the articles of peace shall become known to history as the "two-way three bid."

Even in auction days the question "Does shutout bidding pay?" was argued fiercely year after year. The advent of contract served merely to intensify the argument. The players who favored shutout bids (preëmpts) took the keenest delight in producing example upon example where they had prevented a game bid by opponents with shutout tactics; the anti-preëmptors countered with just as many illustrations of shutout bids that had silenced the *partner* and consequently cost a lay-down slam.

My associates and I recognized the merits of both viewpoints and realized the futility of attempting to persuade either camp to surrender. Obviously the only solution was one which would preserve the principles of *both* schools of thought. The two-way three bid is just such a solution.

My limited space will not permit the full explanation of the new bid in one article. Therefore I shall do little more than begin its presentation here and now. In successive Sunday articles I will go into the various ramifications.

Any opening suit bid of three in a major or minor suit is a two-way bid. It is so called because it combines in a rather paradoxical manner the treatment of two extremes of hands. One contains nothing but a long trump suit (seven winners) and no defensive strength outside; with such hands the three bid becomes a pure shutout bid. The second type is a powerful hand ranging up to ten winners with a solid or nearly solid suit and honor strength which is just below the opening two bid; with such hands the three bid becomes a strength-showing bid, announcing a powerful trump suit. At the time that the three bid is made it is truly a two-way bid, for neither the partner nor the opponents know whether the bid is shutout or strength-showing. This places each opponent in an annoying dilemma; if he passes the three bid he may easily lose a game or even a slam; if he bids, partner's hand may be worthless and a heavy penalty may result.

The objects of a two-way bid therefore are: First, to trap the opponents by compelling them to venture upon dangerously high ground; second, to shut them out; and thirdly, to accomplish the first two objects without undue loss in game or slam premiums.

To bid so dexterously that the enemy is never really certain (until too late) of the limits of strength or weakness in the hand is true strategy. It is easy to maneuver against the player who wears his bridge hand on his sleeve; he always and quite naïvely tells about the strength or weakness of his hand sufficiently in advance to help one to duck in time or to move ahead without fear of trouble. That is why in the Culbertson system, whenever possible, a bid is based on a two-way principle; not to tip off the real strength or the real weaknes of the hand. An opening suit bid of one, for instance, is a typical two-way bid; it may conceal tremendous strength while it tells partner just enough to keep him afloat.

The only good pure shutout is a very high one, say an opening suit bid of four. A shutout bid at the level of three, except possibly three spades, really shuts out nothing, and, because everybody around the table knows that such a three bid means extreme weakness, it often acts as a boomerang; it will inspire the most conservative of players to unexpected heights of bidding. As a result the pure shutout of three has become a "lazy" bid, uselessly occupying in the opening hand one of the most vital and important bidding levels in bridge.

If, as I have stated, the new two-way bid leaves the partner as well as the opponents in doubt as to the strength or weakness showing implication, the natural and extremely pertinent question that every player will ask is, "How can he tell which is which?" The answer is that he cannot tell until the next round of bidding, which is, of course, the crux of the situation and which will be fully discussed in next Sunday's article.

Poker players know the value of "advertising"—that is, presenting the other players with a chart of your poker personality and tendencies which is quite different from the true chart. The same psychology pays good dividends at contract. I, for instance, am known to my adversaries as a player who dislikes psychic bids and plays. All I need to do is to permit the impression (which is largely true) to sink in, and the stage is then set for a "double cross."

In the following deal I was fortunate enough to rescue a hopeless game against an expert who knew that I dislike the promiscuous use of psychic tactics.

NORTH
♠ A Q 8 7
♥ 7 6 5
♦ 7 4 3
♣ K 6 3

WEST	EAST
♠ 9 3 2	♠ J 10 6 5
♥ J 2	♥ K 10 4 3
♦ A Q 10 9 6 2	♦ 8
♣ 4 2	♣ J 10 9 8

SOUTH
♠ K 4
♥ A Q 9 8
♦ K J 5
♣ A Q 7 5

The bidding (both sides vulnerable):

South	West	North	East
1 ♥	Pass	1 ♠	Pass
2 N. T.	Pass	3 N. T. (final bid)	

I held the West cards and selected the deuce of diamonds as my opening lead. Obviously declarer could have made nine tricks by simply finessing against the king of hearts. But not knowing who held this important card, after trying to "break" the club and spade suits he decided to throw me on lead so that after I should have taken my "three" good diamonds and possible spade trick I would be forced to lead up to his heart tenace. Of course, he was not naïve enough to feel safe against a possibly "phony" lead, but in this case my deceptive mechanism had had a spring within a spring.

I knew I could not fool him by merely leading a deuce, but I expected him to reason that if I held the 10-9 with the A-Q I would certainly open the ten or the nine.

Of course, he was not very pleased when I ran off not three but five good diamonds!

(Copyright: 1936: By Ely Culbertson.)

Each Monday in The Daily Tribune Mr. Culbertson writes a bridge article especially for beginners. Articles for more advanced players on other days.

Today's Questions

Question: Dealer bid one no trump. My partner doubled. Next hand passed, and I held:

♠ K J 7 ♥ A 10 8 ♦ Q 10 9 ♣ 9 8 7 6

What should I bid?

Answer: Pass for penalties.

Question: Dealer bid four spades. Next player (my partner) bid four no trump. What should I do with this hand?

♠ A 6 5 ♥ 8 6 4 3 ♦ 7 4 3 2 ♣ J 9

Answer: Bid five hearts. Even though you hold the ace of spades, your partner's four no trump bid was an absolute demand that you name a suit.

Art Critic Asks for Exhibits by U. S. Painters

Regrets That European Reproductions Replace American "Originals."

By Eleanor Jewett.

AN enterprise which started as a great success seems in danger of running into quick decay. Those who remember the opening of the Garfield Park Art galleries this winter, with a showing of paintings lent by the Chicago Art institute from its basement storerooms, will not easily be reconciled to seeing their places usurped by reproductions of foreign pictures, yet that is exactly what has happened.

The majority of the paintings in the first loan collection from the Art institute were from the Friends of American Art group, owned through gift by the museum. These paintings have not lost beauty nor interest through the years. They had been relegated to storerooms in the institute, but their rediscovery by the public in Garfield park was hailed with enthusiasm. James O'Donnell Bennett of THE TRIBUNE described them in glowing words. His praise was echoed without stint to left and right.

Second Exhibition Not as Good as the First.

At the close of that exhibit, paintings owned by the Commission for the Encouragement of Local Art were installed. This exhibition was not as good as the first, but it drew a fair amount of approval. Then, out of a clear sky and without warning, the Art institute arranged an exhibit of reproductions of foreign landscapes in the large gallery, and this is to be increased to another showing of reproductions, this time of portraits, starting today in gallery 26. In the words of the official announcement, "it is presented as a companion exhibit to the collection of landscape paintings in the large gallery."

To exhibit reproductions of landscapes and portraits is right and proper from an educational standpoint, but the conditions which govern the park exhibits were originally different from those that govern a school. The idea back of using the park buildings for art centers was that American art should be featured and, where it was possible, the paintings, sculpture, etchings, and drawings of contemporary artists should be shown, with the emphasis on local artists when that was feasible.

Among all of these reproductions of landscape paintings in European collections, there is nothing that would be frightfully missed by its absence, nor is there anything for which an American substitute might not be found. American painting had its masters when in France Monet, Renoir, Sisley, Signac, Cezanne, Derain, Vlaminck, and Van Gogh were painting. There are reproductions available of George Inness, Winslow Homer, Whistler, Fuller, Wyant, Martin, Ryder, and Blakelock. Why could not the list of foreign names have been amplified and checked by the introduction of reproductions of American paintings?

Art League President for American Pictures.

Paul Schulze, president of the Municipal Art league of Chicago, at whose directors' meetings this proposition of using the park buildings for exhibition purposes was broached and discussed, has this to say about the installing of foreign reproductions in the Garfield park center: "While I consider the exhibition of reproductions educational and interesting for people who are lovers of art, my first impression when I read the circular" [announcing the change in exhibits] "was that reproductions of American paintings should have been included in an exhibition of this kind."

The reproductions of foreign portraits will include examples of Rubens, Hals, Velasquez, Hoppner, Gainsborough, Nattier, Manet, Renoir, Van Gogh, and Cezanne. Here again the group could easily be enlarged to include Robert Henri, Bellows, Louis Betts, Copley, Gilbert Stuart, Sargent, and Duveneck. One can go back and forth among the years and select names as significant on this side of the Atlantic as the other, if one has the desire. This matter of selecting material for exhibits rests in the hands of the Art institute. How many foreign museums, given the opportunity to install exhibits in their parks, would hunt out American reproductions to show their public? And how many could withstand the consequent ridicule and amazement to which they would be subjected?

SHANTY BOAT TOWN

This picture was painted by Clay Kelly, director of the South Shore Art school. The annual exhibit by students of the school opens today to continue to July 7.

New York Is Instituting a Series of Local Shows.

New York is instituting a series of three week exhibitions by local artists. Why should not the Chicago park buildings be dedicated to a similar program? Reproductions at best are dead wood. Our living artists should come first. Many artists are wanting a place to exhibit. Why not work out a program by which they could profit?

The Art institute news letter announces: "The reproduction department of the Art institute has just received a shipment of reproductions of etchings and engravings by masters of the 15th, 16th, and 17th centuries, reproduced with almost unbelievable accuracy by Armand-Durand of Paris." These reproductions will make excellent student material, but to show them in preference to the etchings of contemporary draftsmen seems an unnecessary discrimination against the living.

Whatever the Art institute may do with this new lot of reproductions, it should not be too much to hope that they are restricted to museum exhibits, and not hung in the parks. The parks are designed for the people. They are not cemeteries. The exhibitions have no need to look for a better pattern. Give us live shows, like the first, to fire the imaginations of those who see them. It can be done.

News of Interest to Lovers of Art.

The Art institute announces the Van Gogh exhibit of paintings will open Aug. 26 to continue a month.

Portraits in oil and pastel by Harry Solon opened Tuesday in the Quest galleries, Fine Arts building, to continue some two weeks.

The Ackermann galleries, Fine Arts building, are opening an exhibit of original portraits of brilliant men by celebrated artists tomorrow. An exhibit of Japanese paintings will be another June attraction.

The Chicago Galleries association has moved from 220 North Michigan avenue to quarters across the boulevard, and when it reopens the address will be 215 North Michigan avenue. The association has given Chicago many of her most brilliant and promising exhibits during the last ten years. Through the confusion of modernism, it has run a straight course, and now that the tangle of individualism seems to be resolving itself into some semblance of order, where ability must back originality, the Chicago Galleries can be depended upon to write many more pages of important art history.

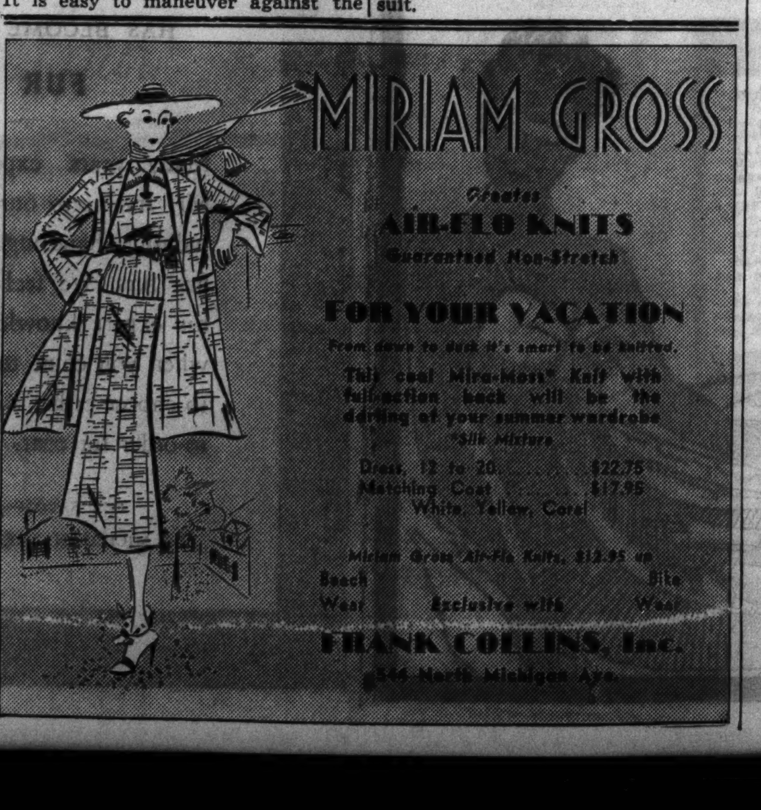

PERSPIRE?
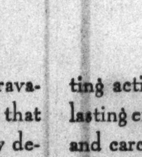
. . . we believe you'll like this
nicer way to check it

Perhaps we've been extravagant—in view of the fact that there are other satisfactory deodorants on the market. But we believe greater sales will pay us back the extra cost of this "complete answer" to the under arm perspiration problem.

We paid $50,000 cash for Ever-Dry's formula, feeling it definitely superior to others. We use only the most expensive ingredients. We give you an exclusive applicator of pure white wool. And we've added a delicate, fresh, *clean* fragrance.

We think fastidious women will appreciate Ever-Dry's instant, yet gentle and non-irritating action as well as its long-lasting effect, bringing economy and carefree peace of mind.

Tests have shown that 88 out of 100 women who once try this daintier way never go back to older methods.

The Good Housekeeping seal is on every bottle. 50c.

EVER-DRY LABORATORIES
New York and Los Angeles

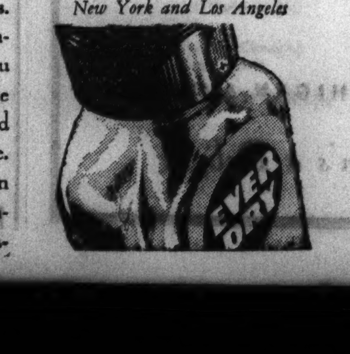

Chas. A. Stevens & Co., 19-25 No. State St.

Downstairs at Stevens

A SMALL SECTION OF STEVENS DOWNSTAIRS STORE . . .
"WHERE HONEST MERCHANDISE IS SOLD AT HONEST PRICES."

If You're Vacation-Bound . . .

We've "Got What It Takes" to Make It the Most Successful One You've Ever Spent!

Take a coat . . . that's unlined, lightweight wool! Comes in assorted colors for juniors and misses ... $7.95
Choose this crepe dress, mandarin trimmed, with a printed jacket for afternoons. White with assorted prints, 14 to 20 ... $12.95

Take a white linen hat to wear with all your costumes ... $1.95
Take a matching monogrammed linen slip-cover bag (washable) that turns inside out and gives you another colored cover ... $1.95

A "must-have" ... white Munago Cloth suit (exclusive at Stevens). It's cool, anti-crease processed and washable. Sizes for misses and juniors. Only ... $10.95

Nothing could be smarter for dancing than this adorable Pique Print! Assorted colors, sizes 11, 13, 15. And it's only ... $8.95

For your swim suit choose Catalina's "Kay Francis" ... it's a knockout! Assorted colors, sizes 32 to 38 ... $5
The Terry cape in white has a hood for sun protection! ... $1.95

Take a flowered cotton negligee that looks like a hostess gown ... $2.95
And a flowered batiste night robe ... $1.15

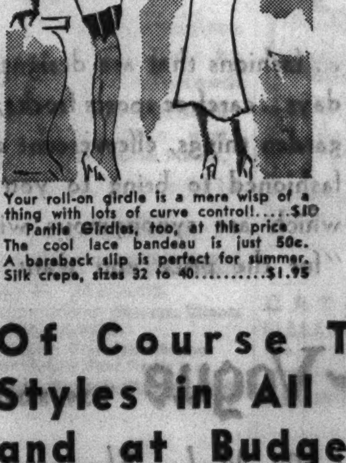
Your roll-on girdle is a mere wisp of a thing with lots of curve control! ... $10
Pantie Girdles, too, at this price! The cool lace bandeau is just 50c.
A bareback slip is perfect for summer. Silk crepe, sizes 32 to 40 ... $1.95

You'll need this two-piece linen dress, with its gay dotted scarf, for contrast. In white and pastels, 14 to 20 ... $3.50
You'll want a string knit, too—cool, washable, smart! White and pastels, 14 to 20 ... $3.95

Play in a white or colored jersey shirt with contrasting anchor trim ... $1
And gabardine slacks in brown or navy ... $1.95
A culotte will complete your wardrobe! Printed cotton in a variety of colors. 14 to 20 ... $1.95

Of Course There Are Many Other Styles in All Vacation Merchandise . . . and at Budget Prices, too!

Store Hours 9:30 to 6

Chas. A. Stevens & Co., 19-25 No. State St.

Parisians Fete Burgundy Wines in Celebration

Opera Comique Presents First Performance of "Cyrano de Bergerac."

By May Birkhead.

PARIS

Woman is so much taken for granted in the Parisian scheme of things that she is little publicized, except as an individual. But the same cannot be said of the two other components of the famous triad, wine and song. The week before last a big dinner was held, not, as might have been expected, in one of the celebrated restaurants of the right bank, but at the Coupole, over on the left bank, in the heart of the Montparnasse quarter, to fête the wines of Burgundy.

Several of the societies which group the Burgundians living in Paris, chose M. Edouard Estaunié, the well known novelist, to preside over the festival, where the menu was iced consommé, jambon persillé de Beaune, homard au Meursault, Cœur de Charolais gastronome, poularde de Bresse à la broche, asperges de Vigne sauce mousseline, and strawberries with wine. From the Cote d'Or, as the Burgundy vineyards are called, came such white wines as Puligny-Montrachet of 1935, Meursault-Perrières 1933, while the red wines were Beaune-Grèves 1926, Grand Musigny 1915, and a Chambertin of the grand year 1911.

Franco Alfano Composes Music for Famous Story.

As for song, the Opéra-Comique last week gave the first performance of "Cyrano de Bergerac," based on Rostand's renowned play which had its first success a generation ago. The composer is Franco Alfano, who furnished the music for "Resurrection," in which Mary Garden created the title rôle here a few years ago, at the Opéra-Comique. At the Opéra, Bruno Walter and a group of Salzburg stars are giving, to much applause, "Don Giovanni" and "Fidelio."

With the prospect of fine weather, Paris is thinning out a bit. There was much interest in the recent wedding of Lord Decies and Mrs. Henry Symes Lehr, particularly as the principals had themselves denied, on many occasions, that such an event was in contemplation. On the day following the ceremony, the new Lady Decies turned over her fine mansion in the Rue des Saints-Pères to a local charity.

Violet de Talleyrand Is Soon Returning to Paris.

The Duchesse de Talleyrand, who recently reached Paris after some weeks on the Riviera, at Cap-Ferrat, and a motor trip in Switzerland, was not present at the wedding. Her daughter, the handsome Violet de Talleyrand, has been spending the spring in Rome, and is coming back to Paris within a few days.

Lady Decies was elected treasurer at the annual meeting of the local chapter of the Colonial Dames of America, the affair being held at the home of Mrs. John S. Lithiby, in the Rue Vaneau. Mrs. Lithiby was elected third vice president and recording secretary. During the tea, a paper was read by Mrs. Eliot Watrous on "Courtship and Marriage in Colonial Virginia."

ONE OF JUNE BRIDES

Mrs. J. William Glossberg is the former Miss Pearl Berkson. She is the daughter of Mr. and Mrs. Joseph M. Berkson of 7828 Essex avenue, and the bridegroom is the son of Mrs. Mary Glossberg of 5412 Eastview park. The wedding took place on June 2. [Bergaman Photo.]

Chicagoland Weddings

Mrs. Florence O. Guttenberg of Chicago to William Lederer of Winnetka.

Miss Louisa Mabel Pence, 3435 Van Buren street, to the Rev. George G. Canfield of Plymouth, Ind., on May 26 at the home of Dr. and Mrs. A. D. Yaney, 828 South Harvey avenue, Oak Park, Dr. M. Clyde Horst officiating.

Ruth Adelson, daughter of Mrs. S. Adelson, 3728 Arthington street, to Sol Copalman, 1558 South Spaulding avenue, on June 7 at the Zion restaurant.

Mary Jordan Nicholson, daughter of Mr. and Mrs. J. F. Nicholson of Milwaukee, Wis., to Edward J. Schager, son of Mr. and Mrs. Edward J. Schager of Wilmette, on May 28. Mr. Schager and his bride will live in Chicago.

Ernestine Berman, daughter of Mr. and Mrs. Noah Berman, 7635 Drexel boulevard, to Dr. Leon L. Blum, son of Dr. and Mrs. Karl Blum of Nice, France.

Bernice Rosalyn Kramer, daughter of Mr. and Mrs. Edward I. Kramer, 2000 Lincoln Park West, to Benjamin Davidson, son of Mr. and Mrs. S. Davidson, on May 16.

Arline Lauder, daughter of Mr. and Mrs. Robert Lauder, 4725 Sheridan road, to Joseph Erritt of Chicago on May 14.

Gertrude Scheiner, daughter of Mr. and Mrs. Max Scheiner, 1308 South Sawyer avenue, to Emanuel Rendler, son of Mr. and Mrs. M. Rendler, on May 10 at the Medinah club. Mr. and Mrs. Rendler toured Wisconsin on their wedding trip.

Lenore Dorothy Levy, daughter of Mr. and Mrs. Louis E. Levy, 5100 Cornell avenue, to Bernard S. Holman, son of Mr. and Mrs. Harry Holman of Sheboygan, Wis., at 5 o'clock the afternoon of June 7. After their honeymoon Mr. and Mrs. Holman will live at 1329 Marie court, Sheboygan.

Edith Gilbert, daughter of Mr. and Mrs. Jacob Gilbert, 4520 West Jackson boulevard, to Samuel Rothschild at the Belden Stratford hotel on May 31.

Helen Davidson, daughter of Mr. and Mrs. D. Davidson, 2746 Le Moyne street, to Charles Green of West Salem, Wis., on May 30. Mr. and Mrs. Green will live in West Salem.

Mary Reed Tibbals, daughter of C. Austin Tibbals, 794 Rosewood avenue, Winnetka, to Robert Craig McCormack on May 30 at Christ church chapel in Winnetka.

Veronica Crilly, daughter of Mr. and Mrs. John Crilly, 6929 Aberdeen street, to Richard B. Martin, son of Mrs. Elizabeth Martin, 7915 May street, on May 20, at Sacred Heart church. A wedding breakfast followed at the Windermere East hotel. After a honeymoon in the east Mr. and Mrs. Martin will live at 7021 Michigan avenue.

Ethelberta Flippin, daughter of Mr. and Mrs. Walter Norwood Flippin of Somerset, Ky., to John Drummond Maguire Jr. of Chicago, son of Dr. John D. Maguire and Mrs. G. M. Davis of Kentucky, on May 30 at the Fourth Presbyterian church in Chicago. After a wedding trip in the south Mr. and Mrs. Maguire will live in Chicago.

Roberta Guttman, daughter of Mr. and Mrs. Leon Guttman of St. Louis, Mo., to Henry Lederer, son of Mr. and Mrs. Leon Lederer of Cincinnati, O. A reception will be given for the young couple on the evening of June 19 at the home of Mr. and Mrs. Henry Mendelsohn, 906 Ainslie street.

Zelda Brody, daughter of Mr. and Mrs. L. L. Brody, 24 North Menard avenue, to Daniel Langert, son of Mr. and Mrs. A. M. Langert, on June 14. A reception will be held that evening at the Brody home.

MAIL COUPON FOR COMPLETE INFORMATION ABOUT
NEW LOW GREYHOUND FARES
Want interesting, colorful booklets to help plan your vacation? They're yours for the asking, filled with fine pictures, color scenes, route maps, and information about Greyhound's First Class travel at rock-bottom rates.
Greyhound Travel Bureau
1157 S. Wabash Ave.
170 N. State St.
Phone WABASH 7700
Send Coupon for prompt, personal reply.
Name..........
Address..........
City..........
Send information on trip to..........
GREYHOUND Lines

RESORTS AND TRAVEL. Ocean Travel.

29 PORTS IN MADEIRA GIBRALTAR SPAIN RIVIERA ITALY GREECE PALESTINE EGYPT INDIA CEYLON STRAITS SIAM JAVA BALI PHILIPPINES CHINA JAPAN HAWAII CALIFORNIA PANAMA 125 DAYS
In the Royal Manner
The Empress commands—and the world springs to attention! What other trip could compare with this? 125 days of effortless travel on a ship twice as large as any other World Cruise liner.
Empress of Britain
WORLD CRUISE
Canadian Pacific
FROM NEW YORK JANUARY 9, 1937
Fares from $2300 (with bath from $3990), including standard shore programme. See YOUR OWN TRAVEL AGENT or K. A. Cook, Steamship General Agent, 71 E. Jackson Blvd., Chicago, Ill. Phone: Wabash 1904.

RESORTS AND TRAVEL. Ocean Travel.

THESE VACATION CRUISES HAVE Everything
THAT'S why you'll enjoy a Guest Cruise on the friendly white ships of the Great White Fleet. You'll like the excellent cuisine, staterooms that all face the sea, deck sports, orchestras and gay parties . . . your fellow cruise passengers . . . and the variety of interesting ports.
from New York
17 DAYS $180—to Havana, Cuba; Jamaica; Panama Canal, Costa Rica. Optional shore trips. Every Thursday.
18 DAYS $175—to Jamaica, B. W. I., Panama Canal, Colombia, South America. Optional shore trips. Every Saturday.
Other cruises and tours 10 to 20 days $125.00 up. Sailings on Thursdays and Saturdays.
from New Orleans
Ask about All-Expense "Sunny Sea Cruises" to Guatemala and Spanish Honduras, or to Havana, Panama Canal and Honduras. 12 to 20 days from $153.80. Includes all costs from Chicago.
from New Orleans
16 DAYS $135—to Havana, Cuba, Panama Canal Zone and Spanish Honduras. Optional shore trips. Every Saturday.
15 DAYS $147—All Expense Guatemala Cruise with week's visit to the fascinating highlands of Guatemala. See age-old cities, interesting Indian villages, magnificent scenery. 260-mile automobile tour in Guatemala included. Every Wednesday.
8 DAYS $80—to Guatemala and Spanish Honduras. Every Wednesday.
No passports required. Superior accommodations only slightly higher.
Apply any Authorized Travel Agent or
UNITED FRUIT COMPANY, 111 W. Washington St., Chicago, Tel. State 7741.
GREAT WHITE FLEET

RESORTS AND TRAVEL. Ocean Travel.

Try this
Newest Blend of Travel
JAPAN via N·Y·K
Start Japan-wards up the welcoming N. Y. K. gangplank.
From 11 to 14 days of Adventure, Relaxation or Social Partying, according to your taste. Mix yourself in with rounds of gaiety furnished by orchestras, deck sports, swimming pools, movies...with congenial fellow travelers.
Impeccable N. Y. K. service en route—an unforgettable prelude to the charming Ancient and Modern Empire of the Rising Sun.
JAPAN • CHINA • PHILIPPINES
Stop-over at Honolulu
LOW ROUND-TRIP SUMMER FARES
from San Francisco and Los Angeles to Japan Now in Effect
First Class $473 up — Cabin Class $375 up
Second Class $285 up — Tourist Cabin $202 up
Regular sailings from San Francisco and Los Angeles. Also direct departures from Seattle and Vancouver.
40 No. Dearborn St., Chicago, Ill. or any Cunard White Star office.
Consult your local tourist agent. He knows.
N·Y·K·LINE (JAPAN MAIL)

BEAT THE RUSH—JUNE 13
S. S. WESTERNLAND
Accommodations Still Available
Southampton $230 up ROUND TRIP Antwerp $238 up
One Class Run-of-the-Ship
TOURIST CLASS IS TOP
RED STAR LINE
307 N. Michigan Ave. Charles Kozminski, Gen'l West'n Pass. Ag't

39% LESS OCEAN TO Europe
Two Full Days In Sheltered Waters
Discover for yourself this grand route to Europe, going via the St. Lawrence Seaway. 1000 miles of picturesque French-Canada before you reach open sea.
Empress sailings from Québec . . . Duchess and Mont ships from Montreal.
Get booklet "39% Less Ocean," also bulletin of All-Expense Tours from your own agent or K. A. Cook, Steamship General Agent, 71 E. Jackson Blvd., Chicago, Ill. Phone: Wabash 1904.
Canadian Pacific

TOURS.

POWERS ALL-EXPENSE TRIPS MORE FOR YOUR MONEY
AROUND AMERICA—2 WEEKS......$149 Inc. Texas Centennial—San Antonio—Old Mexico—California—Portland, Seattle, Banff, Lake Louise—5 DEPARTURE DATES.
YELLOWSTONE-COLORADO-UTAH...$139 Featuring complete Park trip and Cody Road.
ALASKA—4 Departure Dates..........$209 Inc. Glacier Park—Banff and Lake Louise.
PACIFIC NORTHWEST..........$135 Inc. Glacier Park—Portland—Seattle—Victoria—Banff and Lake Louise. 4 Dates.
MONTREAL—QUEBEC—THOUSAND ISLANDS—8 Departure Dates..........$62
SEA BREEZE CIRCLE TRIP..........$129 Inc. Hudson River—New York—six days Atlantic ocean—New Orleans—4 dates.
CANADA-GREAT LAKES..........$29 Four Day Rail & Steamer Trip—6 Dates.
Write or Call for Folders
TELEPHONE DEARBORN 3153 OR 7053
Powers Tours, 111 W. Washington

Fortnightly De Luxe Service to SOUTHERN FRANCE, ITALY, EGYPT, PALESTINE AND SYRIA
AMERICAN EXPORT LINES
333 N. Michigan Randolph 5796 Chicago

Advertise in the Tribune

TOURS.

JAMES BORING'S Spring & Summer Cruises
EUROPE "THE EARLY BIRD"
A "Plan-as-you-go" TOUR
Sail June 13—before the rush. M. V. GEORGIC — Flexible itinerary—36 days—inclusive rate $385
AROUND the WORLD . $975 Via India, July 2—67 days
AROUND the WORLD $1375 Via Siberia, July 5—68 days
SOUTH AFRICA . . . $1250 July 2—73 days
EUROPE IN SUMMER . $385 New "Plan-as-you-go" Tours—36 days
ORIENT . . . . $750 July 1—54 days
ORIENT . . . . $650 July 11—40 days
MEDITERRANEAN . . $775 EUROPE, July 1—59 days
ALL-AMERICA . . . $750 Hawaii-Alaska, July 3—49 days
All trips organized and conducted exclusively by this Company.
See your agent or write
JAMES BORING COMPANY, INC.
333 N. Michigan Ave., Chicago
Phone: State 7212

See America BY AIR
A series of attractive, suggested tours covering the highlights of Domestic Travel by Air.
California — the West Coast — Florida—Grand Canyon—National Parks—Dallas.
Independent, all-expense, leaving Chicago any day.
6 to 20 days. First Class Hotels. Motor Sightseeing on land. Rates $155 to $493 from Chicago.
Information, literature, bookings at
AMERICAN EXPRESS TRAVEL SERVICE
178 No. Michigan Avenue, Chicago, Illinois Franklin 6565.
Travel Bureau, Marshall Field & Co., State 1000
American Express Travelers Cheques Always Protect Your Funds

See the World
The Greatest Show on Earth; $815 First Class
Investigate this bargain: completely Round the World to a score of thrilling ports . . . all for less than ten dollars a day. Famous President Liners (all outside staterooms, outdoor pool) sail each week from California via Hawaii, the Sunshine Route, and the Orient. Take 85 days or as long as two years. Stop over anywhere. Fare includes first class direct rail ticket to California . . . back home from New York at end of voyage.
ORIENT ROUND TRIPS Late summer brings rare color to Japan, and China, the Philippines. President Liners offer reduced round trips. See your Travel Agent or our office at . . .
110 SOUTH DEARBORN STREET, CHICAGO • STATE 9667
DOLLAR Steamship Lines

New Express Liner 34,000 tons now building
THIS TIME, SAIL ON The Spotless Fleet
Attractive rates in Cabin Class, as well as in the popular Tourist Class.
To ENGLAND • FRANCE • HOLLAND
Veendam - June 13 Statendam - July 1
Volendam - June 24 Veendam - July 11
2 SPECIAL EUROPEAN CRUISES
14 days duration $120. up
From Rotterdam *July 7 and †Aug. 15 to Spain, Portugal, Morocco, Canary Islands, Madeira, England.
*Omits Spain. †Omits England
Full information, from your TRAVEL AGENT, or
Holland-America Line
40 N. Dearborn St. Telephone: STAte 9880 Chicago

VACATION TRIPS
35 Comprehensive Suggestions for Domestic Vacations by Steamer, Rail, Air, and Motorcoach
Covering vacation areas as far North as Canada...south to Mexico...west to California...and east to Maine.
From 4 to 32 days, $30 to $416
Write for attractive booklet "Vacation Trips, Summer and Fall"
AMERICAN EXPRESS TRAVEL SERVICE
178 No. Michigan Avenue, Chicago, Illinois Franklin 6565.
American Express Travelers Cheques Always Protect Your Funds

See the West ON A GUILD Houseparty
Grand Canyon California Pacific Northwest Canadian Rockies
360 miles of motoring
15 Days as low as $129
Weekly departures from Chicago July 5th to and including August 9th.
Personally conducted. All expenses except meals.
SIMILAR HOUSEPARTIES INCLUDING ALL THE SCENIC WONDERS OF THE WEST—CONDUCTED OR INDEPENDENT
Also Houseparties to Bermuda, 10 days.....$110
Write or phone for descriptive literature. FRA. 4080
TRAVEL GUILD INC. 180 N. MICHIGAN AVE. CHICAGO

NEW YORK.
CATARACT HOUSE
NIAGARA FALLS, N. Y. "On the Rapids" Phone 5700
300 OUTSIDE ROOMS. Rates from $1.50.

Subscribe for the Tribune

NEW JERSEY.
WHERE VACATION PLANS Come True
A vacation at the Ambassador in Atlantic City will fulfill your dreams of the ideal summer holiday.
Surf bathing direct from your room. Golf. Riding. Dancing. Tennis. The gay parade of life on the boardwalk. Restful hours on the sun deck. The Ambassador offers all this, with its friendly service that lets you live like a king. Rooms are big and airy. Restaurants serve the seashore's finest food. And there's every possible facility for indoor recreation.
Write now for free booklet, "Here's Your Place in the Sun."
The AMBASSADOR ATLANTIC CITY
William Hamilton, Managing Director

European Hotels.
FRANCE
VICHY—Hotel des Celestins. Close to Park des Celestins, quiet, recently rebuilt, 160 rooms
GERMANY
DRESDEN—Hotel Bellevue. World renowned. Overlooking river. Garden and Terraces. Single from RM 6, double from RM 10.
HOLLAND
ROTTERDAM—Grand Hotel Coomans, situated in the best part of Rotterdam. Rooms including breakfast, fl. 3 upw.
ITALY
MILAN—Excelsior-Hotel-Gallia. The newest opened 1932. The best in comfort. Next to Central-Station. Moderate Terms.
MONACO
MONTE CARLO—Grand Hotel. Near Casino, up to date. Room $3.00. Breakfast 50c. Meal $2.00. Special Terms for Stay.
SPAIN
MADRID—Hotel Ingles. Quiet and centrally located. Best cuisine in Madrid. Full board from 20 pesetas.
SEVILLE—Cristina Hotel. Highest class. Best location. Modern Pension. From 25 pesetas
SWITZERLAND
INTERLAKEN—Hotel Regina Palace. Magnificent view Junfrau. Restaurant. Orchestra. Amer. Bar. Garage. Swimming. Baths.
LAUSANNE—Palace Beau Site. Leading Hotel, overlooking lake and Alps. Garage. Golf. Bar. Open-air Restaurant. Moderate.
VEVEY—Grand Hotel et Palace. Situated on Lake and magnificent grounds. Sports, Boating, fine Cuisine. Garage.
Write to your Travel Agent or Tribune Public Service Bureaus, 1 S. Dearborn St. or Tribune Tower, Chicago, Ill., for information and booklet about above .... Hotel
Name ....
Address ....

TOURS.
All Around the West Tours 15 DAYS $139
The Golden State Tours 16 DAYS $146
Tours every week starting June 20. Personally escorted, comprehensive itinerary.
MEXICO
Where it's Cool in Summer. Personally Escorted Tour. 16 DAYS $194
Leaves Chicago next Saturday. Choice Accommodations Still Available.
Also Mexico Tours July 4, 11, Aug. 1, 15.
THE HUBBELL TOURS
180 No. Michigan Ave. Dearborn 2118

CLIP THIS AD IF YOU'RE INTERESTED IN A WESTERN TRIP
Please mail for free travel booklets and vacation information. (No obligation whatsoever.)
☐ Yellowstone Park ☐ Alaska
☐ Pacific Northwest ☐ Dude Ranches
☐ Circle via California ☐ Circle via Canada
☐ Escorted, All-Expense Tours
Tell me about trip costing about $..........and requiring about..........days.
I'm especially interested in visiting..........
(Insert cities, states or parks desired)
I want to leave about..........(insert dates)
Name..........
Address..........
..........Phone..........
Mail the coupon, call at our office or telephone
NORTHERN PACIFIC RAILWAY
73 East Jackson Street, at Michigan Ave.
Chicago
Phone Wabash 1271
Route of the Air-Conditioned
NORTH COAST LIMITED

RESORTS AND TRAVEL. Ocean Travel.

The Castle Harbour
OPENS JUNE 15th
BERMUDA'S SUPERB RESORT ESTATE
again comes forward with amazing vacation rates! Enjoy famous facilities—private beach, Bermuda's largest outdoor pool, riding stable, magnificent golf course, tennis, deep-sea fishing—in beautiful garden surroundings! Bermuda's finest sports by day, brilliant entertainment and dancing by night . . . with the smart Summer "crowd".
$9 UP PER DAY (basis 2 in a room) INCLUDING MEALS and BATH
Apply Your TRAVEL AGENT or Chicago Offices: 180 No. Mich. Ave. Robert D. Blackman, Gen. Mgr. Castle Harbour, Tucker's Town, Bermuda.
LOW ALL-EXPENSE TRIPS 5 DAYS OR LONGER
Including meals and PRIVATE BATH at the hotel and aboard Furness ships. Length of trips available depends on sailing date chosen.

DOMESTIC TRAVEL

THE TRIBUNE TRAVELERS' GUIDE

FOREIGN TRAVEL

DETOURS

— By Frederic Babcock.

THIS is the time of year when travelers bent on seeing Europe in the summertime begin to figure on what, besides scenery, there will be to see. This year they will find a heavy program of holidays, festivals, plays, carnivals, pardons, and sports events.

The Eleventh Olympic games, to be held in Berlin Aug. 1 to 16, head the list. Next in line are the Shakespeare festival at Stratford-on-Avon, the Schiller festival in Germany, the "William Tell" performances in Switzerland, the Passion plays in Austria and Czechoslovakia, the Wagner plays at Beyreuth, and the festival at Salzburg. The Shakespeare celebration, already in progress, will last until Sept. 26.

● From England last week came the announcement that the Malvern Dramatic festival would open July 25 with "Saint Joan." This will be in the nature of a tribute to George Bernard Shaw on his 80th birthday. Shavians from many lands are expected to honor him at Malvern, and two of his other plays, "Pygmalion" and "On the Rocks," will be included in the repertoire.

Adding to the international flavor of the performances, "Lady Precious Stream," a Chinese play produced in both London and New York last winter, will be given. Two others will have to do with the lives of the Bronte sisters; they are: John Davison's "The Brontes of Haworth" and Helen Jerome's adaptation of "Jane Eyre." The festival is to continue until Aug. 22.

● Producers in other lands are relying on huge pageants, centering around familiar subjects, to lure visitors unfamiliar with foreign languages. This week, for example, Paris is presenting a medieval play, "Vray Mistere de la Passion," as a part of its Fêtes de Paris. These fêtes started early in the spring and will extend to July 14. Passion plays also are to be performed this summer at Thiersee, in Austria, and at Horice, in Czechoslovakia. Both will be played each Sunday by peasants, with hundreds of them taking part in the mass scenes.

Schiller's huge pageant, "William Tell," will be presented at Interlaken each Sunday from July 12 to Sept. 13, with 250 amateur actors participating. The setting is a great natural amphitheater, with scenery so varied that different parts of the stage can be used to resemble Rutli, where the Swiss agreed to fight for their independence; the village of Altdorf, where Tell shot the apple from his son's head, and the Hollow road, where the tyrant Gessler met his fate at the hands of the Swiss hero.

● At Weimar from June 15 to July 3 Germany will pay tribute to Schiller. The first part of his trilogy, "Wallenstein," will be performed, and the first and second parts of Goethe's "Faust" are scheduled for each Tuesday and Wednesday. On the last day there is to be a torchlight procession to the Goethe-Schiller memorial, one of Germany's leading literary shrines.

Sweden's chief bid for the summer travelers will be the pageant, "Petrus de Dacia," a story of a monk of the middle ages. The play is to be given at night in the ruins of St. Nicolai cathedral, at Visby, on the Isle of Gotland, and the scene will be illuminated by flaring torches. The dates are July 22 to 25 and Aug. 13 to 15.

Other dates worth bearing in mind: June 23—St. John's eve celebrations throughout Europe; lawn tennis championships begin at Wimbledon; trooping the color in the Horse Guards' parade in London. July 19—Wagner festival opens at Beyreuth. July 25—Salzburg festival begins. July 31—Hungary's observance of the 50th anniversary of Franz Liszt. Aug. 4—Olympiad sailing regatta starts at Kiel.

ART AS IT'S FOUND IN THE THIRD CLASS SMOKING ROOM

This scene might be entitled "Reproach, or Watch Your Step." It is a marquetry panel in the Queen Mary's third class smoking room. The artist was C. Cameron Baillie. Inlaid naturally colored woods in different tints were used to form the design.

Centennial Fair Air Conditioned

DALLAS, Tex.—The Texas Centennial exposition is the first air conditioned world's fair in history.

"For the first time an exposition has been designed and is being built with the comfort of its visitors primarily in mind," said William A. Webb, general manager of the $25,000,000 show, which opened in Dallas June 6.

"There were a few air conditioned spots at the Century of Progress in Chicago, but this is the first time an entire world's fair has been air conditioned."

Shanghai Gleans Corpse Harvest

SHANGHAI.—(AP)—Thirty thousand corpses were found in the streets of Shanghai within the last year.

They were victims of disease, accident and exposure. Most of them were babies.

The high cost of funerals in China accounts, in part, for the huge annual harvest of unwanted dead.

Every day, representatives of a Shanghai benevolent organization search the streets for corpses. The bodies are given a decent burial.

RESORTS AND TRAVEL.
MICHIGAN.

FOR A REAL VACATION Come to MICHIGAN

DRIVE in over splendid highways . . . and Michigan is generous with over 8,200 miles of hard surfaced highways and 70,000 miles of excellent county roads . . . reaching into every part of this great recreational territory.

Swim, fish, play golf, loaf, dance, ride horses . . . do the thousand things that Michigan will offer you . . . and . . .

Fill your lungs with keen, clear air . . . eat all the fruit, vegetables and other things that Michigan farms offer you . . .

Stay in one place . . . or ramble from one resort to another . . . stay at hotel, camp, cottage, resort or private home. National Cherry Festival at Traverse City July 15-16-17. Manistee National Forest Festival Manistee July 2-3-4-5

Vacation Directory Free

Get a Copy of "CAREFREE DAYS IN WEST MICHIGAN" Free at Our Local Office or Send 5c to Cover Cost of Mailing

West MICHIGAN TOURIST AND RESORT ASSOCIATION
Room 702, 22 Sheldon Ave.
Grand Rapids, Mich.
State of Michigan Co-operating
Chicago Office: Shaw-Walker Bldg.
210 N. Michigan Ave.

RICHELIEU LODGE COREY LAKE, MICH. Modern City Hotel on the beach. Famous Dining Room. Golf, fishing, all summer sports. Write H. H. JONKER, THREE RIVERS, Mich.

Ocean Travel.

A De Luxe 6 Country Tour EUROPE All Expense $597
Sail on the NEW QUEEN MARY
Visit London, Paris, Rome, Holland, Germany and Switzerland
Ask for booklet describing this and 16 other personally escorted all-expense tours from $267 up. Office open Saturday afternoons. Let us help plan your tour.
CAMPUS TOURS, INC. Chicago
80 E. Jackson Blvd., Phone Wabash 8175

RESORTS AND TRAVEL.
TOURS.

Santa Fe ALL EXPENSE BARGAIN TOURS

$127.08—13 days "Tourist-Pullman"
Grand Canyon; Los Angeles; San Francisco; Pacific Northwest; Glacier or Yellowstone optional. SIX DATES of departure from Chicago.

$129.98—14 days "Tourist-Pullman"
Grand Canyon; Los Angeles; Hollywood; San Diego and Exposition; San Francisco; Feather River; Moffat Tunnel. TWELVE DATES of departure from Chicago.

$159.00—14 days "Tourist-Pullman"
Isleta Indian Pueblo, Grand Canyon, Los Angeles, Hollywood, San Francisco, North Pacific Coast and Canadian Rockies. ELEVEN DATES of departure from Chicago.

$165.00-$189.00—Standard
$135.00-$157.00—Tourist
14 days
Grand Canyon; Riverside; Los Angeles; Santa Barbara; San Francisco; Pacific Northwest and Canadian Rockies or Texas Centennial or Old Santa Fe. SEVEN DATES of departure from Chicago.

$149.75—14 days "Tourist-Pullman"
Yellowstone; Pacific Northwest; San Francisco; Los Angeles; Hollywood; Riverside; Grand Canyon; Colorado Springs. FOUR DATES of departure from Chicago.

$153.00—14 days "Tourist-Pullman"
Texas Centennial; Grand Canyon; Los Angeles; Big Trees; San Francisco; Pacific Northwest; Canadian Rockies. FOUR DATES of departure from Chicago.

$203.00—14 days
$268.00—21 days "Standard-Pullman"
Grand Canyon; San Diego; Los Angeles; San Francisco; Salt Lake City; Colorado Springs or Pacific Northwest; Canadian Rockies. FIVE DATES of departure from Chicago.

$208.15—14 days "Standard-Pullman"
Colorado, Moffat Tunnel; Great Salt Lake; San Francisco; Yosemite; Los Angeles; Hollywood; San Diego; Grand Canyon. This tour is full of good things. NINE DATES of departure from Chicago.

$272.05—20 days "Standard-Pullman"
Colorado, Moffat Tunnel; Great Salt Lake; San Francisco; Yosemite; Del Monte and Santa Barbara to Los Angeles; Catalina; San Diego and Exposition; Grand Canyon. This is a real DE LUXE TOUR. FIVE DATES of departure from Chicago.

These tours are jointly operated or sponsored by the railroads and planned to see the most in the least time at moderate cost.

Cool comfort in Santa Fe AIR-CONDITIONED trains
Mail Coupon
Santa Fe Travel Bureau
179 W. Jackson St., Chicago, Ill. T
Phone Harrison 4900
Send folders about all-expense tours.
Name ....
Address ....

RESORTS AND TRAVEL.
MICHIGAN.

This Year CHOOSE MACKINAC FOR THE MOST THRILLING VACATION OF YOUR LIFE

Look where you may, you'll not find another resort like Mackinac Island, Michigan, magic isle of the Great Lakes. Here, surrounded by clear, pure waters is a world all its own, a world rich in historical background. You'll see quaint forts, caves, block houses, and old battle fields reminiscent of Indian life and frontier days.

At Mackinac Island amid this grand background there's golf, tennis, fishing, swimming, boating . . . and glamorous nights of brilliant social events in ball rooms, casinos, clubs. Mackinac is easily accessible by boat, train or bus. Accommodations to fit every budget. Mail coupon for further information.

MACKINAC ISLAND
MAGIC ISLE OF THE GREAT LAKES
Mackinac Island Travel Bureau
Mackinac Island, Michigan.
Send complete information about Mackinac Island to
Name ....
Address ....

AT YOUR SERVICE

GRAND HOTEL MACKINAC

Enjoy the utmost in comfort, service, smartness, style. All sport facilities from badminton to bicycles and gaited horses. Thrill to Mackinac evenings of dancing, gay cocktail parties, smart floor shows. Rates $8.00 to $11.00 American Plan. Write for information. W. S. Woodfill, President, Grand Hotel, Mackinac Island, Michigan.

World's Largest Summer Hotel

Enjoy Your Vacation at BELVEDERE HOTEL
CHARLEVOIX MICHIGAN
Automatic Sprinkler System throughout. Elevator
6,800-Yard 18-Hole Tournament Golf Course
Tennis—Bathing—Fishing
Dancing—Saddle Horses
Excellent Cuisine and Service
American Plan
ATTRACTIVE RATES
Discriminating Clientele
Booklet T-1
MRS. CARL C. STEINER
Manager

Spend This Summer at The Christiana Tavern
Southern Michigan's Popular Resort
20 Years Successful Operation
EDWARDSBURG MICHIGAN
No matter what the desire, whether it be a fisherman, a golfer, a hiker, a camper, a bather or one seeking rest or a change of environment, we can furnish all that can be desired
Write for a catalog on Hotel or Cottage Accommodations

SUNNY BROOK FARM South Haven's Popular resort, $12.50 per week, room and board, cool airy rooms, excellent meals, bathing, dance pavilion, riding horses on grounds, all modern. Gentiles. A. F. Ott, Prop.

SABLE INN and COTTAGES on Hamlin Lake LUDINGTON, MICH. Famous for its wonderful meals since 1921. Exceptionally good beds. Fine fishing and bathing—18-hole golf course—saddle horses—dancing. Free boats, surf board and tennis. Modern conveniences. Write for folder NOW. Rates, $20, $24, $27 per week, including meals, and all privileges.
SPECIAL—All Expense Paid Vacation $22.50 per week for two weeks, including transportation via boat, bus or train.
IF YOU DON'T ENJOY YOUR STAY AT SABLE INN YOU DON'T OWE US A PENNY.

Wildwood Farm Resort Heart of Woods Ideal Vacation Golf, Tennis, Saddle Horses, Rifle, Archery, Shuffleboard, Boats, Swimming. All Free. Nr. 4 Lakes. $17 Wk. C. F. Hautau, Bravo, Mich.

BELVEDERE BEACH Directly on lake. Same management 39 yrs. Cement Tennis Court, Shuffle Board, Golf. Booklet. Gentiles. MRS. R. T. HISTED, South Haven, Mich.

Going Abroad?

When you make your plans, include the Pennsylvania Railroad to New York. Fine, air-conditioned Pennsylvania flyers bring you closest to New York steamship docks.

NEW REDUCED FARES CHICAGO to NEW YORK
$27.25 FIRST CLASS
PULLMAN FARES REDUCED 1/3 (Surcharge eliminated)
$18.20 IN CLEAN COMFORTABLE, AIR-CONDITIONED COACHES
Baggage checked direct to steamship at nominal charge.
For information, reservations, etc.,
THE TRAVEL SHOP—354 N. Michigan Ave.
CITY TICKET OFFICE—101 S. La Salle St., Union Sta.—or 'phone Central 7200
PENNSYLVANIA RAILROAD

ALL-EXPENSE TOURS
Carefree Vacations in the West

CALIFORNIA 14 DAYS ONLY $132.75
Escorted all-expenses including sleeper. A circle of the West, with sightseeing tours at El Paso-Juarez, Tucson, San Diego, Los Angeles, San Francisco, Salt Lake City and Pikes Peak at Colorado Springs. Return trip thru the Rockies and Royal Gorge. Leave July 5th or 19th, Aug. 2nd or 16th.

YELLOWSTONE 9 Days ONLY $113.38
Through scenic Colorado and Salt Lake City to the geysers, cascades, canyons, colored pools, mud volcanoes of our most phenomenal National Park. Pullman service en route. Go any day during the season.

COLORADO 9 Days ONLY $51.75
A mile-high outing in the land of snow-capped peaks, sunny valleys and deep, shadowy canyons. Cool—delightful. Railfare, hotel accommodations and all meals included—available on selected dates.

Rock Island

Many tours from which to choose. Special itineraries with cost figures will be submitted promptly on request. The most for your money on every Rock Island tour.

Mail This Coupon
L. H. McCORMICK, G. A. P. D.
Rock Island Lines
179 W. Jackson Blvd., Chicago, Ill.
Phone Wabash 3200
Please send me free literature on all-expense tours to ☐ Colorado ☐ Yellowstone ☐ California. Check booklets desired.
Name ....
Address 1

ROCK ISLAND
TRAVEL BY TRAIN FOR COMFORT SAFETY ECONOMY

RESORTS AND TRAVEL.
Ocean Travel.

23 calls IN 14 COUNTRIES ON THIS SPECTACULAR Roma Lido Cruise TO THE MEDITERRANEAN

Madeira • Gibraltar • Spanish Morocco • French and Italian Riviera • Italy • Syria • Holy Land • Egypt • Rhodes • Turkey • Soviet Russia • Roumania • Greece • Jugoslavia

From New York July 1 returning Aug. 27

Here is the cruise that leaves nothing out . . . and adds numerous out-of-the-ordinary features! The finest, most complete itinerary ever offered by the Italian Line!

Travel in true Lido freedom on the Roma . . . especially delightful in summer with her Lido Deck, Lido pool and Dining Room on A Deck! Delicious meals, courteous service, sparkling entertainment and distinguished seamanship. Remarkable Tourist quarters include entire former Second Class. Third Class specially reserved for cruise passengers.

58 DAYS . FIRST CLASS, $650 up
TOURIST, $365 up
THIRD CLASS, $275

For fascinating literature and reservations apply to LOCAL TRAVEL AGENT or 333 No. Michigan Ave. Phone Randolph 9257
ITALIAN LINE
THOS. COOK & SON

RESORTS AND TRAVEL.
Ocean Travel.

WEST INDIES and BERMUDA

These are cruise-goals high in popularity among travelers. Many ships visit them, for different lengths of time, at varied rates.

The impartial, well-informed advice of the American Express, makes it easier to select your choice of ships and destination. No service charge is made when you book at this office.

Early reservations insure good space
AMERICAN EXPRESS TRAVEL SERVICE
178 No. Michigan Ave., Chicago, Ill.
Franklin 6565
Travel Bureau Marshall Field & Company
Phone State 1000
American Express Travelers Cheques Always Protect Your Funds

CIRCLE TOURS
Escorted—All Expense
Eastern Circle. Detroit, Buffalo, Niagara Falls, New York City, Radio City, Yacht trip around N. Y., Atlantic City, Philadelphia, Washington, etc. 14 days $117.50
Western Circle. Dallas Expo., El Paso, Mexico, Los Angeles, Hollywood, Beverly Hills, Santa Barbara, Santa Cruz, San Fran., Portland, Seattle, Vancouver, Lake Louise, Banff, St. Paul. 14 da. $157.50
69 other vacation suggestions from $19.50 up. Lake & Ocean Cruises, European Tours. Also tickets for independent travel anywhere.
Cosmopolitan Tours
Conscientious Travel Counsellors
53 W. Jackson Blvd. Har. 1601.

Subscribe for the Tribune

RESORTS AND TRAVEL.
Ocean Travel.

WESTERN EUROPE CRUISE IN THE "PARIS"

A new summer cruise. Visiting in 32 days every European country on the Atlantic Ocean and two others on the North Sea. Sailing with cool ocean breezes along the western shores of Europe and the British Isles, from Lisbon to the Fjords of Norway, it will call at 24 important and interesting cities in

Madeira, Portugal, Spain; France, Brittany, Ireland; Scotland, Shetland Islands, Norway; Sweden, Denmark, England

Sailing June 27, in the French Line 34,569 ton liner "Paris"
Rates, $535 up exclusive of Shore Excursions . . . including return in liners of the French Line until December 31.

NORTH CAPE RUSSIA CRUISE
Sailing June 30, in the Cunard White Star liner "Carinthia". Rates $495 up.

RAYMOND-WHITCOMB
320 N. Michigan Ave.
Telephone: State 8615
OR YOUR OWN TRAVEL AGENT

RAYMOND-WHITCOMB
LAND CRUISES IN AMERICA

The latest in American pleasure travel. Comprehensive Summer trips through the West by their own special trains of air-conditioned cars. Frequent stops with rooms at the best hotels. Visits to the great cities, National Parks and scenic wonders of the West, with sightseeing drives and extensive side trips by automobiles and motor coaches. The ideal way to see America.

Four Land Cruises in the West
1. June 30 to July 31. To California, Colorado, Yellowstone Park, Pacific Northwest and the American Rockies.
2. July 12 to Aug. 10. To Alaska (11 day trip) Colorado, Yellowstone Park, Pacific Northwest and the American Rockies.
3. July 12 to July 31. To Colorado, Yellowstone Park, Pacific Northwest, and the American Rockies.
4. July 31 to Sept. 4. To 12 National Parks, California and the Pacific Northwest.

Land Cruise to Mexico
Traveling by its own Special Cars. Nine days in Mexico City and visits to several other places in Mexico and Texas. Aug. 13 to Sept. 3.
Send for the Land Cruise Booklet

Europe Tours
Ten summer tours of high standards and moderate prices. Visiting Europe's great cities and other famous places. One tour will visit Russia and Poland; another Norway, Sweden, and Denmark. Sailing in June and July.

Independent Trips
In Europe and America. Specially planned trips that meet individual requirements in the places visited . . . program of travel, length, hotels and other details. With complete arrangements by the oldest American travel company.

RAYMOND-WHITCOMB
320 N. Michigan Ave.
Telephone: State 8615
OR YOUR OWN TRAVEL AGENT

Visit IRELAND on your way to EUROPE

For years you have read about the Blarney Stone and the Lakes of Killarney. The names of Tipperary, Shannon, Wicklow and Kildare have brought pictures to your mind of sunny hills and shadowed valleys. Now, when you are planning that tour of Europe, see these places for yourself and see them the logical way—make Ireland your first stop on the way to the Continent.

All Anchor Liners go direct to Dublin, Londonderry, or Belfast on their way to Glasgow, with regular weekly service between Scotland, Ireland and America. For complete information write for the new Anchor Line booklet "Travel the Scotch Way." Minimum one-way fares—Cabin Class $150; Tourist $115.50; Third $82. Reduction for round trip bookings. Off season rates slightly lower.

THE SCOTCH ROUTE
T. S. S. Caledonia from New York June 12, Boston June 13, to Londonderry, Belfast and Glasgow.
T. S. S. California from New York June 20, to Dublin and Glasgow.
T. S. S. Tuscania from New York June 26, Boston June 27, to Londonderry, Belfast and Glasgow.

See your authorized travel agent or
ANCHOR LINE
327 So. La Salle St., Chicago, Ill. Phone: Harrison 2066

YELLOWSTONE NATIONAL PARK

Yellowstone Park, formed by great volcanos of the distant past, offers the visitor a canyon of kaleidoscopic color, a petrified forest, one of the largest of wild animal preserves and all varieties of hot water phenomena—colored hot springs, mud volcanos, mineral incrusted basins odly tinted by algae, and hot spring terraces. When you see Yellowstone you will understand why the first explorers of the region, when they told of these wonders, were denounced as impostors.

Let the Tribune Travel Bureau help you plan your next vacation trip. This department of the Tribune Public Service Office can supply you with travel literature and up to the minute information about railroad, plane, bus and steamship schedules, cost of transportation and accommodations en route for trips and tours everywhere. Services are free. Call in person, write or telephone.

CHICAGO TRIBUNE PUBLIC SERVICE OFFICES
ONE SOUTH DEARBORN STREET—SUPERIOR 0100—TRIBUNE TOWER

BUSES—TRAINS

THE TRIBUNE TRAVELERS' GUIDE

STEAMERS—PLANES

60 Chicagoans Go to Europe on Queen Mary

500 Travelers from Middle West Sail on Kungsholm for Scandinavian Lands.

MORE than sixty Chicagoans sailed Friday on the maiden eastbound voyage of the Queen Mary. Their plans, once they reach Europe, range from a fortnight's stay in London to all summer tours of the continent.

Mrs. R. S. Greenlee and Miss Mary Welch Dickinson are bound for Scandinavia. Mrs. Charles H. Chadwick will spend the summer in and about London, going to France in September. Mr. and Mrs. John Peale Bent will have five weeks in England. Mr. and Mrs. A. C. Castle and their twin daughters, Josephine and Carolyn, students at Vassar, will have a car meet them at Southampton and will then motor through the British Isles.

Others aboard the Queen Mary are Dr. and Mrs. M. S. Oliver, Mr. and Mrs. Harvey A. Craig and their daughter, Daphne; Henry Field, Miss Grace Donough, T. A. Cooper, Miss E. E. Cooper, W. J. Greenebaum, Richard Greenebaum, Dr. J. F. Wenn, J. A. C. Lightner, Miss Dorothy Littleton, Mr. and Mrs. W. B. Castle, Mr. and Mrs. George Pattullo, Mr. and Mrs. Harry D. Crooks, Mr. and Mrs. Fred Davis, Kent O. Mitchell.

500 Sail for Scandinavia.

The fact that European travelers this season are considering the Scandinavian countries as real attractions was shown when the Kungsholm sailed from New York for Gothenburg Thursday with a capacity list. More than 500 of her 1,500 passengers came from Chicago and other middle western cities. Most of them left by special boat train from the La Salle street station Wednesday morning. Among those from Chicagoland were Mr. and Mrs. Edison Dick and children, Marion and Letitia; Mr. and Mrs. L. J. Petit, Mrs. Emilia Bergren, Mr. and Mrs. P. H. Batten, Mrs. F. E. Bard, Mr. and Mrs. August J. Johnson, Mr. and Mrs. Adolph Quist, G. A. Nilson and daughter, Esther; Mrs. Karen Henry, and Mr. and Mrs. Herbert U. Nelson and sons, Abbott and Lawrence.

Sailing from Montreal on the Duchess of York Friday were Mr. and Mrs. Elmer C. Upton, Charles Upton, Mr. and Mrs. John W. Hamer, Irene and Marjorie Hamer, Mr. and Mrs. G. H. Lawrence, Mrs. D. F. Annan, Mr. and Mrs. Walter Allan, Miss Annie Ralph, Thomas Lamb, P. Barrie, John Farmer, the Rev. L. J. Dufrane, and the Rev. John Sullivan.

R. H. McCormick Leaves for Venice.

As a prelude to travel in Europe, several Chicagoans sailing this week-end will make a cruise of the Mediterranean on the Vulcania, calling at the Azores, Lisbon, Gibraltar, Algiers, Palermo, Naples, Patras, Ragusa, and Venice. After the cruise Robert Hall McCormick will spend the summer aboard the yacht he keeps at Venice. Mrs. Oliver R. Barrett of Kenilworth will spend a month in Venice and other Italian cities, travel in Switzerland, and then go to Salzburg for the festival. Her son, Roger W. Barrett, a Princeton student, will sail for Europe a little later to spend a month in England and Holland and to attend the Olympics, after which he will join his mother in Salzburg. Mr. and Mrs. George M. Gardner and their three children, Karin, Grant, and Allen, who also will debark at Venice, are taking along a car to motor through Italy, Switzerland, France, and Germany. They will return in July on the Rex. A. Peter Dewey, son of Mr. and Mrs. Charles S. Dewey, and two of his classmates, Abbott Widdecomb and Theodore A. McGraw, likewise are taking along a car and will leave the Vulcania at Ragusa to motor through eastern and central Europe.

Mrs. F. Sample and Mrs. Ruby C. Dehler, other Vulcania passengers, will spend the summer in Milan and Florence, among the friends Mrs. Sample made when she sang at La Scala in Milan. Still other passengers are Mrs. Violet Hesser and her sons, Charles and Frank, who will devote the summer to Budapest; Joseph Lockwood, Dr. Richard Chesrow, Miss Helen Wing, Miss Marija Trajanis, Mrs. Caroline E. Squire, Mrs. Arnell Lane, and Mrs. Harold M. Jobes.

Dr. and Mrs. Stock Set Out for Old World.

Dr. Frederick Stock, conductor of the Chicago Symphony orchestra, and Mrs. Stock were among the large group sailing for the old world yesterday on the Europa. Others were Mr. and Mrs. Henry J. Freyn, L. T. Shorley, the Rev. Cannon Miller, M. B. Sale, Mrs. Francis T. A. Junkin, Mrs. Edward Landsberg, Miss Lucille Hansen, Mr. and Mrs. M. H. Hansen, Mr. and Mrs. H. J. Hawken, Henry C. Roth, A. M. Ross, and Dr. George Koeppel, all of Chicago; the Misses Mabel Yahr and R. Eckl of Milwaukee; Prof. E. A. Ahrens of Champaign; Dr. S. D. Malouf of Peru, Ind.; Dr. James C. Ross of Marion, Ind.; Prof. and Mrs. J. Schaefer and their daughter of Waterloo, Ia., and Mr. and Mrs. C. Lanecoz of Lafayette, Ind.

Leaving on the Hamburg Thursday were Dr. Rolf Jaeger, German consul general in Chicago; Mrs. George A. Schmidt, Mrs. Cora Lynch, Mr. and Mrs. Donald B. Keyes, and Miss N. Keyes, all of this city; Mr. and Mrs. G. V. Doerr and their two daughters of Minneapolis, and Prof. J. J. Harany of Indianapolis.

The Rev. M. O'Sullivan, who celebrated his golden jubilee recently, will embark on the Columbus Tuesday with his sisters, Mrs. E. McQuaid and Miss Mary O'Sullivan, and his niece, Miss Mary C. McQuaid. Fellow passengers will include Mr. and Mrs. C. H. Morse, C. H. Morse Jr., Mr. and Mrs. Corrado L. Trevisani, Mrs. E. W. Bennett, Mrs. Kate Tropsch, Mrs. A. Richter, Miss C. Richter, Mr. and Mrs. R. N. Schupp, Dr. Carola Geiger, Princess Seesodia, Prof. N. Rashevsky, the Rev. John Thoenissen, and the Rev. Felix Haug, all of Chicago, and Prof. Roger Adams of Champaign.

Dr. Simon, former German consul here; Mrs. Simon, and Dr. Franz Alfens of Joliet sailed on the St. Louis Friday.

200 Start for the Olympics.

The first, and perhaps the largest, Olympic games tour party to leave Chicago this year set out from the Dearborn street station Thursday evening. It was made up of 200 middle westerners—mostly Chicagoans—who first will go to their former homes in Europe and then gather in Berlin for the program of sports. Among the travelers were natives of Germany, Austria, Switzerland, Hungary, Jugo-Slavia, the Scandinavian countries, and the near east. Several thousand persons gathered at the station to bid them farewell.

Members of the group sailed on the Europa yesterday. Miss Emily Ogrintz of this city will be in charge as far as Budapest.

Frank E. Mandel, Chicago department store executive, and Mrs. Mandel left for Europe Friday evening with Charles Butterworth, film and stage comedian. The three are making the trip on the Statendam. On the same liner are Mrs. Helen V. Booth, Mr. and Mrs. Theodore Grevers, Miss Bertha K. Straight, Maurice Lazare, Miss Olga M. Nilsen, Miss K. Mathews, Edward G. Hefter, Mrs. Edward F. Schoenick, Fred B. Blockert, and Mrs. S. Frank, all of this city; Mr. and Mrs. S. T. Swansen of Milwaukee; Mr. and Mrs. N. O. Halvorson of Des Moines; E. P. Harrington and family of Decatur; Dr. and Mrs. A. G. Pohlman of Omaha; Mr. and Mrs. L. A. Larson of Marshalltown, Ia.; R. J. Feld of Indianapolis; John Binz of St. Paul, and Mrs. Peter de Geus of Minneapolis. Klaas Hoeksema, principal of the Englewood Christian school, left with a group of Dutch-Americans to visit the Netherlands.

John Piries on European Tour.

Mr. and Mrs. John Pirie and their daughter, Jean; Mr. and Mrs. Thomas W. Irvin, Mrs. A. P. Withall, Miss B. B. Senn, and Mr. and Mrs. Kenneth G. Ives, all of whom sailed Wednesday on the Washington, have itineraries mapped out for extensive tours of Europe. Mrs. R. R. Dean and her son, Charles; her sister, Mrs. J. Smythe, and the latter's daughter, Roselle, embarked on the same ship to travel in France and England until fall, when Mrs. Dean will enter her son in an English school. Also aboard the United States liner was Dr. H. C. Worthington, going over to spend a month in Switzerland; Miss Alta Friedman and Miss Anne Duncan, who will attend the Salzburg festival; Mrs. Marie Pierce and her son, Morton, on their way to visit relatives in England; Mr. and Mrs. Herman Newberger and their daughters, Calmina and Josephine, and the Misses Annette Eirich, M. J. Parlin, Rose Randall, and Ella and Winifred Jones.

On the General Lee when it left Portland, Ore., were Mrs. Marie Stone Smith, who will tour the orient before visiting relatives in Manila; Miss Amy Barum, who will devote two months to Japan; Miss Lila B. Olson, who will "do" the interior of both China and Japan; Miss Irene Bremer, bound for Yokohama, and H. S. Wright, who will tour Japan, China, and India before continuing his way around the world.

James H. Tatman returned last week from a three months' trip to Europe, including the Scandinavian countries. He found flying so fascinating and such a time saver over there that he used a plane almost exclusively. London, he said, is today the brightest spot in Europe.

A large group of Chicagoans who had been on springtime tours of the British Isles and the continent came back Wednesday on the Paris. They included Mr. and and Mrs. A. F. Perry, Mr. and Mrs. A. Spitzglass, Miss Anna Krauch, Mr. and Mrs. Frank J. Wozny, Frank Popper, Mr. and Mrs. Ralph T. Friedman, Mr. and Mrs. Charles W. Evert, William Hayssen, Mrs. Jane Hayssen, W. H. Butler, and Ralph Wirth.

Line's Ships All Sold Out, and So Another Is Added

BECAUSE all of their trans-Atlantic ships already are booked to capacity for the early summer sailings, the United States Lines have chartered the California from the Panama-Pacific Line to help carry the hundreds wishing to go to Europe and who otherwise might be unable to get space. This was announced yesterday by W. C. Lancsweert, Chicago district passenger manager of the International Mercantile Marine company, owner and operator of the United States Lines.

The California, hitherto in the intercoastal service, will sail from New York July 1 for Plymouth and Havre. She has 600 cabin and tourist class accommodations, and will be the only twin screw, turbo-electric liner in the trans-Atlantic passenger service this summer. She will sail from Havre on the return trip July 14.

RESORTS AND TRAVEL. Ocean Travel.

GO WEST TO NEW STRANGE LANDS

WORLD TOURS Via Australia $633.20 UP
Tour No. 4 includes Honolulu, Fiji, New Zealand, Australia, Ceylon, Aden, the Mediterranean, England. Before you book any world tour, get folder of six most popular routes. Go by Canadian Pacific in combination with *Peninsular & Oriental* and *British India Steam Navigation Companies*, and other lines. $841.60 by First Class-Cabin Atlantic; 633.20 by Combination of Classes.

WORLD TOURS Via P&O $585.90 UP
On Tour No. 3 see Japan, China, Singapore, India, Suez Canal, the Mediterranean, and London. Go on one inclusive ticket. $859.50 by First Class-Cabin Atlantic; $585.90 by Combination of Classes.

NEW ZEALAND 65-Day Tour $598 UP
65-day all-expense tour . . . $704, First Class; $598, Cabin Class. Go via Hawaii and Fiji, and spend 30 days in New Zealand. Or go on to Australia and enjoy 20 days ashore . . . $738, First Class; $600, Cabin Class. From Vancouver and Victoria on the up-to-1936 *Aorangi* or the *Niagara* of the *Canadian Australasian Line*.

HAWAIIAN TOUR 27 Days $362.50 UP
Holiday de luxe. Arrive in 5 fast days by *Empress*, enjoy 15 days ashore, then return on the *Aorangi* or *Niagara*. From Vancouver or Victoria. All expenses: $437.50 up, First Class; $362.50 up, Tourist and Cabin Class. Send for tour booklet.

TO THE ORIENT 10 Days $240 UP
Reach Yokohama in 10 fast days by *Empress of Asia* or *Empress of Russia*. Summer round-trip fares: $427 up, First Class; $240 up, Tourist Class. Or go via Honolulu in 3 days more by *Empress of Japan* or the *Empress of Canada*. From Vancouver and Victoria in Canada's Evergreen Playground to Yokohama, Kobe, Nagasaki, Shanghai, Hong Kong, Manila. Inquire about all-expense tours.

FOLDERS · MAPS · INFORMATION on any Canadian Pacific service from *your own travel agent* or K. A. Cook, Steamship General Agent, 71 E. Jackson Blvd., Chicago, Illinois. Phone: Wabash 1904.

Canadian Pacific

LAKE-LAND TOUR CRUISES

NEW YORK NIAGARA FALLS THE GREAT LAKES

GOING every Saturday from June 27 to August 29

7 Enjoyable Days $90.40 Meals-Berth-Expense-First-Class throughout

Tour the land and cruise the Great Lakes. Two days and nights in New York. One day at Niagara Falls. Two days—three nights cruising the Great Lakes. Visit Mackinac and Detroit. Spacious lake steamers. Air-conditioned trains. Fine foods . . . best hotels—glorious adventure. All-expense.

New Low Fares—Any Time—Anywhere: 2c A MILE IN COACHES; 3c A MILE IN PULLMANS

Consult your travel agent or phone Erie ticket offices: Dearborn Station Har. 9830; City Ticket Office Har. 4160

ERIE RAILROAD SYSTEM

RESORTS AND TRAVEL. CANADA.

SEE THE Canadian Rockies En route to or from NORTH PACIFIC COAST

BANFF SPRINGS HOTEL...BANFF

Enjoy Mile-High Mountain Scenery—Alpine Air and Sunshine . . . in COOLER CANADA

WHEN you're going West, remember this . . . it costs no more to go by way of Canada. See enroute 600 miles of Alpine scenery, crystal-clear mountain lakes, Vancouver and evergreen Victoria. Plus cool, bracing Alpine air!

Linger awhile in these fascinating Canadian spots. Stop-overs can be arranged where you wish. Visit Banff. Play a thrilling game on its mile-high golf course. Swim in fresh and warm sulphur pools. Ride and hike skyline trails. Dance. Play tennis on fast clay courts. See gloriously colorful Lake Louise and rustic mountain havens like Emerald Lake!

Vancouver Golden Jubilee, July 1st—September 7th. 10 Weeks of Festival, Sport and Fun

ALL-EXPENSE Tours in the Canadian Rockies
Stop at Banff Springs, Lake Louise, Emerald Lake, 126 miles of Mountain Motoring. From Banff June 18, Field June 20; until Sept. 15.
4 Colorful Days $55 6 Wonderful Days $70
All Expenses from Banff or Field

ALASKA 9-DAY CRUISES
Via sheltered Inside Passage . . . 2,000 scenic miles. All expenses from Seattle, Victoria or Vancouver. As low as $90
Including Meals and Berth Except at Skagway

Special 11-DAY CRUISES
To Sitka, Skagway. All expenses from Seattle, Victoria or Vancouver, June 24 and July 29. $110 UP
Including Meals and Berth Except at Skagway

VISIT CANADA—YOUR FRIENDLY NEIGHBOR
Consult Your Travel Agent or THOS. J. WALL, General Agent, 71 E. Jackson Blvd., at Michigan Ave., Chicago, Ill. Telephone: Wabash 1904

Canadian Pacific

CHOOSE FROM 231 ALL-EXPENSE WESTERN TOURS

COME WITH ME

● Get your copy of this colorful tour book—"Vacations Without a Care." Enjoy a western vacation with a congenial party. Experienced escorts look after all arrangements. All expenses are cared for before you start.

Everywhere West—Yellowstone, Glacier, Colorado, California, the Pacific Northwest, the Canadian Rockies, Mt. Rainier, Crater Lake, Yosemite, Grand Canyon, the Black Hills and Alaska.

Get this book now at one of these offices, mail the coupon or phone
- BURLINGTON - 179 W. Jackson Blvd.
- NORTHERN PACIFIC, 73 E. Jackson Blvd.
- GREAT NORTHERN - 212 S. Clark Street

SAMPLE TOURS

COLORADO	$66.71
YELLOWSTONE	$107.58
GLACIER	$104.10
YELLOWSTONE and COLORADO	$133.70
CALIFORNIA and PACIFIC NORTHWEST	$122.95
CALIFORNIA and GRAND CANYON	$129.98
GLACIER and YELLOWSTONE	$172.00
ALASKA and CANADIAN ROCKIES	$217.45

COUPON
Burlington Escorted Tours, Dept. T-372, 547 W. Jackson Blvd, Chicago, Ill., Phone Wabash 2345
Please send me your new Burlington Tour Book. I am interested in a tour to ________
Name ________
Address ________
City ________ State ________

BURLINGTON ESCORTED TOURS

RESORTS AND TRAVEL. TOURS.

7-DAY LAKE CRUISES on the S.S. North American • S.S. South American

A 2200-mile cruise on a clean, oil-burning liner. Shorter cruises available. Deck sports, dancing, cocktail lounge, entertainment. Shore visits at Chicago, Mackinac Island, Parry Sound and Midland, Ont., Detroit, Cleveland, Buffalo (Niagara Falls). No freight carried. All OUTSIDE staterooms.

$59.50 INCL. MEALS, & BERTH IN OUTSIDE STATEROOM

SEE YOUR LOCAL TRAVEL AGENT, or GEORGIAN BAY LINE ★ 128 WEST MONROE ST. CHICAGO RAN. 2960

RESORTS AND TRAVEL. CANADA.

CRUISE THROUGH CANADA

A Panorama of Romance from Niagara to the Saguenay

VISIT Canada—your friendly neighbor. The way to *really* enjoy it is to cruise! . . . over the great spectacular waterway stretching from Niagara to the miraculous Saguenay! See her great cities, shrines, scenic marvels en route. Travel independently or "all-expense" as you prefer, on the most luxurious steamers of their type. Orchestras, all outside rooms, dining salon with great observation windows, smoking room, broad decks and many other shipboard luxuries.

ALL-EXPENSE TRIPS FROM CHICAGO
Including NIAGARA FALLS · TORONTO · LAKE ONTARIO · THOUSAND ISLANDS · ST. LAWRENCE RAPIDS · MONTREAL · QUEBEC · STE. ANNE DE BEAUPRE · MURRAY BAY · TADOUSSAC · THE SAGUENAY

Personally escorted. Fare includes Pullman lower berths, outside rooms on steamers, sightseeing in Montreal and Quebec, room with bath at Mount Royal or Windsor Hotels in Montreal and Chateau Frontenac, in Quebec—and all meals. 8 DAYS $140

INDEPENDENT TRIPS FROM TORONTO
Including meals and berth. Opportunity to stop off at all shore points. A delightful trip including Lake Ontario, the St. Lawrence, Montreal, Quebec and the Saguenay! $63.25 ROUND TRIP
Go to Toronto by train (low summer fares) or by motor highway. Special Garage Service in Toronto for Saguenay Cruise passengers.

GREAT LAKES CRUISES
7 Days, All Expenses—$71.40 from Chicago

For literature and tickets, apply A. P. Williams, General Agent, Canada Steamship Lines, 8 So. Michigan Blvd., Suite 2212-13, Chicago, Ill. Tel. RANdolph 6337. Or apply travel agents or railroad ticket offices. Ask for brochure "Normandy of the New World" or "Tideless Seas."

CANADA STEAMSHIP LINES

OREGON.

Crater Lake

See this Southern Oregon lake of deepest indigo, a mile and a half above sea level, one of the scenic wonders of the world. Like a thousand majestic beauty spots in Oregon, Crater Lake is easily accessible over splendid paved highways. Vacation in Oregon. It's inexpensive. Send for free booklet.

Drive OREGON Highways

Travel and Information Dept. 26—Oregon State Highway Commission, Salem, Oregon
Please send your illustrated folder covering all Oregon.

TOURS.

Vacation

- RIVER TRIPS on the MISSISSIPPI, OHIO and TENNESSEE RIVERS—Chicago to Muscle Shoals and return (via St. Louis by rail). June 20, July 11, Aug. 8, Sept. 12, Sept. 26 and Oct. 10. $54.50
- GRAND WESTERN CIRCLE TOUR—16 days All Expense except lunches. Banff, Lake Louise, Vancouver, Victoria, Seattle, Portland, San Francisco, Los Angeles, Hollywood, San Antonio and Texas Centennial at Dallas. June 20, July 4, July 18, Aug. 1, Aug. 15 and Aug. 22. $157.50
- ALASKA via CANADIAN ROCKIES—17 days All Expense (except 6 lunches). Banff, Lake Louise, Vancouver, nine-day Cruise to Skagway, Inland Passage and Victoria. July 4 and July 18. $212.50
- CANADIAN ROCKIES—GLACIER—12 days All Expense except lunches. Banff, Lake Louise, Vancouver, Victoria, Seattle, Portland and two full days in Glacier. June 20, July 4, July 18, Aug. 1, Aug. 15 and Aug. 22. $149.00
- SAGUENAY RIVER and Eastern Canada—10 days, every week. $134.40
- CARIBBEAN CRUISES—Via New Orleans—12 days—every Monday. $153.80

Descriptive literature upon request

GARTAN TRAVEL BUREAU, INC.
104 S. Michigan Ave. Randolph 2873
Office open 9 to 5:30 including Saturdays. Evenings by appointment

SPEND YOUR TWO WEEKS' VACATION June 14 to 28th IN ROCKY MOUNTAIN NATIONAL PARK with PARKHILL'S CLUB AUTO-TOURS

Only Tour of its kind in U. S.

Personally Conducted All-Expense Only $125
TRAVEL in 1936 Oldsmobile Sedans
SLEEP in 1936 Trailaway Trailers
PARKHILL Chef prepares meals
ESCORTS take care of all details
LIMITED TO 50 PASSENGERS

RESERVATIONS for the fourteen places still available—not accepted after June 11th. MAKE RESERVATIONS at CHICAGO MOTOR CLUB, 66 E. South Water St. in person, by mail or telephone.

ASK FOR INFORMATION ON ADDITIONAL CLUB AUTO-TOURS—One to Nine Weeks Throughout U. S. and Canada.

Ocean Travel.

GO "VIKING" THIS YEAR

Whether you have a long vacation or a short, there's a Viking trip just made for you . . . an idyllic pilgrimage to the North Countries where the pervading peace puts joy in your heart. P. S.—the rate of exchange is favorable.

FOR INSTANCE, CAN YOU SPARE 42 DAYS?

KUNGSHOLM
NORTH CAPE—RUSSIA
Cruise June 30th from New York. Iceland and the Midnight Sun, North Cape and Norway's fjords, ancient Visby, Estonia, Russia, Finland, Sweden, Denmark . . . min. $495.

IF YOU HAVE ONLY 34 DAYS, THEN:

GRIPSHOLM
VIKING LANDS—RUSSIA
Cruise July 25th from New York. Norway's fjords, Gothenburg, Sweden, Copenhagen, Denmark, ancient Visby and the Isle of Gotland, Finland, Russia . . . min. $360.

OR, GO "ON YOUR OWN"

Even if 3 WEEKS is all the time you have, we'll prepare an interesting itinerary for you. If you have more time, so much the better. Just tell us your requirements and we'll gladly suggest a Viking vacation to suit on a gleaming Viking ship. No obligation.

Particulars from your own Travel Agent, or

SWEDISH AMERICAN LINE
181 N. Michigan Ave. Chicago. Tel. State 3286

Ocean Travel.

$5.75 a day to the ORIENT

* Visit it during the gala season—an experience you will never forget.

General Liners stop at Yokohama, Kobe, Shanghai, Hong Kong, Manila. Use ship as your hotel. Good American meals, outside rooms with beds (not berths), spacious social salons. With "one-class" service—you share all privileges of ship at no extra cost.

Two months' round trip summer fare to Manila, $322 or $5.75 a day. Other ports less. One-way to Yokohama, $172. (Board ship at San Francisco 8 days earlier, $10 extra.)

General Liners
Sailings from Portland
General Sherman July 7
General Lee . . . July 28

See your travel agent or United States Lines, 216 N. Michigan Ave., or write to
STATES STEAMSHIP LINES
825 Porter Building, Portland, Oregon

Ocean Travel.

FURNESS Spring Cruises to BERMUDA

Bermuda in its loveliest season . . . plus a "pleasure-planned" cruise through Springtime seas! Sail on the famous Monarch of Bermuda or Queen of Bermuda, enjoy great sports decks, swimming pools, cocktail bars, magnificent lounges and dance decks. Enjoy delicious meals and luxurious comforts, including a private bath with every room!

Frequent sailings from New York direct to the dock at Hamilton

ASK YOUR TRAVEL AGENT or *Lake Michigan Bldg., 180 No. Michigan Ave., Chicago.*

ALL-EXPENSE TRIPS FROM NEW YORK:
6 DAYS . . $64 up
13 DAYS . $113 up
20 DAYS . $162 up

Including private bath aboard ship and accommodations at leading Bermuda hotel.

CANADA is just at your front door

for free maps and literature write to Canadian Travel Bureau, Ottawa, Canada

A Fisherman's Paradise. The OLD Province of QUEBEC

TOURS.

MARNELL TRAVEL TREATS

Tours that satisfy at low cost

OFFICIAL ALL EXPENSE N.E.A. HOME ECONOMICS TOURS

EUROPE, 7 weeks	$308
Grand Canyon-California-Salt Lake Tour	$137.60
California-Canadian Rockies	$157
Alaska-Canadian Rockies	$175
Grand Canyon - California - Alaska-Canadian Rockies	$215
Argentina, South America	$840
Mexico, 2 weeks	$167.50
Dude Ranch, on the edge of Yellowstone Park	$98.20

Send for Circulars. Or See Local Travel Agent

105 W. Monroe St. Sta. 6593

VACATION VALUES

Economy Tours on Famous Fast Trains

SMOKY MTS. & Asheville, 8 days	$65
DUDE RANCH in Montana, 14 days	$105
CALIFORNIA & Glacier Pk., 15 days	$150
MEXICO & Dallas Fair, 15 days	$166
ALASKA & Jasper Park, 20 days	$285

Ask for descriptive folders

WOLFE WAY TOURS
110 S. Dearborn St. Tel. Rand. 0627

CALIFORNIA—$132.75
COLORADO—$69.00
Dude Ranch Information
Saguenay River—$126.70
EUROPE—$222
Chicago Travel Headquarters
Fred W. Armstrong, President
132 W. Monroe St. State 2889

Ocean Travel.

amazing vacation bargain from CHICAGO Back to CHICAGO $89.25 to NEW YORK MIAMI and the thrilling TEXAS CENTENNIAL

Three thrilling summer headliners on a great vacation trip. Astonishingly low rate, rail to New York, a 6-day cruise to Galveston, with a daylight day in gay Miami en route. Return by rail. Stopovers allowed at Dallas, Ft. Worth, etc.

Trip can be reversed.

Apply to Railroad or Travel Agents or CLYDE-MALLORY LINES
313 Palmer House, Chicago

MINNESOTA.

FREE GOLF at Minnesota's Finest Summer Resort. To weekly guests

Pine Beach Hotel
On Gull Lake near Brainerd
SPORTY 18 HOLES
GRASS GREENS AT DOOR
Gaited Horses, Swimming
BEST OF FISHING
Bungalows-Famed Cuisine
Elevator Service - Motor Boats
$30 a week and up
Write for Special Family Rates or
ASK AUTO CLUB YOUR CITY

The Curtis Hotel
Minneapolis
Easily accessible to Minnesota's 10,000 lakes region. One day's drive from Chicago.

MEXICO.

MEXICO

All-Expense-Escorted TOURS $195.00 and up

Cool, Air-Conditioned Pullman.

Enjoy one of the finest summer vacations you ever had. It's delightfully "cool" in Mexico City. Quaint customs . . . magnificent scenery . . . See The Texas Centennial Exposition en route.

DEPARTURES FROM CHICAGO—June 14, 28; July 12, 26; August 9, 23

WABASH RAILWAY
MISSOURI PACIFIC LINES
NATIONAL RWYS OF MEXICO

Also CIRCLE TOURS—go any day

Send for free booklet

AMERICAN EXPRESS
178 N. Michigan Ave. Chicago, Ill., Ph. Franklin 6369 or Marshall Field & Co. Travel Bureau

INDEPENDENT TRAVEL

THE TRIBUNE TRAVELERS' GUIDE

ESCORTED TOURS

Going Somewhere?

GOING south in the summertime to cool off may sound paradoxical, but many Chicagoans are doing just that today. They are taking all expense tours to the Caribbean lands and are going so in solid comfort.

One of the tours is by way of Illinois Central air conditioned trains to New Orleans, where the travelers board liners of the United Fruit company for the Panama canal, Guatemala, and Honduras. In that manner they find scenic grandeur and at the same time rarely encounter a temperature higher than 78 degrees.

A survey of weather charts kept over a period of years reveals that, although the Latin American ports of the Caribbean are usually drenched in sunshine, they always have the advantage of the cooling trade winds. Readings much lower than 78 degrees are the rule in the mountains of Guatemala and Honduras.

With the reduction in railway fares by all eastern lines, travel from middle western to eastern points and vice versa has been greatly stimulated, says W. G. Brown, passenger trafic manager of the Baltimore and Ohio railroad.

"These increases may be attributed to three things," he explains, "the beginning of the vacation season, the people who have been planning trips but felt that they could not afford them under the old tarifs, and the business man who used to motor but now finds he can reach his destination more quickly and conveniently by rail."

The Mountaineer, operated over the Chicago and North Western, Soo line, and Canadian Pacific, will start its summer service tomorrow.

In addition to giving fast service to the Canadian Rockies vacation region, the train will provide eight hour service between Chicago and the Twin Cities. The schedule this year calls for the Mountaineer to leave Chicago at 1 p. m. [central standard time] and arrive at St. Paul at 9 p. m. and Minneapolis 9:35 p. m. It reaches Banff at 11:25 a. m. the third day and Vancouver at 9 a. m. the fourth day.

B. J. Kennedy, veteran lake lines' passenger agent in Chicago, predicts the heaviest Great Lakes season since before the war. He says advance bookings and actual ticket sales are about double those of last summer. On June 27 the North American and South American will start their seven day cruises to Buffalo. Beginning July 2 the Eastern States and Western States will sail Tuesday, Thursday, and Saturday for Mackinac Island and Detroit. Starting July 10 the Seeandbee will sail every Friday evening for Buffalo and return. The Missouri is to open the Chicago-Muskegon service June 19.

THE VOICE OF THE TRAVELER

Letters regarding travel conditions and experiences are welcomed. Please keep them brief. Address: Travel Editor, Chicago Tribune.

DO WE HEAR A SECOND?

Anderson, Ind., May 31.—To the Travel Editor: So many of your readers have shown interest in the recent letter from Lena B. Morse that I am prompted—with her approval, of course—to suggest the organization of a Lena B. Morse Travel club composed of interested readers of your column.

Since its members will probably never meet, it will be, in a sense, a mythical club, but should function successfully. I further suggest that, instead of dues, we pledge ourselves, during our future journeys, to send post card views of the places we visit to the honored lady. It will enable her to see, through our eyes, the wonders of travel, and to select, if she wishes, her own list of ten most beautiful places.

I nominate yourself secretary-treasurer of the club. Your duty will be to keep us in contact with this lovely lady, and to advise us, through your column from time to time, what this club can do to bring her further happiness.

Do I hear a second to the motion?

W. B. BYRKETT.

A SUGGESTION.

Maywood, Ill., May 25.—To the Travel Editor: Your correspondents have mentioned many places of interest. I wish to mention the fjords and waterfalls of Norway and the midnight sun as viewed from the North cape.

Now let me make a suggestion: From photographic films or postcards establish lantern slide libraries of your favorite places, and then you will always keep them in your memory.

O. E. MATTER, M. D.

40,000 MILES OF WONDERS.

Hinsdale, Ill., May 28.—To the Travel Editor: I have been following with much interest in the Voice of the Traveler the various lists of "the greatest shows on earth." I thought you might care to know what a 16 year old girl thinks are the wonder spectacles.

Two years ago I took a trip around the world with my mother. We sailed from New York through the Mediterranean, with a week in Italy, disembarked at Port Said, took a trip to Cairo, catching our boat at Suez, and then on to Bombay. We had three weeks in India, where we traveled alone, without even a bearer. Sailing from Colombo to Hongkong, we took another boat to Manila, then back to Hongkong, with three weeks in China, visiting Canton, Shanghai, Nanking, Peiping, and Shansi. We went from Tientsin to Dairen and flew over Korea to Japan, where we had three weeks more. Then home to San Francisco by way of Hawaii and on to Chicago, with a stop at our own Grand canyon—40,000 miles altogether.

My list is:

1. St. Peter's in Rome.
2. The Colosseum.
3. The sphinx and the pyramids.
4. The Taj Mahal.
5. The Great Wall of China.
6. The white pagoda at Peiping.
7. The summer palace at Peiping.
8. Mount Fuji in Japan.
9. Yosemite National park.
10. The Grand canyon of the Colorado.

JEAN WILSON.

APPRECIATION.

Chicago, May 25.—To the Travel Editor: Your Voice of the Traveler department is one of the most interesting features I have ever come across in any newspaper. How vastly enjoyable to bring the readers together in such a friendly, charming way—just like a gathering of widely traveled folk sitting around a huge campfire, swapping experiences, and comparing personal impressions! In doing this your column is most unusual and there is no doubt that it furnishes material of absorbing interest to your readers each Sunday; in fact, I, like many others, have been looking forward to this section from week to week.

The article in yesterday's issue, signed by E. W. Urfer, is a masterpiece. I am sure this beautifully written description expresses perfectly what other admirers of the Great Smoky mountains have been unable to put into words. I know from what I have heard about this lovely region that it is not exaggerated, and my fondest hope is to see this awe-inspiring wonderland for myself some day.

I have not traveled enough except via the movie travelogue route. What a magic carpet these films offer to "us poor ordinary mortals"! However, I find beauty everywhere in and around Chicago . . . our parks [especially Jackson park] . . . our forest preserves . . . the outlying villages and small towns . . . downtown Michigan avenue at night from the outer drive . . . our vast lake with its changing moods . . . the Indiana dunes . . . Lake Geneva in Wisconsin . . . Grass lake and its acres of lotus beds . . . and numerous other soul stirring sights.

Of course, it would be grand to see all the lovely places the contributors to your columns have had the privilege of visiting and which they describe so beautifully; I certainly envy them. However, in the meantime, I am not allowing the beauty within my reach to go unnoticed or unappreciated.

ETHEL T. CARLSON.

Tips to Tourists

What's your travel problem? Address queries regarding where to go, how to get there, costs, and accommodations, to the Travelers' Guide, Chicago Tribune, inclosing stamped, self-addressed envelope.

How long will the Texas Centennial exposition at Dallas remain open? G. J.

Until Nov. 29.

What is the name of the little German town where Martin Luther retired under the pseudonym of "Junker Georg" to translate the Bible into German? A. F.

Eisenach.

We wish to take a week's cruise of the Great Lakes and Georgian bay this summer. What will be the cost? V. W.

There are all-expense cruises out of Chicago for about $60.

TRAVELERS' CALENDAR

July 1, 2, and 3—Feast at Rapallo, Italy, in honor of Our Lord of Montallegro.

July 1 to 4—Royal rowing regatta at Henley-on-Thames.

July 2—First of the Palio races at Siena, Italy.

July 2 to 11—Searchlight tattoo at Ravenswood castle, near Newcastle.

July 4—American-Danish folk festival at Rebild, Denmark, celebrating American Independence day.

July 4—Open air country dance in Hyde park, London.

July 5 to 16—Eight exhibitions of textile fabrics at Dvur Kralove, Czechoslovakia.

July 5—"Light Festival of the Hundred Thousand" at Cassel, Germany.

Here they are! each a bargain

SUMMER TOURS — YELLOWSTONE, ZION-BRYCE, GRAND CANYON, CALIFORNIA, PACIFIC NORTHWEST, COLORADO — CHICAGO & NORTH WESTERN, UNION PACIFIC

LOW COST BIG VALUE VACATIONS

Here is a simple, economical, sure way to solve your vacation problem this summer—visit the Western Wonderlands on an Escorted, All-Expense Tour.

Experts plan your trip—you travel in comfort on air-conditioned trains—and one low cost covers everything. The 1936 values are the greatest in history.

Send for 56-page book, SUMMER TOURS—it tells the whole story.

DEPARTMENT OF TOURS
Chicago & North Western-Union Pacific
148 S. Clark St., Chicago, Ill.
Phone DEArborn 2121

Mail Coupon or Call
JOHN C. POLLOCK, Manager
148 S. Clark St., Chicago, Ill.
Please send me SUMMER TOURS
☐ Also Alaska Tours Folder.
Name ______
Address ______
City ______ State ______ I. 1

TOUR RM—Colorado, 8 days, escorted—as low as . $71.71
TOUR Y—Yellowstone, Salt Lake City. 8 days, all-expense—as low as $113.97
TOUR YRG—Yellowstone, Salt Lake City, Royal Gorge, Colorado Springs, Denver. 11 days, all-expense—as low as . . $138.66
TOUR S-YR—Yellowstone, Salt Lake City, Royal Gorge, Colorado Springs, Denver, Rocky Mountain National Park. 14 days, all-expense—as low as . . $176.16
TOUR Z—Bryce Canyon-Grand Canyon-Zion National Parks, Cedar Breaks, Salt Lake City, 10 days, all-expense—as low as $138.64
TOUR ZRG—Bryce Canyon-Grand Canyon-Zion National Parks, Cedar Breaks, Salt Lake City, Royal Gorge, Colorado Springs, Denver. 13 days, all-expense—as low as . . $163.71
TOUR YZ—Yellowstone, Salt Lake City, Bryce Canyon-Grand Canyon-Zion National Parks, Cedar Breaks. 14 days, all-expense—as low as $192.50
TOURS C and BC—California-the San Diego World's Fair-Mexico. 14 or 15 days, all-expense—as low as $125.00
TOUR PNW—Pacific Northwest, Canadian Rockies. 13 days, all-expense—as low as . $205.31
TOURS AC and AA—Alaska, Pacific Northwest, Canadian Rockies. 19 or 27 days, all-expense—as low as $289.43

for low cost Western Vacations take Great Northern RAILWAY

GREAT NORTHERN RAILWAY

BARGAIN PREPAID TOURS

☐ GLACIER NATIONAL PARK Montana (7 days)—First Class $104.10
☐ DUDE RANCH VACATION Montana—(14 days) $110.45
☐ PACIFIC NORTHWEST & CANADIAN ROCKIES (13 days) $135.00
☐ ALASKA-PACIFIC NORTHWEST, CANADIAN ROCKIES Glacier Park (Optional) (17 days) $209.00
☐ CALIFORNIA and GLACIER PARK via New Orleans, San Antonio, Hollywood, Santa Barbara, Del Monte, San Francisco, Portland, Columbia River Drive—(15 days) $150.00
☐ CANADIAN ROCKIES, PACIFIC NORTHWEST, GLACIER NATIONAL PARK (12 days) $149.00
☐ ALASKA—BANFF and LAKE LOUISE Vancouver, Victoria, Glacier Park (Optional) (17 days) $212.50
CALIFORNIA via Denver, Salt Lake City, Los Angeles, San Francisco, Portland, Seattle—(13 days) $122.85
☐ GRAND CANYON—CALIFORNIA, PACIFIC NORTHWEST, AMERICAN ROCKIES (13 days) $127.08
☐ GLACIER NATIONAL PARK Seattle, Columbia River Highway RAINIER NATIONAL PARK Victoria, Vancouver, Lake Louise CANADIAN ROCKIES Banff, First Class standard pullman cars (two weeks) $221.00
☐ GLACIER PARK and CANADIAN ROCKIES 6 full days in Canadian Rockies, 1st class throughout (13 days) . . $203.83

Check the trip or trips of interest to you and mail for descriptive folders. Get all the information you need to plan a wonderful western trip this summer from—
E. H. MOOT, General Agent
Dept. T-1, Great Northern Ry.
212 S. Clark St.—Tel. Ran. 6700

vacations WEST at new low rates

PACIFIC NORTHWEST CANADIAN ROCKIES
Choose from many tours . . . escorted or independent . . . 12 to 15 days . . . All expenses from Chicago, during June, July, August, as low as $165.53

YELLOWSTONE COLORADO
To Yellowstone Park returning thru Utah and Colorado. Escorted All-Expense Tours from Chicago, Sundays, July and Aug. . . . 10 to 12 days as low as $137.83

YELLOWSTONE
Go "In Gallatin . . . Out Cody," with 139 additional motor miles on your park trip. Escorted All-Expense Tours from Chicago, Sundays, July and August . . . 7 days, as low as $109.78

ALASKA CRUISE
Combined with Pacific Northwest and Canadian Rockies. Escorted All-Expense Tours from Chicago, Sundays, June, July and Aug. . . . 3 weeks, as low as $249.00

PACIFIC NORTHWEST CALIFORNIA
Including Yellowstone Park. Independent tours leave any day during season. All expenses from Chicago, three weeks as low as $247.95

BLACK HILLS
Including a week at a Dude Ranch in the Big Horn Mountains. All expenses, two weeks from Chicago, as low as . $110.00

The MILWAUKEE ROAD
For full information and literature see your Travel Agent or write
L. E. Baker
Travel Promotion Agt.
833 Union Station
Ph. Central 7600
Chicago

CHICAGO MILWAUKEE ST. PAUL AND PACIFIC
"ROUTE OF THE HIAWATHA"

MINNESOTA.

DULUTH MINNESOTA the Air-Conditioned City!

INVITES YOU TO ENJOY VACATION THRILLS
• BRIGHT, SUNNY DAYS
• COOL, RESTFUL NIGHTS
• EVERY OUTDOOR SPORT
• WONDERFUL DRIVES
• EXCELLENT ACCOMMODATIONS
• LOW COST

On Beautiful Lake Superior
For Complete Information . . . Write
CHAMBER OF COMMERCE
217 Medical Arts Bldg.
PORT OF DULUTH MINNESOTA

PORTER SERVICE

• Another big cut (up to 33%) to most points in U. S., plus extra saving of 10% on round trips, and 10% to 20% off on hotel rates. Also bargain rates on all-expense tours.

2ND BIG CUT IN BUS FARES

NEW YORK $12.95 through expresses—no changes.
PITTSBURGH 7.25
WASHINGTON . . . 12.00

Phone Central 4242
232 WEST MADISON Cor. of Franklin
NORTH SIDE—4752 Broadway—Long B. 8683
SOUTH SIDE—825 E. 63rd—Hyde Park 7744

GREAT EASTERN bus system NATION WIDE

RESORTS AND TRAVEL.
CALIFORNIA.

CALIFORNIA PACIFIC NORTH WEST

1936 BANNER TOURS

$153.00 and up All-Expense

14 DAYS—ESCORTED

Over 6,000 miles of pleasure travel—a trip you cannot afford to miss.

DEPARTURES FROM CHICAGO
June 28, July 12-26, August 9

Visiting
★ TEXAS CENTENNIAL
★ Grand Canyon ★ Los Angeles
★ Santa Barbara ★ Del Monte
★ Hollywood ★ San Francisco
★ "Big Trees" ★ Portland
★ Columbia River Highway
★ Seattle ★ Vancouver
★ Lake Louise ★ Banff

Write for free booklet

AMERICAN EXPRESS
178 N. Michigan Ave., Chicago, Ill.
Phone Franklin 6565
or Marshall Field & Co. Travel Bureau

RESORTS AND TRAVEL.
TOURS.

7 day LAKE Cruises

VISIT MACKINAC ISLAND—THE SOO—LAKES HURON AND ERIE—BUFFALO—CLEVELAND—NIAGARA FALLS—GEORGIAN BAY—FRANKFORT—CHICAGO.

Enjoy 7 romantic days cruising the Great Lakes on the finest itinerary ever offered. Thrill to 2,000 miles of incomparable scenic beauty aboard the world's largest lake steamer exclusively in cruise service.

SOCIAL ACTIVITIES . . . dazzling floor show revues—dancing to superb orchestra in the largest ballroom afloat—Get together parties—adventures and fun.

Inaugural Sailing July 10th and every Friday thereafter during July and August.

on the BIG SHIP S.S. SEEANDBEE $49.50 INCLUDING EVERYTHING

See your local Travel Agent or write or phone today for fully descriptive folder to

C B LINE
Cleveland & Buffalo Transit Co.
333 N. MICHIGAN AVE.
CHICAGO. STATE 7212

RESORTS AND TRAVEL.
WISCONSIN.

There's a Lakeside Cabin Waiting for You IN WISCONSIN

• There's a little bit of the pioneer in almost everyone, a love of the woods, wilderness waters and wild life. Why don't you come to Wisconsin and *be* a pioneer this summer?

Rent a cabin in the woods beside a lake. Fish, swim and tramp in the great outdoors. Breathe the cool lake breezes scented with pine. You'll sleep like a baby, eat like a logger and feel like a million dollars.

Let us send you a book that pictures and describes the incomparable vacation advantages of Wisconsin.

Mail the Coupon FOR VACATION LITERATURE

WISCONSIN CONSERVATION DEPARTMENT
RECREATIONAL PUBLICITY DIVISION,
STATE CAPITOL, ROOM 30 MADISON, WISCONSIN
I'm interested in a Wisconsin vacation. Please send me the items checked:—
☐ Book, "Follow the Birds" and "Fun Map"; ☐ State Parks and Forests Book; ☐ Fishing Laws, 1936; ☐ State Highway Map, 1936.
Name ______
Address ______
City ______ State ______
THIS IS WISCONSIN CENTENNIAL YEAR

WHERE FRIENDS AND NATURE MEET

All the Pleasures AMID WORLD-FAMOUS SCENES

Make the Dells your Happiness Headquarters! Well-planned, naturally sporty golf courses. English and Western saddle horses, riding masters. White sand beaches. Dancing. Fishing from well-stocked waters—wall-eyed pike, white bass, pan fish. Name your sport, exhilirating or relaxing—you'll find it at the Dells! Authentic Indian Ceremonials. Strange Indian Mounds. Thrilling boat trips. Miles of weird cliffs sculptured by the great Wisconsin River. Every type of resort. Write for booklet illustrating 20 different day-long trips in this wonderland of enjoyment. Address

CHAMBER OF COMMERCE
WISCONSIN DELLS, WIS.

DELLS of the WISCONSIN RIVER

Lawsonia Hotel

1000 ACRES OF COOL GREEN PARADISE

LAWSON ESTATE—one of the most beautiful in the world—now open to those who are accustomed to the exclusive. 1080 rolling acres luxurious with deep green woodlands. Riot of flowers. Gorgeous landscaping. Championship golf course. 11 mile Green Lake plentifully stocked with game fish. Yachting. Sanitized pool. Tennis. Celebrated cuisine. Concert and dance orchestra. Every exhilirating, restful and social activity. All cool, breeze-swept, outside rooms, with bath. Distinguished appointments. Daily rates $9-$12 single, $16-$20 double. Weekly terms. American Plan. 185 miles from Chicago. Write for descriptive folder.

T. E. BYRON, Manager, GREEN LAKE, WISCONSIN

Chicago Office: 231 S. La Salle Street Phone State 5727

Land of Cool Summer — ARBOR VITAE · MINOCQUA · HAZELHURST · WOODRUFF · LAC du FLAMBEAU — The MINOCQUA District

★200 clear lakes, stocked with pike, bass, trout, pan fish—muskies full of fight. Golf, riding—all activities. Finest climate and richest woodlands in the state. Cabins on pine-fringed lakes, or lively, comfortable resorts to suit the most discriminating tastes. 1600 feet above sea level—no sultriness, no rarified air. Up to date business communities. Once you have been to the "North Countree" you'll always come back. Write for illustrated literature. No obligation. Address

MINOCQUA DISTRICT RESORT ASSN.
MINOCQUA, WISCONSIN

THE BEAUTIFUL NIPPERSINK HOTEL AND COUNTRY CLUB GENOA CITY, WISCONSIN

Most modern and complete resort in the lakes region. 67 miles from Chicago. Excellent golf course. Gaited horses. New thrill for bathers—Cabana beach, Shinner floating swimming pool. 12 new stone and stucco cottages. *American plan.*

Daily $4. All-expense, including transportation and greens fee, Weekly $27.50; Sunday to Friday $20.

Rate basis: two to a room. Selected patronage. Illustrated folder upon request.

Chicago office (never closes)
333 N. Michigan Franklin 7100

LAKE LAWN ON BEAUTIFUL DELAVAN LAKE

Championship Golf Course. Plenty of boats, fishing, sailing, motorboating. Swimming, sandy beach, lifeguards. Tennis, fine horses and trails. Large children's playground. All on our 235-acre pleasure preserve 82 miles north of Chicago. Country club type dance pavilion, 12-piece orchestra. 142 fine housekeeping cottages. Modern hotel, choice cuisine, excellent service. Modern sanitation. Massive fireplace and lounge. Smart tap room and cocktail lounge. Easily reached. Moderate rates.

V. G. Williams, Manager
LAKE LAWN HOTEL and COTTAGES
DELAVAN, WISCONSIN
Chicago Telephone—Van Buren 7500

The ALPINE

EGG HARBOR Wisconsin—in lovely DOOR COUNTY—the scenic Switzerland of America

IN BEAUTIFUL CHERRYLAND ON GREEN BAY SHORES . . .

Scenic concrete lake-shore drive. Woods and cliffs, 30 secluded furnished cottages or mingle with congenial guests in modern 100-room hotel. All sports, sandy beach, our own golf course, 8-piece orchestra. See islands from our cruiser. 2 State Parks nearby. Moderate rates.

7-Day All-Expense Tours
Includes round trip transportation from Chicago, meals, room, day's golf, cruise on Green Bay, etc. Write for folder. $32 DURING JUNE

The Alpine, Egg Harbor, Wis.

The HIGHLAND ON DELAVAN LAKE

Have a REAL vacation this year. Swimming, golf, tennis boating, everything. 53 acres of well-kept shaded lawns and natural woods. A spot the children will long remember. Young America adores the varied activity. Special—$25 per week per person to June 27. American plan. Our cottages are unique—our good food a tradition. Only 90 miles from Chicago, rail or auto route Wis. 89 (via Harvard), to O, follow signs. North Shore drive to hotel.

THE HIGHLAND HOTEL & COTTAGES
Delavan, Wis. Chicago phone SAGinaw 4028

WISCONSIN'S LEADING SUMMER HOTEL
HOTEL GENEVA

100 modern rms. with bath. 18-hole golf course, saddle horses, boating, sloping sand beach. Nightly entertainment. Select clientele.
70 Miles from Chgo.-U.S. Highway 12
Come for your whole vacation, a week-end, or an evening. Write for reservations or phone Lake Geneva 620.

LAKE GENEVA, WIS.

VACATION at EPHRAIM
ANDERSON HOTEL and COTTAGES

There is no setting in Wisconsin more beautiful. No resort serving finer home-cooked food. No atmosphere so friendly. Fishing, boating, swimming, hiking, riding, tennis. Dance and concert orchestra. Excellent accommodations. All cottages with bath and innerspring mattresses. Write for complete details.

EVERETT M. VALENTINE

Marinette County
"The Gem of Vacation Spots" in the Lakeland Country of Wisconsin

140 beautiful lakes and the nation's finest trout streams where the fish really bite. Enjoy thrilling canoe trips on the Peshtigo and Menominee Rivers or motor boating on Lake Michigan and picturesque Green Bay. All outdoor sports—Resorts—Cottages—Hotels—Sunny days and cool nights.

Write for illustrated booklet and plan your vacation with the

Marinette County
Outdoor Recreation Association
Marinette, Wisconsin

STYZA'S BIRCHWOOD LODGE HAZELHURST, WIS.

4 miles from Minocqua. Modern hotel and cottages with bath, hot and cold running water, innerspring beds. On a beautiful lake. Fishing, swimming, tennis, golf, horses. Rates $25 to $30 each per week for private cottage and all meals. Write for booklet.

DEVIBARA HOTEL COTTAGES

At beautiful Devil's Lake State Park, Baraboo, Wis. 187 miles N. W. of Chgo. Surrounded by towering rock formations and high bluffs. Modern first-class resort. Reasonable rates. All summer sports. Call Chicago Rep., Marshall Field & Co., Travel Bureau. Sta. 1000.

THE FOREST PRIMEVAL

Rustic relaxation, deep in North Woods. Cozy, secluded kitchenette log cabins. Resort Hotel in connection. Daily scheduled events. Bathing, fishing, golf, all other sports. Gentiles. Call Sheldrake 1624, Chicago, or write The Forest Primeval, Sayner, Wis.

on beautiful LOST LAKE

WOODRUFF
At the Crossroads to the Recreational Wonderland of Northern Wisconsin

For Hotel, Resort or Housekeeping Cottage information write

WOODRUFF INFORMATION BUREAU
Box 115, Woodruff, Wis.

HOTEL CRANDALL EVERY ROOM WITH BATH

LUXURIOUS, fashionable, midst spacious carefully tended grounds along the Wisconsin River. Modest rates. Send for brochure.

WISCONSIN DELLS, WIS.

HERB and BERT WARNER'S RESORT
PLUM LAKE - - SAYNER, WIS.
"IN THE HEART OF 1200 LAKES"
It Is Always Cool at Plum Lake
FISHING, GOLF, SWIMMING & TENNIS
MANY FOREST TRAILS FOR HIKING
RATES—$21 to $35 Per Week. Includes Room and Excellent Meals—Altitude Over 1600 Feet
Write for Illustrated Booklet

EAGLE INN EPHRAIM, WIS.

In beautiful Door County. An unlimited sphere of pure northern air and sunshine; excellent recreation facilities, sandy beach, good fishing.

Write for Booklet.

LAKESIDE GOLF SWIM

A REAL VACATION RETREAT only 107 miles from Chicago, accommodating 200 guests, delightful location, home comforts with the best of foods. Recreation for all the family. Write for folder or phone HARTLAND 181. Gentiles.

PEWAUKEE LAKE, WIS.

VOSS' BIRCHWOOD RESORT If You Want the Best

One of Northern Wisconsin's leading resorts. Mod. hotel. 14 cott. Amer. plan. 6 hskpg. cott. Excell. food. Muskie, pike, bass, tennis, golf, horses. Sandy beach. Dance nightly. $28 to $42 week. Write for book. Box 20, Manitowish, Wis.

EVERETT'S 39th Season

The finest, most modern Resort in the Northwoods. Boating on Eagle chain of waters. Bathing, game fishing, dancing and sporty golf course nearby. Rustic Cocktail Bar. Finest equipped cottages, each with bath . . . hot and cold running water . . . Best of food . . . American plan.

TOM MARRIOTT, MGR. - Eagle River, Wis.

GONRING'S RESORT
On Beautiful Big Cedar Lake

The ideal spot for your vacation! Large, airy rooms. Famous for home cooking; fine sandy bathing beach; golf course; good fishing. Write for booklet.

J. J. GONRING
Route 5, West Bend, Wisconsin

To remind our old friends that
The Gauthier Resort
Lac du Flambeau, Wis.
Opens its 24th Season June 10th

EAGLE RIVER WIS.

Eagle River free information bureau is for your guidance in selecting a vacation place. Write for free descriptive literature. Municipal Information Bureau, Box C, Eagle River, Wis.

Beaver View Lodge

In the "Fairyland O'Lakes." Unique family resort. Refined but not expensive. 30 lakes for fishing. Tennis, mashie golf, shuffleboard, archery, horseback riding, 5 golf clubs near. All water sports. Children's playground. No bar. Hotel rooms or cottages with bath. Delicious food. Fotofolder free. Gentiles. Write F. E. LARRATT, Hartland, Wis.

THE PINES Sturgeon Bay Door County, Wis.

Where It's Cool and Always Pleasant

Hotel and cabins, modern conv. Dancing, Golf, Boating, Bathing, Fishing, Horses! Own tennis court, shuffle board. Get illustrated booklet

Write NEIL C. HAINES

DAVIDSON'S On LAKE RIPLEY

Modern hotel. Hot and cold running water in every room. $21 per wk. American plan. Daily rate $4. Golf, horses, sandy beach. All sports available. 118 miles from Chicago. Write or phone (105).

MR. & MRS. E. W. DAVIDSON
Cambridge, Wis.

ACKERMAN HOTEL
Twin Lakes, Wisconsin

Large, beautiful grounds. Just the place to enjoy all the pleasures of outdoors. Mod. conv. Innerspring mattresses. Home cook. Also housekeeping cottages and free picnic grounds. Write for booklet.

J. Gustafson—Ph. Genoa City 67J2

Blaesing's SHOREWOOD VISTA

Unique Dude Ranch. Riding, Fishing, Bathing, Golf. Lodge or Rustic Cabins. Mod. Conv. Concrete Tennis Court. Supreme cuisine. Reasonable rates. Send for booklet.

GEO. W. BLAESING, RHINELANDER, WIS.

EDGEWATER BEACH RESORT
On Famous Lac Vieux Desert
20 Mi. North of Eagle River on Hy. 45.
A Family Resort. Musky, pike and bass. Everything modern and comfortable. Write for folder.
GEORGE M. PIERCE
Land O' Lakes Wisconsin

BREEZY POINT RHINELANDER, WIS.

Lake Breeze on 3 sides. Modern guest and housekeeping cabins. Showers, sand beach, free motor boat rides. Muskie fishing. All sports available. Special June rates. A. F. Kraner.

Chanticleer Inn

Adjoins Golf Course—on chain of 27 Lakes—Baths and fireplaces in all Cottages. All Summer Sports. Rates reasonable.

M. E. SANBORN EAGLE RIVER, WIS.

WURSTER'S EDGEWOOD RESORT

A delightful vacation is yours at Edgewood Resort! Only 325 m. from Chicago. Our table is finest. Real log cabins among pines and birch. Launch trips, golf, dancing, and gamest and best muskie fishing.

R. R. Wurster, Tomahawk, Wis.

WHITMAN LODGE Hazelhurst, Wisconsin

Real log cabins overlooking beautiful lake. Fishing, boating, tennis, swimming, hiking over old trails. Golf and saddle horses nearby. Excellent meals with room or private cabin. $17.50 to $19.00 a week. Folder.

In The Wisconsin Dells
BERRY'S COLD WATER CANYON HOTEL Modern, reasonable, centrally located.
Beautiful golf course. Green fees only 50c per day. Write for folder.
C. D. BERRY, Wisconsin Dells, Wis.

KOERNER'S SPIDER LAKE RESORT

On the Manitowish Waters, noted for fine fishing. HEALTH, REST and RECREATION. Now Open. Box 300, Manitowish, Wisconsin.

NOT A RESORT 500 ACRE LAKE ESTATE and RANCH 3 CHICAGO BROS.

Heart of North Woods. Cozy Log Cabins. Golf, Finest Food. Friendly Hospitality. "Different!" Gentiles. "KLOK," Tipler, Wis.

PINE GROVE HOTEL

In scenic Door County. Modern main lodge and cottages. Outdoor sports. Splendid meals. Booklet.

Mrs. Alfred S. Olson, Ephraim, Wis.

HOUSEKEEPING CABINS NORTHERN WISCONSIN

Comp. furn. except linens. Ice, boat, elec., garden free. Pike, bass, panfish. Safe sand beach. $15-$35 weekly. Frontage for sale. Colburn's Homewood Farm, Argonne, Wis.

SHORELAWN RESORT MAUSTON, WIS.

Mod. screened cottages, cabins, Free boating, bathing, tennis, fishing. Golf on premises. Board and room, $10 wk. Write or Phone Chicago, Radcliff 3056.

NOT A RESORT 500 ACRE LAKE ESTATE and RANCH 3 CHICAGO BROS.

Heart of North Woods. Cozy Log Cabins. Golf, Finest Food. Friendly Hospitality. "Different!" Gentiles. "KLOK," Tipler, Wis.

ROSE LANE RESORT Williams Bay on Lake Geneva

Modern. Boating, fishing, fine beach. Rate $15 wk. and up. Hskpg. cottages $25 wk and up. Ph. Lake Geneva 574W3. Mrs. A. C. Jorgensen.

EVERGREEN RESORT. The Farm Homestead, Mauston, Wis.

Bd. & Rm. $10-$12-$13 wk. All mod. convs. Scr. Cottages. Finest Meals. Gd. Fishing. free boats. All sports, incl. golf adjoining. Outdoor swimming pool nearby. Free saddle horses. Write or call CHICAGO, Ph. Briargate 8000—Miss Von.

DEERSKIN PARK—Furn. cottages on beautiful Deerskin Lake; fishing, bathing; golf near; tennis; store; clubhouse; pine woods; ideal surroundings. J. T. SHELHORN, EAGLE RIVER, WIS. Gentiles.

Little Mountain Resort MAUSTON, WIS.

Tennis, fish, hike, swim, horseshoes, horses; cabins, single, double rms.; best of meals; all for $10 a wk. Chicken dinners. Trips to Dells arranged. Write now

MURMURING WATERS

Housekeeping cabins on Lost Lake. Electric lights, fine sand beach. Outdoor attractions, golf, fishing.

JOHN ELIASON, Sayner, Wis.

HILLSIDE RESORT EPHRAIM, Door County.

Home cooking; elec. lts.; run'g water; fine bathing beach; good fishing. Golf course close by. Write Mrs. O. M. OLSON, Ephraim, Wis., for booklet.

WOODSIDE Farm Resort, Mauston, Wis.

Sandy beach, fish, golf, riding horses, pony, free boats, tennis, Firest. log cabins. Airy scr. porch ctgs. Elec. Exc. food. Chicken dinners. Trips to Dells. Rm. & brd. $10 wk. Bath $12.

HIAWATHA LODGE

Duck Lake on the Eagle River chain. Completely modern main lodge & cabins. American plan. All sports available. Write for folder

R. J. FROEHLIG, Eagle River, Wis.

Hahn's English Lake Resort
MANITOWOC, WISCONSIN—ROUTE 3

Hotel and Cottages on lake front, among the pines and cedars. Elec. lights; water, gas. All sports. Reas. Rates. Home cooking. Write for booklet.

Silver Dale Resort At Devil's Lake, Wis.

Attractive hskpg. cottages, hot and cold showers, running water, tennis, horseback riding, golfing, bathing, fishing. Rates $10.00 week and up.

E. A. LUDWIG, BARABOO, WIS., BOX 10

DEVILS LAKE RESORT WISCONSIN STATE PARK

Completely Furnished Housekeeping Cottages $10 Week and Up. Get Folder T.

A. W. WATERSTREET - - - BARABOO, WIS.

South View Cottages SAYNER, Box 12 Wis.

On Found Lake, Cozy cottages, log cabins, hskpg. Excellent fishing. Fine, safe, sandy bathing beach. Rates reas. J. H. SIMPSON

FARM RESORT OFFERS YOU A RESTFUL VACATION

BATHING, HOME COOKING, FRESH EGGS, MILK, VEGETABLES FROM THE FARM. $10 WEEK. NEW MANAGEMENT.

H. E. BAUMAN, MAUSTON, WIS.

MISSOURI.

Free Official Guide on THE OZARKS
"The Land of a Million Smiles"
Ozark Playgrounds Assn., Room 300, Joplin, Mo.

MANDEL'S AIR-COOLED SUBWAY STORES

Sale! 3,000 of Fashion's Newest

Candlewick COATS

These Were Made to Sell for $5.95, Now

$3.95

For Monday Only!

Swagger style in ivory and garden colors. Also white or pastel furrowed fleece and dressy wool crepe toppers in dark or light colors. Worth dollars more. Sizes 14-20.

Lower Subway.

Silk Chiffon Hose

3 Prs. $1

Famous "Bettersilk!" Service Weights, Too!

CHIFFONS—sheer, clear, splashproof, with picot tops, cradle soles, and French heels.

SERVICE WEIGHTS—silk-to-lisle tops, dull finish, splashproof. Newest shades.

Sizes 8½ to 10½ Even Sheer Chiffon "Knee-High" Hose, 3 Pairs $1

Upper Subway, State.

Alabaster Table Lamps

$1.88

Complete with pleated shades. Choice of white or ivory in 2 styles. Ideal for commodes and end tables.

Upper Subway, Center.

MANDEL'S SUBWAY STORES

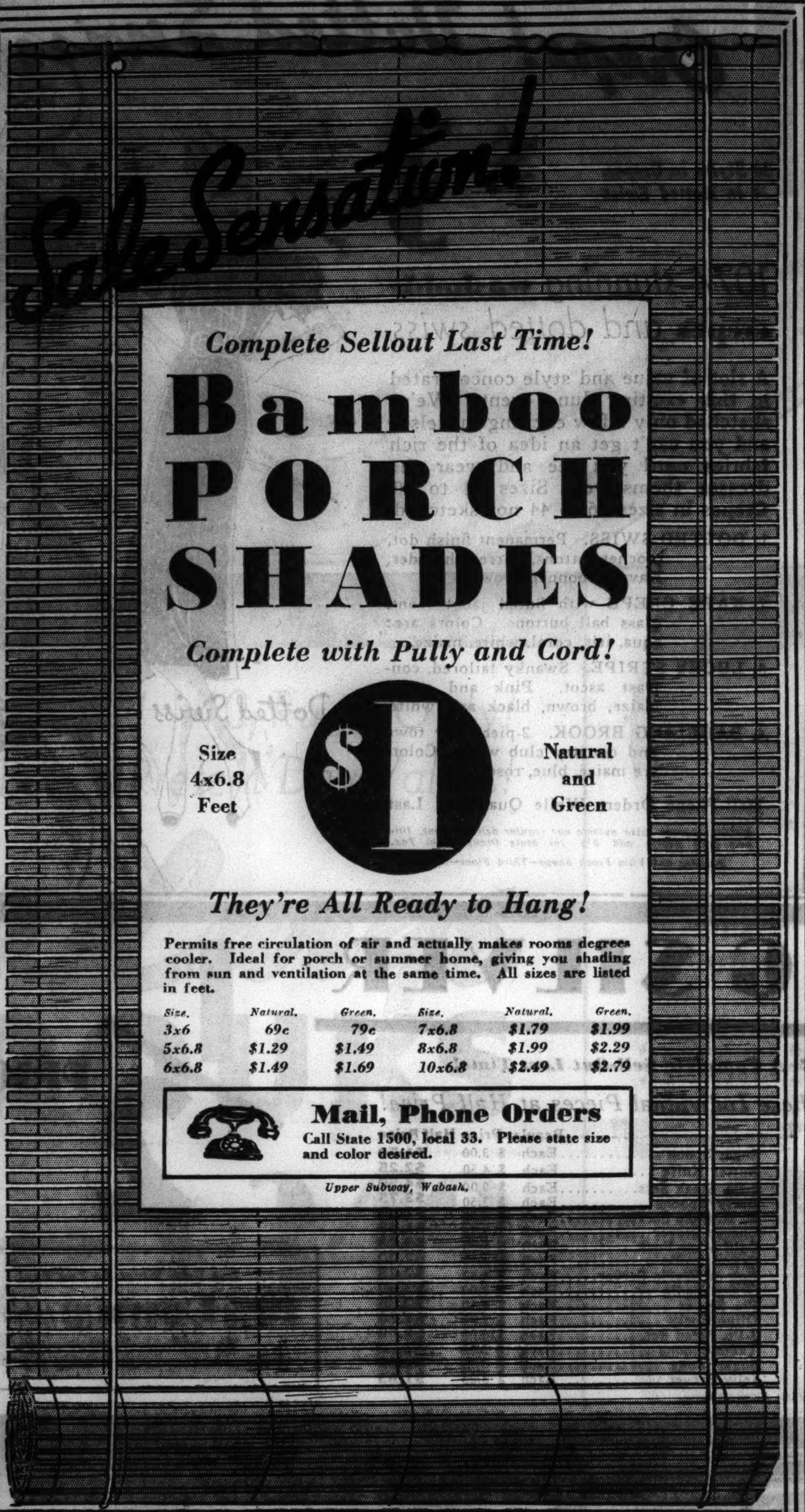

Sale Sensation!

Complete Sellout Last Time!

Bamboo PORCH SHADES

Complete with Pully and Cord!

Size 4x6.8 Feet — **$1** — Natural and Green

They're All Ready to Hang!

Permits free circulation of air and actually makes rooms degrees cooler. Ideal for porch or summer home, giving you shading from sun and ventilation at the same time. All sizes are listed in feet.

Size.	Natural.	Green.	Size.	Natural.	Green.
3x6	69c	79c	7x6.8	$1.79	$1.99
5x6.8	$1.29	$1.49	8x6.8	$1.99	$2.29
6x6.8	$1.49	$1.69	10x6.8	$2.49	$2.79

Mail, Phone Orders
Call State 1500, local 33. Please state size and color desired.

Upper Subway, Wabash.

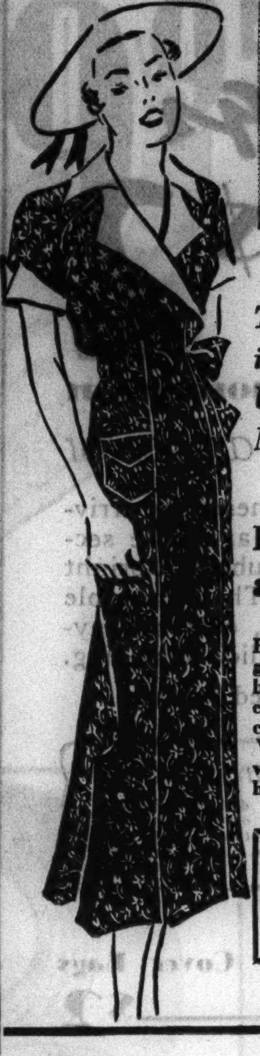

Slim-a-form TIE A ROUND

The Last Word in Style and Utility! Worth More Than Just

$1.29

For Housewives, Nurses, Maids, Beauticians and Waitresses....

Polka Dot, Prints, and Plain Colors!

Popular polka dots in blue, red and green. Prints in light blue, dark blue, green and brown. With white collars, cuffs and revers. Plain colors of white, green and blue. With broad shoulders, nipped-in waists, slim hips. No buttons, no hooks, no snaps. Sizes 14 to 46.

Mail, Phone Orders
Call State 1500, local 33. Please specify size, color and quantity when ordering.

Upper Subway, Wabash.

Culottes

Newest, Smartest Sports Fashion!

$2

Cool, smart, popular divided skirt complete with shirt. Delightful prints, easily tubbed. Sizes 14-20.

Lower Subway, Sports Shop.

Women's Print Sheers

Even Printed Chiffons! Plenty of Styles for Women in Regular and Extra Sizes!

$3.99

- *Washable Swaggers! Jacket Dresses!*
- *For Business, Sports, Vacation, Afternoon*

A tremendous selling of better dresses. Literally hundreds of brand new summer fashions in the most wanted materials and newest colors. White, pastels, navy, May wine. In sizes 14-20, 38-52 and 18½ to 24½.

Print Chiffons with Slips
Tunics — Polka Dots
Washables
Monotone Prints
Bemberg Sheers, Too!

Lower Subway, Fashion Center

14-20 14-20 18½-24½ 38-48

The Original "GALLANT LADY"

$1

Off-Face Stitched Crepe Hat

First Time at This Price!

Brand new! The biggest Dollar hat value you ever saw. Just one of the many new Dollar hats that have just arrived.

Upper Subway, State

Importer's Samples and Closeouts!

LINEN GIFT SALE!

3 Letter Monogrammed SHEETS

White, Colored Monograms

Snowcrest PERCALES

$1.29

6 for $7.50

Regularly $1.49. Superb quality, taped selvedge, bleached snow white. Sizes 63x99, 72x99, 81x99. Cases, 42x36 and 45x36, 39c each or 6 for $2.25. 2 Days Only!

Mail and Phone Orders Taken, with Delivery in 10 Days. ¼ Deposit for C. O. D. Orders.

Upper Subway, State.

Damask Cloths!

Satiny white, lustrous rayon and cotton cloths, colorful pastel cloths at savings from ⅓ to ½. Hemmed, hand-hemmed, and hemstitched. Limited quantities, some only 2 or 3 of a kind. Here's real savings for June brides and home-makers.

Quantity	Item	Regularly	Sale Price
30	66x86 white hemstitched linen cloths	$6.98	$4.49
4	66x102 white hemstitched linen cloths	$7.98	$4.98
21	66x86 asst. colors, hemmed linen cloths	$6.98	$4.49
53	58x76 asst. colors, hemmed rayon cloths	$4.98	$2.49
7	59x79 asst. colors, hand-hemmed rayon	$7.98	$3.98

See These Rayon and Cotton Sets

Quantity	Item	Regularly	Sale Price
3	9-pc. 68x88 hand-hemmed asst. color sets	$17.50	$9.98
2	9-pc. 66x86 hand-hemmed asst. color sets	$22.50	$11.98
3	13-pc. 68x106 hand-hem'd asst. color sets	$25.00	$11.98
3	13-pc. 68x124 hand-hem'd asst. color sets	$27.50	$15.98

Monday Special!

Moravian Damask Sets

$2.98

Satin finished! 58x78, white with colored borders or solid white. With 6 matching napkins. Boxed.

Upper Subway, State.

Sale! 100,000 Handkerchiefs!

Famous Importer's Closeouts of Higher Priced Stock, Now

5¢

Women's Hand Rolled Sport Size Prints

Also women's white and solid color linens and 1 and 4 corner embroidered cotton patches. Mail and phone orders taken on purchases of $1 or more.

Limited Quantity! Women's Linen Initial 'Kerchiefs. Higher Priced Closeouts!......5c each.

Men's Hand Drawn Threads, Deeptones, Novelties, White Cottons, Many Woven Colored Borders. Quality Seldom Seen at This Price, 5c.

Upper Subway, State.

PAD $1 — HI-CHAIR $2.98

June Sale for Toddlers

Summer Dresses

They're Hand-Made!

Grand values, ideal for Summer in maize, blue, pink, white. Sizes 1-3. 65c.

65¢

Cool Sunsuits

Pique and Shantungs!

Sizes 1 to 3 in cool, carefree styles. Also hand-embroidered broadcloth models.

- **White Pique Coat, Hat Sets,** $1.65 values, sizes 1 to 3........$1
- **Sample Terry Robes,** many $1.98 values, sizes to 6 in lot....$1.15
- **36x50 Esmond Blankets,** sateen bound, $1 val., pink, blue, white........$1
- **White Filled Quilted Pads,** 27x40, 58c; Kapok Filled Pillows, 28c
- **44x72 Cut Size Crib Sheets,** regularly 58c, now only........45c
- **Toddler Dress and Bonnet Sets,** sleeveless styles, 1 to 3.....$1
- **800 Carter's Cotton Jiffon Shirts,** 55c irregs., 6 mo. to 3 yrs..38c
- **Carter's Cotton Bands,** irregs. of 40c grade, sizes to 3 yrs.....18c
- **Training Panties,** of combed cotton, sizes 2 to 6........18c
- **Infants' Knit Gowns** of combed cotton, priced at only........50c
- **Cannon Knit Towels,** size 27x40, priced at only........78c
- **Kimonos,** Flannelette, 28c; Knit Towel, Wash Cloth, Set........45c
- **Terry Bath Mat,** complete with 2 wash cloths, $1 value........68c
- **Cannon Knit Diapers,** $1.50 irregs., white, pink, small size..$1 doz.

Infants' Wear, Upper Subway, Wabash

Quality Half Soles

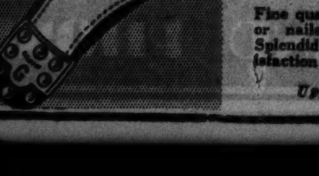

Attached! Only

43c

Fine quality oak half soles sewed or nailed on any size shoes. Splendid workmanship, and satisfaction guaranteed.

Upper Subway, State.

ELMO Beauty Box

Triple Beauty Offer!

$1

Actual $2 value! Margo Masque, Texture Cream, Ultras Cleansing Cream, 3 specialized preparations that aid and beautify your skin.

Mail, Phone Orders Filled

Upper Subway, State.

The Outstanding Event of the Season!

Summer Silks! Dress Fabrics!

Even Washable Sports Crepes!

Acetates, too. Plan your summer wardrobe now at great savings. The season's newest colors and patterns in a vast array. Brand new selection just in time for warm weather wear.

Printed Voiles, Dainty Muslins, Sheer Lawns, Printed Batistes, 28c to 38c Values, 17c Yard

Silks, Upper Subway, State.

39¢ YD.

MANDEL BROTHERS June Value Parade

a store of youth · a store of fashion · a store of moderate price®

Summer Favorites! Eventful Selling of Washable Linen Slip-Cover Bags

1

2 · 3

Complete **$2** with your own **monogram embroidered** in any color

We're so thrilled with these new arrivals that we're devoting an entire section to them. They are tubbable, bright and unusually roomy. The removable covers snap on and off, easy as anything. With covered slide fastening.

- Extra covers are priced $1 each.

Phone State 1500 or Mail Your Order

Allow one week for delivery. Mailing charges extra outside our regular delivery zone. Illinois mail orders, add 3% for Occupational Tax. All sales final.

In These Nine Glorious Colors:

- White
- Navy
- Brown
- Pink
- Green
- Red
- Maize
- Violet
- Dubonnet

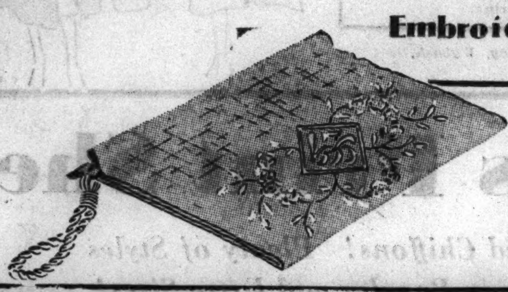

Embroidered Slip Cover Bags $2

Lovely summery floral designs on bags with removable, reversible linen covers, already embroidered and ready to tuck under your arm.

Mandel's Bags—First Floor—State.

Grand Values! Villa Frock and Suzanne Washable Crepe! Dotted Swiss Frocks

10 Styles in Crepes.
4 in Dotted Swiss

$3

1074 stunning **washable crepes** and dotted swiss

A riot of value and style concentrated in this exciting June event! We've sketched only a few exciting models—and you can't get an idea of the rich fabrics until you see and wear the dresses themselves. Sizes 14 to 20. Crepes in sizes 36 to 44 not sketched.

1. DOTTED SWISS. Permanent finish dot, crochet buttons, shirred shoulder. Navy, dubonnet, brown.
2. KABE CREPE with fluted jabot front, glass ball buttons. Colors are: aqua, iris, coral, white, maize.
3. LUCKY STRIPE. Swanky tailored, contrast ascot. Pink and navy; maize, brown, black and white.
4. BABBLING BROOK. 2-piece, for town and country club wear. Colors are maize, blue, rose.

Mail-Phone Orders While Quantities Last.

Mailing charges extra outside our regular delivery zone. Illinois mail orders add 3% for State Occupational Tax.

Suzanne and Villa Frock Shops—Third Floor—State.

Theseum STERLING SILVER ½ PRICE

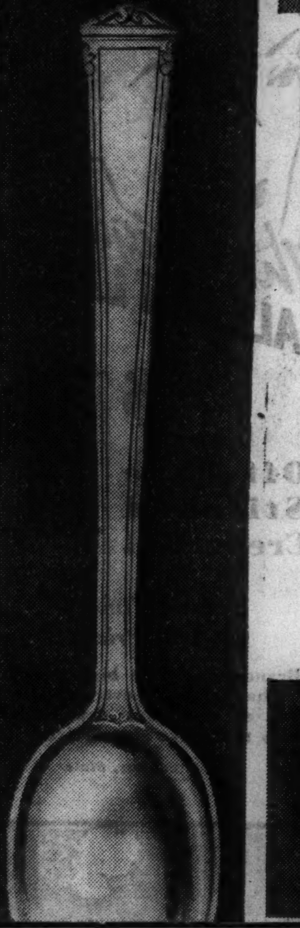

Heavy Sterling Silver at One-Half Price . . . It's Almost Unbelievable! A Complete Sell-Out Last Time!

$10,000 worth of luxurious Sterling Silver, and it is actually worth $20,000. In the beautiful modern Theseum pattern, made by one of New England's largest Silversmiths, a possession to hand down to posterity . . . it will make an inspired Bridal gift.

26 Piece Set for Six **$32.75**
Regularly Priced at $65.50

12 Teaspoons · 1 Sugar Spoon · 1 Butter Knife · 6 Dessert Forks · 6 Dessert Knives (Hollow Handles)

Build a Complete Service from These Individual Pieces at Half Price!

		Regular Price	Half Price
Teaspoons	Set of Six	$ 8.50	**$4.25**
Teaspoons (heavy)	Set of Six	$10.50	**$5.25**
Dessert Forks	Set of Six	$21.00	**$10.50**
Dessert Knives (H.H.)	Set of Six	$20.00	**$10.00**
Bouillon Spoons	Set of Six	$12.50	**$6.25**
Cream Soup Spoons	Set of Six	$16.00	**$8.00**
Butter Spreaders	Set of Six	$13.50	**$6.75**
Iced Teaspoons	Set of Six	$17.00	**$8.50**
Cocktail Forks	Set of Six	$ 9.50	**$4.75**
Salad Forks	Set of Six	$16.00	**$8.00**
Dessert Spoons	Set of Six	$19.50	**$9.75**
Soup Spoons	Set of Six	$21.00	**$10.50**
Dinner Forks	Set of Six	$25.00	**$12.50**
Dinner Knives	Set of Six	$22.00	**$11.00**
Coffee Spoons	Set of Six	$ 6.50	**$3.25**
Orange Spoons	Set of Six	$16.00	**$8.00**

		Regular Price	Half Price
Sugar Spoon	Each	$ 3.00	**$1.50**
Butter Knife	Each	$ 4.50	**$2.25**
2-Pc. Steak Sets	Each	$ 9.00	**$4.50**
Berry Spoons	Each	$ 7.50	**$3.75**
H. H. Cake Server	Each	$ 4.00	**$2.00**
Cheese Server	Each	$ 3.25	**$1.63**
Cold Meat Fork	Each	$ 6.50	**$3.25**
Cream Ladle	Each	$ 4.00	**$2.00**
Egg or Waffle Server	Each	$ 4.50	**$2.25**
Gravy Ladle	Each	$ 7.00	**$3.50**
Pie Server	Each	$ 4.50	**$2.25**
Olive Forks	Each	$ 2.75	**$1.38**
2-Pc. Salad Set	Each	$16.00	**$8.00**
Table Spoons	Each	$ 5.00	**$2.50**
Sugar Tong	Each	$ 3.75	**$1.88**
Jelly Server	Each	$ 3.25	**$1.63**

Mandel's Silver—First Floor—Wabash.

Use Your Silver As You Pay!

10% Down ($5 Minimum)

On purchases of $25 or more.
Balance in convenient monthly payments!

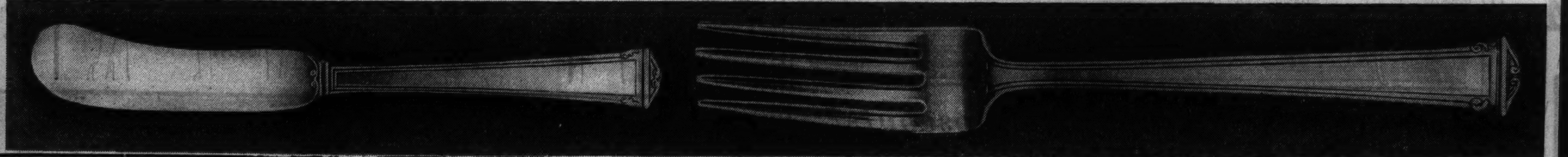

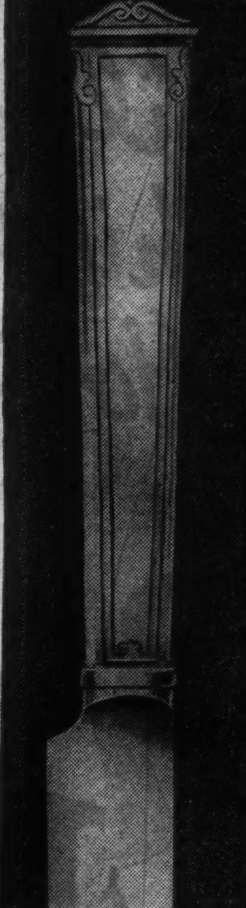

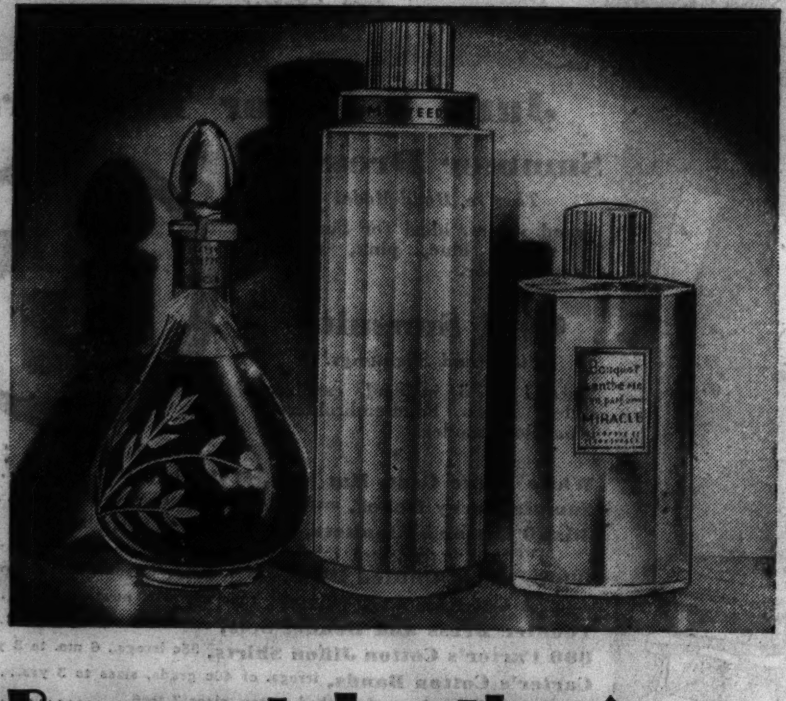

Bouquet Lentheric . . . the Daytime Fragrance!

Swain Nelson & Sons Co., Landscape Gardeners, Glenview, Illinois, Interpret the Fragrances of Lentheric in Mandel's Windows All This Week. Be Sure to See This Lovely Display.

A delight in summer . . . bestowing fragrant freshness. Perfume is most charming when it becomes part of you—tantalizing, subtle! Bouquet Lentheric achieves this effect in the same exquisite essences of celebrated Lentheric perfumes . . . Asphodele, Miracle, Lotus d'Or, Tweed and Gardenia de Tahiti. **Priced from $1 to $4**

Mandel's Toiletries—First Floor—State.

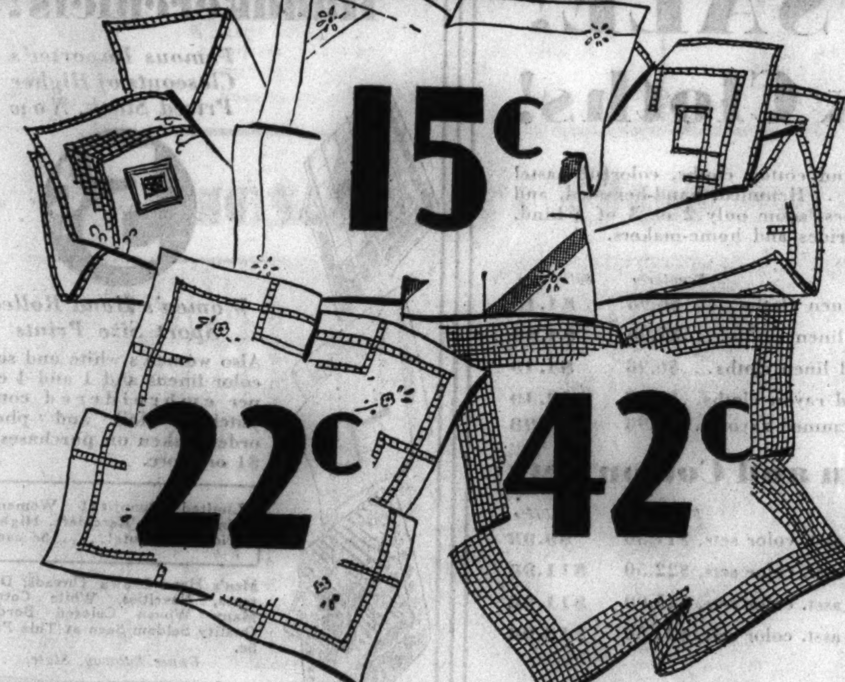

Handkerchiefs in an Exciting Value Event

It's a rare day in June when such an avalanche of handkerchief perfection is offered at such amazingly low prices! Exquisitely handmade of fine Irish linen including Appenzell copies, hand spokes and hand appliques—superb qualities you've probably never seen priced for so little.

Handkerchiefs for Men and Women

White and colored linens with hand embroidered and hand appliqued corners . . . hand rolled white lawn cords. Men's large size lawn colored novelties. **12 for $1**

Mandel's Handkerchiefs—First Floor—State.

The Original Trubenized Collar That Won't . . .

- Wilt
- Sag
- Pucker
- Curl
- Expand
- Cramp
- Shrink
- Wrinkle
- Strangle
- Crush
- Blister
- Pinch

And . . . it NEEDS NO STARCH. Enjoy stiff collar neatness with soft collar comfort. Orders filled on white broadcloth, and end-to-end madras in blue, tan and gray. For limited time only!

Mandel's Men's Shops—First Floor—Wabash.

BRIDESMAIDS' GIFTS · FOR GRADUATION GIFTS · MAIL AND PHONE ORDERS

MANDEL BROTHERS

a store of youth — a store of fashion — a store of moderate price[s]

It's Easy to Pay the Mandel Way

Budget to Suit Your Individual Needs or
PAY ONLY 10% DOWN

Use Mandel's Deferred Payment account, now only 10% down ($5 minimum) on home furnishings purchases of $25 or more, plus a small carrying charge. If payments are completed in 90 days, no carrying charge.

"Queen Mary" Innerspring Mattress

You Can Buy This Mattress on Deferred Payments!

$2 DOWN

and $1 Weekly

Small carrying charge added. If payment is completed within 90 days—no carrying charge.

Full or Twin Sizes!

$19.95

Made to Sell for $35! As Advanced in Construction as the Famous Liner "Queen Mary"! Mandel's Took the Entire Lot to Bring You This Low Price!

You can't buy more sleeping comfort at any price! An innerspring mattress produced by Stearns and Foster Company—upholding their traditional high standards of comfort and quality . . . and sold only at Mandel's. We took all the factory had (523 to be exact) in beautiful, heavy imported panel damask. 523 mattresses priced so low that to miss buying now is to close your eyes to a sensational saving opportunity.

- Over 200 patented offset helical tied coils for supreme comfort.
- Stitched sisal insulating pads; with fine layer felt padding.
- Quilted "insulo" cushion—a patented Stearns and Foster feature.
- Pre-built quilted border, guaranteed absolutely sag-proof.
- Taped edges, button-tufts; screen ventilators, and handles.
- Imported heavy panel damask or 8-ounce genuine ACA ticking.

Box Springs to Match, $19.95

Mandel's Mattresses—Eighth Floor.

Special Purchase! 40 Rugs Only! Priced Way Below Present Day Values!

EXTRA *Large* SAROUKS

10 x 14 Size : : : → **$349**

Only $34.90 Down!

10x16 SAROUKS *Sale-priced at*...... **$398**
11x18 SAROUKS *Sale-priced at*...... **$498**

Price increases on Persian Sarouks are today an actuality. In the last few months they have advanced 40% in Persia. Unfavorable exchange rates plus Persian government control threaten to force them still higher. Even now, New York importers' stocks are depleted because of the rush to buy Sarouks before the new importations arrive at greatly advanced prices. In spite of all this hue and cry, Mandel's still brings you luxury Sarouks at prices that save you from 20% to 50%—because we bought months before the present rug crisis. Invest in a Sarouk now . . . it's easy to pay the Mandel way!

Mandel's Quality Oriental Rugs—Seventh Floor—Wabash.

Sapphire Blue Dinner Sets!

44 Pieces, **$2.98**

- Complete service for 8!
- Modern paneled design.
- Set includes 8 each, dinner plates, handled cream soups, bread and butter plates, cups, saucers, and one each, sugar, creamer, vegetable dish, and meat platter.

19-Pc. Beverage Set

Exclusively at Mandel's! **$1.19**

- Attractive thin-blown crystal glass.
- All tumblers have "beaded" safedge—prevents chipping.
- Large water pitcher with ice-lip, 6 iced-tea glasses, 6 water tumblers, 6 fruit juice glasses.

Mandel's Glassware—Seventh Floor—State.

Our Greatest Washer Sale! Savings As Great as ½ .... and Even More!

Watermatic Washer

Equipped with G E Motor!

Regularly Priced, $100! **$39.95**

- Continuous washing action gives cleaner, whiter clothes in less time.
- Safety pressure drier removes water evenly—no dangerous wringer or spinner.
- No gears, no clutch, no revolving mechanism to get out of order.
- Regulator switch shuts off automatically when clothes are clean.

Famous Voss Washer

Regularly Priced at $89.50! **$59.95**

- Modern cabinet design.
- Safety electric switch.
- Safety wringer release.
- Floating agitator.

Call State 1500, Local 74, for Free Home Demonstration of Watermatic or Voss Washer!

11 Only! *Famous Make* Washers and Ironers at Savings!

	Originally	Sale Price
2 "Nineteen Hundred" Washers, Niagara model. Full size, quiet in operation	$79.50	$34.50
1 Apex Washer, model 18. Full size, fully guaranteed by Mandel Brothers	$49.50	$29.95
1 Thor Ironer, model 10. Table style, operates as efficiently as floor style	$79.50	$22.50
1 A. B. C. Spinner Washer, model 60. Completely rebuilt	$125.00	$39.50
3 Thor Washers, models 1 and 2. Completely rebuilt. Guaranteed unconditionally by Mandel Brothers	$109.50	$32.75
1 Conlon Washer, model 60. Rebuilt like new. Guaranteed by Mandel's	$79.50	$29.95
1 Maytag Washer, model 90. Rebuilt, fully guaranteed by Mandel's	$109.00	$54.75
1 Conlon Ironer, model M with table top. Rebuilt; new ironer guarantee	$109.50	$57.50

Mandel's Washers and Ironers—Seventh Floor—Mezzanine.

Smashing Summer Sale Values from Our New Second Floor Shops!

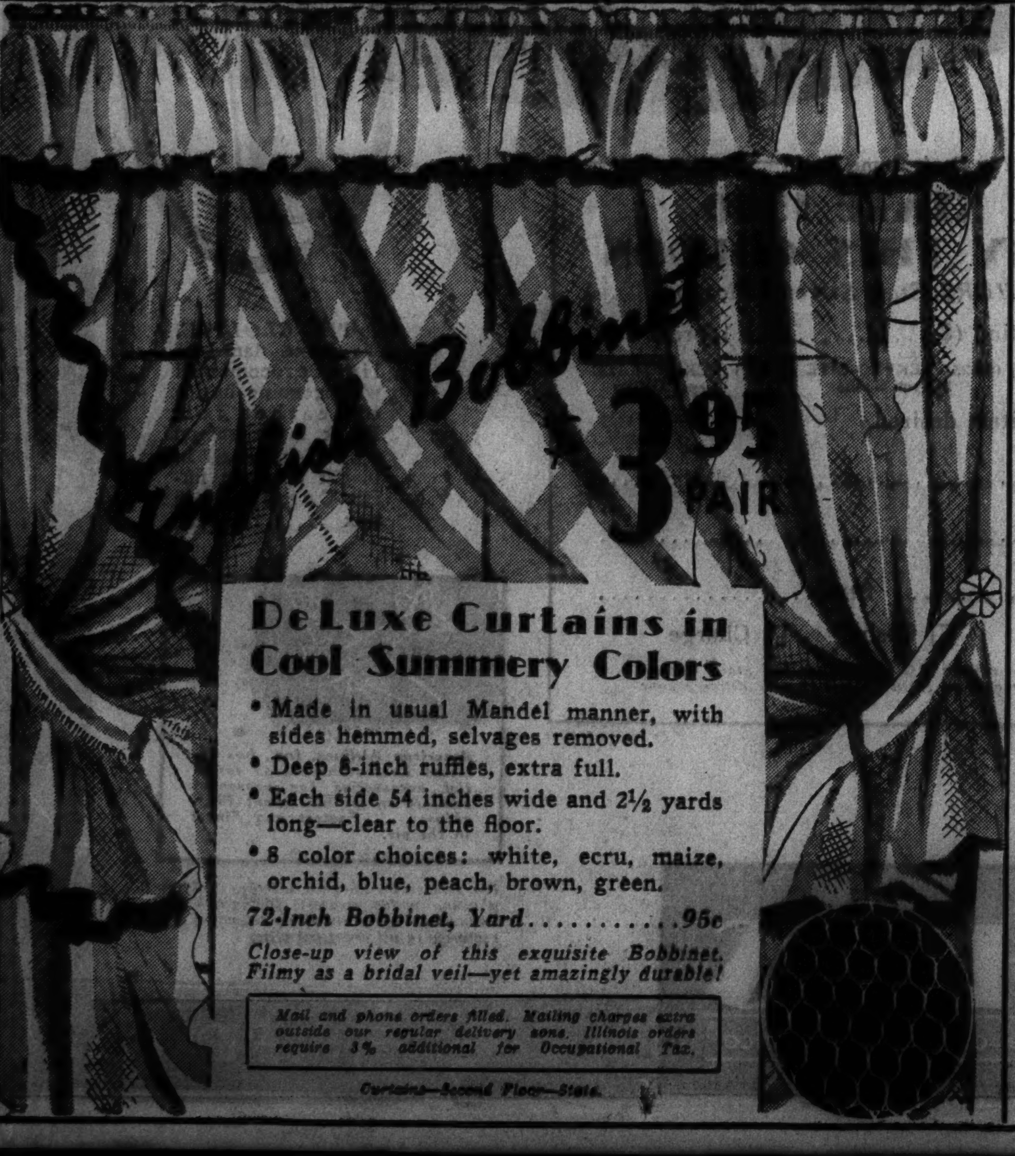

DeLuxe Curtains in Cool Summery Colors

- Made in usual Mandel manner, with sides hemmed, selvages removed.
- Deep 8-inch ruffles, extra full.
- Each side 54 inches wide and 2½ yards long—clear to the floor.
- 8 color choices: white, ecru, maize, orchid, blue, peach, brown, green.

72-Inch Bobbinet, Yard............*95c*

Close-up view of this exquisite Bobbinet. Filmy as a bridal veil—yet amazingly durable!

Mail and phone orders filled. Mailing charges extra outside our regular delivery zone. Illinois orders require 3% additional for Occupational Tax.

Curtains—Second Floor—State.

Hyd-Rod Shower Curtains

New Draped Effect Hides Rods and Hooks!

Window Curtains to match, pair $2 **$3.95**

Shower Curtains draped in the same soft folds as your living room curtains. Unsightly shower rod and hooks completely hidden from view. Tailored of water-repellent lustersheen, attractively designed. Complete with 14 special hooks.

Shower curtains of panne satin, with hooks, $5.95

Window curtains, panne satin, pair, $3.50

Shower Curtain Shop—Second Floor—Madison

"Superba" Percale Sheets

Regular price, $2 each. Perfect quality. Soft as silk, strong as linen. Cellophane wrapped, ready to use. 72x108 and 81x99-in. sizes. **$1.39** *each*

72x99-in., $1.29 — 81x108-in., $1.59 — 90x108 in., $1.79
42x38½-in. cases, 47c — 45x38½ in. cases, 49c

Mandel's Sheets—Second Floor—Madison.

Handmade Mosaic Banquet Sets

2½ Yard Cloth and 12 Napkins! Regularly Priced at $19.50!

Sorry we can't pin a sample of the antique mosaic work to this advertisement. It's exquisite . . . a quality beyond your fondest dreams. Almost every inch of linen is covered with intricate hand-embroidery. In fact, it's the most elaborate set we have ever offered at this low price. Grand as bridal gifts!

3-Yard Cloth, 12 large napkins, regularly priced, $22.50—now, $14.95

17-Piece Bisso Linen Luncheon Sets

While 250 last! Fast-sellers regularly at $4. Choice of two lovely patterns. Remember! Only 250 at exactly half-price! **$2**

Mandel's Linens—Second Floor—Madison.

Mail and phone orders filled on linens, sheets, shower curtains! Mailing charges extra outside our regular delivery zone. Illinois orders require 3% additional for Occupational Tax.

SHAVE BLINDFOLDED

. . . with the revolutionary new electric cutter that took seven years and $200,000 to perfect! An innovation in shaving comfort, bringing satisfaction to thousands of enthusiastic users every day! . . . THE NEW

PACKARD LIFETIME LEKTRO-SHAVER

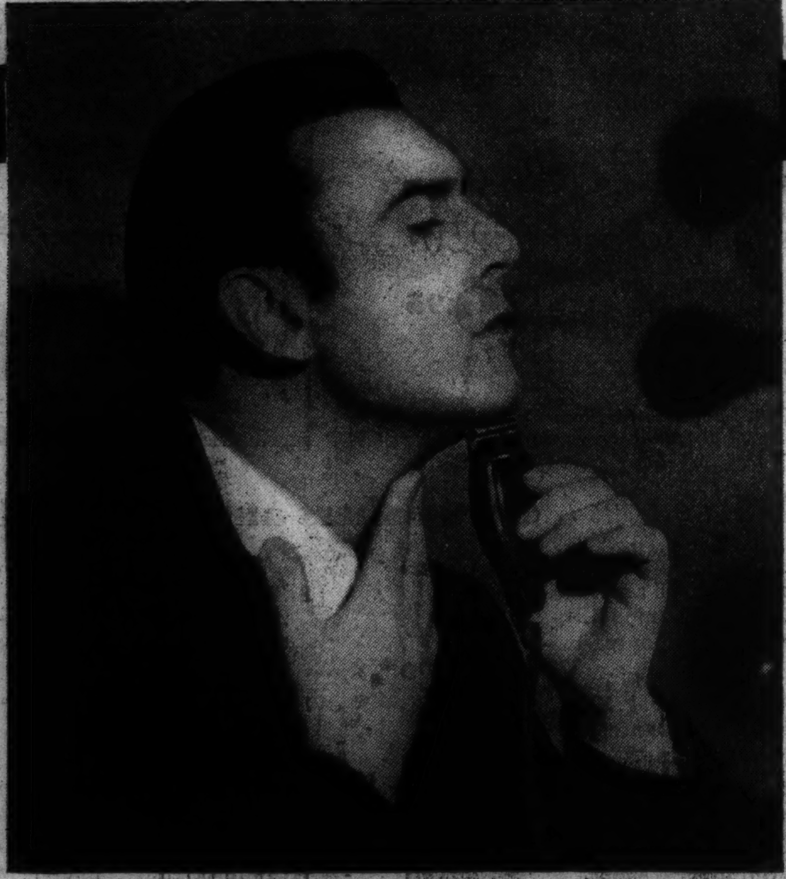

Make It FATHER'S DAY Every Day with Packard LEKTRO-SHAVER and FLAMELESS LEKTRO-LITE

Gentle as a breeze against your face . . . light as thistle-down in its touch, the LEKTRO-SHAVER rotates left to right as it slides backward and forward whirling the whiskers away. It reaches the hard-to-get-at-places—jaws, chin, nostrils—it's kind to irritated skin. The barrel is like a roller that massages your face. There's no beard too tough, no skin too touchy for the LEKTRO-SHAVER! It banishes the brush and razor, and eliminates blades and lather. Works in any light socket—quickly, pleasantly, painlessly. It cleans and sharpens itself as you use it!

It will pay for itself many times over and it will last you a lifetime. It's guaranteed one year.

$15

Pay Only **$3 Down** 10 Weeks to Pay

Small Carrying Charge.

DEMONSTRATION ALL THIS WEEK

THE MIDGET GLOLITE. Available in a variety of attractive colors, complete with a bottle of fluid in an attractive gift box.......$1.25

It features EXCLUSIVELY the smooth cylindrical cutting head which has no edge or corners. Every whisker drops within the barrel and is instantly expelled. (Barrel cannot clog—it cleans itself.) Packard Lifetime Shaver is made by the Dictograph Products Corporation.

Meticulous women by the thousands are buying the LEKTRO-SHAVER for its soothing, simple and safe action.

George Brent, Warner Bros. Star, is one of many thousands enjoying a perfect shave with the Packard Lektro-Shaver. He is soon to appear at outlying theaters in "The Golden Arrow."

AND *Windproof*

Bette Davis, Warner Bros. Star, soon to appear at outlying theaters in "The Golden Arrow," uses her "Glolite" midget Lektro-lite.

A startling innovation . . . the new sparkless, flameless, cold-fire Lighter that works like magic. Functions indoors and outdoors with equal efficiency. Women are delighted with it because it is odorless and leaves no stain. Men like it because it is compact, and windproof — ideal for the beach or golf course!

Midget Glolite is a perfect lighter, operating without wicks, flints, wheels or dirt. In two attractive styles, popular in all smart centers from London to Hollywood. Elegant gifts ideal for birthdays and anniversaries.

Mandel's Men's Shops—First Floor—Wabash and Notion Section—First Floor—State—

If You Can't Come Down

CALL STATE 1500
ORDER BY THIS COUPON

MANDEL BROTHERS, State Street, Chicago.

Enclosed please find ($....................), order for

☐ ($15) PACKARD Lektro-Shaver ☐ ($1.25) LEKTRO-LITE Midget Glolite ☐ ($5) LEKTRO-LITE Lapel Glolite

I have checked item desired.

Name ....

Address ....

City .... State ....

☐ C. O. D. ☐ Cash ☐ Charge

Illinois mail orders require 3% additional for State Occupational Tax. Mailing charges extra outside regular delivery zone

LAPEL GLOLITE. De Luxe flameless lighter combined with genuine braided leather fob. Black lapel button with nickel shell in bright or satin finish. Complete in box $5

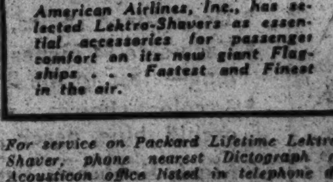

American Airlines, Inc., has selected Lektro-Shavers as essential accessories for passenger comfort on its new giant Flagships . . . Fastest and Finest in the air.

For service on Packard Lifetime Lektro-Shaver, phone nearest Dictograph or Acousticon office listed in telephone directories in all principal cities.

MANDEL BROTHERS

a store of youth a store of fashion a store of moderate price

Picture Section

Chicago Sunday Tribune. THE WORLD'S GREATEST NEWSPAPER

June 7, 1936

PANORAMA DE PARIS: Designed by Raoul Dufy

SORROW: Designed by Georges Rouault

Creations of a French Dual Art Entente

DESIGNED by well known painters and woven by expert craftsmen, the four modern French tapestries portrayed here were shown along with other like works of these allied arts at a recent Arts club exhibition. . . . In the Graphic section of this issue appears a story concerning this interesting alliance of the arts.

PAPEETE: Designed by Henri Matisse

L'ORAGE: Designed by Jean Lurcat

COPIES OF THESE ILLUSTRATIONS, IN THE SIZES AND COLORS SHOWN AND FRAMED UNDER GLASS, CAN BE OBTAINED AT THE CHICAGO TRIBUNE PUBLIC SERVICE OFFICES, TRIBUNE TOWER AND 1 SOUTH DEARBORN STREET. PRICE: EACH, 40 CENTS; BY POSTPAID MAIL, 50 CENTS. (DO NOT SEND COIN OR CURRENCY.)

ROYALTY OF ITALY—King Victor Emmanuel (second from right) appears in Rome with (left to right) Duchess Anna Aosta, Queen Giovanna of Bulgaria, Princess Maria, and Crown Prince Humbert. (Associated Press photo.)

"BEST DRESSED GIRL WITH A PET" in a baby parade at Benton Harbor, Mich., was 2 year old Joyce Watkins, daughter of Mr. and Mrs. Roy Watkins. (Tribune photo.)

Be sure your Refrigerator Mechanism is FULL·POWERED

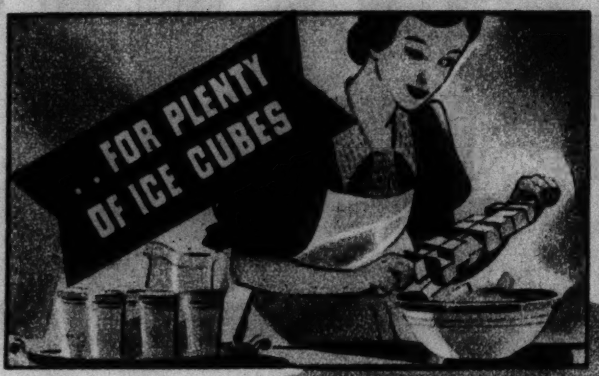

● Hot weather ahead! To meet excessive demands for ice . . . to insure Safety Zone food preservation under all conditions . . . to enjoy smooth frozen desserts free from crystals and ice chunks . . . be sure you have a FULL-POWERED refrigerator for economy, fast-freezing, safe food storage.

In actual service in over half a million homes the famous Westinghouse Hermetically-sealed mechanism has demonstrated that full power and economy go hand in hand.

Avoid disappointment by getting ALL the facts before you buy. See the Westinghouse Valugraph at your dealer's. Check the special fast-freezing advantages of "Sanalloy" with its 35 per cent advantage over other metals used in frosters. See why the experience of Westinghouse owners proves —

IT'S 10-YEAR ECONOMY THAT COUNTS

Westinghouse WESTINGHOUSE GOLDEN JUBILEE *Golden Jubilee* **REFRIGERATOR**

CHECK THESE VALUES AT YOUR NEAREST DEALER'S SHOWROOM

WORST CORN LIFTS OUT SAFELY—GENTLY ROOT AND ALL!

REMOVE your corn the *new* way—the safe, scientific way! Don't cut or pare it; you may get an infection. Don't leave half of it in the toe; *it will grow back again.*

Get it out completely, root and all, with Blue-Jay! This medicated corn plaster has a remarkable *double action:* it gives instant relief, and it quickly ends the worst corn.

It's so easy, so pleasant, to use Blue-Jay. Tiny, compact—it is invisible under the shoe. Snugly held in place by Wet-Pruf adhesive that can not stick to stockings.

Remember, when you Blue-Jay a corn you say goodbye to that corn forever! Get a box today. Costs only 25c at all druggists.

BLUE-JAY BAUER & BLACK SCIENTIFIC CORN PLASTERS

LANDON'S MANAGER OPENS CLEVELAND HEADQUARTERS—John Hamilton, chief of the Kansas governor's presidential campaign, dictating to his secretary, Miss Eileen O'Daniel.
(Acme photo.)

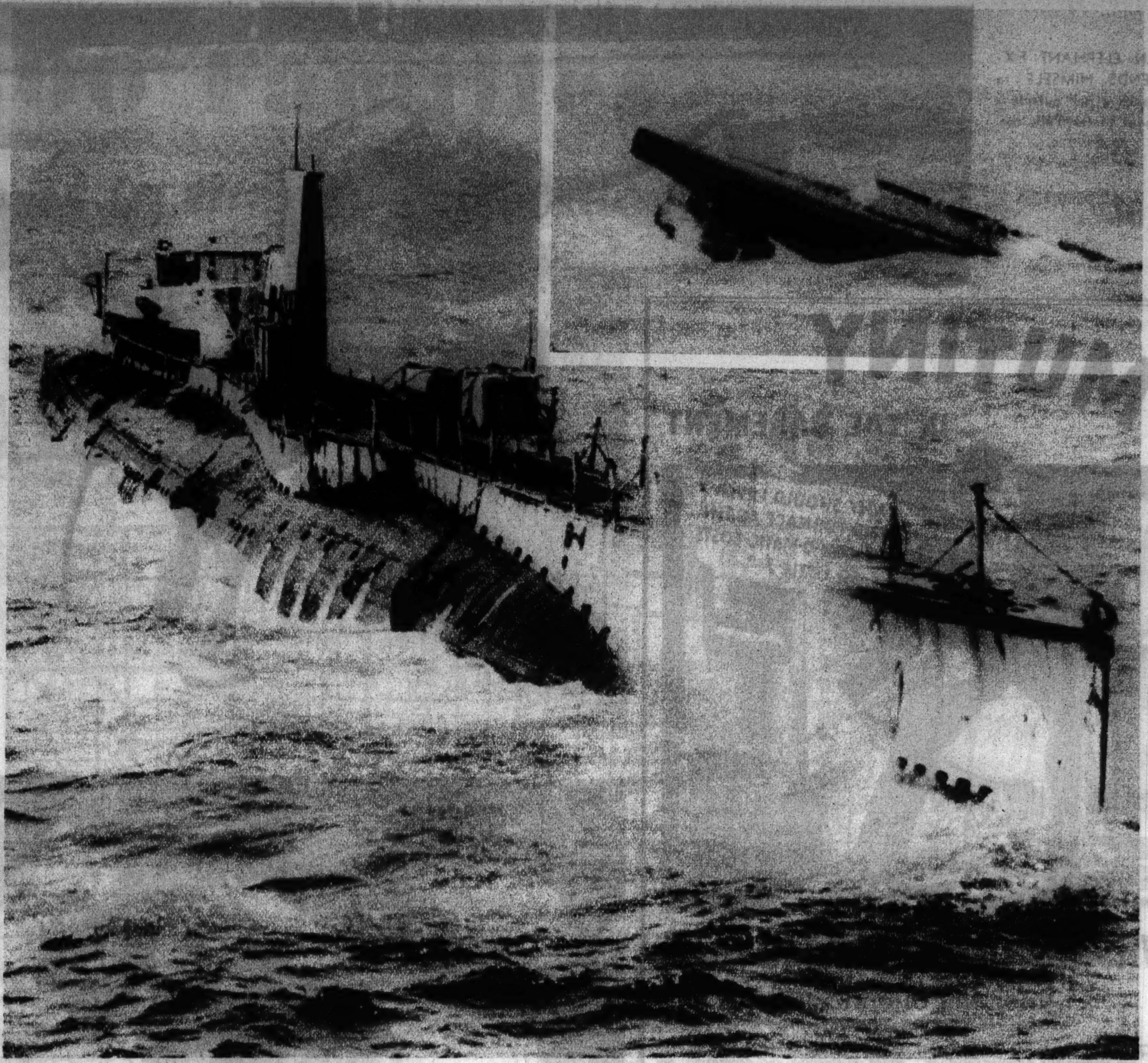

THE S-4 GOES UNDERSEA FOR THE LAST TIME—The ill fated submarine in which 40 men lost their lives, and which subsequently was used as an experimental laboratory, is sunk off Hawaii. Inset: The undersea boat's last dive.
(International photos.)

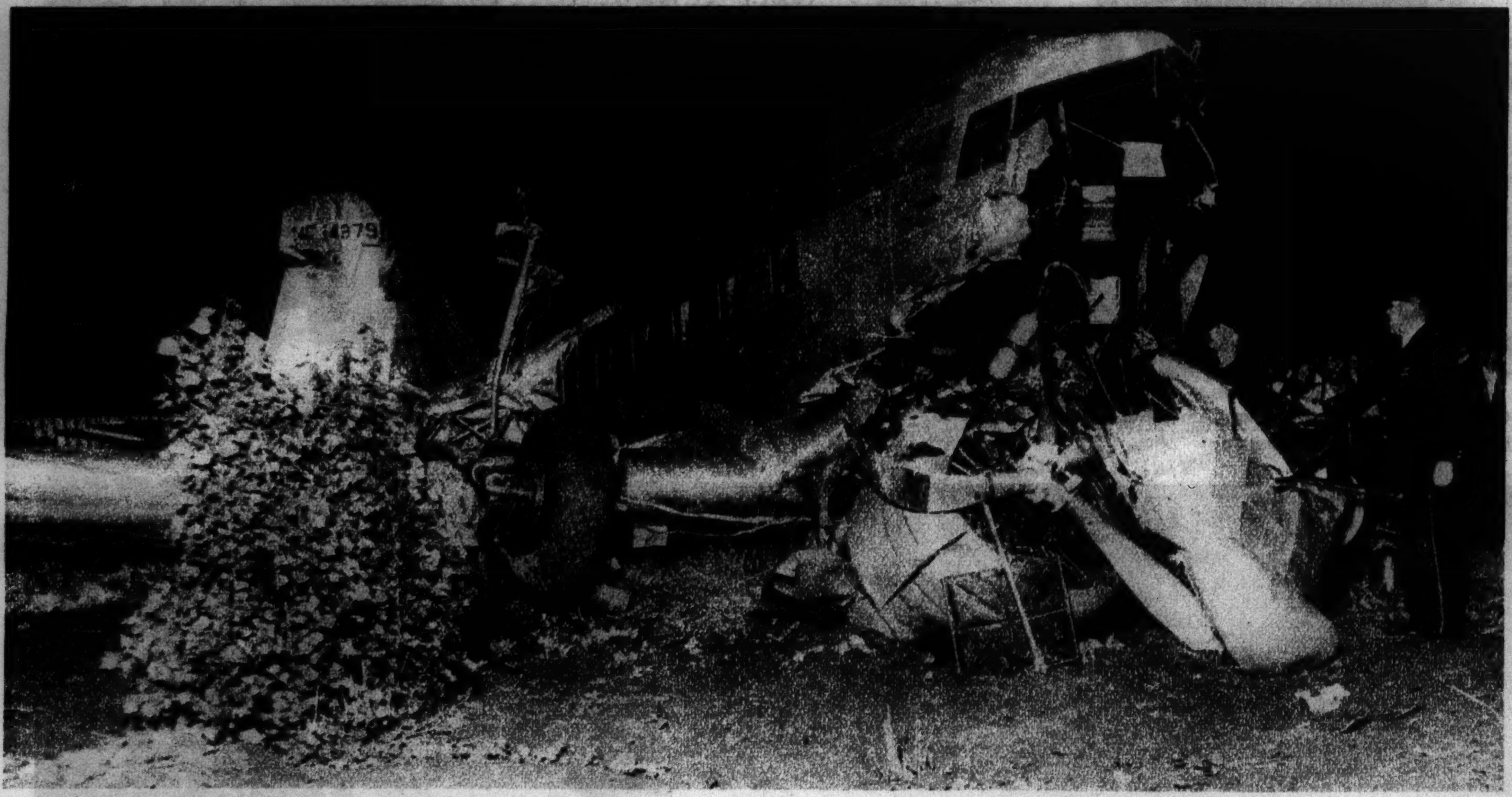

WHERE A MIRACLE OF FLYING SKILL SAVED TWELVE—Wreck of the air liner brought down in a small vacant lot at 61st street and Kilbourn avenue without loss of life by Pilot Wesley L. Smith when power failed.
(Tribune photo.)

QUADRUPLE DANCING LESSON—The 6 year old Morlok quads, Edna, Sarah, Wilma, and Helen, prepare for a recital under the tutelage of Miss Virgiline Simons at Lansing, Mich.
(Associated Press Service.)

A MOVIE STAR DOES AN ELIZA-OVER-THE-ICE—Ann Harding in Canada with her daughter, Jane, before boarding a Europe bound liner in the St. Lawrence and thus escaping with the child from her pursuing former husband, Harry Bannister.
(Acme photo.)

AN ELEPHANT EXTENDS HIMSELF to reach a pail outside a moat of the Paris zoo.
(Acme photo.)

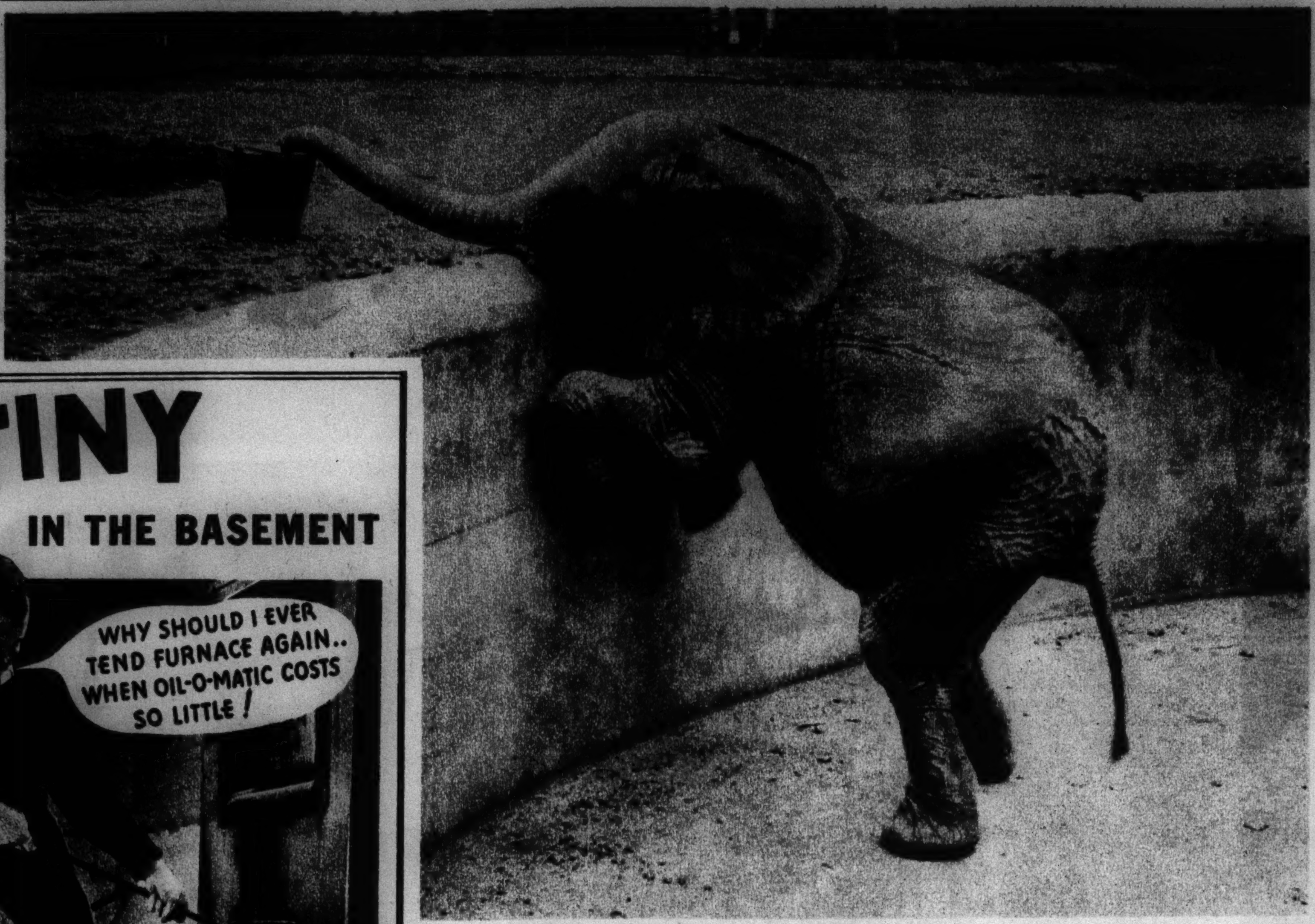

MUTINY
IN THE BASEMENT

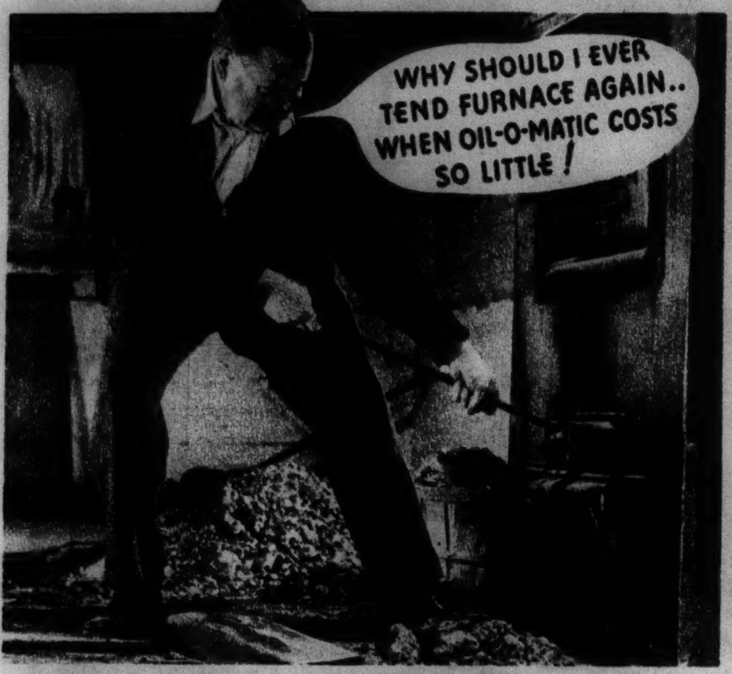

Install OIL-O-MATIC *now*
Under the Summer Plan
(First Monthly Payment October 1st)

FURNACE tenders everywhere are joining the summer rebellion against the winter drudgery of coal shoveling. They are tired of furnace tending. Tired of uneven heat. They are changing to Williams Oil-O-Matic *now*. Under Oil-O-Matic's Summer Plan, monthly payments don't begin until October.

Here's why they choose Williams Oil-O-Matic. Due to mass production (Oil-O-Matic is the world's largest selling oil burner), prices are but 50% of those five years ago! And today's simplified Oil-O-Matic brings wonderful new fuel savings, too. It burns the heavy, low-priced oils. It saves on cleaning and decorating, on ash hauling, on furnace repairs, on doctor bills due to uneven heat. Most Oil-O-Matic owners report that clean, carefree Oil-O-Matic heat costs no more than coal!

Afford Oil-O-Matic? You can't afford to be without it!

Take advantage now of Oil-O-Matic's Summer Plan under easy FHA terms . . . first monthly payment October 1st, 12 to 36 months to pay the balance, low interest charges. Write or phone us today. Williams Oil-O-Matic can be installed in your present heating plant in a few hours.

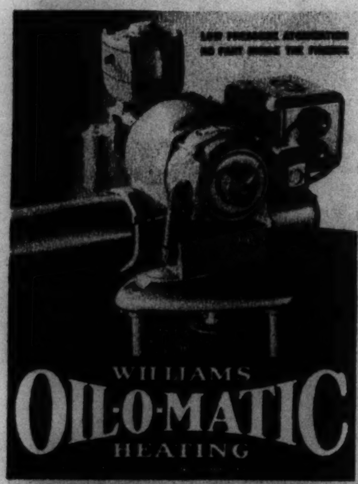

Williams Oil-O-Matic Heating Corp.
641 N. Michigan Avenue

or see your local Oil-O-Matic Dealer

FREE—Fascinating new booklet "HOW TO ADD A ROOM TO YOUR HOME"
— *Mail coupon today* —

Williams Oil-O-Matic Heating Corp.
Dept. 103-6A, Bloomington, Ill.
Please send me your new free booklet, "How to add a room to your home."

Name..............................
Address..............................
City................*State*..........

Also manufacturers of Ice-O-Matic Refrigeration and Air-O-Matic Air Conditioning.

WORLD'S LARGEST SELLING OIL BURNER

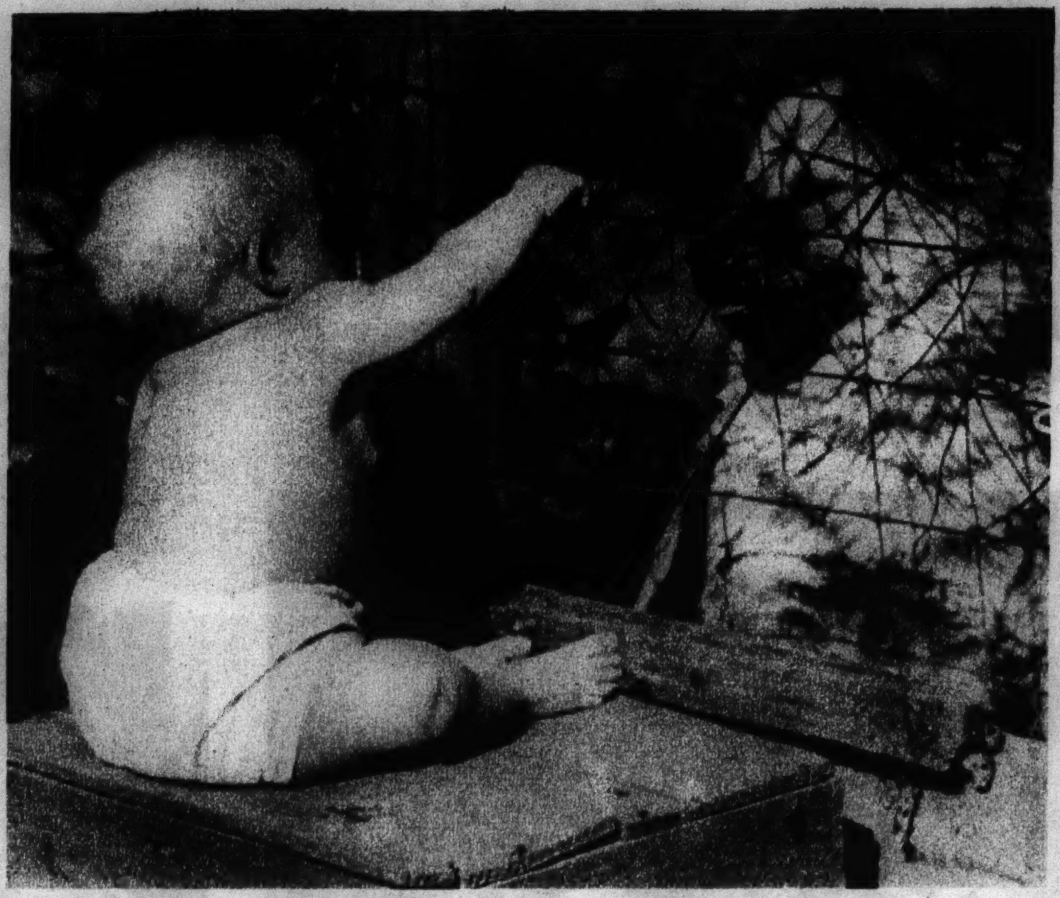

TWO GOOD NEIGHBORS exchange amenities through the fence.
(Acme photo.)

EN ROUTE TO MARKET—A woman of Bali bears plantation produce upon her head.
(Ewing Galloway photo.)

PRIESTS DON GAS MASKS IN JAPANESE PREPARATIONS FOR WAR.
(Associated Press photo.)

4500 Families
by tests in their own homes
choose a
COFFEE *for* CHICAGO

How Chicago Chose Its Own Coffee

If you live in one of the blocks outlined on the map, each block in the neighborhood of a Jewel Food Store, you know how Jewel conducted its check of the "coffee taste" of Chicago, and surrounding suburbs.

This company, which sells coffee in nearly every state in the Union, recognizes the fact that in the long run the public determines what blend and roast of coffee it will drink by its purchase of the coffee it prefers.

Royal Jewel Coffee has long been a favorite in Chicago. But we wanted to be sure we were suiting Chicago's own very special coffee taste with the blend and roast that *exactly* matched the Chicagoland climate and tempo of living. So we decided to take a popular vote.

Different roasts and slightly different blends of Royal Jewel Coffee were placed in free test packages marked only with code letters.

These half-pound packages of coffee were distributed in pairs . . . a week's supply for the average family . . . and left by Jewel Food Stores representatives at 4500 homes in Chicago and its suburbs. These families were asked to use the coffees and indicate their choice on a vote card, which the Jewel representative collected one week later.

Thanks to the assistance and cooperation of these families, the votes were cast without delay, and the exact blend and roast preferred by Chicago was known promptly and surely. To-day *the Jewel Food Stores offer Chicago a coffee of its very own choice.*

The Coffee of Chicago's own choice

SOLD AT JEWEL FOOD STORES ONLY

FOR three weeks one of the most novel tests ever made with a food product has been going on in Chicago. More than 4500 Chicago families have been choosing the blend and roast of Royal Jewel Coffee they prefer.

Millions of pounds of Jewel Coffees are sold every year in the United States. California drinks huge quantities of one blend and roast of Jewel Coffee. Ohio and Indiana prefer a slightly different blend and roast. Georgia and Florida have still another "coffee taste." And so on.

Chicago now has a coffee of its own choice . . . a blend and a roast which suits its own "coffee taste."

For years, coffee experts have known that the public's taste in coffee differs in the various sections of the country, and even in different cities, depending on the chemistry of the local water, the climate, and the living habits of the people.

Which blend and roast would Chicago prefer? Instead of guessing, this great popular "taste test" was undertaken. Generous samples . . . sufficient for more than 200,000 cups of coffee . . . were distributed, and 4500 families were asked to vote for their preference.

The choice of these 4500 families has been adopted as Chicago's standard of Royal Jewel Coffee. The first shipments, freshly roasted, have just arrived from the great Jewel roasting plant at Barrington. Stop in at your neighborhood Jewel Food Store for a package of Royal Jewel Coffee and try for yourself this special blend and roast of Chicago's own choice.

Jewel Food Stores
JEWEL TEA CO., INC.

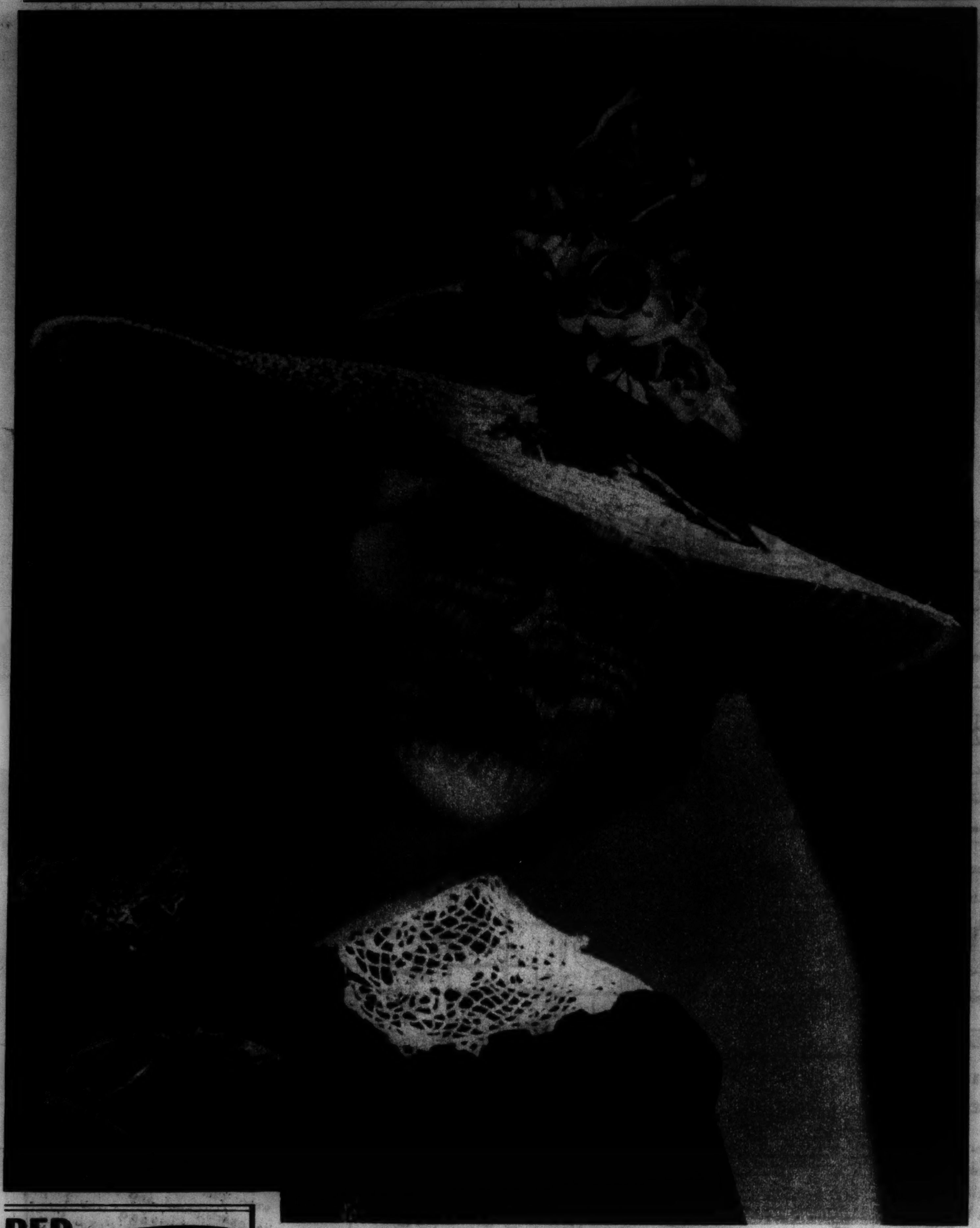

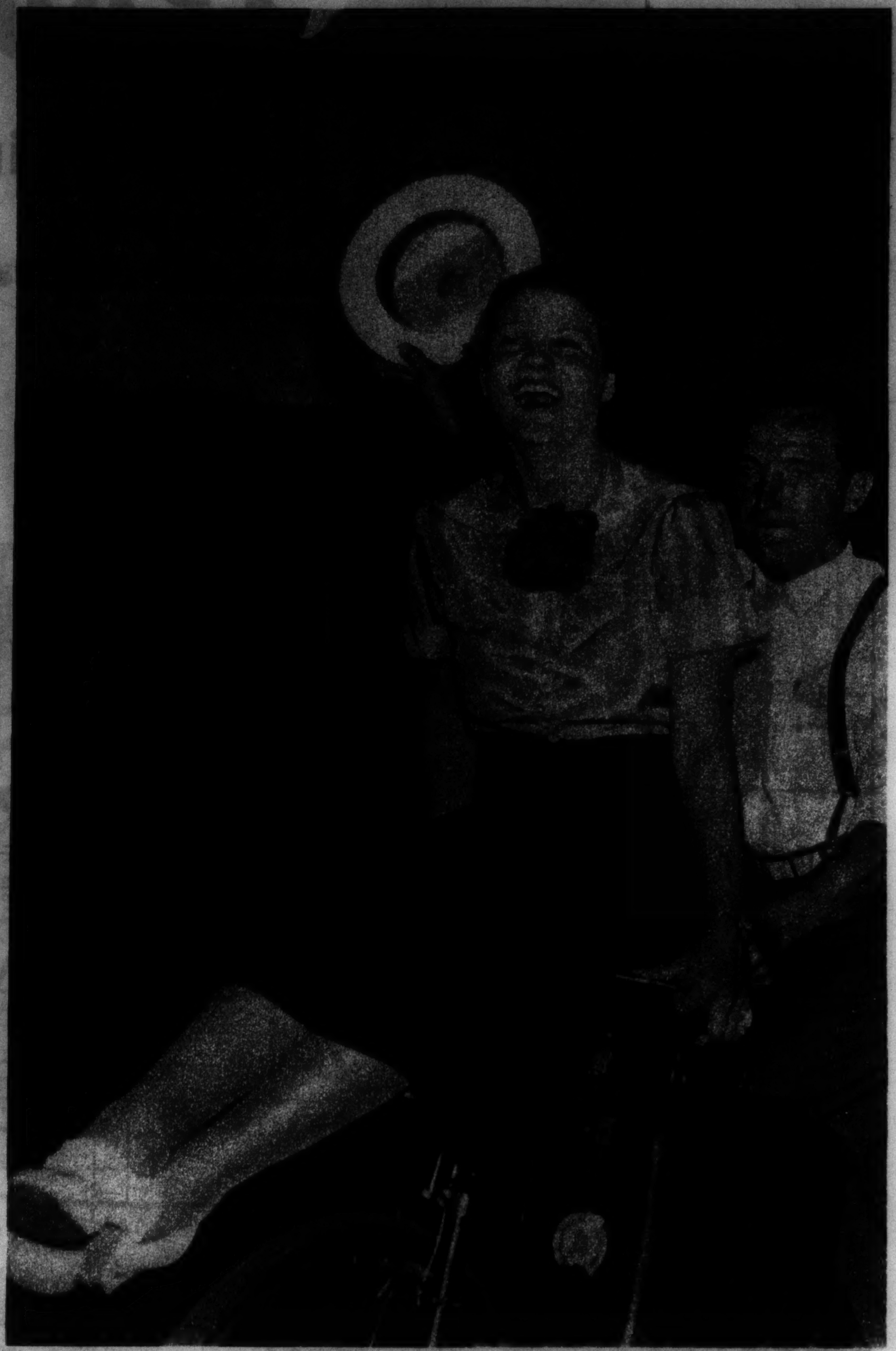

NO MORE SPEEDING? Returned from a Caribbean honeymoon, Rep. M. A. Zioncheck (Dem., Wash.) and his bride exhibit a bicycle which the congressman says they may use to minimize difficulties with trafic police.

(Acme photo.)

SPRING HAT—An example of photography, by Harry Hull of The Chicago Tribune staf, exhibited at the American Newspaper Publishers' New York convention.

A BIRDMAN SPREADS HIS WINGS—At right: Clem Sohn clad for exhibitions at Hanworth air park, England, where he leaped from a plane and soared at 10,000 feet.

(Photo from The Chicago Tribune's London bureau.)

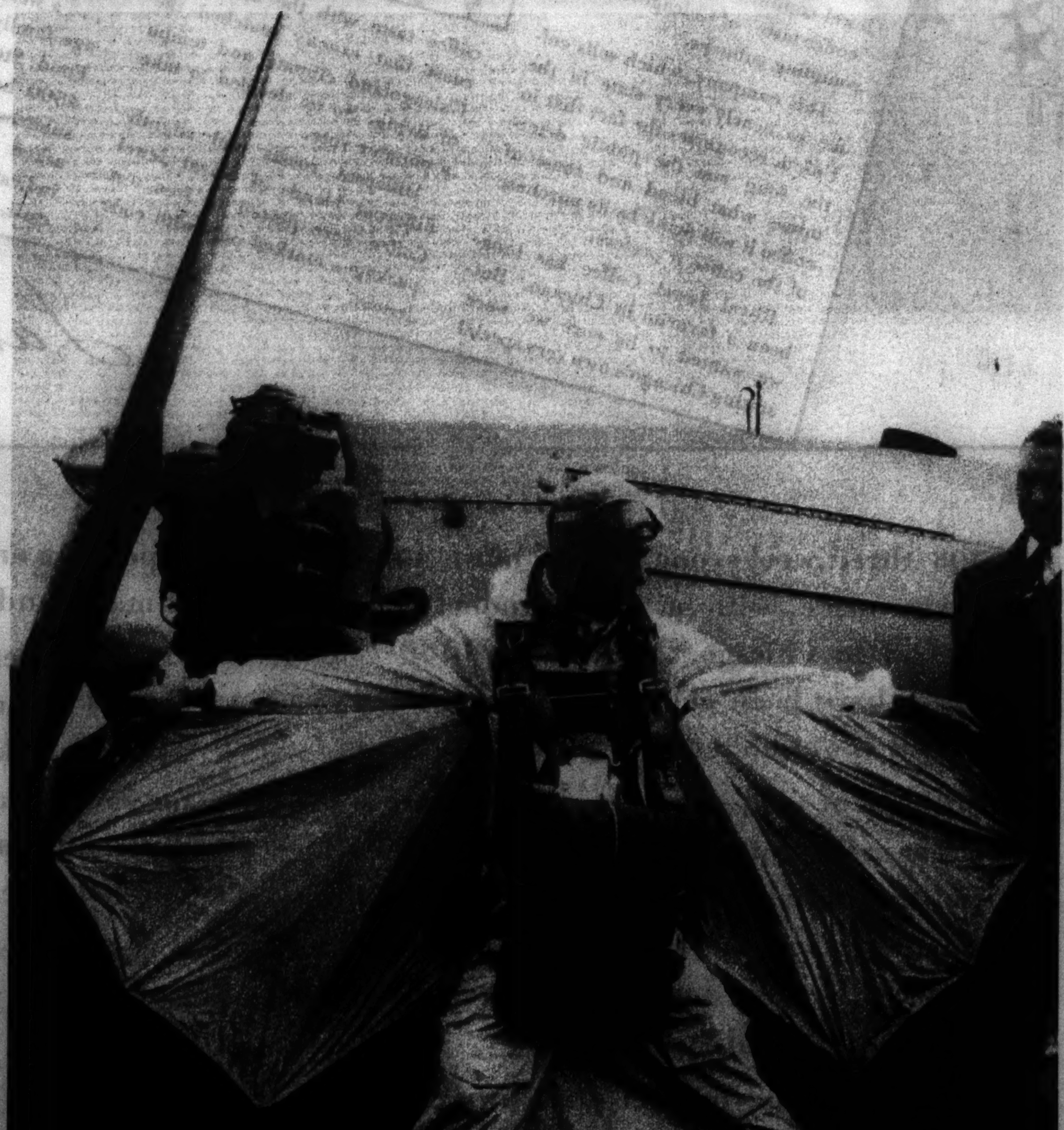

CASUALTY OF ENGLISH POLITICAL SCANDAL—J. H. Thomas, who resigned as British colonial secretary following investigation of leaks in governmental budget secrets, departing from his London home.

(Acme photo.)

RED

Amazing New Scientific Eye Lotion Clears, Rests Tired Eyes Almost Instantly!

AT LAST . . . a way to really clear bloodshot eyes . . . make dull, veined, unattractive eyes actually milk-white! Druggists will refund your money if new, scientific EYE-GENE fails on first application. It's fast . . . *works in seconds*. Stainless. Safe as water. Rests and refreshes tired, strained, smarting, itching eyes *almost instantly*. Thousands switching from boric and other old-fashioned solutions. For sale at all drug and department stores.

New, Safe Way to Clear Eyes, Relieve Strain

EYE-GENE

THE WAY TO A GIRL'S HEART

Don't go empty-handed on that next date with your best girl! If you want to put yourself in solid, and win a reputation for thoughtfulness, drpp around to the nearest Andes Candies store before you call and get a box of candy!

Have You Tried? Our Extra-Rich Ice Cream

It's richer, smoother, better! Made of pure, rich cream and natural flavors and contains 16% butter fat. Try it—you'll say it's everything fine ice cream should be! Get a quart today!

TWO ASSORTMENTS

45c LB. 65c LB.

Andes Candies

THE PEAK OF ALL CANDIES

Out of Town Residents—Send your mail orders to the Main Kitchen—357 North Central Park Ave., Chicago. Add 5c a lb. to cover postage and special packing.

Up to G. O. P. Convention This Week: Aspirants for Presidential Nomination

AVOWED CANDIDATES

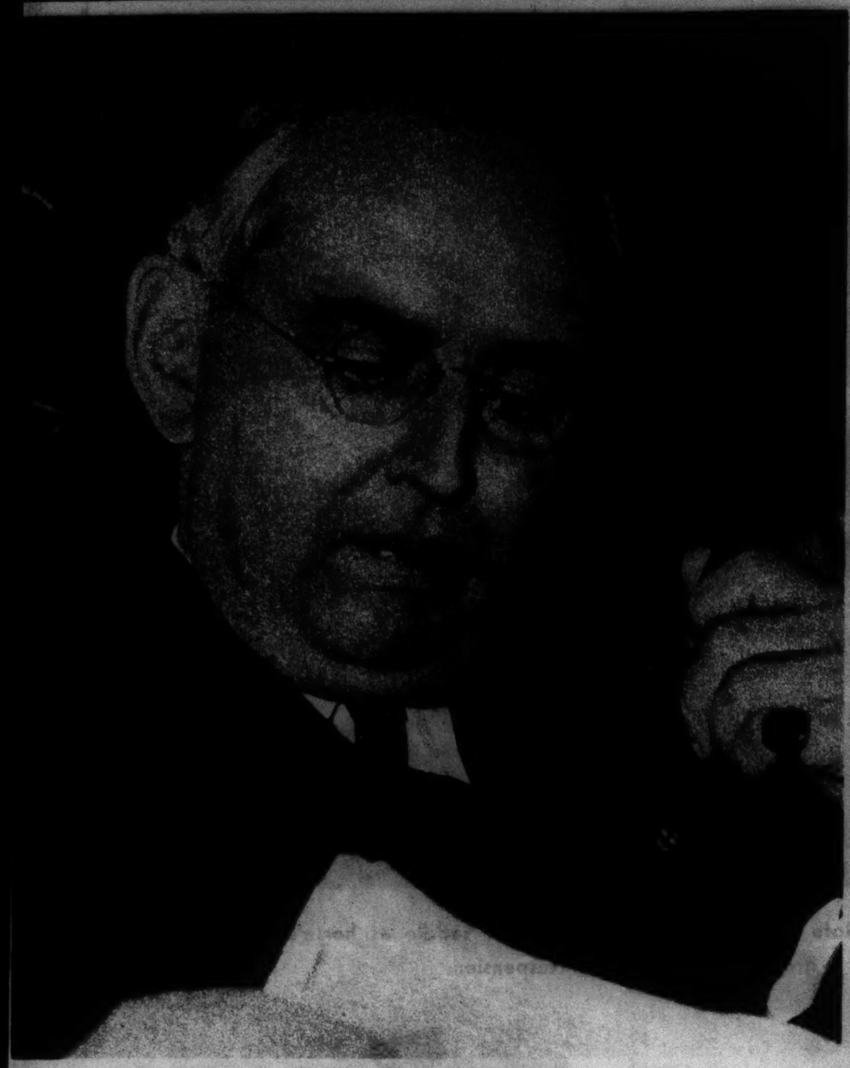

SENATOR ARTHUR H. VANDENBERG OF MICHIGAN.

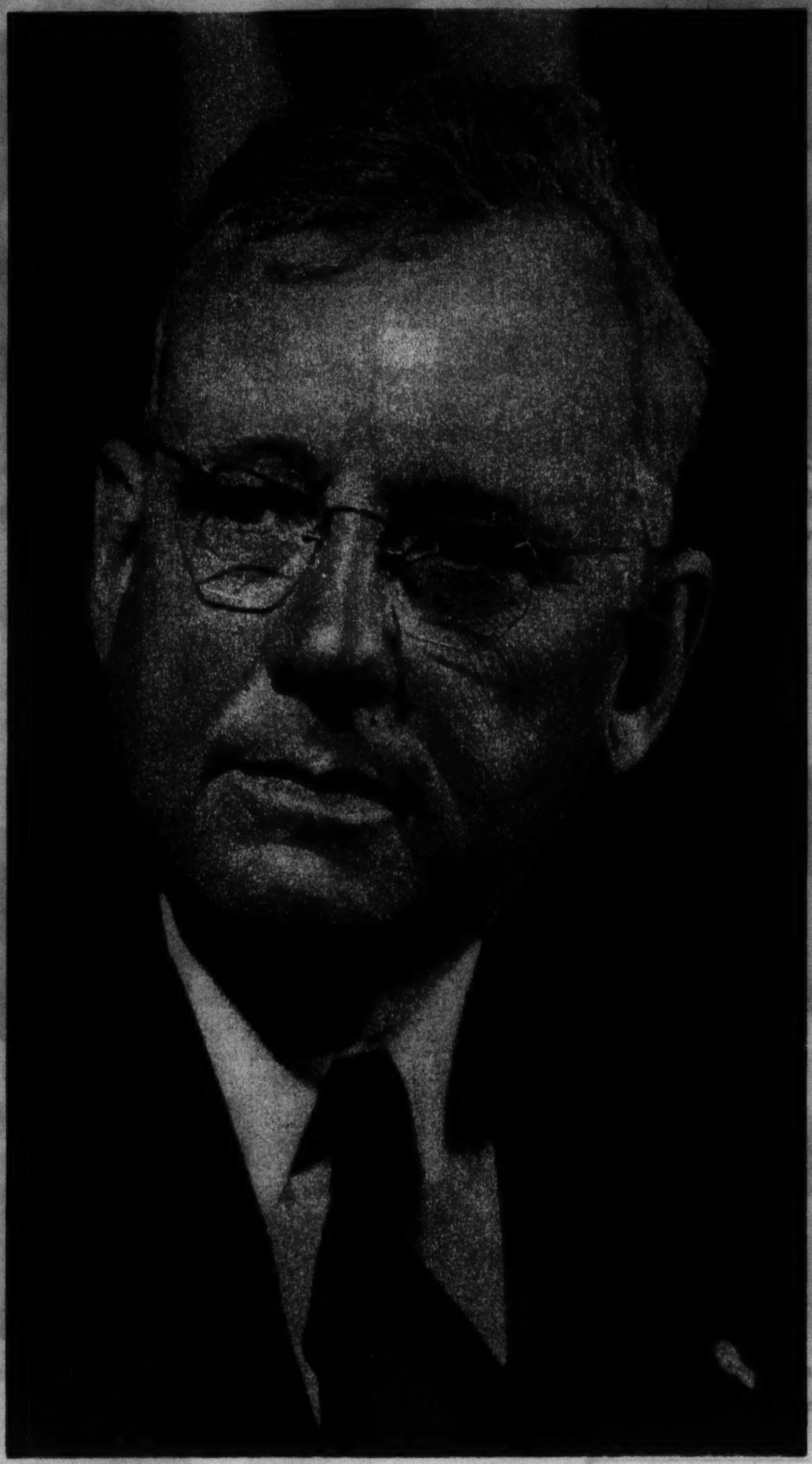

GOV. ALF M. LANDON OF KANSAS.

SENATOR WILLIAM E. BORAH OF IDAHO.

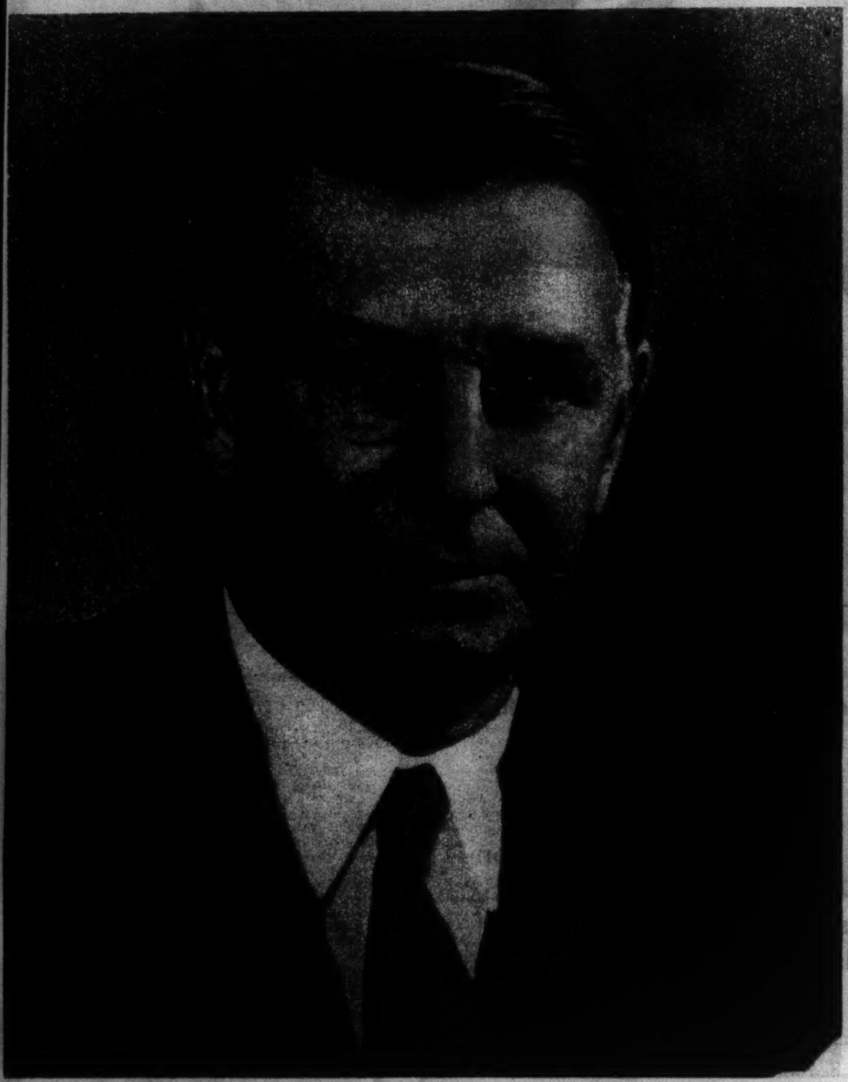

At Left:
FRANK KNOX
OF CHICAGO.

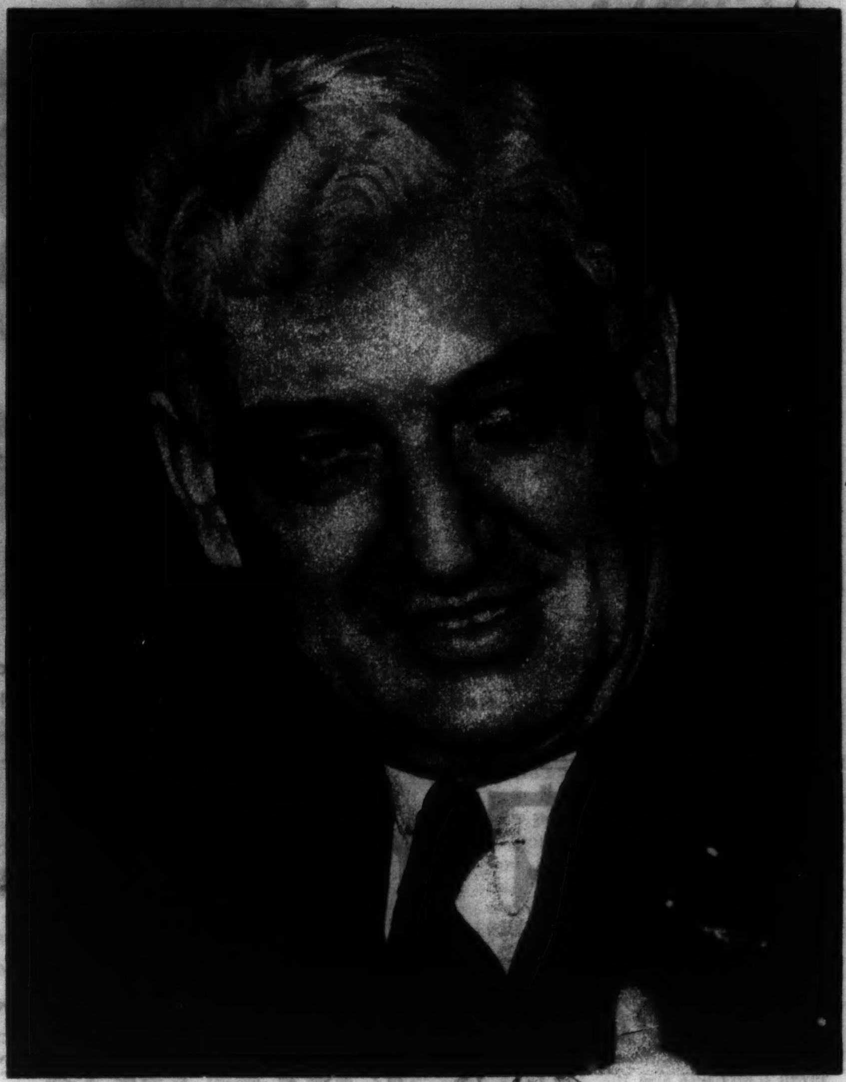

At Right:
SENATOR L. J. DICKINSON
OF IOWA.

POSSIBLE DARK HORSES: THE NATIONAL CONVENTION MIGHT TURN TO ONE OF THESE

JOHN HAMILTON OF KANSAS
(Landon Campaign Manager.)

SENATOR FREDERICK STEIWER
OF OREGON.

CONGRESSMAN JAMES W.
WADSWORTH OF NEW YORK.

FORMER SENATOR OTIS F. GLENN
OF ILLINOIS.

FORMER GOV. FRANK O. LOWDEN
OF ILLINOIS.

THE WORLD'S BEST RIDER DEMONSTRATES CORRECT TECHNIQUE . . . II.

5 CORRECT SEAT WHEN SITTING DOWN IN THE SADDLE AT GALLOP—Body inclined well forward from hips. Shoulders, elbows, wrists, fingers must be softly elastic to follow movements of horse's head. Last beat of gallop before period of suspension.

6 CORRECT SEAT AT GALLOP—Note seat is thrown slightly out of saddle as horse's hind hoof first strikes ground after period of suspension.

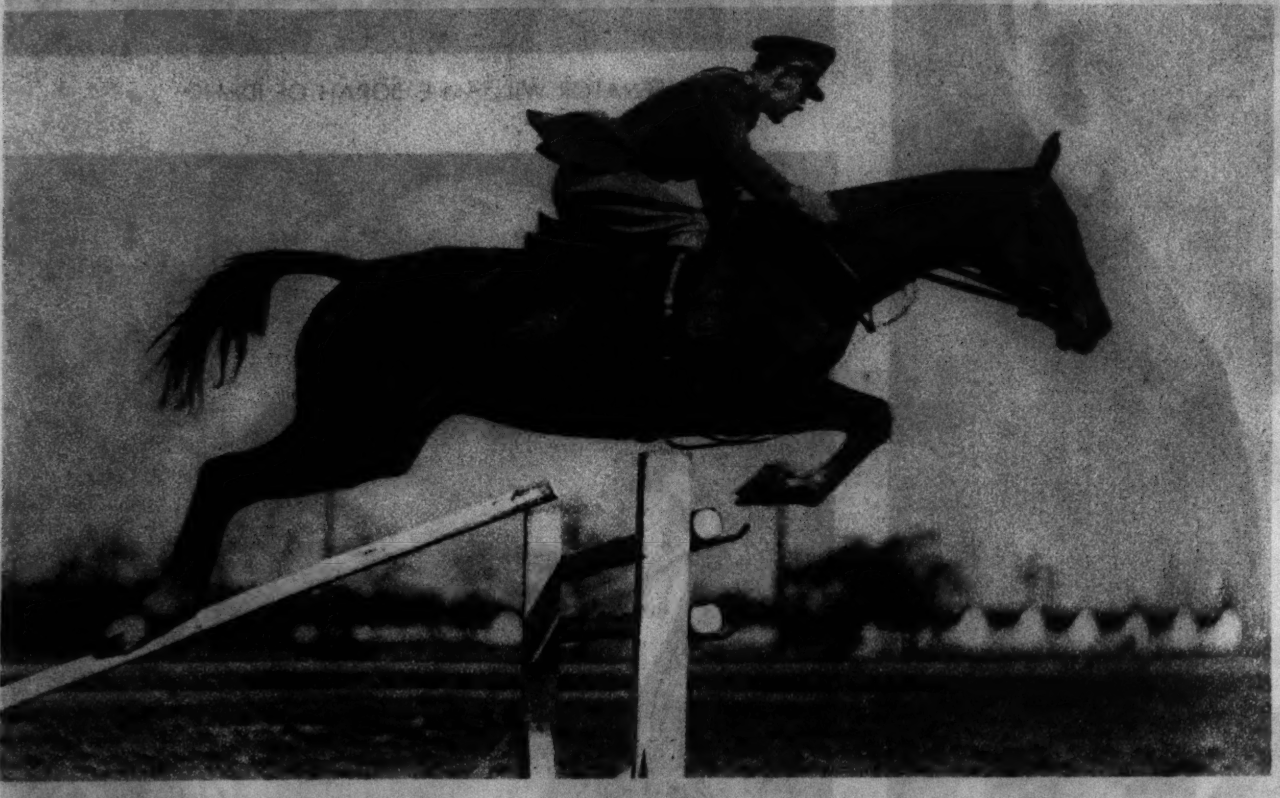

7 CORRECT SEAT FOR JUMPING WHILE HUNTING—Seat close to saddle; no weight on back part or cantle. Body inclined far forward from hips only; hands, elbows, shoulders softly relaxed; heels down; calves tight against horse's sides. In show jumping, rider may get farther forward and farther out of saddle.

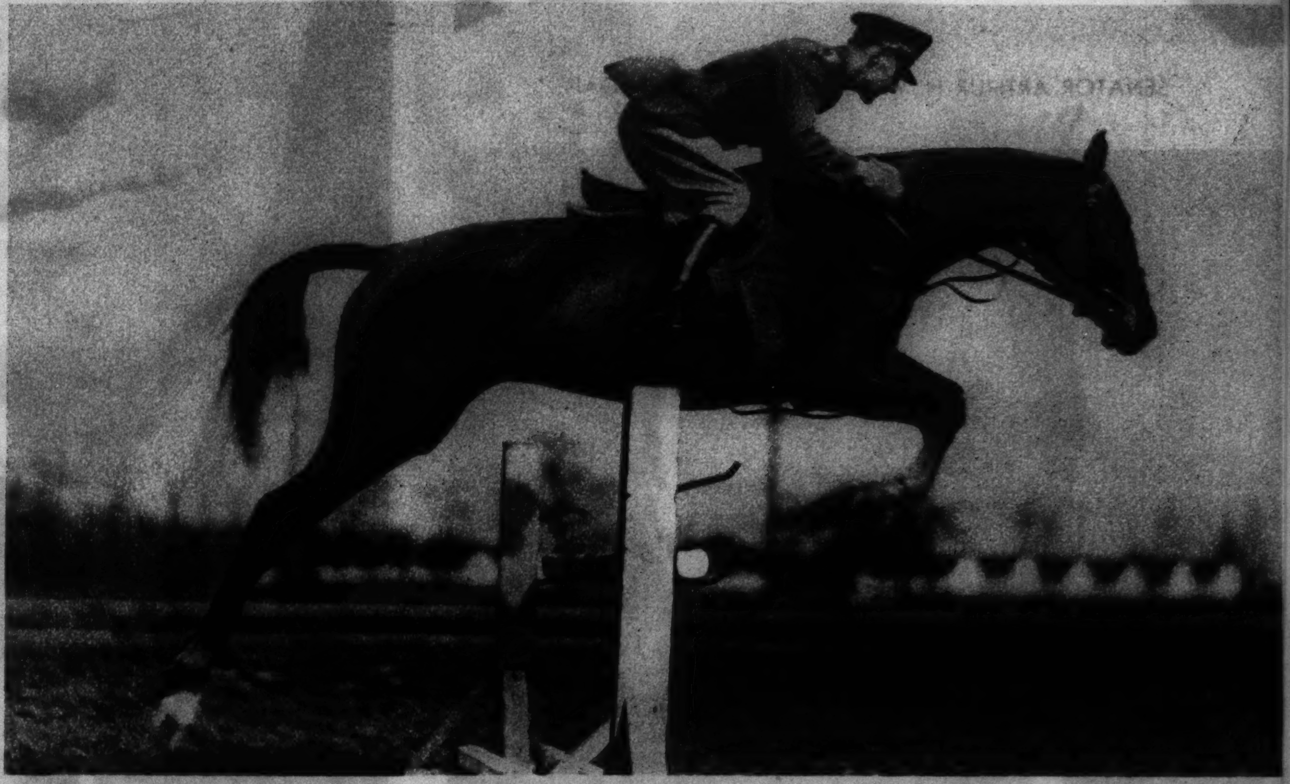

8 SHOW JUMPING SEAT—Rider far forward, out of saddle. Somewhat less secure than No. 7. Facilitates horse's work over very high or difficult jumps.

In exclusive action photos, concluding the pictorial demonstration begun last Sunday, Lieut. Col. Harry D. Chamberlin of the U. S. army, world's greatest horseman, illustrates the chief points of correct riding. The descriptive text also is by Col. Chamberlin.

Free-

This Smart Genuine Silver Plated LADLE "*Victoria*"

IDEAL FOR SALAD DRESSINGS, CREAM, GRAVY, JAMS, HOLLANDAISE, ETC. DESIGNED TO HARMONIZE WITH ANY OTHER PATTERN . . .

FREE-*At Any Drug Store with Purchase of Single 25c tube of*

PHILLIPS' MAGNESIA Toothpaste

Here's a spectacular free offer that may never be equalled! An ultra-smart Service Ladle — of a *new oval* shape every woman needs and wants — plated in heavy pure silver — *absolutely free!* You'll say it's indispensable for serving mayonnaise, cream, jams and sauces — for a host of summer uses. See it, by all means, at once!

It was designed by famous makers of the most costly Sterling, carefully harmonized in pattern with your present silver, and is as lovely as it is useful. You'll be proud to show it!

And Try the Instant-Acting "Toothpaste of the Movie Stars"

It will be given you today — simply to get you to *try* the new toothpaste developed for the motion picture players to use before going before the camera—PHILLIPS' MAGNESIA TOOTHPASTE. Have the Million Dollar Hollywood Smile this scientific way; and accept as a bonus this beautiful, costly gift!

But don't delay. The offer is good only while the present quantity of ladles lasts. They're *free*, remember, with only one tube of Phillips' Toothpaste you buy, *either* the 25c or 50c size. Visit or telephone your drug store or any toilet goods counter for your "Victoria" Ladle, *now*. Don't miss out!

Get Your Ladle from Druggist TODAY!

"*No experimenting on me . . . give me a*

EUGÈNE

If ever you are tempted by a permanent that is called "easier," "quicker," "cheaper," remember that the Eugene method is relied upon by better Beauty Shops all over the world . . . that it has been turning out millions of beautiful permanents for many years. When Eugene perfected the little Sachets that gently steam your hair, they were patented for your protection. They are plainly trade-marked for all to see. They contain a waving solution that cannot be copied. Whether you want an all-over wave, or little croquignole curls, or both, Eugene Sachets perform their work with certainty and sure satisfaction. Be sure they are used for your Eugene Wave. We'll gladly send you one free!

FREE! *Sachet and Hair-style Booklet. Send postcard to*
EUGENE, Ltd.
521 Fifth Ave., New York
Paris London Berlin
Barcelona Sydney

© EUGENE, LTD. 1936

HOLLYWOOD BEACH FASHION — Red dots give color and pattern to Patricia Ellis' sun suit.

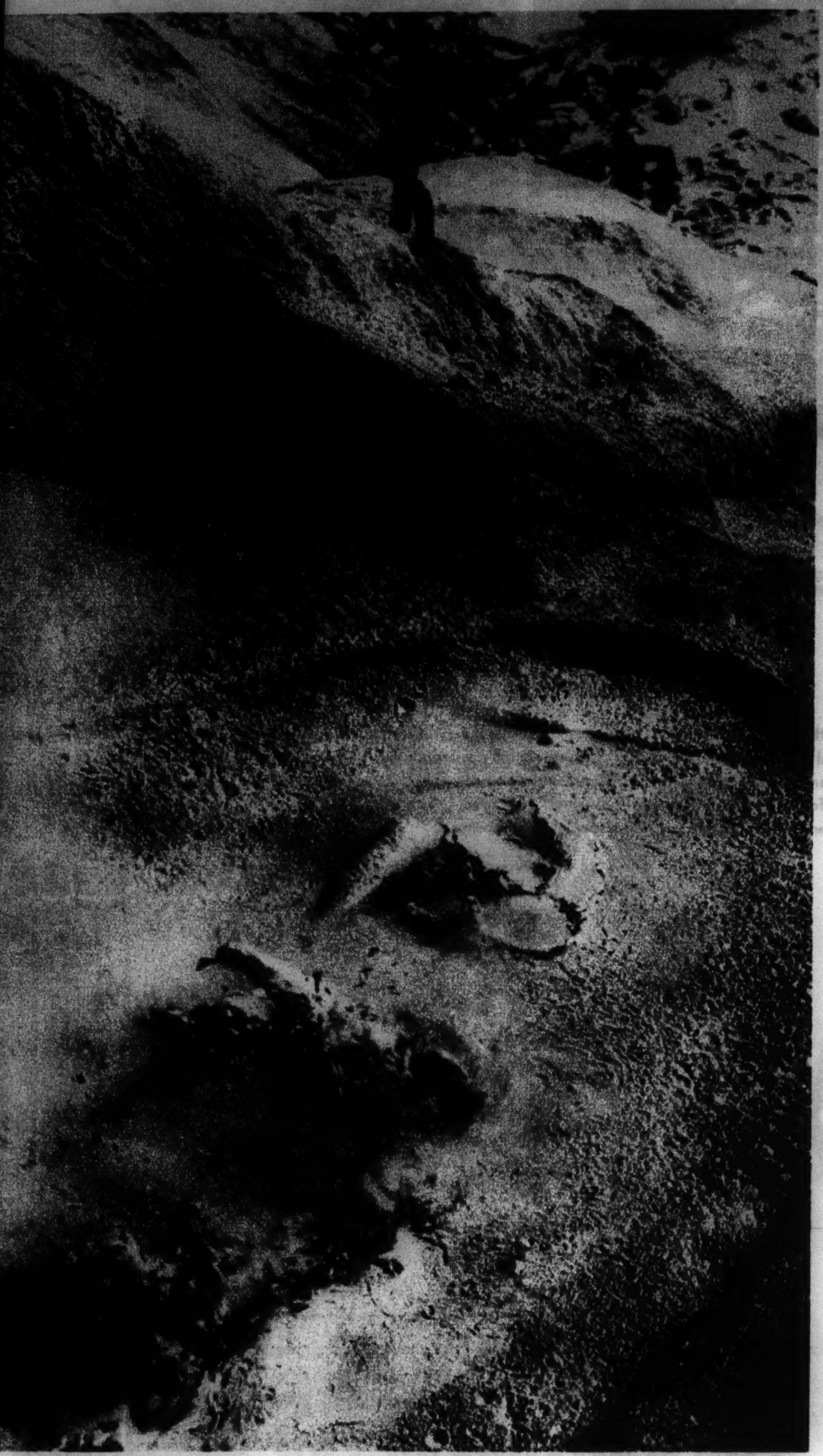

MOUNT LASSEN IN ACTION—Molten lava is flung into the air from a pit of the only active volcano in the United States.
(Associated Press photo.)

THE POPE INAUGURATES THE WORLD EXPOSITION OF THE CATHOLIC PRESS—The pontiff appearing at Vatican city ceremonies, at which he denounced communism.
(Associated Press photo.)

THE TURKISH INFLUENCE makes itself evident in the fezlike top of the crown of Kay Francis' large brimmed baku chapeau.

COURT DRESS — Foreign Minister Anthony Eden on his way to Buckingham palace to attend the British king in a diplomatic reception.
(Photo from the Chicago Tribune London bureau.)

She has what it takes

except one thing

She's pretty . . .

She's lively . . .

She's a snappy dresser . . .

She has plenty of what it takes

And yet the men "side-step" her. The other girls ignore her. For the best reason in the world!

It's unpardonable, these days, for any girl to carry the ugly odor of underarm perspiration on her person and her clothing. For it's so easy to prevent!

It takes just half a minute to make your underarms fresh, free from odor *all day long*. With Mum.

You can use Mum any time—before dressing or afterwards. For it's harmless to clothing.

And it's soothing to the skin. You can shave your underarms and use Mum at once.

Another thing about Mum—it doesn't prevent natural perspiration. It prevents only the disagreeable part of perspiration—*the odor*.

Don't risk letting this fault shut you out of popularity. Get the daily Mum habit, then you'll always be safe! Bristol-Myers, Inc., 630 Fifth Ave., New York.

MUM

ON SANITARY NAPKINS. This is another way Mum can keep you from offending. Rely on its help for this and you'll never need to worry.

takes the odor out of perspiration

TOO MUCH PARTY LAST NIGHT?

S.O.S.

SMOKE ONLY SPUDS

On the morning after a gay night, smoke SPUDS till noon. SPUDS will "pick you up" as no other cigarette can. They taste great when your favorite brand doesn't.

And, there's just enough menthol in SPUDS to clear the fog from your head . . . take the fuzziness out of your mouth . . . relieve that dry, parched, irritated feeling in your throat.

P. S. 90 per cent of all SPUD smokers first tried SPUDS for some specific reason . . . liked SPUDS' better blend of fine tobaccos . . . became regular SPUD smokers.

The Axton-Fisher Tobacco Company, Inc., Louisville, Kentucky

NOW 15¢

PLAIN or CORK TIPS

Have a lovelier figure all Summer

Be cool, comfortable and and figure happy this Summer. Sheathe yourself in an Air-Cooled FLEXEES ... a light, feathery bit of nothingness made of lacy, open weave Lastique. It lets the body breathe ... yet erases rebellious bulges, flattens the tummy, nips the waist, raises the bosom to lovely attractiveness. You can bend or stretch and FLEXEES will neither sag down nor ride up ... the exclusive Twin Control feature takes care of that.

Insist upon genuine FLEXEES the modern corset.

At leading stores $5 to $29.50

Model illustrated $12.50

ARTISTIC FOUNDATIONS, Inc
NEW YORK CITY

Air-Cooled Flexees

TWIN CONTROL

THE WORLD'S LOVELIEST FOUNDATIONS

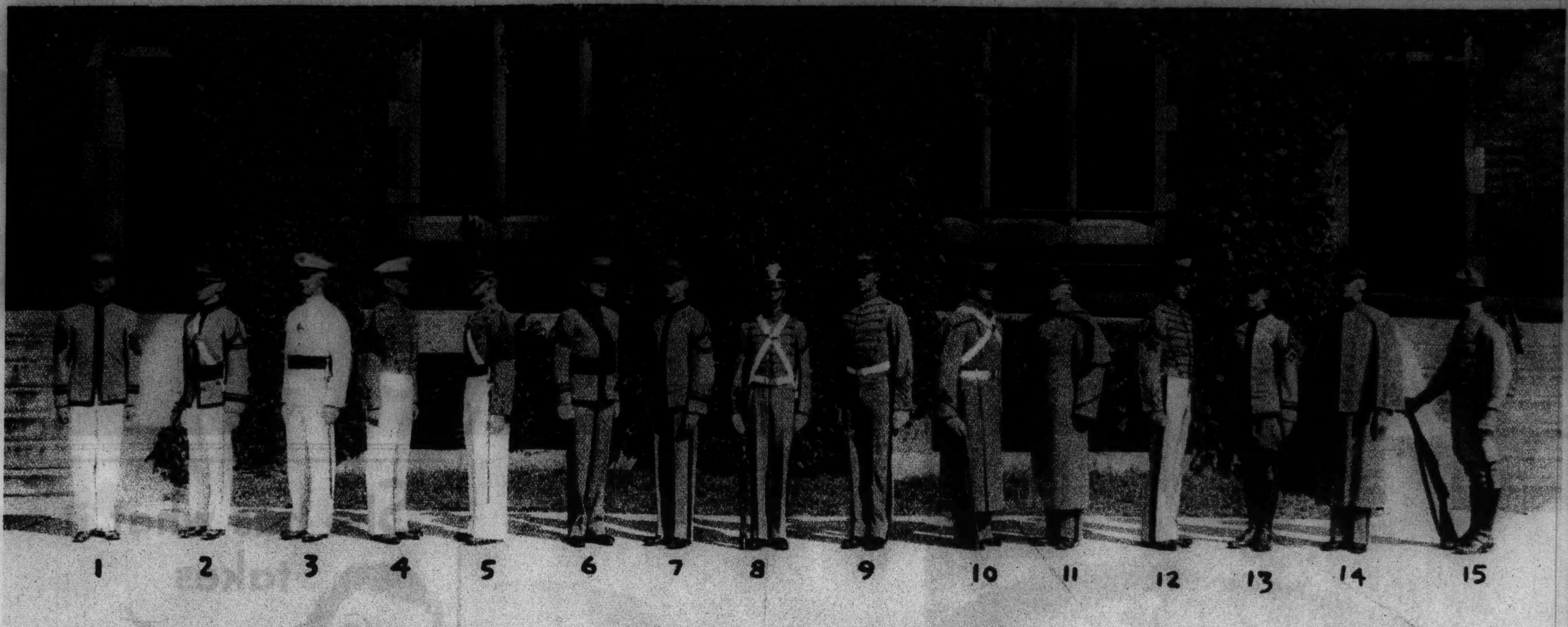

UNIFORMS OF A WEST POINT CADET—Youths under training at the U. S. Military academy are arrayed in these fifteen fashions during their cadet careers: (1) summer dress gray and white; (2) dress gray and white under arms (on guard and to summer meal formations); (3) all white full dress (summer parades, chapel, and, without arms, summer formal occasions); (4) formal summer gray and white full dress; (5) full dress gray and white under arms (formal summer parade uniform other than all white under arms); (6) dress gray under arms (guard duty); (7) dress gray (habitual wear to meals, classes, etc., during year except in summer); (8) full dress gray under arms (parades and reviews, except in summer); (9) chapel uniform, except in summer; (10) overcoat under arms (winter reviews); (11) overcoat (late fall, winter, early spring); (12) full dress gray (formal occasions, except in summer); (13) dress gray riding (equitation); (14) raincoat (any inclement weather); (15) full field (field maneuvers; without pack, for drill). Chevrons and sashes shown denote cadet rank and special assignments.

HAWAIIAN SURF-BOARD RIDERS skim the waves with lithe grace.
(Acme photo.)

THE JUNE BRIDE as personified by Claire Dodd. She wears a gown of heavy crepe satin with wide trailing panels set in the back of the skirt. The blouse top, shirred at the waistline, has a circular neck. The headdress is a small coronet of pearls.

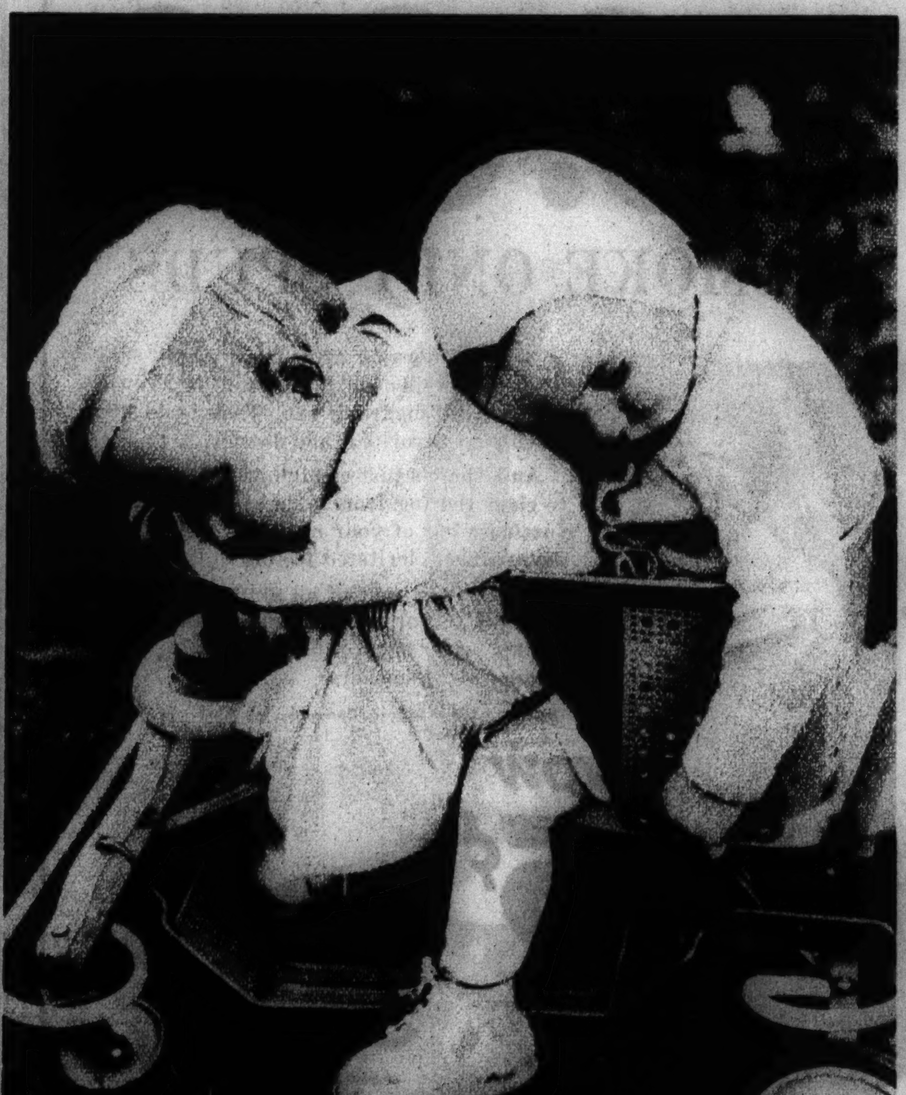

JOURNEY'S END—Louise McCarthy and Billy Gayle of Poplar Bluff, Mo., travel into slumberland.
(Associated Press photo.)

Do what the big woolen mills do
MOTHPROOF with LARVEX
forget the moth save the cloth

Ends Moth Damage for 12 Months in 1 Application
at all drug and dept. stores

Bunions Reduced Quickly
Bump Goes Down!
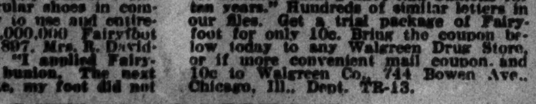
Pain Stops Quickly—Test Sample Proves It!
Pain stopped when Fairyfoot is applied. Then blessed relief. Amazing Fairyfoot helps reduce painful, ugly bunions. Enables you to wear regular shoes in comfort. Fairyfoot is easy to use and entirely harmless. Over 2,000,000 Fairyfoot treatments used since 1897. Mrs. R. Davidhiser, Oregon, writes: "I applied Fairyfoot to a very sore bunion. The next morning when I awoke, my foot did not hurt any more. I could move my toe with ease. I put on my shoe, and did not suffer another pain. I have had bunions for ten years." Hundreds of similar letters in our files. Get a trial package of Fairyfoot for only 10c. Bring the coupon below today to any Walgreen Drug Store, or if more convenient mail coupon, and 10c to Walgreen Co., 744 Bowen Ave., Chicago, Ill., Dept. TR-13.
GET A SAMPLE
At Any Walgreen Drug Store
Only 10c needed for Trial Package of Fairyfoot for Bunions. Or if more convenient, send your name, address, and 10c to Walgreen Co., 744 Bowen Ave., Chicago, Ill. Dept. TR-13.
Name ....
Address ....

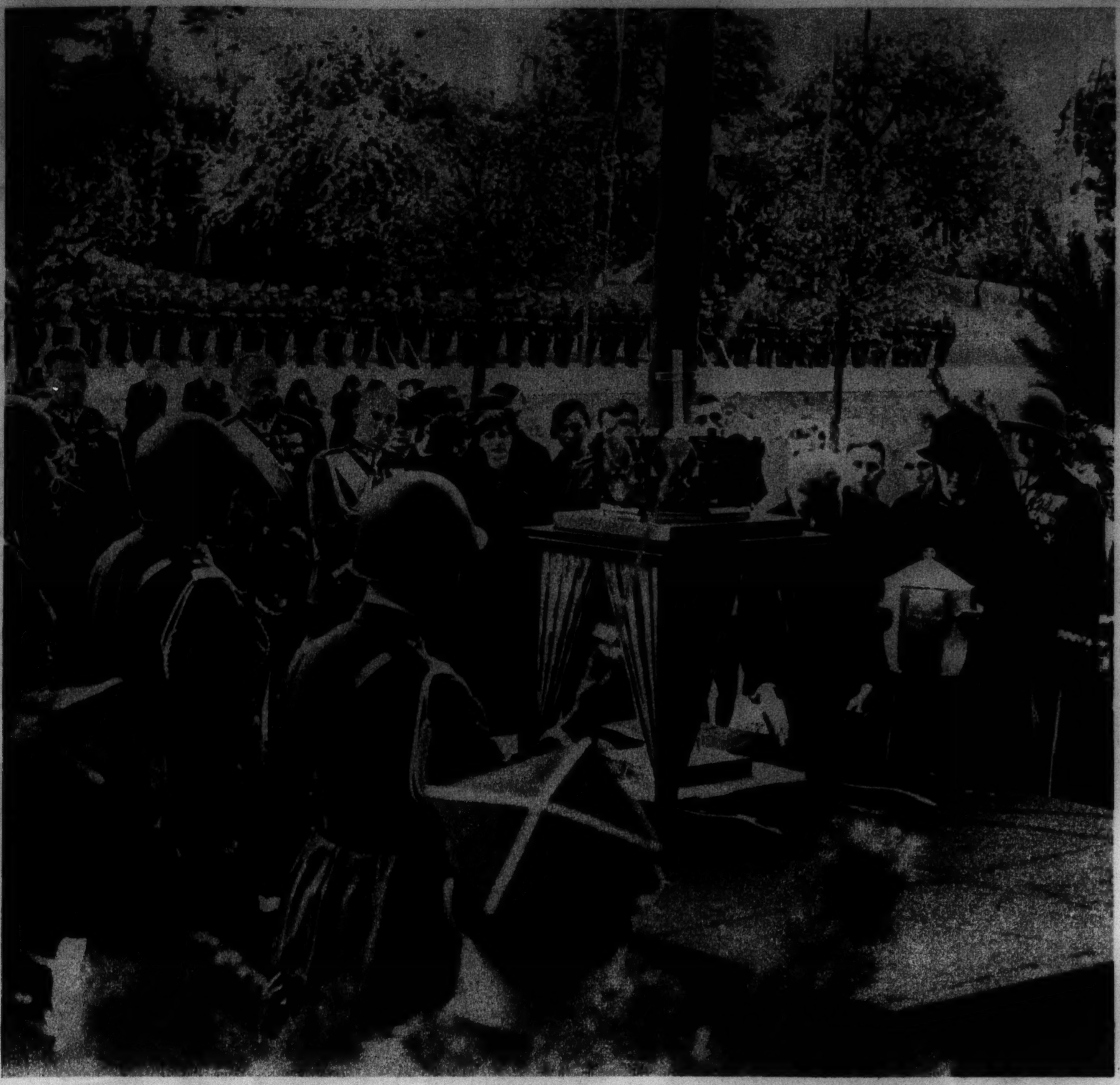

PILSUDSKI'S HEART IS LAID BESIDE HIS MOTHER—The widow of the late Polish marshal with the memorial urn at Vilna ceremonies. (Acme photo.)

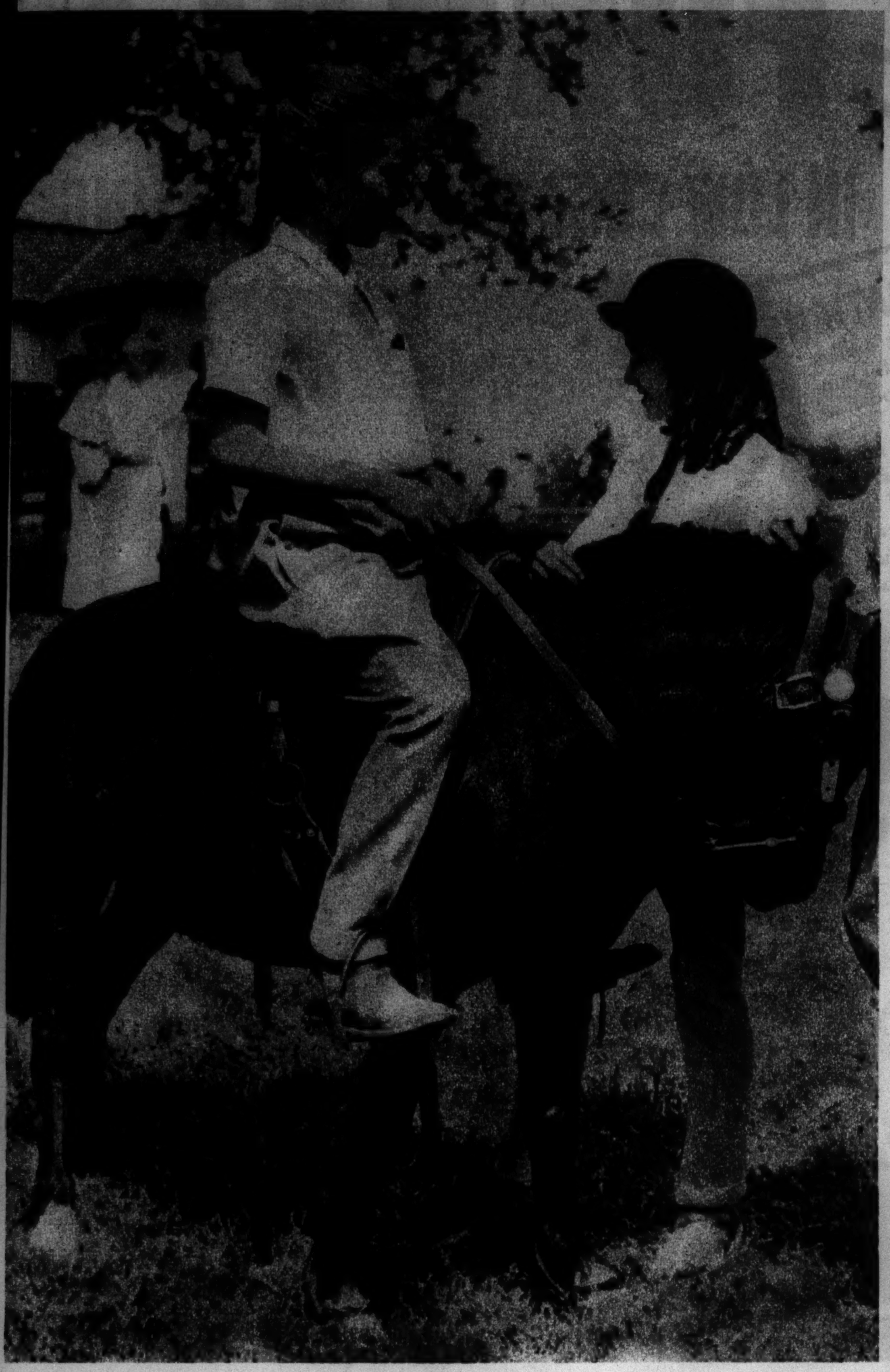

A GRANDDAUGHTER OF T. R. TAKES TO THE SADDLE—Paulina Longworth on Dotty Mae, winner of a blue ribbon at a Washington horse show. (International photo.)

Start Out the *Young Moderns* with this *Modern* Pen—

AMERICA'S NO. 1 GRADUATION GIFT

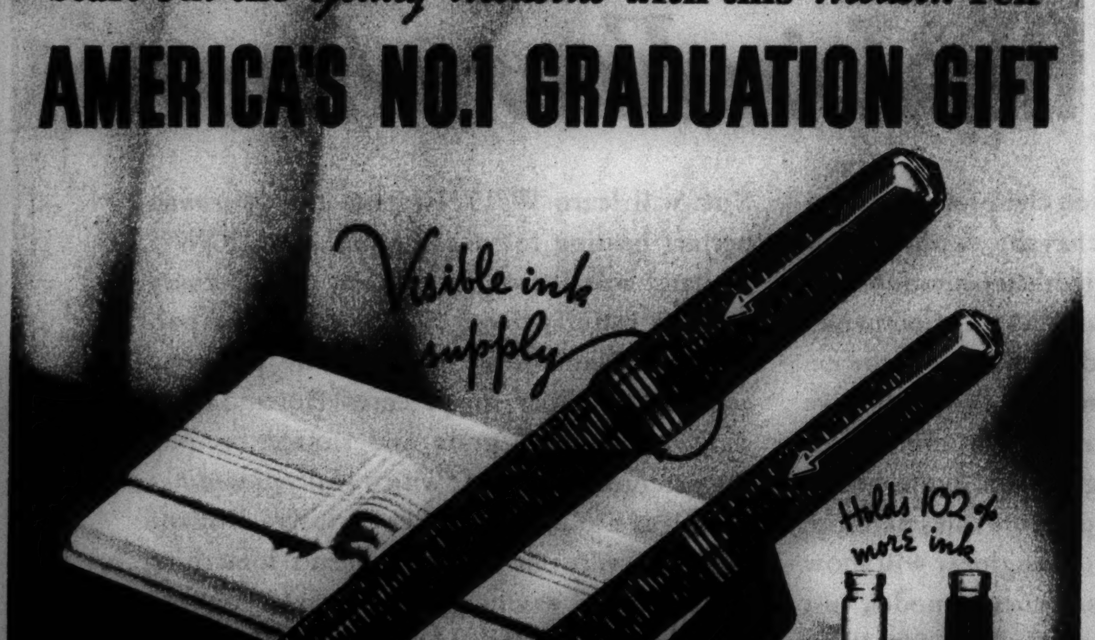

It will turn their Ideas into Money!

It's the *First Choice whenever Student Bodies are asked, "Which Pen Would You Prefer?"

Because it holds 102% More Ink—shows when to refill—is GUARANTEED Mechanically Perfect!

Help your favorite graduate turn learning into earning by giving him—or her—this marvelous Parker Vacumatic—the revolutionary invention that does what no other pen can do. He'll carry it over his heart for life!

Due to its double ink capacity and visible ink supply, it never halts and balks one's efforts by running dry in the midst of one's work. But what *most* distinguishes this miracle pen is this—it gives the world these long-desired features in a sacless pen that's MECHANICALLY PERFECT! This is worth ALL features *of all other pens combined!*

Unlike ordinary sacless pens, the Vacumatic contains NO SLIDING PISTON—NO "ONE SHOT" PUMP. Its unique filler is sealed in the top *where ink can never touch the working parts*—never corrode or decompose them.

Go today to any good pen counter and see this laminated Pearl Beauty that shows the ink level when held to the light. Try its Scratch-proof Point of precious Platinum combined with solid Gold. But be sure the pen you select has this smart ARROW clip. That identifies this patented Parker. The Parker Pen Co., Janesville, Wis.

Parker Vacumatic $7.50

* Based on independent surveys, including university survey of the magazine SALES MANAGEMENT, AMERICAN BOY Magazine survey, national pen census of Recording & Statistical Corp., Robt. L. ("Believe It or Not") Ripley survey of college students, and others.

SEE THIS *Sample* FURNACE

IT DEMONSTRATES AMAZING ADVANCES IN LOW COST WARM AIR HEATING

Find Out Why Only HOLLAND *Can Guarantee* PERFECT HEAT *in Every Room*

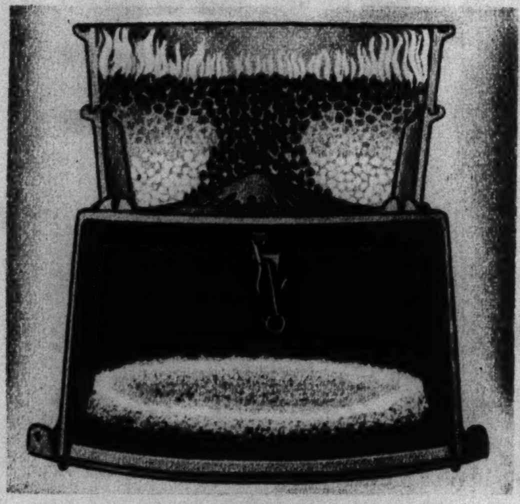

EXCLUSIVE COMBUSTION PRINCIPLE

Holland's patented cone-shaped grate keeps the fire shifting outward from the center. The slotted fire-pot brings pre-heated air up the outside edges of the fire, next to the *casting*, thereby burning the natural way, getting MORE HEAT out of every piece of coal you burn!

WRITTEN GUARANTEE BOND

In making every installation according to the recommendations of their own heating engineer, the Holland Furnace Company GUARANTEES perfect heating of every room, plus replacement of defective parts for a period of FIVE YEARS! You must be satisfied!

EVEN Holland's proven claims about warm air heating seem unbelievable until you have seen the convincing scientific demonstration illustrated above. It is the Holland Furnace Company's way of letting YOU decide the merits of the exclusive advances in home heating which have made them the largest installers of home heating and Air Conditioning systems in the world! Without urging or high-pressure salesmanship, the trained Holland heating engineer will show you, with the aid of his accurate model, just how and why a Holland furnace saves fuel, heats more efficiently, lasts longer and actually pays for itself with its durability and fuel savings.

You will learn WHY Holland can *guarantee* perfect heating for every room, and HOW a Holland installation completely fulfills every heating requirement. Actually SEE the patented Holland heat radiator, the patented automatic damper, the patented Holland cone-shaped, one-piece grate and slotted fire-pot, the patented humidifier which *really humidifies,* as well as a number of other exclusive Holland features, every one of which means something to *you* in fuel savings and increased comfort. Call your local Holland Factory Branch to request a no-obligation demonstration at your convenience. Why not call TODAY?

AIR CONDITIONING AT SLIGHTLY HIGHER COST

Holland is a pioneer in home air conditioning. A simple and amazing unit may be ADDED to any warm air heating system. It circulates fresh, clean, filtered air throughout the home. Healthful, warm moistened air in winter. Clean, comfortable cooling effect in summer. Make your heating system do double duty—year round comfort at surprisingly little added cost!

CLEAN HEATING PLANT NOW... *Special Low Rates*

Now is the time to have your heating system cleaned by this new, scientific, dustless way. No mess, no bother. Cleans furnace, pipes, flues, warm air and cold air ducts, quickly, completely! Inquire at nearest Holland factory branch for special low rates.

AUTOMATIC HEATING
Holland Furnaces are ideal for all types of automatic heating—with coal, oil or gas. Ask about Holland's own special oil burner and automatic coal-burner units.

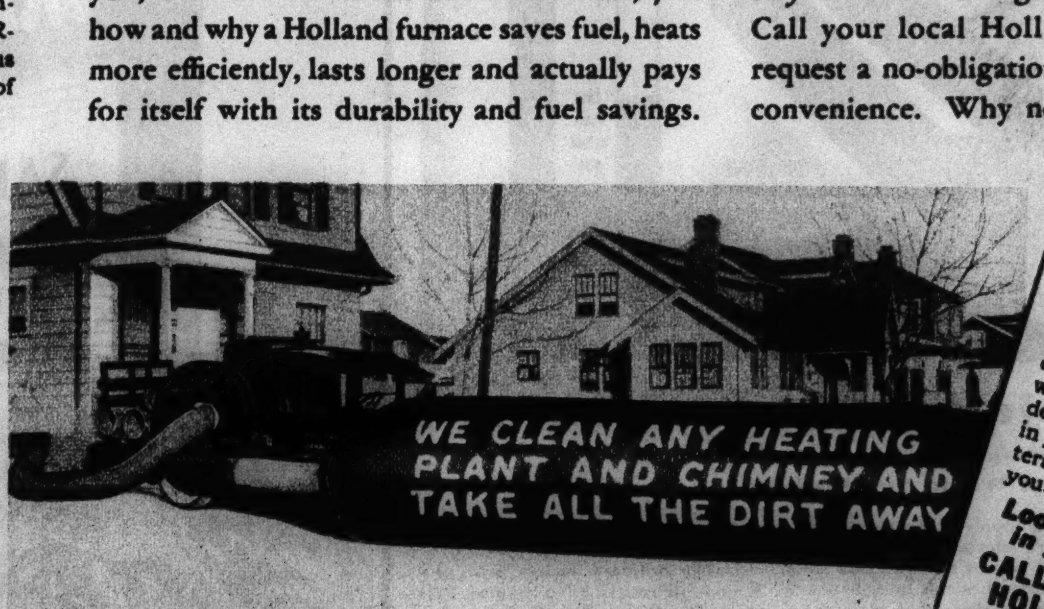

FREE
FURNACE INSPECTION
Have a trained engineer inspect your heating system without one cent of expense and no obligation! A good-will service which may reveal dangerous defects or costly heat leakages in your system. Repairs or alterations will not be urged on you. This is a FREE service.
Look for "HOLLAND" in your Phone Book
CALL YOUR NEAREST HOLLAND BRANCH

HOLLAND FURNACE COMPANY, HOLLAND, MICHIGAN

WORLD'S LARGEST INSTALLERS OF HOME HEATING AND AIR CONDITIONING SYSTEMS